

**A PORTFOLIO OF
JAZZ COMPOSITIONS
AND ARRANGEMENTS**

BY
CHLOE DESIREE TIMOTHY

SUBMITTED IN PARTIAL FULFILMENT OF THE REQUIREMENTS
FOR THE DEGREE OF MASTER OF MUSIC
(JAZZ COMPOSITION)
IN THE DEPARTMENT OF MUSIC, UNIVERSITY OF NATAL.

DURBAN, AUGUST 1993

CONTENTS

JAZZ PRELUDE:

- for piano

Composed and arranged by Chloé Timothy

STRIVE FOR UNITY:

- popular song

Composed and arranged by Chloé Timothy

BLUES FOR ALBERT:

- vibraphone, piano, bass, drums

Composed and arranged by Chloé Timothy

SOME KIND OF MOOD:

- five-piece combo

Composed and arranged by Chloé Timothy

LOST IN A TIMELESS SPACE:

- seven-piece combo

Composed and arranged by Chloé Timothy

AFRICAN MAN AFRICAN WOMAN:

- choir and seven-piece combo

Composed and arranged by Chloé Timothy

SOMEONE TO WATCH OVER ME:

- small big band

Composed by George Gershwin

Arranged by Chloé Timothy

WE'LL BE TOGETHER AGAIN:

- full big band

Composed by Carl Fischer

Arranged by Chloé Timothy

LOST AND FOUND:

- full big band

Composed and arranged by Chloé Timothy

FROM HERE TO THERE:

- studio orchestra

Composed and arranged by Chloé Timothy

DESTINY:

- guitar, piano, bass, drums

Composed and arranged by Chloé Timothy

STELLA BY STARLIGHT:

- full big band

Arranged by Bill Holman

Transcribed by Chloé Timothy

THE:

- full big band

Composed and arranged by Chloé Timothy

INSPIRATIONAL BLU':

- full big band

Composed and arranged by Chloé Timothy

ALL THE MUSICAL COMPOSITIONS AND ARRANGEMENTS ARE
MY OWN ORIGINAL WORK, UNLESS OTHERWISE STATED.

- CHLOE TIMOTHY

JAZZ PRELUDE

Ballad

NO

D.C. al Coda

S T R I V E F O R U N I T Y

Chloé Timothy

1. There's sorrow everywhere
Men getting violent with rage
Strife mounting all about the earth
And everyone cries, desperately, "Peace"

Satan, deceiver, leads them into sin everytime
They try to reach for happiness
But all they see is disunity hurting this land

CHORUS:

Strive for unity
And live in harmony
That is the solution
For a hated and divided nation
So much sore, so much pain
So much grief
Jesus is our only hope

2. Hearts full of jealousy and strife
Lives ruled by envy and pride
Each one works against the other
Turning the world upside down

Racial discrimination
Man separated by man
Sees only the colour of the skin
They see difference; disunity hurts this land

CHORUS

3. Some politicians try their very best
And diplomats throw in their views
Whilst philosophers and psychologists create new theories
And present them to the world

War and sabotage uprise
This is now the order everywhere
What, where, why, how and who
Violence won't bring hope; disunity hurts our land

CHORUS

FINALE CHORUS: Lets strive for unity and live in harmony
Africa unite, let Jesus put our hands together
Join our hearts, make us one in unity
Jesus is our only hope.

STRIVE FOR UNITY

- CREDE TIBI TRI

Gadd⁹ C^{Δ9} Ami⁷ D⁹

B⁷sus E_{mi}⁷ Ami⁷ C^{Δ7} E_b^{Δ7}

1. D⁷sus 2. D⁷sus Gadd⁹ D¹³

C⁶ D¹³ G^{Δ7} D⁷sus Gadd⁹ D¹³

C⁶ D¹³ E_{mi}⁹ D⁷sus E_{mi}⁷ D⁷sus C^{Δ7} D⁷sus

E_{mi}⁷ D¹³ Gadd⁹

[sung in an improvisatory style]

BLUES FOR ALBERT

F⁷

B^{b7}

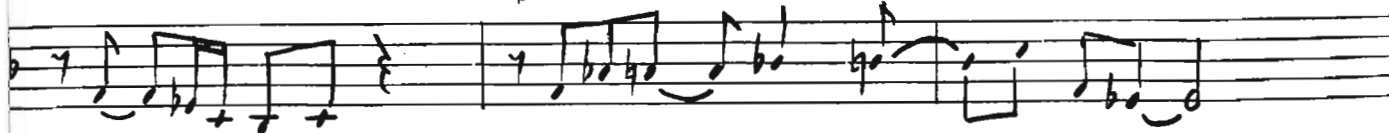

F⁷

(3)

C⁷

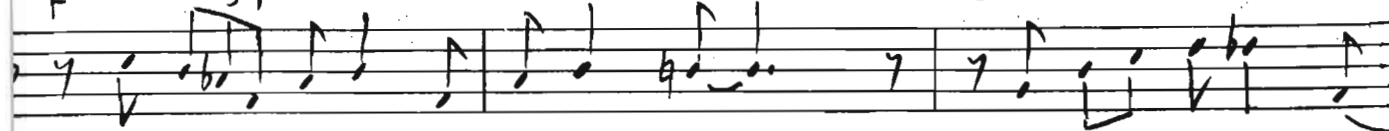

B^{b7}

F⁷

B^{b7}

Gmi⁷

C⁷

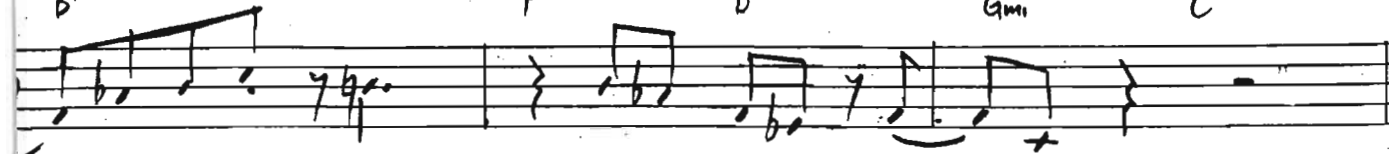

coda

F⁷

Dmi⁷

Gmi⁷

C⁷

F

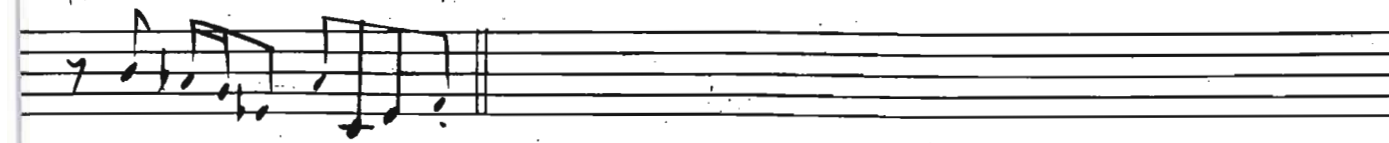

Vib:

Git:

Bass:

Drums:

Piano:

[C] [D] Swing 1st vib - vibas with vibas and guitars (backgrounds)
 2nd vib - piano

Vib:

Git:

Bass:

Drums:

Piano:

This is a handwritten musical score for a jazz ensemble, consisting of ten staves. The instruments are: Eb saxophone (top), trumpet, alto saxophone, tenor saxophone, piano, bass, drums, and double bass (bottom). The score is written in a key signature of one flat (Bb) and a common time signature (C). The music is divided into two systems of five staves each. The first system includes Eb saxophone, trumpet, alto saxophone, tenor saxophone, and piano. The second system includes bass, drums, and double bass. The piano part is written in a grand staff (treble and bass clefs). The alto saxophone part includes a 'tacet' marking. The bass part includes a 'tacet' marking. The double bass part includes a 'tacet' marking. The score features various chord progressions and melodic lines, with handwritten annotations such as 'tacet' and 'F7'.

Staff 1 (Eb saxophone): Chords: C7, Bb7, F7, Bb7, G7, C7.

Staff 2 (Trumpet): Chords: C7, Bb7, F7, Bb7, G7, C7.

Staff 3 (Alto Saxophone): Chords: C7, Bb7, F7, Bb7, G7, C7, E7. Includes a 'tacet' marking.

Staff 4 (Tenor Saxophone): Chords: C7, Bb7, F7, Bb7, G7, C7.

Staff 5 (Piano): Chords: C7, Bb7, F7, Bb7, G7, C7.

Staff 6 (Bass): Chords: Bb7, F7, C7, Bb7, G7, C7. Includes a 'tacet' marking.

Staff 7 (Drums): Includes a 'tacet' marking.

Staff 8 (Double Bass): Chords: Bb7, F7, C7, Bb7, G7, C7. Includes a 'tacet' marking.

Vibraphone

Guitar

Bass

Drums

Piano

Chords: F^7 , Bb^7 , F , F^7

Vibraphone

Guitar

Bass

Drums

Piano

Chords: F^7 , Bb^7 , F

Section: *D.S. al Coda*

Coda

BLUES FOR ALBERT - 5

Five sets of empty musical staves, each consisting of five lines, provided for additional notation or practice.

CHLOE TIMOTHY

SOME KIND OF MOOD

Fast Bebop

Chords: $Bb7$, $A7$, $D7+5$, $Gmi7$, $C9$, $Fmi7$, $Bb7$, $Eb7$, $Ebmi7$, $A7$, $Dmi7$, $G7$, $Dmi7$, $Gb7$, $Cmi7$, $F7$, $Dmi7$, $Db7$, $Cmi7$, $F7$, D.C. al.

Coda

Chords: $Cmi7$, $F7$, $Bb7\#11$

SOME KIND OF MOOD

Composed and arranged
by Chloe Timothy

B^b Trp
Alto Sax

Rhythm

$B^b\Delta^7$ $A\Delta^7$ $D7\#5$ Gmi^7 C^7

B^b Trp
Alto Sax

Rhythm

Fmi^7 B^b7 $E^b\Delta^7$ E^bmi^7 A^b7

B^b Trp
Alto Sax

Rhythm

Dmi^7 G^7 D^bmi^7 G^b7 Cmi^7

B^b Trp
Alto Sax

Rhythm

F^7 Dmi^7 $D^b\Delta^7$ Cmi^7 F^7

to ϕ 1.

Some Kind of Mood - P2

2.

B^b Trp
Alto Sax

Rhythm

Cm⁷ F⁷ B^b7

Solo on entire form;
After solos, D.C. al ϕ

Coda

B^b Trp
Alto Sax

Rhythm

Cm⁷ F⁷ B^b7#11

LOST IN A TIMELESS SPACE

Bossa Nova

INTRO

Chord progression for the Bossa Nova Intro: $Dm7$ | $G7$ | $Dm7$ | $G7$

A

Samba

Chord progression for the Samba section: $Dm7$ | E^bM7 | $Dm7$ | E^bM7

Staff of the Samba section with notes, triplets, and chords: $Dm7$ | E^bM7 | $Dm7$ | E^bM7 D.C. al Codi

Staff of the Samba section with notes and chords: $Dm7$

LOST IN A TIMELESS SPACE

Bossa Nova

Composed & arranged
by Chloe Timothy

A

This is a handwritten musical score for a jazz ensemble. The score is written on seven staves, each labeled with an instrument. The notation is in black ink on white paper. The Flute, Flugelhorn, and Piano parts are in treble clef, while the Soprano Sax, Trombone, and Bass parts are in bass clef. The Drums part is represented by a series of vertical lines. The Piano part includes dynamic markings like *mf* and *f*, and chord symbols such as CMA^7 , FMA^7 , and G^13 . The score shows a complex interplay of melodic lines and rhythmic patterns across the instruments.

Flute

Soprano Sax

Flugelhorn

Trombone

Bass

Drums

Piano

C Bossa Nova

Flute

Soprano Sax

Flügelhorn

Trombone

Bass

DMA7 EbMA7 DMA7 EbMA7 In 2 Dmi7 G7

Drums

Bossa

Piano

DMA7 EbMA7 DMA7 EbMA7 G13

This is a handwritten musical score for a jazz ensemble. The score is arranged in a system with seven staves, each labeled with an instrument. The instruments are: Flute, Soprano Sax, Flügelhorn, Trombone, Bass, Drums, and Piano. The Flute, Soprano Sax, Flügelhorn, and Trombone parts are written in treble clef with a key signature of one sharp (F#). The Bass part is in bass clef. The Drums part is a simple rhythmic pattern. The Piano part is in grand staff (treble and bass clefs) and includes chord symbols: Dmi7, G7, Cmi7, and Fmi7. The score consists of two measures. The first measure shows the beginning of the piece, and the second measure shows the end, marked with a double bar line and repeat dots. The handwriting is clear and legible.

Flute
Chords: B^bMA⁷, E^bMA⁷, B^bMA⁷, E^bMA⁷, Samba (play on flügelhorn solo only), D^{MA}⁷, B^bE^bMA⁷

Soprano Sax

Flügelhorn
Chords: C^{MA}⁷, F^{MA}⁷, C^{MA}⁷, F^{MA}⁷, E^{MA}⁷, F^{MA}⁷, E^{MA}⁷, F^{MA}⁷

Trombone

Bass
Chords: B^bMA⁷, E^bMA⁷, B^bMA⁷, E^bMA⁷, In 4 (D^{MA}⁷), E^bMA⁷, D^{MA}⁷, E^bMA⁷

Drums
Tempo: Samba

Piano
Chords: B^bMA⁷, E^bMA⁷, B^bMA⁷, E^bMA⁷, D^{MA}⁷, E^bMA⁷, D^{MA}⁷, E^bMA⁷

D.S. al Coda

Chord markings are placed above the Flügelhorn, Trombone, Bass, and Piano staves. The markings are: Flügelhorn (F#m7, E#m7, F#m7), Trombone (F#m7, E#m7, F#m7), Bass (D#m7, E#m7, D#m7), and Piano (D#m7, E#m7, D#m7).

Flute

Soprano Sax

Flügelhorn

Trombone

Bass

Drums

Piano

AFRICAN MAN , AFRICAN WOMAN

♩ = 108

A

B

C

Solos

FORM: A B C B A

AFRICAN MAN AFRICAN WOMAN

Swing '8ths' (♩ = 108)

composed & arranged
by Chloe Timothy

alto sax

tenor sax

trumpet

trombone

guitar

bass

drums

piano

C soprano

H alto

O tenor

I bass

R

(2nd x only)

mf

mf/f

mf

mf/f

mf

mf/f

(piano joins in on repeat)

mf/f

[A] [B] lines enter on repeat

alto sax

tenor sax

trumpet

trombone

guitar

bass

drums

piano

C soprano

H alto

O tenor

R bass

La (sung throughout)

bi (sung throughout)

Da (sung throughout)

Do (sung throughout)

C

alto sax
tenor sax
trumpet
trombone
guitar
bass
drums
piano
soprano
alto
tenor
bass

C H O I R

D E 136X - WALTER
JUDY - BRASS DROPS OUT COMPLETELY (SOBS ENTER)

- GEORGE AND IRA GERSHWIN

SOMEONE TO WATCH OVER ME

Moderato

Chord annotations above the first line:
Eb Eb7 Abc Ab° Eb/G Gb°

Chord annotations above the second line:
Bb7/F E° Fmi C7/G Fmi/Ab Ami7(bs) Fmi7/Bb Bb7 Eb G7(#5) Abmi7 Bb7

Chord annotations above the third line:
Eb Eb7 Ab Bb7 Eb Ab

Chord annotations above the fourth line:
Eb A° D7(#5) D7 G7(b9) G7 G7/F C/E C7 F7 Bb7

Chord annotations above the fifth line:
Eb Eb7 Abc Ab° Eb/G Gb° Bb7/F E°

Chord annotations above the sixth line:
Fmi C7/G Fmi/Ab Ami7(bs) Fmi7/Bb Bb7 Eb Eb7 Ab Abmi Eb

SOMEONE TO WATCH OVER ME

composed by George Gershwin
arranged by Chloe Timothy

P = 60

Musical score for 'Someone to Watch Over Me' by George Gershwin, arranged by Chloe Timothy. The score is written for a jazz ensemble and includes parts for:

- Alto Sax
- 1st Tenor Sax
- 2nd Tenor Sax
- Bariitone
- 1st Trumpet
- 2nd Trumpet
- 3rd Trumpet
- 1st Trombone
- 2nd Trombone
- 3rd Trombone
- Piano
- Bass
- Drums

SOMEONE TO WATCH OVER ME - 2

This is a handwritten musical score for the piece "Someone to Watch Over Me - 2". The score is organized into a grid with 14 staves, each representing a different instrument or section. The instruments listed on the left side of the score are: Alto Sax, 1st Tenor Sax, 2nd Tenor Sax, Baritone, 1st Trumpet, 2nd Trumpet, 3rd Trumpet, 1st Trombone, 2nd Trombone, 3rd Trombone, Piano, Bass, and Drums. The score begins with a section marked with a box containing the letter 'B'. The notation includes various musical symbols such as notes, rests, stems, and dynamic markings like 'p' (piano), 'mp' (mezzo-piano), and 'mf' (mezzo-forte). There are also performance instructions such as 'muted' and 'Brushes' written above the corresponding staves. The piano part features a complex rhythmic pattern with many beamed notes. The bass and drums parts provide a steady accompaniment. The overall style is that of a professional but handwritten musical manuscript.

SOMEONE TO WATCH OVER ME - 3

(C)

Additional markings include *Et*, *Ebn*, *Alc*, and *Ab* at the end of the score.

SOMEONE TO WATCH OVER ME - 4

D

Alto Sax
1st Tenor Sax
2nd Tenor Sax
Baritone
1st Trumpet
2nd Trumpet
3rd Trumpet
1st Trombone
2nd Trombone
3rd Trombone
Piano
Bass
Drums

SOMEONE TO WATCH OVER ME - 6

This is a handwritten musical score for the piece "Someone to Watch Over Me" (page 6). The score is arranged for a jazz ensemble and includes the following parts:

- Saxophones:** Alto Sax, 1st Tenor Sax, 2nd Tenor Sax, and Baritone. They play melodic lines with various articulations and dynamics.
- Trumpets:** 1st, 2nd, and 3rd Trumpet. They play harmonic support and melodic fragments.
- Trombones:** 1st, 2nd, and 3rd Trombone. They provide harmonic support and play melodic lines.
- Drums:** The drum part consists of rhythmic patterns and accents.

Piano Chords: G#7, A#m7, Gm7, E#7, Eb, A#7, D#7, D#7b9, G#7, G7, C, C#7, F7, Bb7, Eb, Ab, Ab7.

Bass Chords: A#7, Eb, A#7, D#7, D#7b9, G7, G7, C, C#7, F7, Bb7, Eb, Ab, Ab7.

SOMEONE TO WATCH OVER ME - 7

9

Alto Sax

1st Tenor Sax

2nd Tenor Sax

Briticone

1st Trumpet

2nd Trumpet

3rd Trumpet

1st Trombone

2nd Trombone

3rd Trombone

Piano

Bass

Drums

SOMEONE TO WATCH OVER ME - 8

D.S. al Coda

Alto Sax

1st Tenor Sax

2nd Tenor Sax

Baritone

1st Trumpet

2nd Trumpet

3rd Trumpet

1st Trombone

2nd Trombone

3rd Trombone

Piano

Bass

Drums

Chord progression in Piano part:
G^{b7} A^{b7} G^{m7} G^{m7} E^b A⁷ D⁷ D⁷ G⁷ G⁷ E⁷ F⁷ B^{b7}
A⁷ D⁷ G⁷ E⁷ F⁷ B^{b7}

SOMEONE TO WATCH OVER ME - 9

- Alto Sax
- 1st Tenor Sax
- 2nd Tenor Sax
- Bariitone
- 1st Trumpet
- 2nd Trumpet
- 3rd Trumpet
- 1st Trombone
- 2nd Trombone
- 3rd Trombone
- Piano
- Bass
- Drums

- Alto Sax:** *mf*, *ff*, *mf*
- 1st Tenor Sax:** *mf*, *ff*, *mf*
- 2nd Tenor Sax:** *mf*, *ff*, *mf*
- Bariitone:** *mf*, *ff*, *mf*
- 1st Trumpet:** *mf*, *ff*, *mf*
- 2nd Trumpet:** *mf*, *ff*, *mf*
- 3rd Trumpet:** *mf*, *ff*, *mf*
- 1st Trombone:** *mf*, *ff*, *mf*
- 2nd Trombone:** *mf*, *ff*, *mf*
- 3rd Trombone:** *mf*, *ff*, *mf*
- Piano:** *mf*, *ff*, *mf*
- Bass:** *mf*, *ff*, *mf*
- Drums:** *mf*, *ff*, *mf*

Additional markings include *crs.* (crescendo) and *2 BOOTS ENDS.* in the Bass staff.

WE'LL BE TOGETHER AGAIN

Med. Ballad

System 1:
Chords: G13, C6, Ab9, Dmi7 (add 11), G7, Ami, Ami7, D9 (#11)
Bass line: Bbm1, Eb7, AbMA7, Dmi7 (bs), Ab9, G9sus, G13

System 2:
Chords: C6, Ab9, Dmi7 (add 11), G7, Ami, Ami7, D9 (#11)
Bass line: Bbm1, Eb7, AbMA7, Dmi7 (bs), G13, C6

System 3 (Section B):
Chords: Ab9, G7 (#5), Cm6, Ab9, G7 (#5), Cm6
Bass line: Abc, G7, Gb13, F7, Dmi7 (bs), Ab13, G9sus, G13

System 4:
Chords: C6, Ab9, Dmi7 (add 11), G7, Ami, Ami7, D9 (#11)
Bass line: Bbm1, Eb7, AbMA7, Dmi7 (bs), G13, C6 (G13)

WE'LL BE TOGETHER AGAIN

composed by Carl Fischer
arranged by Chloé Timothy

Medium Ballad

WE'LL BE TOGETHER AGAIN - 2

B

1st Alto
Sax

2nd Alto
Sax

3rd Tenor
Sax

2nd Tenor
Sax

Bariitone
Sax

1st Trumpet

2nd Trumpet

3rd Trumpet

4th Trumpet

1st Trombone

2nd Trombone

3rd Trombone

4th Trombone

Piano

Bass

Drums

This is a page of a musical score for the piece 'We'll Be Together Again - 2'. The score is arranged in a standard orchestral format with multiple staves. The instruments listed on the left are: 1st Alto Sax, 2nd Alto Sax, 3rd Tenor Sax, 2nd Tenor Sax, Bariitone Sax, 1st Trumpet, 2nd Trumpet, 3rd Trumpet, 4th Trumpet, 1st Trombone, 2nd Trombone, 3rd Trombone, 4th Trombone, Piano, Bass, and Drums. The score includes various musical notations such as notes, rests, and articulation marks. The piano part features chord symbols like C, Am7, G, and Dm7. The bass part includes notes and rests. The drum part shows a rhythmic pattern. The score is divided into measures by vertical bar lines.

WE'LL BE TOGETHER AGAIN - 3

1st Alto Sax
2nd Alto Sax
1st Tenor Sax
2nd Tenor Sax
Baritone Sax
1st Trumpet
2nd Trumpet
3rd Trumpet
4th Trumpet
1st Trombone
2nd Trombone
3rd Trombone
4th Trombone
Piano
Bass
Drums

WE'LL BE TOGETHER AGAIN - 4

D

to

1st Alto Sax
2nd Alto Sax
1st Tenor Sax
2nd Tenor Sax
Baritone Sax
1st Trumpet
2nd Trumpet
3rd Trumpet
4th Trumpet
1st Trombone
2nd Trombone
3rd Trombone
Bass Trombone
Piano
Bass
Drums

WE'LL BE TOGETHER AGAIN - 5

E Swing

1st Alto Sax
2nd Alto Sax
1st Tenor Sax
2nd Tenor Sax
Baritone Sax
1st Trumpet
2nd Trumpet
3rd Trumpet
4th Trumpet
1st Trombone
2nd Trombone
3rd Trombone
Bass Trombone
Piano
Bass
Drums (Sticks) In 4

Chord symbols: C7, Dm7, Eb7, F7, Gm7, Ab7, Bbm7, Bb7, Eb7

WE'LL BE TOGETHER AGAIN - 6

F

1st Alto Sax
2nd Alto Sax
1st Tenor Sax
2nd Tenor Sax
Baritone Sax
1st Trumpet
2nd Trumpet
3rd Trumpet
4th Trumpet
1st Trombone
2nd Trombone
3rd Trombone
4th Trombone
Piano
Bass
Drums

1st Alto Sax: D⁶
2nd Alto Sax: B⁷
1st Tenor Sax: E⁷
2nd Tenor Sax: A⁷
Baritone Sax: E⁷
1st Trumpet: B⁷
2nd Trumpet: A⁷
3rd Trumpet: F⁷
4th Trumpet: E⁷
1st Trombone: B⁷
2nd Trombone: A⁷
3rd Trombone: E⁷
4th Trombone: D⁷
Piano: C¹, A⁷, D⁷, G⁷, A⁷, B⁷, D⁷, E⁷, A⁷, G⁷, D⁷, C¹
Bass: G⁷, A⁷, D⁷, G⁷, A⁷, B⁷, D⁷, E⁷, A⁷, G⁷, D⁷, C¹
Drums: /

WE'LL BE TOGETHER AGAIN - 7

G

1st Alto Sax
2nd Alto Sax
1st Tenor Sax
2nd Tenor Sax
Baritone Sax
1st Trumpet
2nd Trumpet
3rd Trumpet
4th Trumpet
1st Trombone
2nd Trombone
3rd Trombone
4th Trombone
Piano
Bass
Drums

Chord progression for Tenor Sax:
Bb7 A7 Dmi7 Bb9 A7 Dmi7 Bb7 A13 Ab13 G13#11 E-7b9 Bb7 E-7 A7

Chord progression for Piano/Bass:
Ab7 G7 Cm7 Ab7 G7 Cm7 Ab7 G7 G13 G13 F13#11 D-7b9 Ab7 Dmi7 G7

WE'LL BE TOGETHER AGAIN - 8

H

1st Alto Sax
2nd Alto Sax
1st Tenor Sax
2nd Tenor Sax
Baritone Sax
1st Trumpet
2nd Trumpet
3rd Trumpet
4th Trumpet
1st Trombone
2nd Trombone
3rd Trombone
Bass Trombone
Piano
Bass
Drums

JAZZ WALTZ 117 - 1

I

- 1st Alto Sax
- 2nd Alto Sax
- 1st Tenor Sax
- 2nd Tenor Sax
- Baritone Sax
- 1st Trumpet
- 2nd Trumpet
- 3rd Trumpet
- 4th Trumpet
- 1st Trombone
- 2nd Trombone
- 3rd Trombone
- 4th Trombone
- Piano
- Bass
- Drums

WE'LL BE TOGETHER AGAIN - 10

J

1st Alto Sax
2nd Alto Sax
1st Tenor Sax
2nd Tenor Sax
Baritone Sax
1st Trumpet
1st Trumpet
1st Trumpet
1st Trumpet
1st Trombone
2nd Trombone
3rd Trombone
4th Trombone
Piano
Bass
Drums

Chords: D7, Gm7, Dm7, C7, F6, F6

Annotations: solo break

This musical score is for the song "We'll Be Together Again" and is page 11. It features a large horn section with the following parts: 1st Alto Sax, 2nd Alto Sax, 1st Tenor Sax, 2nd Tenor Sax, Baritone Sax, 1st Trumpet, 2nd Trumpet, 3rd Trumpet, 4th Trumpet, 1st Trombone, 2nd Trombone, 3rd Trombone, and 3rd Trombone. The piano and bass parts are also present, with specific chord markings such as G⁷, D⁹, C⁷, G¹¹, and E⁹. The drums part is indicated by a double bar line with a slash. The score is written on a grand staff with multiple systems of staves.

K

- 1st Alto Sax
- 2nd Alto Sax
- 1st Tenor Sax
- 2nd Tenor Sax
- Baritone Sax
- 1st Trumpet
- 2nd Trumpet
- 3rd Trumpet
- 4th Trumpet
- 1st Trombone
- 2nd Trombone
- 3rd Trombone
- Bass Trombone
- Piano
- Bass
- Drums

- 1st Alto Sax
- 2nd Alto Sax
- 1st Tenor Sax
- 2nd Tenor Sax
- Baritone Sax
- 1st Trumpet
- 2nd Trumpet
- 3rd Trumpet
- 4th Trumpet
- 1st Trombone
- 2nd Trombone
- 3rd Trombone
- 4th Trombone
- Piano
- Bass
- Drums

The score is written in 4/4 time. The piano part includes chord symbols such as C7, F#7, and F#9. The bass part includes notes like C7 and F#9. The drum part includes various rhythmic patterns. The saxophone and trumpet parts are mostly blank, indicating that the music for these instruments is written on a separate page.

WE'LL BE TOGETHER AGAIN - 14

L

1st Alto Sax
2nd Alto Sax
1st Tenor Sax
2nd Tenor Sax
Baritone Sax
1st Trumpet
2nd Trumpet
3rd Trumpet
4th Trumpet
1st Trombone
2nd Trombone
3rd Trombone
4th Trombone
Piano
Bass
Drums

WE'LL BE TOGETHER AGAIN - 15

1st Alto Sax

2nd Alto Sax

1st Tenor Sax

2nd Tenor Sax

Baritone Sax

1st Trumpet

2nd Trumpet

3rd Trumpet

4th Trumpet

1st Trombone

2nd Trombone

3rd Trombone

4th Trombone

Piano

Bass

Drums

Gm7

C7

Dm7

Ebm7

G7b9

G7#9

WE'LL BE TOGETHER AGAIN - 16

1st Alto Sax

2nd Alto Sax

1st Tenor Sax

2nd Tenor Sax

Baritone Sax

1st Trumpet

2nd Trumpet

3rd Trumpet

4th Trumpet

Trombone 1

Trombone 2

Trombone 3

Trombone 4

Piano

Bass

Drums

M

Dm7

Gm7b9

Eb

Csus

Dm7

Gm7b9

Eb

Csus

WE'LL BE TOGETHER AGAIN - 17

1st Alto Sax

2nd Alto Sax

1st Tenor Sax

2nd Tenor Sax

Baritone Sax

1st Trumpet

2nd Trumpet

3rd Trumpet

4th Trumpet

1st Trombone

2nd Trombone

3rd Trombone

Bass Trombone

Piano

Bass

Drums

Chord symbols: C7, Cm7, Dm7, G11, Eb11

Instrumentation:

- 1st Sax
- 2nd Sax
- 1st Trumpet
- 2nd Trumpet
- 3rd Trumpet
- 4th Trumpet
- 1st Trombone
- 2nd Trombone
- 3rd Trombone
- 4th Trombone
- Piano
- Bass
- Drum

Key Signatures: The score includes key signatures of G major (one sharp), C major (no sharps or flats), and F major (one flat).

Other markings: A box containing the letter "N" is located at the top left of the first staff. The word "Piano" is written below the piano staff. The word "Cresc." is written above the bass staff. The word "Dim." is written below the drum staff.

1st Alto Sax *pizz.*

2nd Alto Sax

1st Tenor Sax

2nd Tenor Sax

Baritone Sax

1st Trumpet

2nd Trumpet

3rd Trumpet

4th Trumpet

1st Trombone

2nd Trombone

3rd Trombone

4th Trombone

Piano

Bass *Gm7* *C* *Dm7* *G13* *G9#11* *Ebm7*

Drums

b. S. al Coda

- 1st Alto Sax
- 2nd Alto Sax
- 1st Tenor Sax
- 2nd Tenor Sax
- Bariitone Sax
- 1st Trumpet
- 2nd Trumpet
- 3rd Trumpet
- 4th Trumpet
- 1st Trombone
- 2nd Trombone
- 3rd Trombone
- 4th Trombone
- Piano
- Bass
- Drums

WE'LL BE TOGETHER AGAIN - 24

- CHLOE TIMOTHY

LOST AND FOUND

Sax
 2nd alto
 Sax
 1st tenor
 Sax
 2nd tenor
 Sax
 Baritone
 sax
 1st
 Trumpet
 2nd
 Trumpet
 3rd
 Trumpet
 4th
 Trumpet
 1st
 Trombone
 2nd
 Trombone
 3rd
 Trombone
 4th
 Trombone

Piano
 Bass
 Drums

1st Alto Sax
 2nd Alto Sax
 1st Tenor Sax
 2nd Tenor Sax
 Baritone Sax
 1st Trumpet
 2nd Trumpet
 3rd Trumpet
 4th Trumpet
 1st Trombone
 2nd Trombone
 3rd Trombone
 4th Trombone

Piano
 Bass
 Drums

1st Sax
2nd alto sax
1st tenor sax
2nd tenor sax
Baritone sax

1st Trumpet
2nd Trumpet
3rd Trumpet
4th Trumpet
1st Trombone
2nd Trombone
3rd Trombone
4th Trombone

Piano
Bass
Drums

1st tenor sax
 2nd alto sax
 1st tenor sax
 2nd tenor sax
 baritone sax
 Eb Trumpet
 Fl. / 2nd Trumpet
 3rd Trumpet
 4th Trumpet
 1st Trombone
 2nd Trombone
 3rd Trombone
 4th Trombone

Piano
 Bass
 Drums

1st Tenor sax

1st Alto Sax

2nd Alto Sax

1st Tenor Sax

2nd Tenor Sax

Baritone Sax

1st Trumpet

2nd Trumpet

3rd Trumpet

4th Trumpet

1st Trombone

2nd Trombone

3rd Trombone

4th Trombone

Piano

Bass

Drums

1st Tenor sax

1st Alto Sax

2nd Alto Sax

1st Tenor Sax

2nd Tenor Sax

Baritone Sax

1st Trumpet

2nd Trumpet

3rd Trumpet

4th Trumpet

1st Trombone

2nd Trombone

3rd Trombone

4th Trombone

Piano

Bass

Drums

[F]

LOST AND FOUND - 7

Instrumentation:

- 1st alto sax
- 2nd alto sax
- 1st tenor sax
- 2nd tenor sax
- Baritone sax
- 1st Trumpet
- 2nd Trumpet
- 3rd Trumpet
- 4th Trumpet
- 1st Trombone
- 2nd Trombone
- 3rd Trombone
- 4th Trombone
- Piano
- Bass
- Drums

Chord Progression (Piano/Bass):

D13#11	G#9	B13#11	BΔ7	BbΔ7	AΔ7	BΔ7	EΔ7b5	F7#9	Bb13	Eb7sus
D13#11	G#9	B13#11	BΔ7	BbΔ7	AΔ7	BΔ7	EΔ7b5	F7#9	Bb13	Eb7sus

Performance Notes:

- 1st alto sax: *one higher*
- Various triplets and slurs are present throughout the score.

- 2nd Alto Sax
- 1st Tenor Sax
- 2nd Tenor Sax
- Baritone Sax
- 1st Trumpet
- Fl. 2nd Trumpet
- 3rd Trumpet
- 4th Trumpet
- 1st Trombone
- 2nd Trombone
- 3rd Trombone
- 4th Trombone
- Piano
- Bass
- Drums

- Piano:** Chords such as $C^{\flat}9$, $D^{\flat}9$, $G^{\flat}7$, $A^{\flat}13$, $B^{\flat}9$, $C^{\flat}7$, $D^{\flat}9$, $G^{\flat}7$, $A^{\flat}13$, $B^{\flat}9$, $C^{\flat}7$.
- Bass:** Chords such as $C^{\flat}9$, $D^{\flat}9$, $G^{\flat}7$, $A^{\flat}13$, $B^{\flat}9$, $C^{\flat}7$.

The notation includes various rhythmic values, accidentals, and articulation marks, typical of a jazz score. The score is written in a clear, legible hand.

This is a handwritten musical score for a jazz ensemble. The score is organized into systems of staves, with each staff representing a different instrument. The instruments listed on the left side of the page are: 1st Sax, 2nd Sax, 3rd Sax, 4th Sax, Baritone Sax, 1st Trumpet, 2nd Trumpet, 3rd Trumpet, 4th Trumpet, 1st Trombone, 2nd Trombone, 3rd Trombone, 4th Trombone, Piano, Bass, and Drums. The notation includes various musical symbols such as notes, rests, and dynamic markings. The piano part includes chord symbols: A b B, A b B, G 7, and G 7. The bass part includes chord symbols: A b B, A b B, G 7, and G 7. The drums part includes various rhythmic patterns and symbols.

1st Sax

2nd Sax

3rd Sax

4th Sax

Baritone Sax

1st Trumpet

2nd Trumpet

3rd Trumpet

4th Trumpet

1st Trombone

2nd Trombone

3rd Trombone

4th Trombone

Piano

Bass

Drums

CHLOE TIMOTHY

FROM HERE TO THERE

Ballad

FROM HERE TO THERE

composed & arranged by
Chloe Timothy

Medium Ballad

Musical score for 'From Here to There' by Chloe Timothy. The score is for a full orchestra and includes the following parts:

- Flute
- Oboe
- 1st Clarinet
- 2nd Clarinet
- Bassoon
- 1st Trumpet
- 2nd Trumpet
- 1st Trombone
- 2nd Trombone
- Piano
- Percussion
- Drums
- 1st Violin
- 2nd Violin
- Viola
- Violoncello
- Double Bass

A 5

FROM HERE TO THERE - 3

[B]

- Flute
- Oboe
- 1st Clarinet
- 2nd Clarinet
- Bassoon
- 1st Trumpet
- 2nd Trumpet
- 1st Trombone
- 2nd Trombone
- Piano (Piano part with markings: *And^{te} mf*, *Fin^{te}*)
- Percussion (Percussion part with marking: *fill*)
- Drums
- 1st Violin
- 2nd Violin
- Viola
- Violoncello
- Double Bass (Double Bass part with markings: *And^{te}*, *Fin^{te}*)

C

This musical score is for the piece "From Here to There" and is the fourth page of the score. It features a full orchestral arrangement with the following instruments and parts:

- Flute:** Part 1 (Flute 1) and Part 2 (Flute 2).
- Oboe:** Part 1 (Oboe 1) and Part 2 (Oboe 2).
- 1st Clarinet:** Part 1 (Clarinet 1).
- 2nd Clarinet:** Part 2 (Clarinet 2).
- Bassoon:** Part 1 (Bassoon).
- 1st Trumpet:** Part 1 (Trumpet 1).
- 2nd Trumpet:** Part 2 (Trumpet 2).
- 1st Trombone:** Part 1 (Trombone 1).
- 2nd Trombone:** Part 2 (Trombone 2).
- Piano:** Part 1 (Piano).
- Percussion:** Part 1 (Percussion).
- Drums:** Part 1 (Drums).
- 1st Violin:** Part 1 (Violin 1).
- 2nd Violin:** Part 2 (Violin 2).
- Viola:** Part 1 (Viola).
- Violoncello:** Part 1 (Violoncello).
- Double Bass:** Part 1 (Double Bass).

FROM HERE TO THERE - 5

D. S. al Coda

FROM HERE TO THERE - 7

This is a page of a musical score for the piece "FROM HERE TO THERE - 7". The score is arranged in a standard orchestral format with 15 staves. The instruments listed on the left are: Flute, Oboe, 1st Clarinet, 2nd Clarinet, Bassoon, 1st Trumpet, 2nd Trumpet, 1st Trombone, 2nd Trombone, Piano, Percussion, Drums, 1st Violin, 2nd Violin, Viola, Violoncello, and Double Bass. The score includes various musical notations such as notes, rests, and dynamic markings. Key dynamic markings include *mf* (mezzo-forte), *f* (forte), *Am^o* (Allegretto moderato), *mp* (mezzo-piano), and *Am^o* (Allegretto moderato) in the lower right section. The score is written in a single system across the page.

[A]

Guitar

Piano

Bass Drums

(Brushes)

Chord symbols: E7, A13b9, Dmi9, G7b9, Cmi7, F9b5, BbA7, Eb13b9

Gtr

Pno

Bs/Dr.

Chord symbols: A7, D(#11b9), Gmi9, E7add9, Bb13b9, A7b9, Eb

Str. *p*

no

Bs/Dr.

Str. *p*

no

Bs/Dr.

- Gtr:** Contains melodic lines with various chords and techniques. Chords include B \flat 7, E13 \flat 9, A \flat 7 \flat 9, D7 \flat 9 A \flat 7 \flat 9, Gmi7, C9#5, and B \flat 13 \flat 7. Techniques like "sticks" are indicated.
- Pno:** Features a complex chordal accompaniment with chords such as E13 \flat 9, A \flat 7 \flat 9, D7 \flat 9 A \flat 7 \flat 9, Gmi7, C9#5, and B \flat 13 \flat 7. Includes a "sticks" section.

- Gtr:** Contains melodic lines with various chords and techniques. Chords include E \flat 7, A#11 \flat 9, Dmi7, B \flat 7, F13#9, E7#9, and G \flat 7#9. Techniques like "sticks" are indicated.
- Pno:** Features a complex chordal accompaniment with chords such as E \flat 7, A#11 \flat 9, Dmi7, B \flat 7, F13#9, E7#9, and G \flat 7#9. Includes a "sticks" section.

Str.

Pno

Bs/Dr.

Str.

Pno

Bs/Dr.

Str. (Staff 1): Treble clef, contains a melodic line with various accidentals.

Pno. (Staff 2): Treble clef, contains a complex chordal accompaniment with many accidentals. Chord labels include Ebmi7, A9#5, D#A7, G#A9#13, C#7, F9, and Eb6.

Bs./Dr. (Staff 3): Bass clef, contains a simple bass line with notes and rests.

Gtr. (Staff 1): Treble clef, contains a melodic line. A box labeled 'E' is placed above the first measure.

Pno. (Staff 2): Treble clef, contains a complex chordal accompaniment with many accidentals. Chord labels include F#b7, B13#9, Ebmi9, A7b9 Eb7#9, Dmi7, G9#5, C#7, and F#9#13.

Bs./Dr. (Staff 3): Bass clef, contains a simple bass line with notes and rests.

The **Str.** staff continues the melodic line, with a section labeled **Codensa** (Coda). The **Pno.** staff includes chordal structures labeled: **A ϕ 7**, **B ϕ 7**, and **A ϕ 7**. The **Bs/Dr.** staff shows a bass line with notes and rests, including a **9** marking.

F

2.

Handwritten musical score for guitar, bass, and drums. The score is divided into three systems.

System 1:

System 2:

System 3:

Handwritten musical score for guitar, bass, and drums. The score is divided into three systems.

System 1:

System 2:

System 3:

STELLA BY STARLIGHT

arranged by Bill Holman
transcribed by Chloé Truot

Ad lib tempo

1

9 Ballad tempo

17

25

13

33

41 Fast Jazz Tempo

57

Stella by Starlight - P3

65 Bb $E\phi^7$ A^7 Dmi^7 G^9 G^7b9 b^+

(harmonic pad) (octaves)

$Fadd^9/A$ $D^7alt.$ $(voiced)$ $>G^7b9$

73 alto solo cont. 89 $E\phi^7$ A^7 Cmi^7

(trp.) (solo cont.) (sax)

F^7 Fmi^7 Bb^7 E^b4

E^bmi^7 E^bmi^7 Dmi^7 Gmi^7 $E\phi^7$ A^7 Dmi^7

(trp.) hp

G^7 $(G\#o^7)$ F/A (Dmi^7) Gmi^7 C^7 $A\phi^7(voiced)$

D^7b9b5 103 $G^7alt.$ $Cmi^7(voiced)$

$A^b9\#11$ Gmi^7

111 $E\phi^7$ A^7 $D\phi^7(sax)$

C^7 $(trp.)$

G^7 $C\phi^7$ F B^b alto break

119 shout (voiced) B^bA^7 Cmi^7 B^9

$B^b13sus.$ B^b13sus B^b13sus E^o9 E^b6 A^b7

(single line) (sax)

Stella by Starlight - p4

127

Dmi7 Gmi7 E ϕ 7 A7 Dmi7 G7 G# ϕ 7
 (trumb.)
 A ϕ 7 A \flat mi11 Gmi9 C7b5 A ϕ 7 D7#9 (octaves)
 # (sax.) (trumb.) (trumb.)
 G7alt. (sax.) Cmi11 (trumb.)
 (sax.) (Voiced sax/trumb) Db13 Cmi9 Db13 Cmi9 Db13

A \flat 13#11 B \flat Δ 9 Gmi7
 E ϕ 7/B \flat (Voiced) A7+ b9 D ϕ 7/A \flat G7+ b9

C ϕ 7/G \flat F7+ b9 (alto codenza) Ballad Tempo D.S. al ϕ
 (sax. unis.)

F7alt. (alto codenza) B \flat Δ 7#11 (alto codenza)

(Empty musical staves)

THE

- Chloe Timothy

Chord progression: $D^{\flat}A7$, $A\phi7$, $F\#9$, $F7\#11$

Chord progression: $B^{\flat}13b9$, $A\phi7$, $A\flat6$, $G7sus$

Chord progression: $F\#9$, $F7\#11$, $B^{\flat}13b9$, $C\Delta7$, $Bb9$, Ami^{11}

Chord progression: $F\#13$, Dmi^9 , Eui^9 , $F\Delta9$, $D\phi7$, $G13$, $E\flat\Delta7$

Chord progression: $D^{\flat}A7$, $A\phi7$, $A\flat9$, $G7sus$

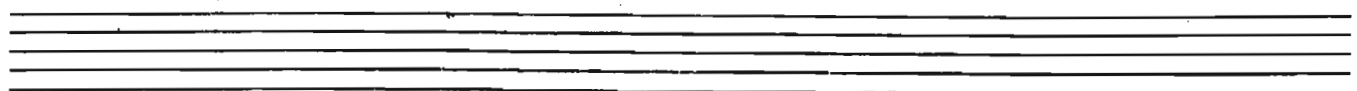
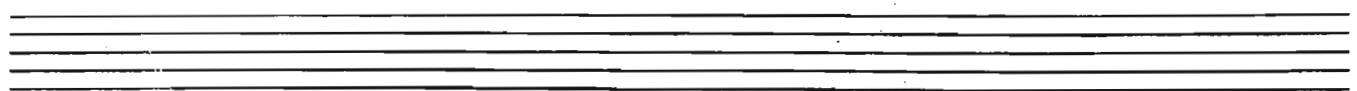
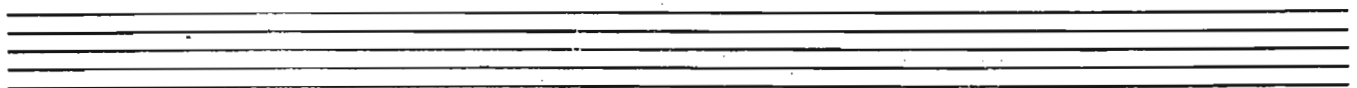

- 1st Alto Sax
- 2nd Alto Sax
- 1st Tenor Sax
- 2nd Tenor Sax
- Baritone
- 1st Trumpet
- 2nd Trumpet
- 3rd Trumpet
- 4th Trumpet
- 1st Trombone
- 2nd Trombone
- 3rd Trombone
- 4th Trombone
- Piano
- Bass
- Drums

- mf** (mezzo-forte) at the beginning of the first system.
- F#7** (F sharp seven) chord markings in the piano part.
- bb7** (B flat seven) chord markings in the piano part.
- A#7** (A sharp seven) chord markings in the piano part.
- fill** (fill) markings in the drum part.

The notation is dense and characteristic of a working band score, with many notes and rests written across the staves.

This is a handwritten musical score for a jazz ensemble. The score is organized into systems, each containing staves for different instruments. The instruments listed on the left side of the score are: 1st Alto Sax, 2nd Alto Sax, 1st Tenor Sax, 2nd Tenor Sax, Baritone, 1st Trumpet, 2nd Trumpet, 3rd Trumpet, 4th Trumpet, 1st Trombone, 2nd Trombone, 3rd Trombone, 4th Trombone, Piano, Bass, and Drums. The score includes various musical notations such as notes, rests, and dynamic markings (e.g., mp, f, p). There are also specific performance instructions like "open" and "open f". The piano part includes chord symbols such as F#13, F#9, F#9, D#9, G#7, and G#7. The bass and drums parts show rhythmic patterns and dynamics. The overall style is that of a professional but handwritten musical manuscript.

B

1st Alto Sax
2nd Alto Sax
1st Tenor Sax
2nd Tenor Sax
Baritone

1st Trumpet
2nd Trumpet
3rd Trumpet
4th Trumpet

1st Trombone
2nd Trombone
3rd Trombone
4th Trombone

Piano
Bass
Drums

1st Alto Sax
2nd Alto Sax
1st Tenor Sax
2nd Tenor Sax
Baritone Sax

1st Trumpet
2nd Trumpet
3rd Trumpet
4th Trumpet

1st Trombone
2nd Trombone
3rd Trombone
4th Trombone

Piano
Bass
Drum

- Woodwinds:**
 - 1st Alto Sax: $\text{F}^{\#}$
 - 2nd Alto Sax: $\text{F}^{\#}$
 - 1st Tenor Sax: $\text{F}^{\#}$
 - 2nd Tenor Sax: $\text{F}^{\#}$
 - Bariitone: $\text{F}^{\#}$
 - 1st Trumpet: $\text{G}^{\#}$
 - 2nd Trumpet: $\text{G}^{\#}$
 - 3rd Trumpet: $\text{G}^{\#}$
 - 4th Trumpet: $\text{G}^{\#}$
- Brass:**
 - 1st Trombone: $\text{F}^{\#}$
 - 2nd Trombone: $\text{F}^{\#}$
 - 3rd Trombone: $\text{F}^{\#}$
 - 4th Trombone: $\text{F}^{\#}$
- Strings:**
 - 1st Violin: C^{\flat}
 - 2nd Violin: C^{\flat}
 - Violoncello: C^{\flat}
 - Double Bass: C^{\flat}
- Percussion:**
 - Piano: $\text{F}^{\#}$
 - Drums: $\text{F}^{\#}$

This is a handwritten musical score for a symphony orchestra. The score is written on multiple staves, each labeled with an instrument. The instruments listed are: 1st Alto Saxophone, 2nd Alto Saxophone, 1st Tenor Saxophone, 2nd Tenor Saxophone, Baritone, 1st Trumpet, 2nd Trumpet, 3rd Trumpet, 4th Trumpet, 1st Trombone, 2nd Trombone, 3rd Trombone, 4th Trombone, Piano, Bass, and Drums. The notation includes various musical symbols such as clefs, key signatures, time signatures, notes, rests, and dynamic markings. There are also some handwritten annotations and markings on the staves, including circled notes and specific performance instructions. The score is arranged in a standard orchestral layout, with woodwinds and strings on the left and brass and percussion on the right.

[G]

This is a handwritten musical score for a jazz ensemble. The score is organized into systems of staves, each labeled with an instrument. The instruments listed are:

- 1st Alto Sax
- 2nd Alto Sax
- 1st Tenor Sax
- 2nd Tenor Sax
- Baritone
- 1st Trumpet
- 2nd Trumpet
- 3rd Trumpet
- 4th Trumpet
- 1st Trombone
- 2nd Trombone
- 3rd Trombone
- 4th Trombone
- Piano
- Bass
- Drums

- Bass:** Bass line with notes and rests.

The score is written in a clear, legible hand, with some corrections and annotations visible throughout.

- 1st Alto Sax:** Melodic line with various notes and rests.
- 2nd Alto Sax:** Melodic line, often playing a similar part to the 1st.
- Ten. Sax:** Melodic line with some grace notes.
- 2nd Ten. Sax:** Melodic line.
- Baritone:** Melodic line.
- 1st Trumpet:** Melodic line.
- 2nd Trumpet:** Melodic line.
- 3rd Trumpet:** Melodic line.
- 4th Trumpet:** Melodic line.
- 1st Trombone:** Melodic line.
- 2nd Trombone:** Melodic line.
- 3rd Trombone:** Melodic line.
- 4th Trombone:** Melodic line.
- Piano:** Chordal accompaniment with notes like A^b7, G^{9sus}, F[#]9, F[#]11, C⁹, B^b9, and F[#]13.
- Bass:** Chordal accompaniment with notes like A^b7, G^{9sus}, F[#]9, F[#]11, C⁹, B^b9, and F[#]13.
- Drums:** Rhythmic accompaniment with various drum notations.

This is a handwritten musical score for a jazz band. The score is organized into systems of staves, each labeled with an instrument. The instruments listed are:

- 1st Alto Sax
- 2nd Alto Sax
- 1st Tenor Sax
- 2nd Tenor Sax
- Baritone Sax
- 1st Trumpet
- 2nd Trumpet
- 3rd Trumpet
- 4th Trumpet
- 1st Trombone
- 2nd Trombone
- 3rd Trombone
- 4th Trombone
- Piano
- Bass
- Drums

Med. Funky Latin

INSPIRATIONAL DUO

Composed and arranged by C. Loe Timothé

(Play 4 times)

A

(1 bar. - sup.)

This is a handwritten musical score for a jazz ensemble. The score is organized into systems, each containing staves for different instruments. The instruments listed at the bottom of the page are: 1st (sop) Alto Sax, 2nd Alto Sax, 1st Tenor Sax, 2nd Tenor Sax, Baritone Sax, 1st Trumpet, 2nd Trumpet, 3rd Trumpet, 4th Trumpet, 1st Trombone, 2nd Trombone, 3rd Trombone, 4th Trombone, Piano, Bass, and Drums. The notation includes various musical symbols such as notes, rests, dynamics (e.g., *f*, *mp*, *crs*), and articulation marks. The score is written in a clear, legible hand, typical of a composer's or arranger's manuscript.

- 1st Alto Sax
- 2nd Alto Sax
- 1st Ten. Sax
- 2nd Ten. Sax
- Baritone Sax
- 1st Trumpet
- 2nd Trumpet
- 3rd Trumpet
- 4th Trumpet
- 1st Trombone
- 2nd Trombone
- 3rd Trombone
- 4th Trombone
- Piano
- Bass
- Drums

Handwritten musical score for a jazz ensemble. The score is organized into systems for different instruments:

- Trombone:** The 1st Trombone part includes dynamics like *pp* and *f*, and articulation like *acc.* and *marc.*
- Piano:** The piano part includes dynamics like *pp* and *f*, and articulation like *acc.* and *marc.*. Chord symbols include $B^{\flat} \#11 b9$, $G b13 \#11 b9$, $A07$, $A07b5$, $B^{\flat}13$, and $D^{\flat}7(B)$.
- Bass:** The bass part includes dynamics like *pp* and *f*, and articulation like *acc.* and *marc.*. Chord symbols include $B^{\flat} \#11 b9$, $G b13 \#11 b9$, $A07$, and $D^{\flat}7(B)$.
- Drums:** The drum part includes dynamics like *pp* and *f*, and articulation like *acc.* and *marc.*

1st Alto Sax
 2nd Alto Sax
 1st Tenor Sax
 2nd Tenor Sax
 Baritone
 1st Trumpet
 2nd Trumpet
 3rd Trumpet
 4th Trumpet
 1st Trombone
 2nd Trombone
 3rd Trombone
 4th Trombone
 Piano
 Bass
 Drums

E

(Tlars - alto)

1st Alto Sax

2nd Alto Sax

1st Ten Sax

2nd Ten Sax

Baritone

1st Trumpet

2nd Trumpet

3rd Trumpet

4th Trumpet

Trombone

2nd Trombone

3rd Trombone

4th Trombone

Piano

Bass

Drums

Chord symbols: Eb7(13), Eb7(13#11), D9(13), A7, G#9, C#9sus

Dynamic markings: f, mf

[E]

- 1st Alto Sax
- 2nd Alto Sax
- 1st Tenor Sax
- 2nd Tenor Sax
- Baritone
- 1st Trumpet
- 2nd Trumpet
- 3rd Trumpet
- 4th Trumpet
- 1st Trombone
- 2nd Trombone
- 3rd Trombone
- 4th Trombone
- Piano
- Bass
- Drums

(2 bars - sop.)

This is a handwritten musical score for a jazz ensemble. The score is written on a system of 21 staves, organized as follows:

- Saxophones:** 1st Alto Sax, 2nd Alto Sax, 1st Tenor Sax, 2nd Tenor Sax, and Baritone Sax.
- Trumpets:** 1st Trumpet, 2nd Trumpet, 3rd Trumpet, and 4th Trumpet.
- Trombones:** 1st Trombone, 2nd Trombone, 3rd Trombone, and 4th Trombone.
- Other Instruments:** Piano, Bass, and Drums.

The notation includes various musical symbols such as notes, rests, stems, and beams. The piano part features a prominent bass line with notes like E13 and Eb7(13). The bass and drums parts are also clearly defined. The score is a page from a larger manuscript, as indicated by the "(2 bars - sop.)" annotation at the top left.

1st Alto Sax
2nd Alto Sax
1st Ten. Sax
2nd Ten. Sax
Baritone

1st Trumpet
2nd Trumpet
3rd Trumpet
4th Trumpet
1st Trombone
2nd Trombone
3rd Trombone
4th Trombone

Piano
Bass
Drums

[H]

Handwritten musical score for a jazz ensemble. The score is organized into systems for different instruments. The instruments listed are:

- 1st Alto Sax
- 2nd Alto Sax
- 1st Tenor Sax
- 2nd Tenor Sax
- Baritone
- 1st Trumpet
- 2nd Trumpet
- 3rd Trumpet
- 4th Trumpet
- 1st Trombone
- 2nd Trombone
- 3rd Trombone
- 4th Trombone
- Piano
- Bass
- Drums

- Dynamic markings: *f*, *ff*, *mf*, *mp*, *pp*, *ppp*.
- Chord symbols: *A♭7♭5*, *A♭7♯5*, *B♭13*, *D♭7(13)*.
- Tempo/Style markings: *Allegro*, *Andante*.
- Other markings: *ff*, *pp*, *ppp*, *mf*, *mp*.

This is a handwritten musical score for a jazz band, consisting of 18 staves. The instruments are listed on the left side of each staff:

- 1st Alto Sax
- 2nd Alto Sax
- 1st Tenor Sax
- 2nd Tenor Sax
- Baritone
- 1st Trumpet
- 2nd Trumpet
- 3rd Trumpet
- 4th Trumpet
- 1st Trombone
- 2nd Trombone
- 3rd Trombone
- 4th Trombone
- Piano
- Bass
- Drums
