

k97 [NUDE STUDY] - [1923], p. 410



k99 [SEATED NUDE] - [1923], p. 410



k100 [NUDE STUDY] - [1923], p. 411



k104 [RECLINING NUDE] - [1923], p. 411



k108 [NUDE STUDY] - [1923], p. 411



k120

k121

k122

k120 [NUDE STUDY] - [1923], p. 411  
k121 [NUDE STUDY] - [1923], p. 412  
k122 [NUDE STUDY] - [1923], p. 412

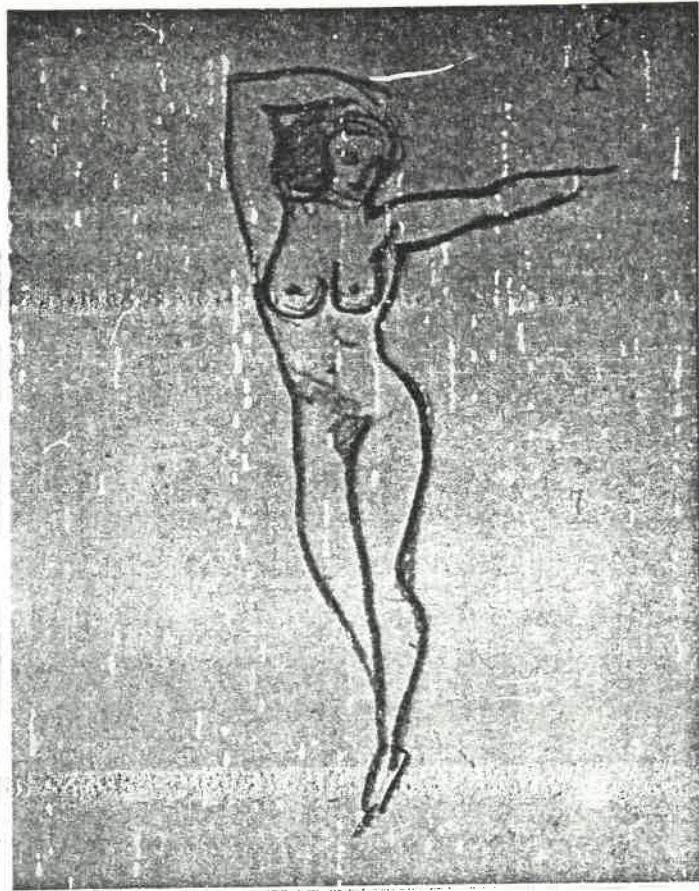

15 [NUDE WITH OUTSTRETCHED ARM] - [1923],  
p. 413



16 [NUDE STUDY AND HEAD] - [1923], p. 413



17 [TWO NUDE STUDIES] - [1923], p. 413

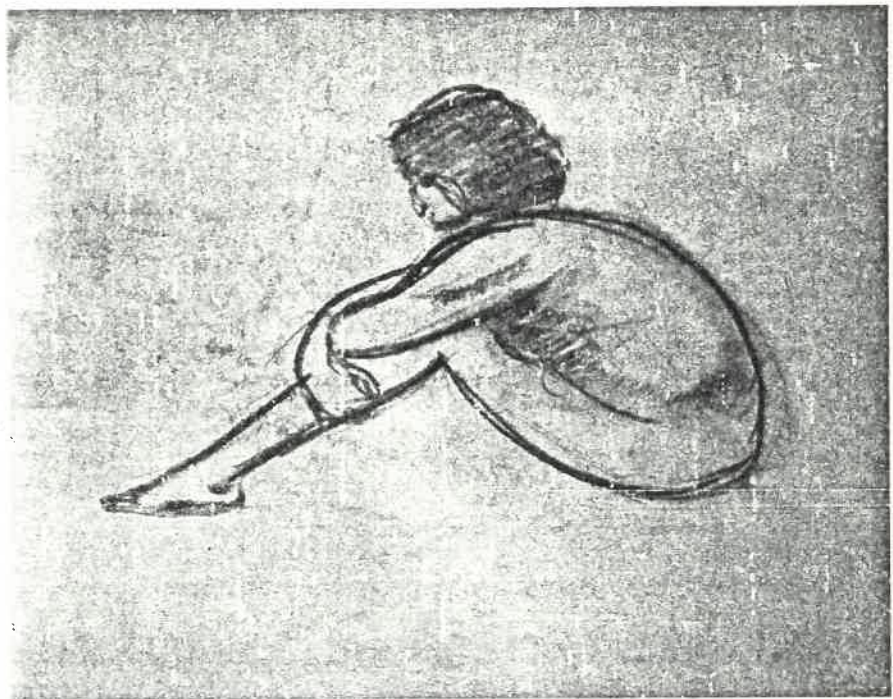

18 [SEATED NUDE] - [1923], p. 413



189 [STANDING FIGURE] - [1923], p. 414

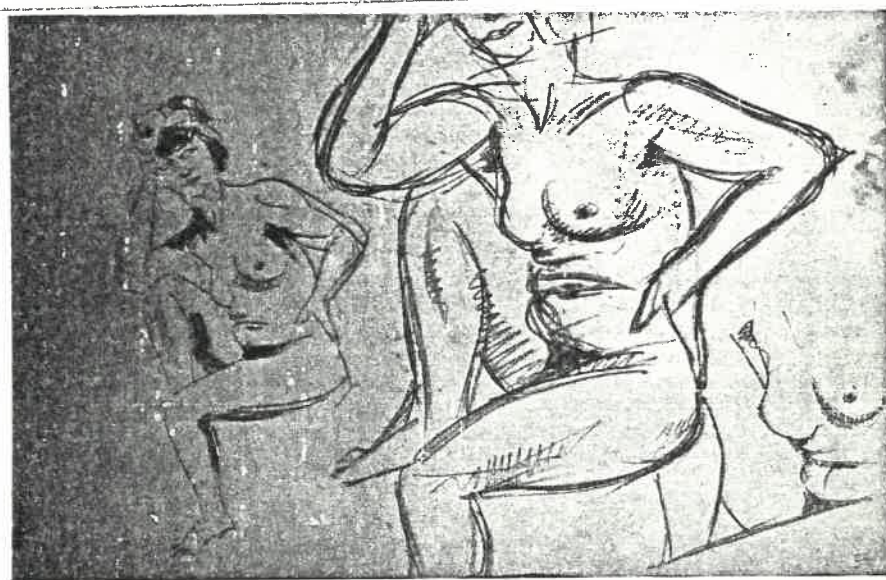

m1 [THREE NUDE STUDIES] - [1923], p. 415

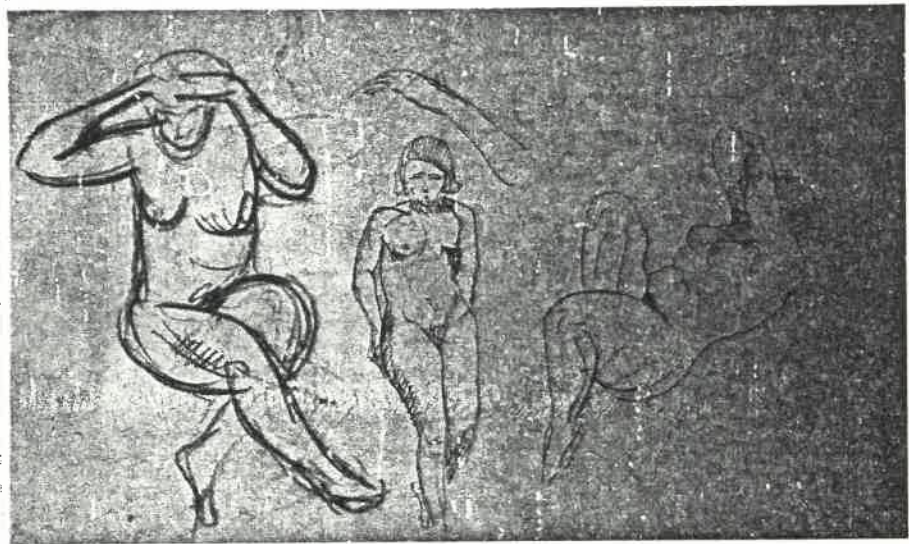

m2 [THREE NUDE STUDIES] - [1923], p. 415

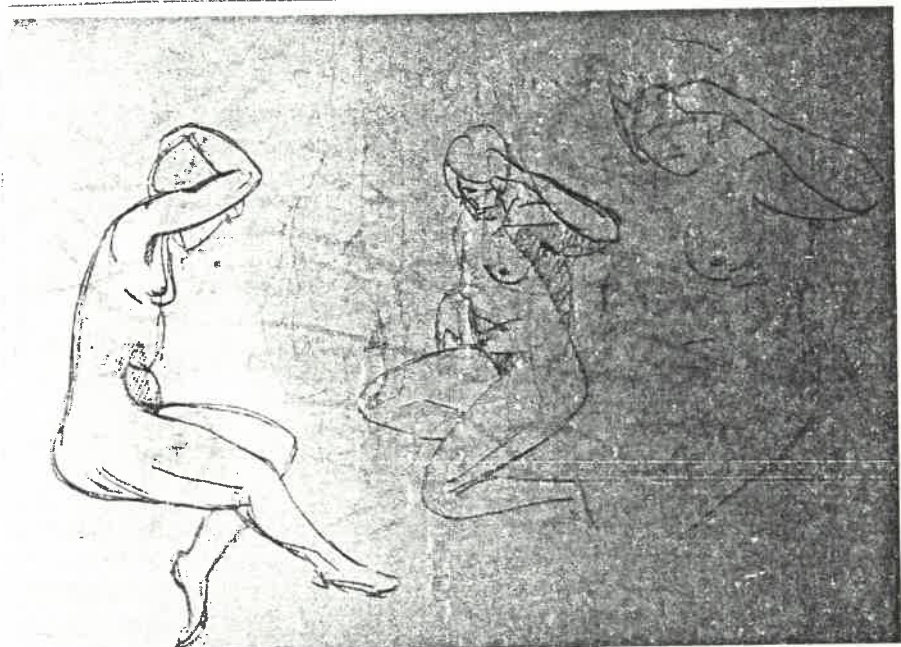

m2 - VERSO



m3 [TWO MALE NUDE STUDIES] - [1923], p. 415



m4 [THREE NUDE STUDIES AND HEAD] - [1923],  
p. 415



m5 [TWO NUDE STUDIES] - [1923], p. 416



o11 [MONT BLANC FROM SALLANCHES] - 1924, p. 418

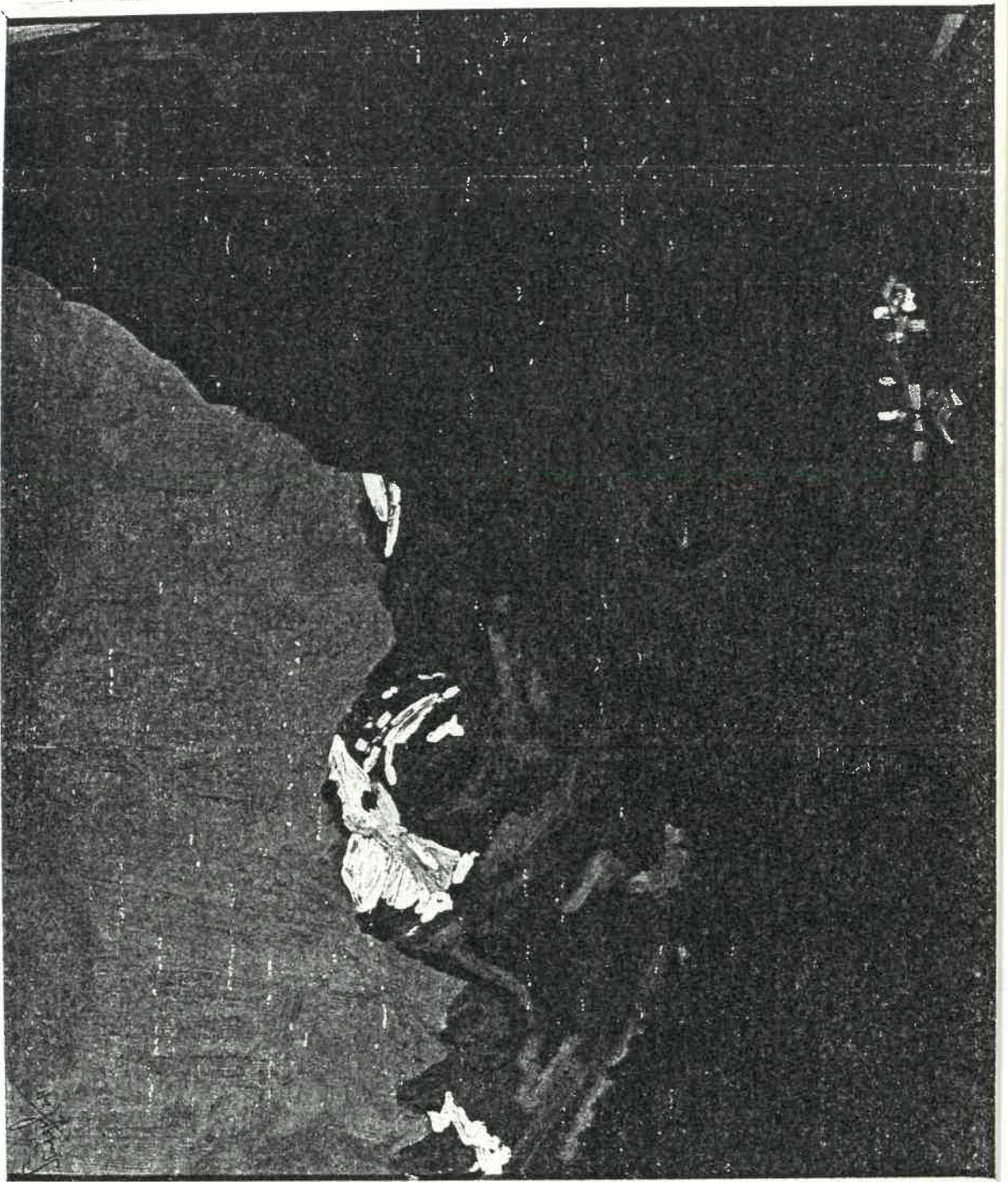

o44 LE GLACIER DE LA GRANDE CASSE - 1924,  
p. 419



99

R1 200-1 800

o34 [MOUNTAIN LANDSCAPE] - 1924, p. 420

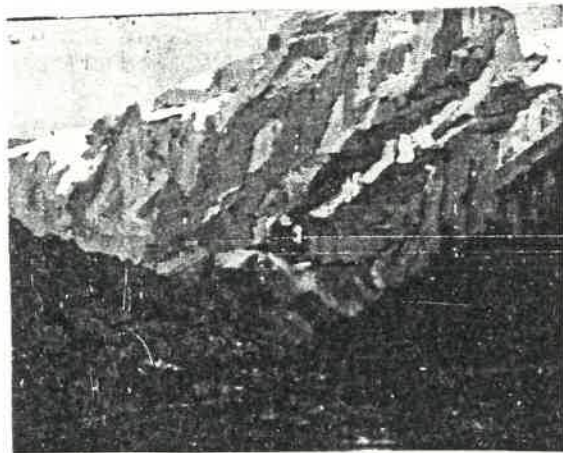

o40 [MOUNTAIN VILLAGE] - 1924, p.422

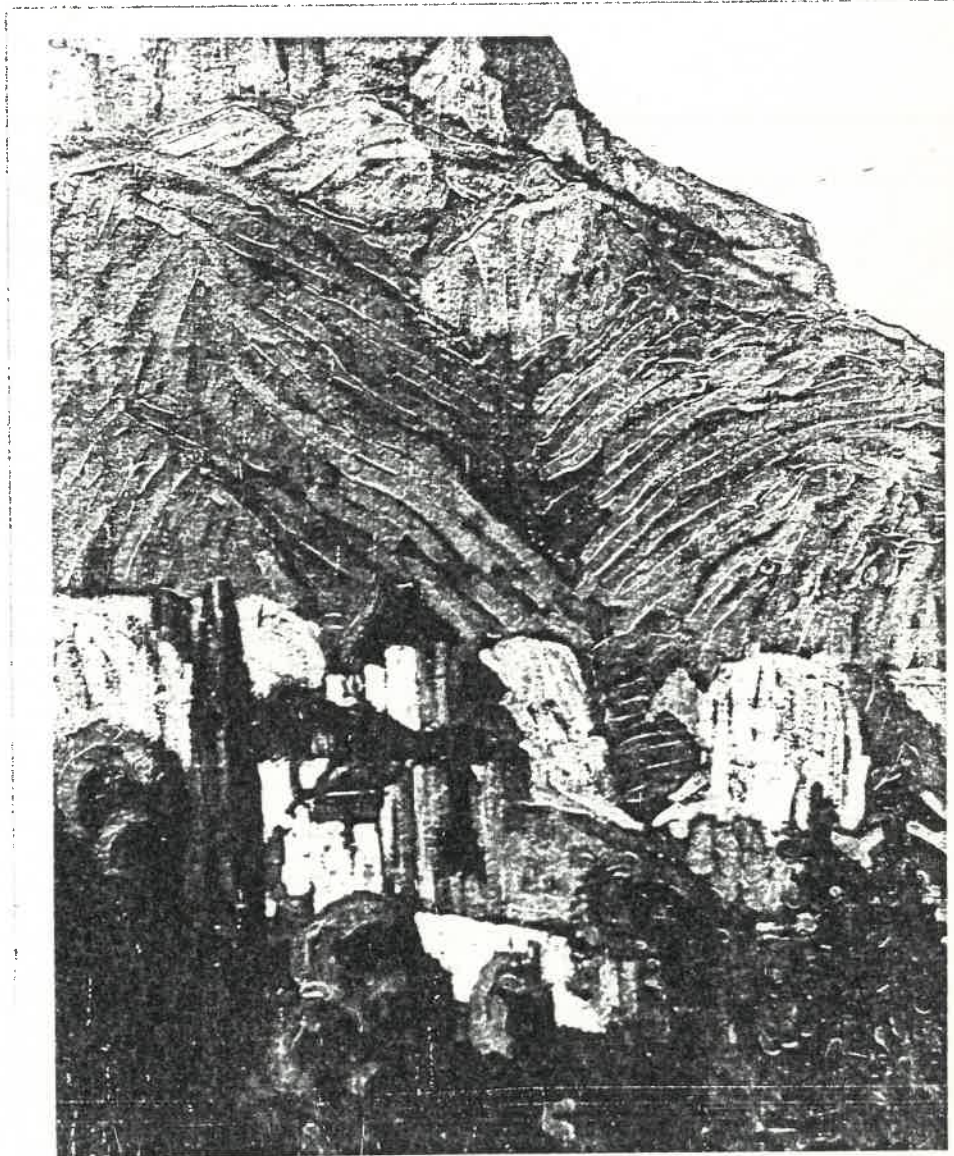

041 [ALPINE LANDSCAPE] - 1924, p. 422



o57 [ALPINE SCENE] - 1924, p. 423

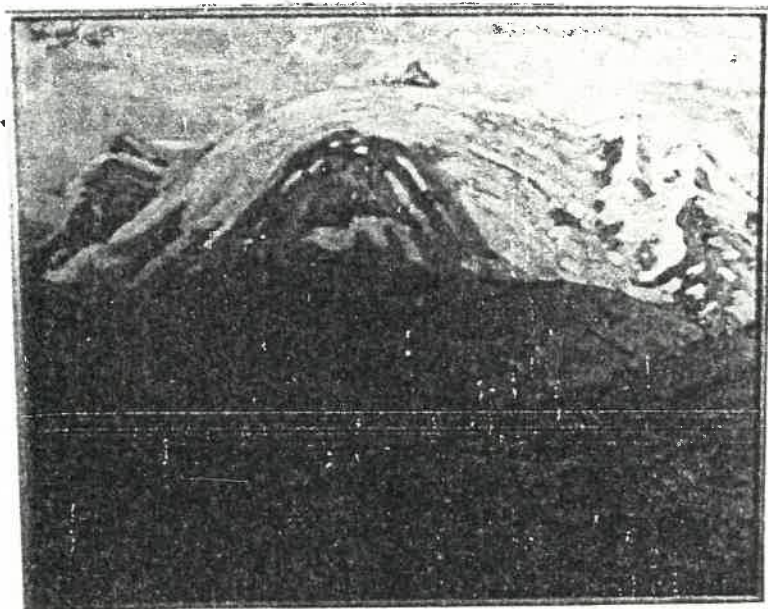

o58 [ALPINE SCENE] - 1924, p. 424



o72 [AN ALPINE CHALET] - 1924, p. 425

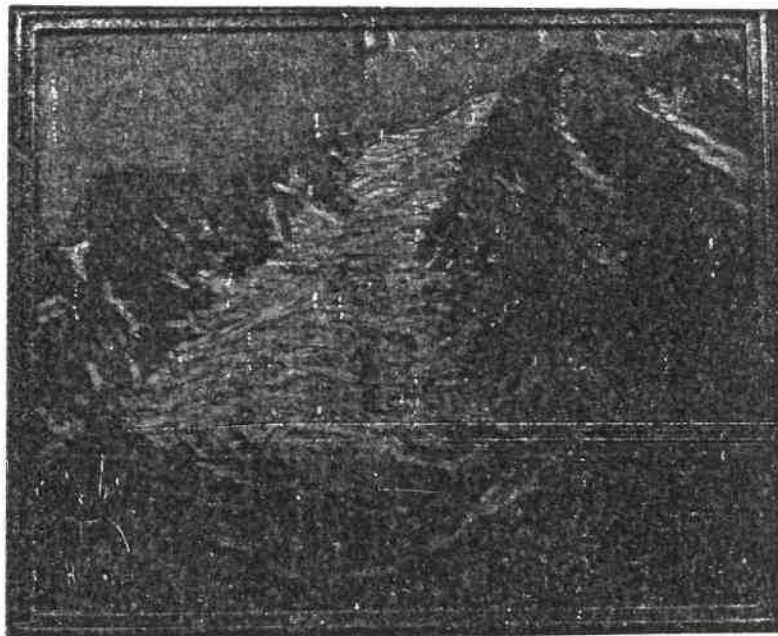

o75 [SWISS ALPS BY DAY] - 1924, p. 426



080 [FRENCH ALPS] - 1924, p. 427

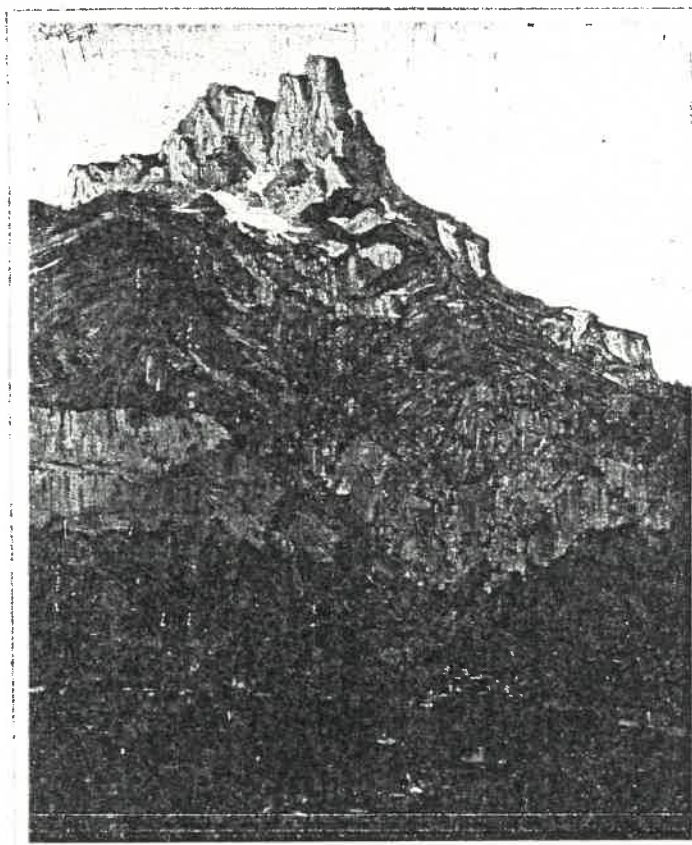

0104 [LES AIGUILLES DE WARENS] - 1924, p. 427

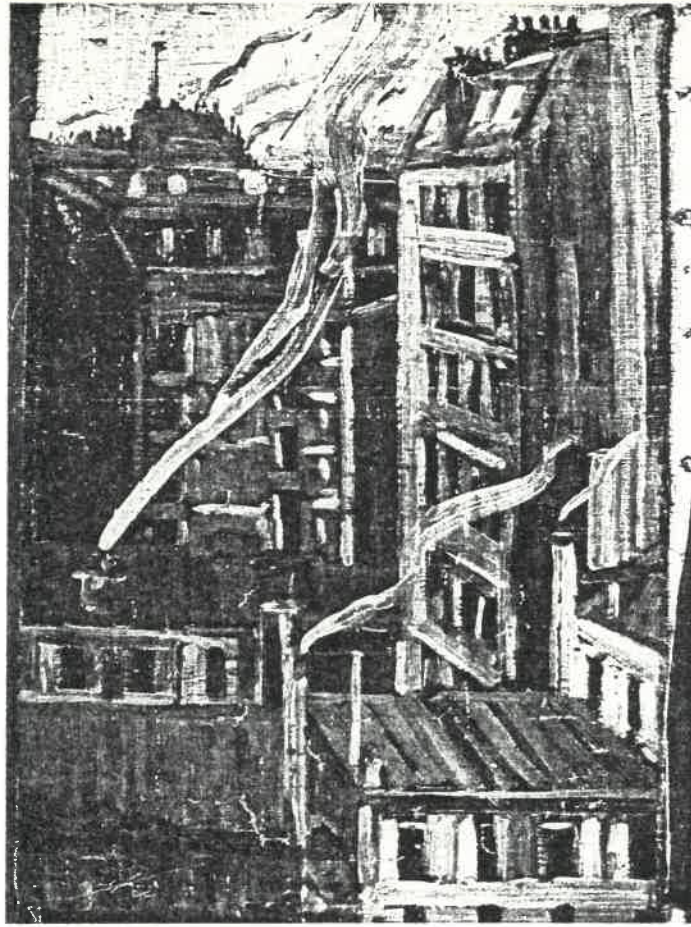

o186 [PARIS] - 1924, p. 430



o3 [EIFFEL TOWER] - 1924, p. 430

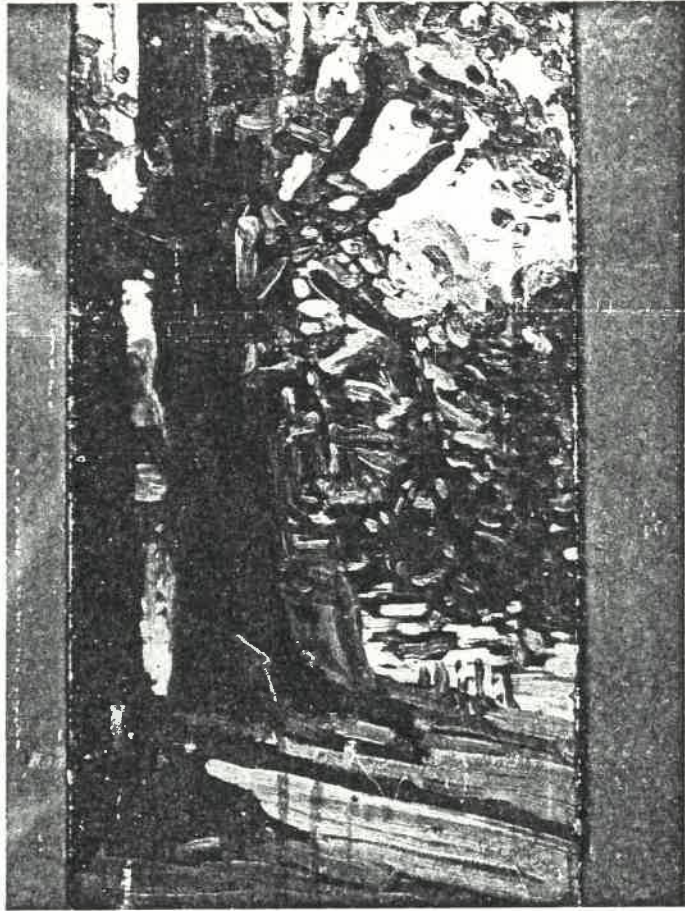

o187 [BOIS DE BOULOGNE] - 1924, p. 430



o124 [HARBOUR SCENE] - 1924, p. 431

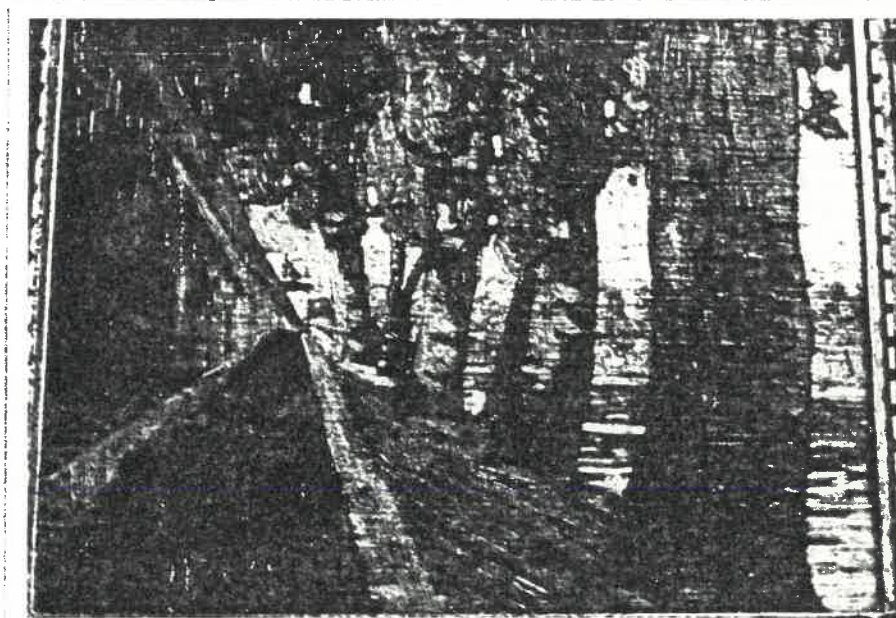

o134 [SHONGWENI DAM, NATAL] - 1924, p. 431

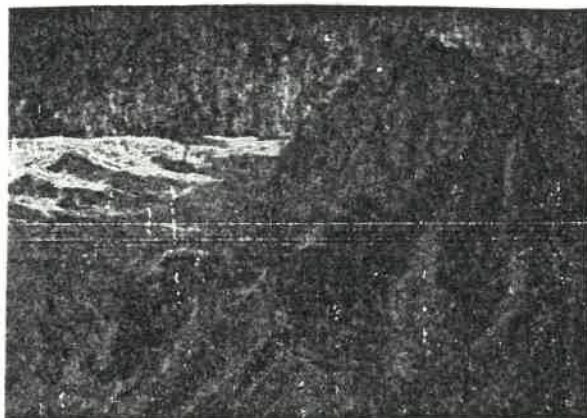

p6 [ALPINE PEAK] - 1924, p. 432

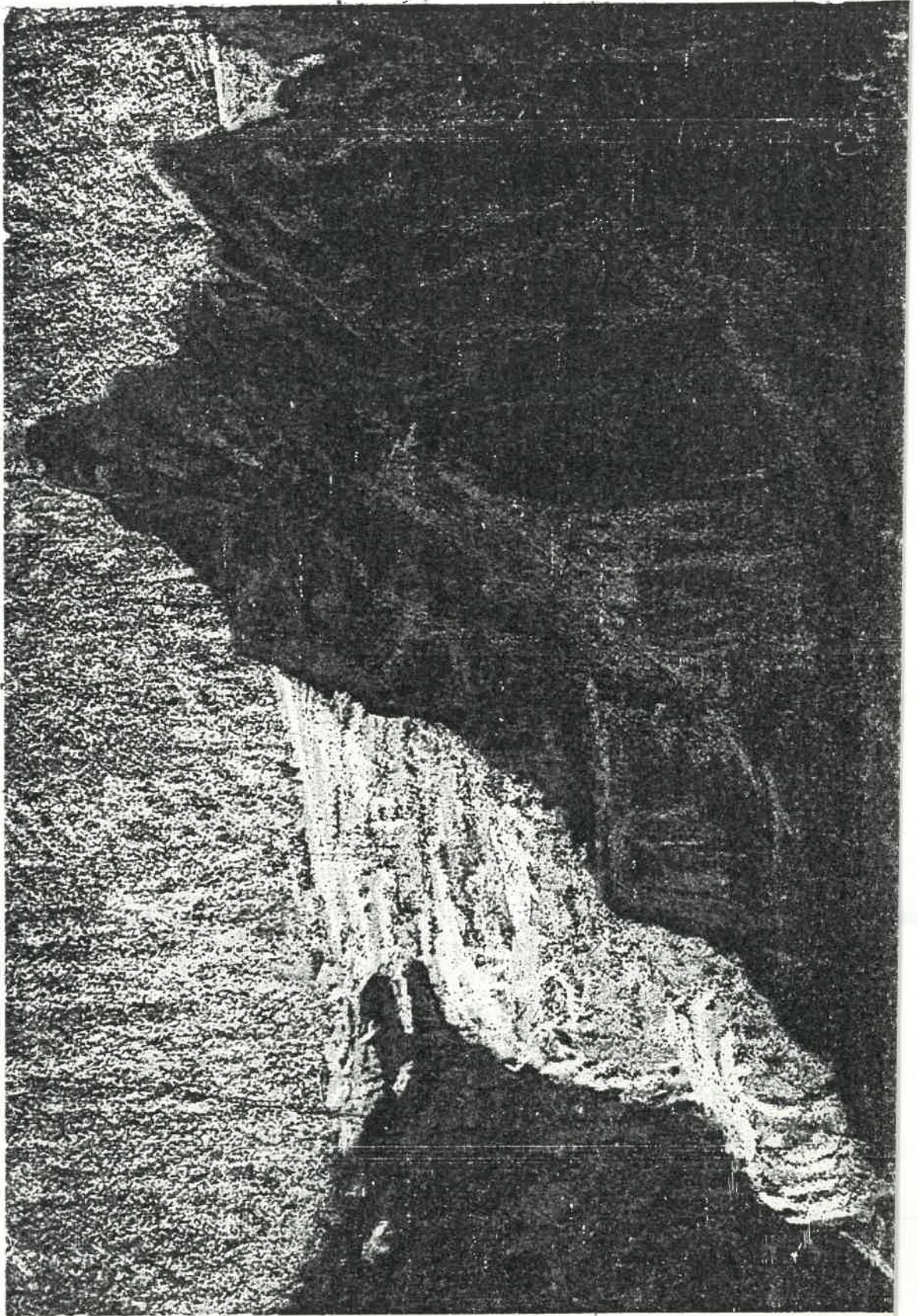

p19 [PRALOGNAN GLACIER] - 1924, p. 432

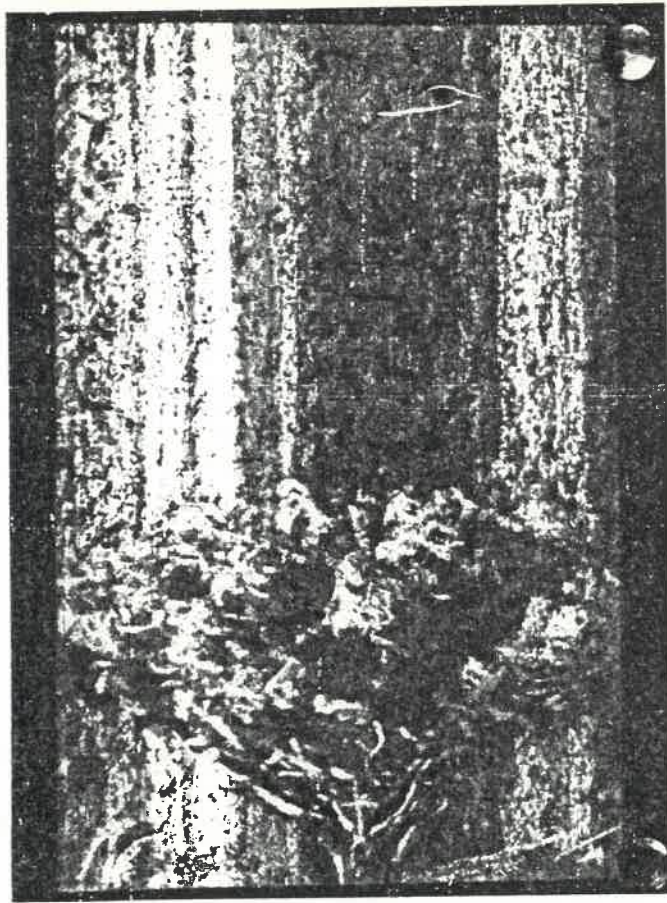

p58 [FLOWERS] - 1924, p. 432



p26 [HTE SAVOIE] - [1924], p. 433

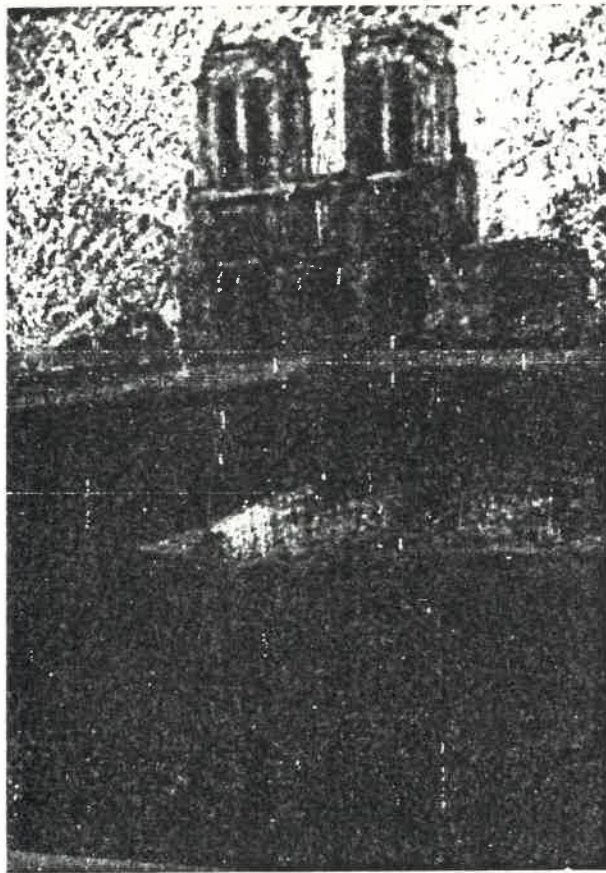

p10 [NOTRE DAME] - [1924], p. 434

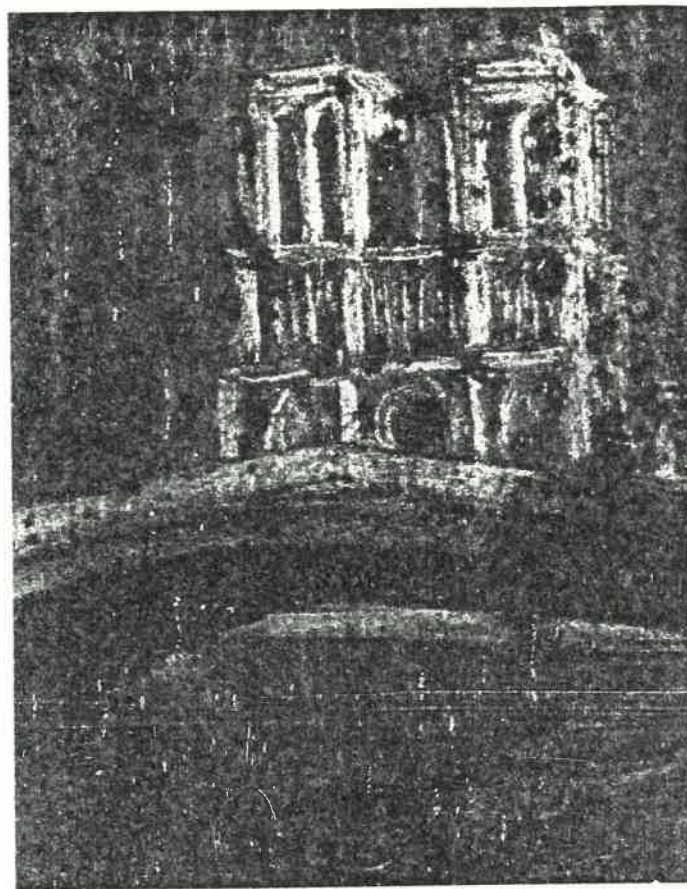

p16 [NOTRE DAME AT NIGHT] - [1924], p. 435

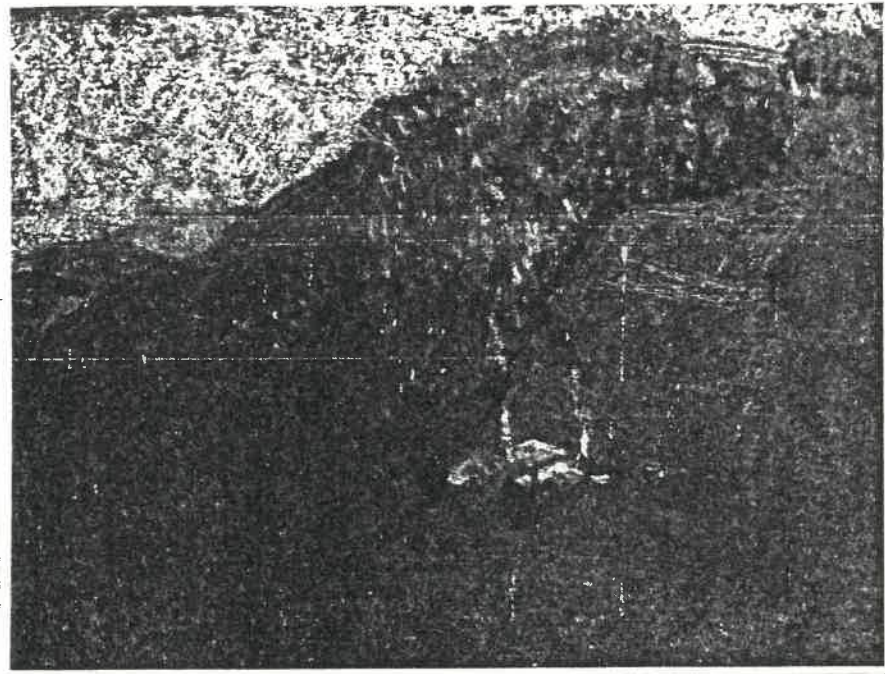

p18. [PRALOGNAN LA VANOISE] - [1924], p. 436

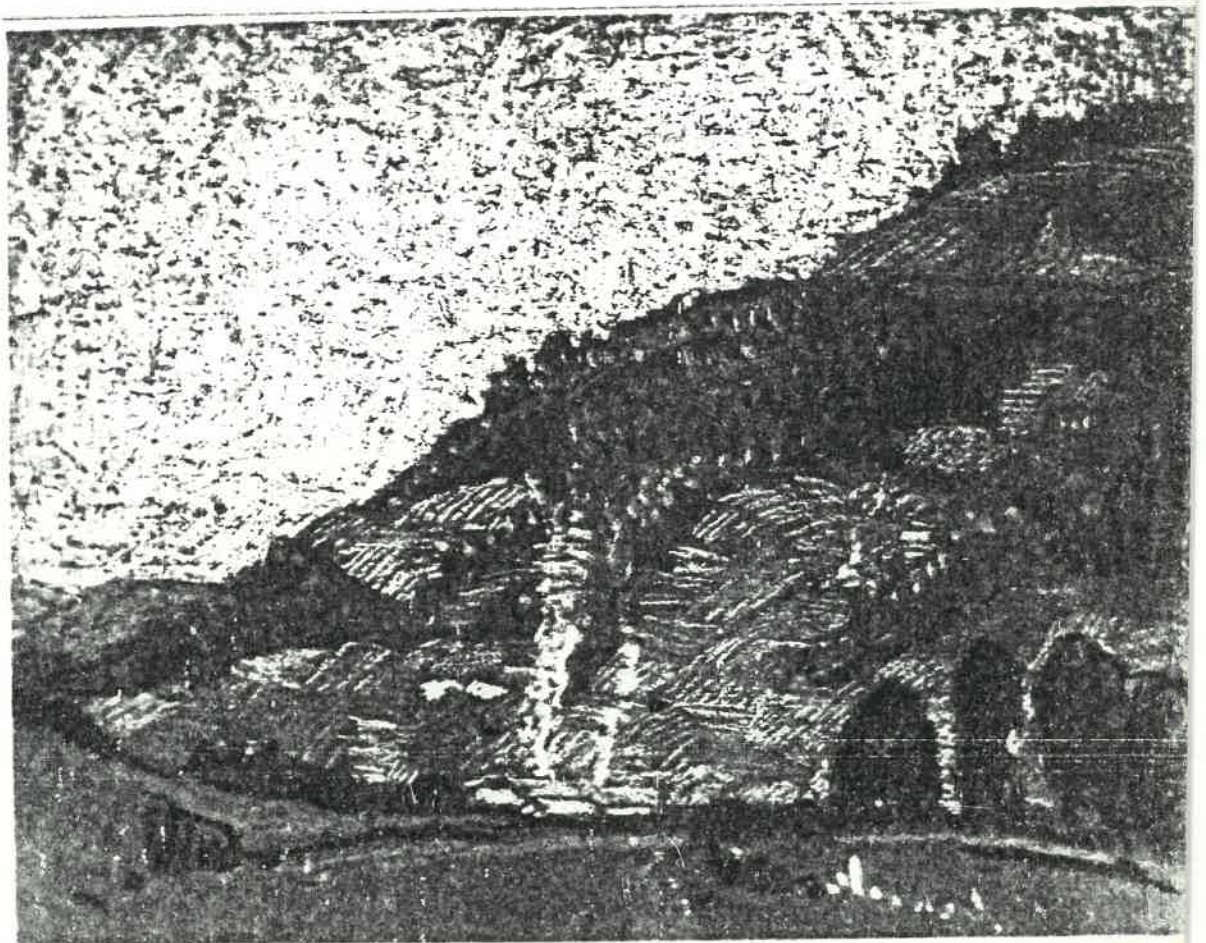

p30 [SWISS LANDSCAPE] - [1924], p. 436



c1 PORTE DE VILLENEUVE - 1924, p. 437



c2 PRALOGNAN - 1924, p. 437

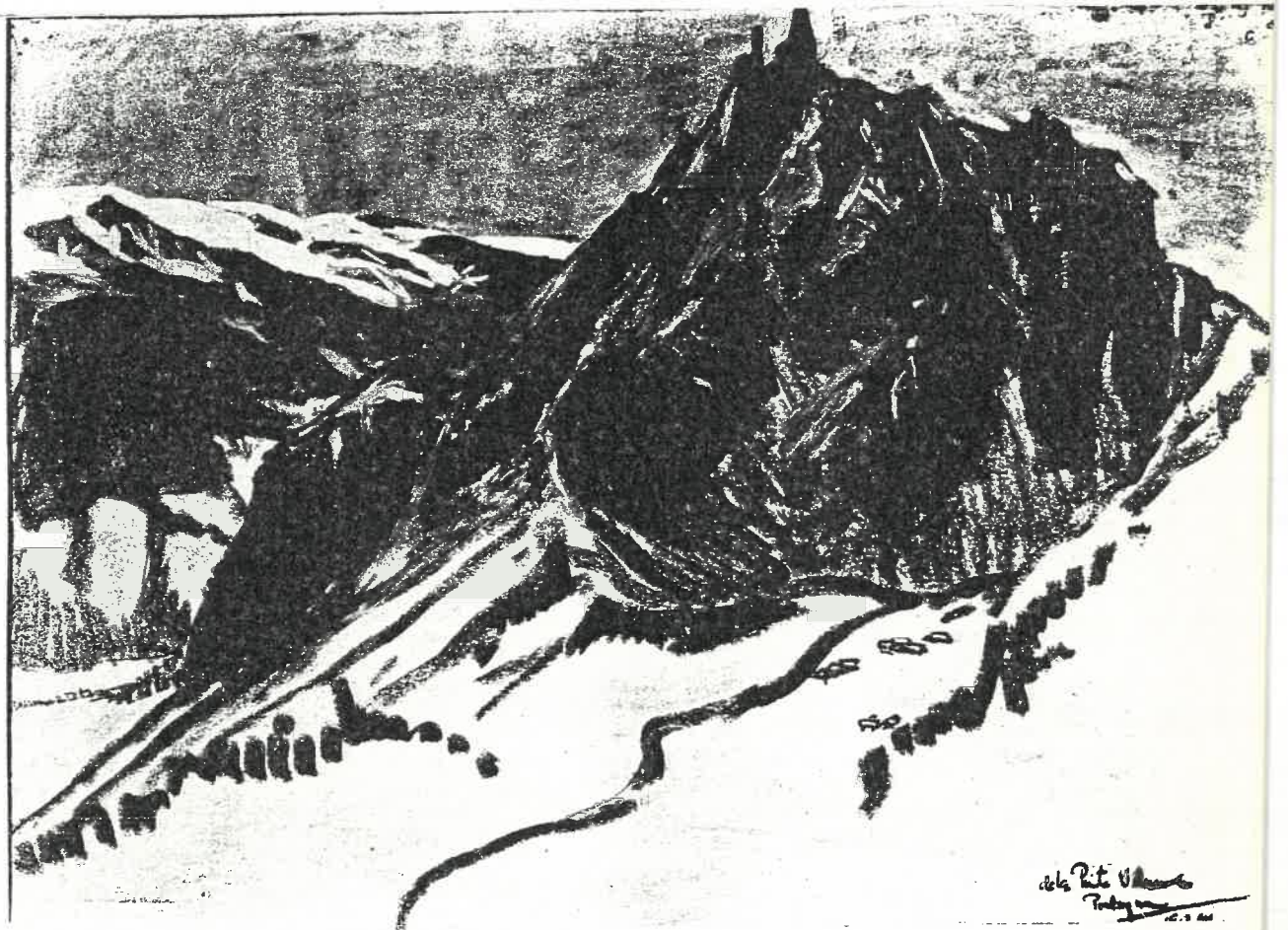

c18 [VALLANCHES] - 1924, p. 438

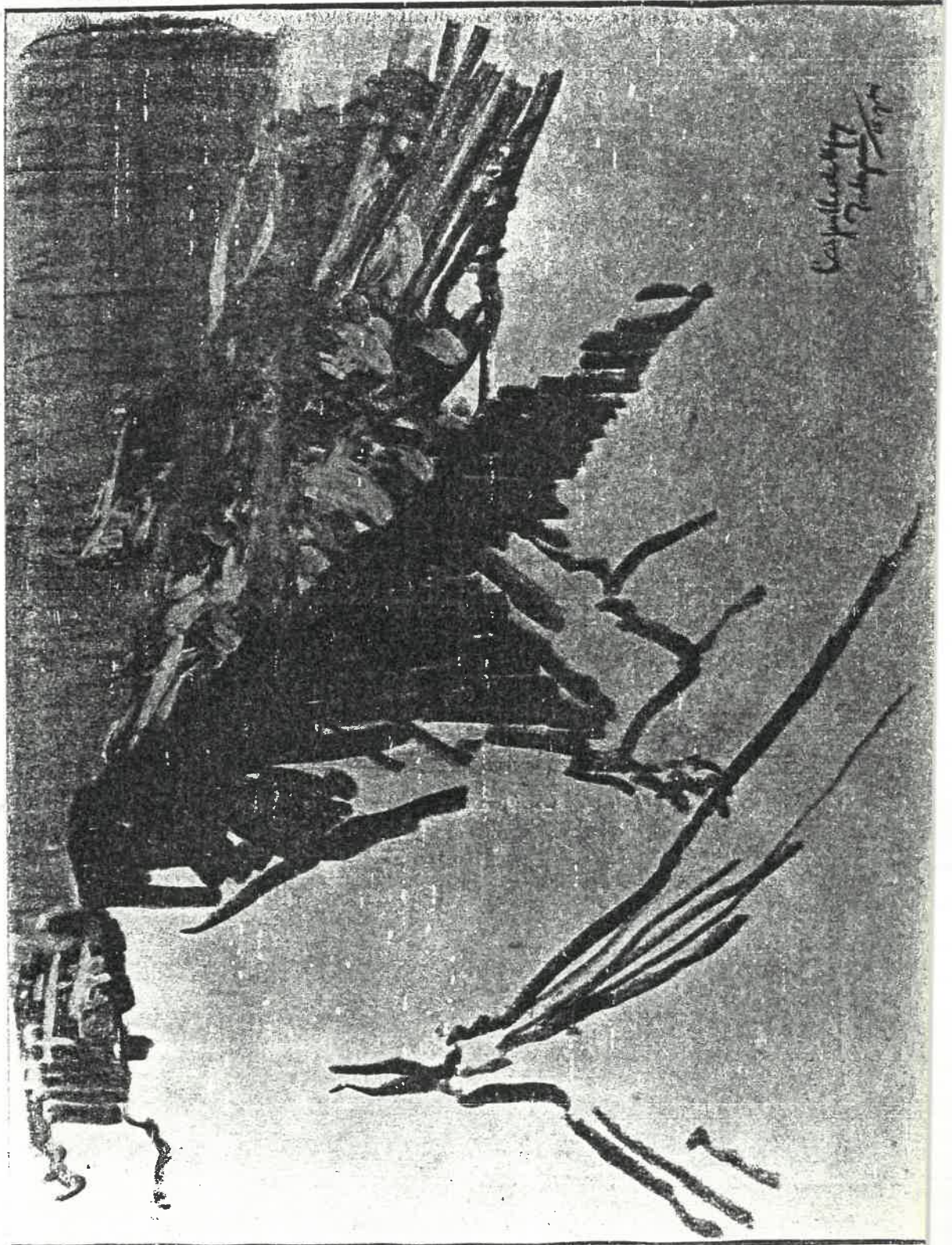

c19 [L'AIGUILLE DU MIDI] - 1924, p. 438



c20 [CHALET À PRALOGNAN] - 1924, p. 439

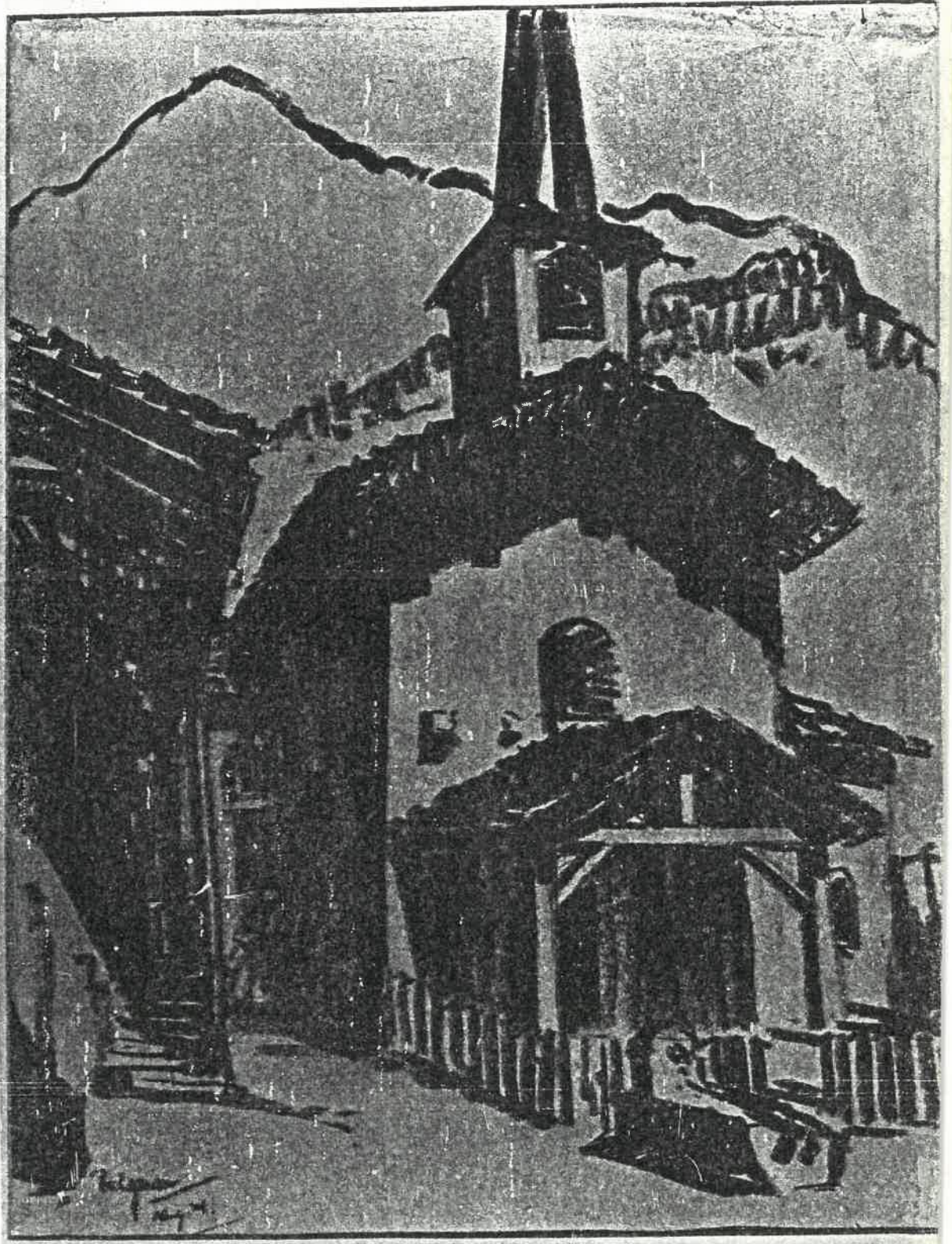

c30 [VILLAGE CHURCH] - 1924, p. 439

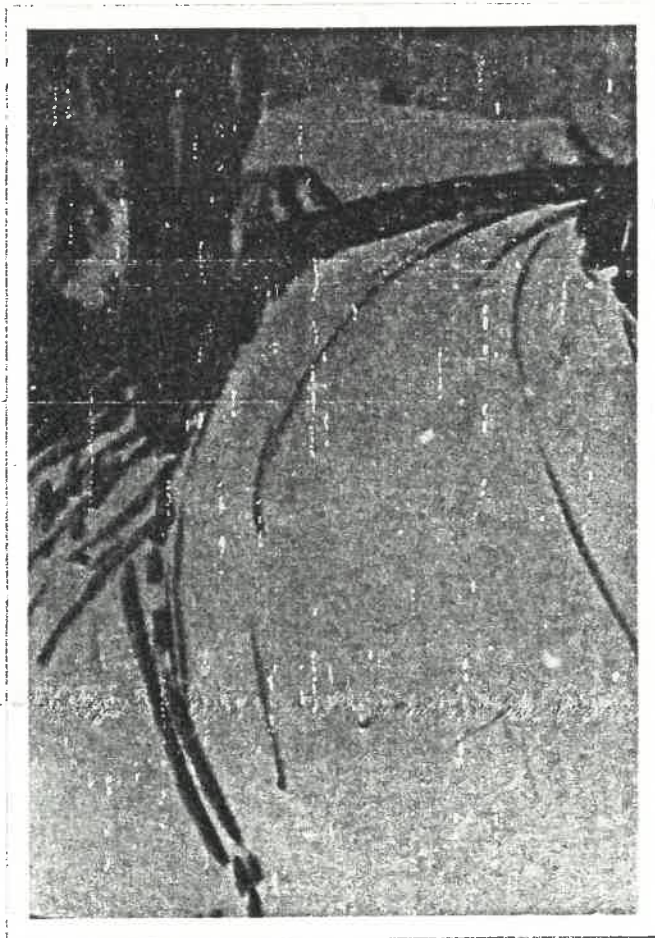

c53 [MOUNTAIN VIEW FROM BEND IN ROAD] - 1924,  
p. 440

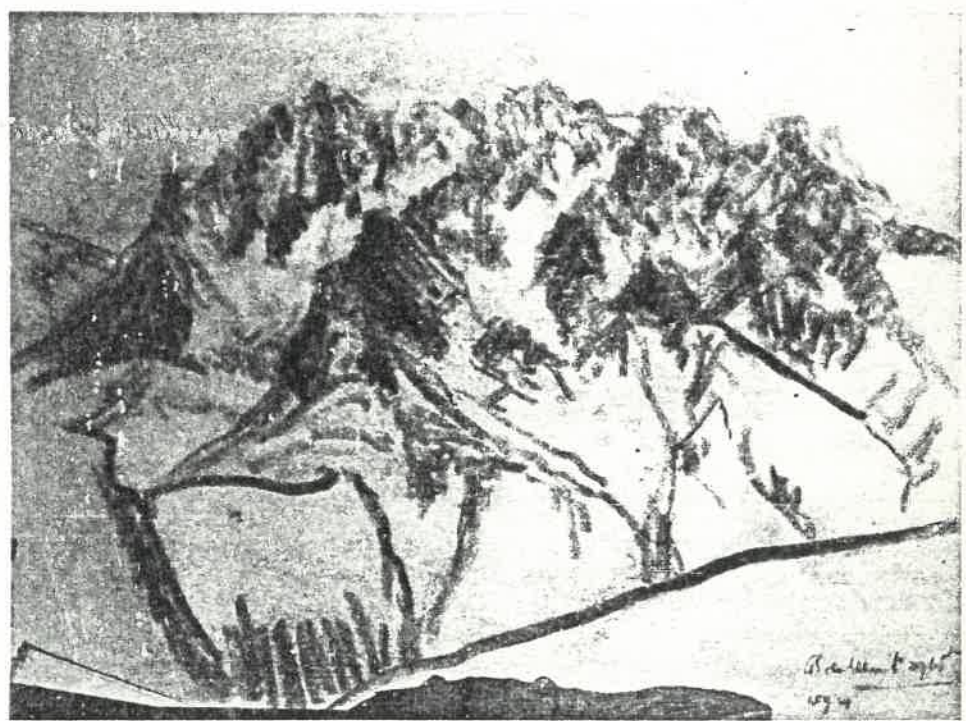

c65 [COL DE .....] - 1924, 440

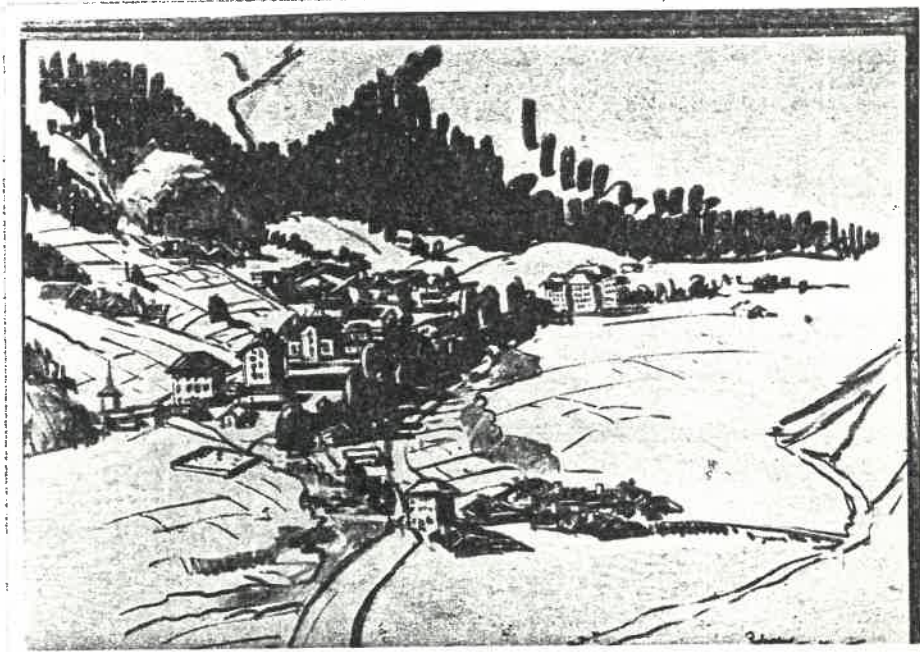

c100 PRALOGNAN - 1924, p. 441

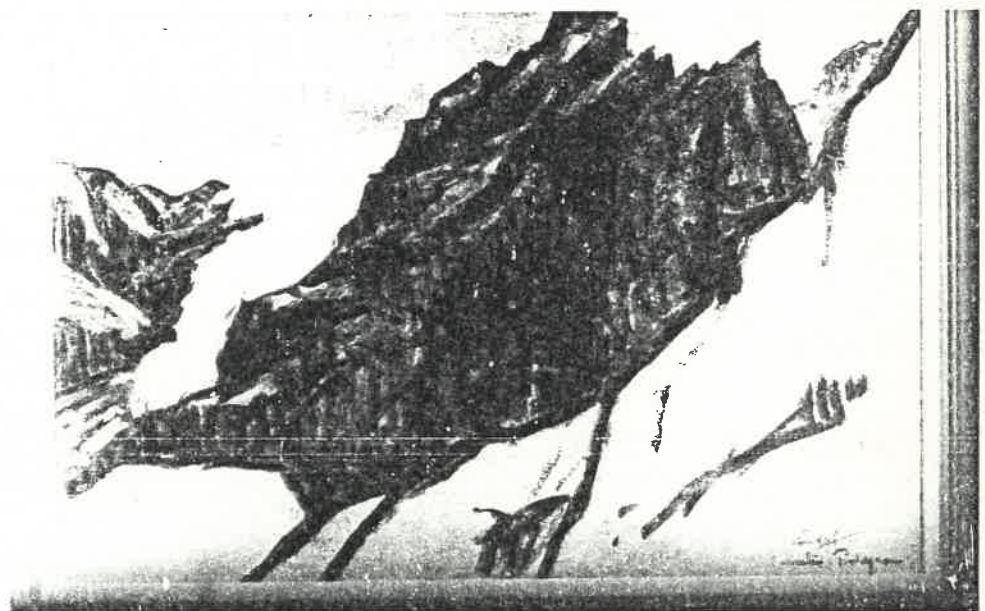

c90 L'ARCELIN, PRALOGNAN - [1924], p.441

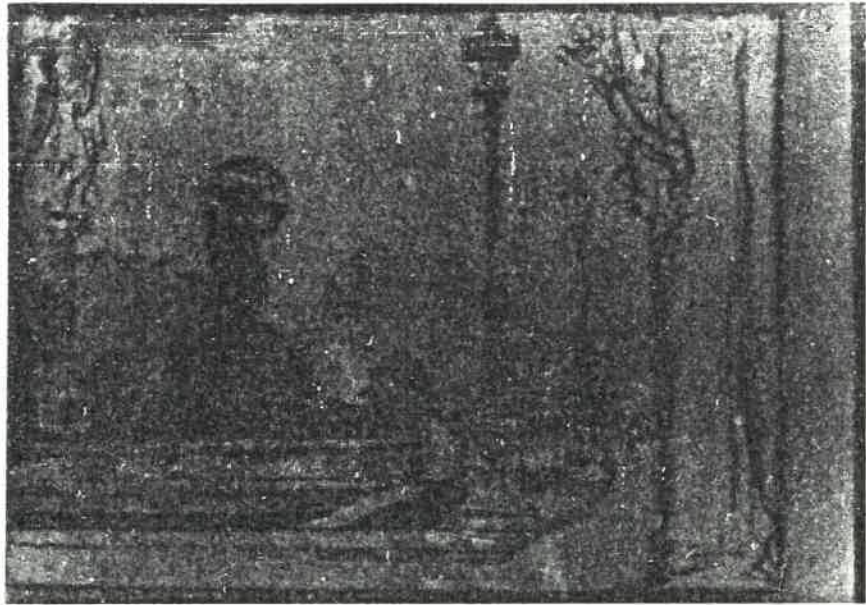

k2 [PLACE DE LA CONCORDE] - 1924, p. 443

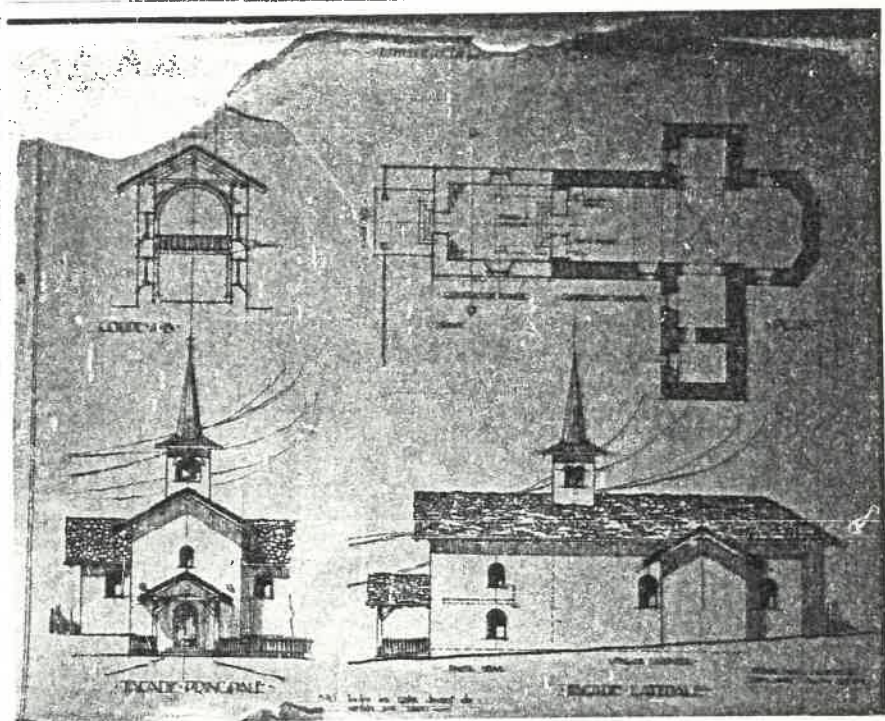

i6 [WORKING DRAWINGS FOR EXTENSION TO CHURCH AT PRALOGNAN LA VANOISÉ, SAVOIE] - [1924], p.444



r7 [VILLAGE SCENE] - 1924, p. 445



*Singer*

108 "NOTRE DAME", PARIS - 1924, p. 449

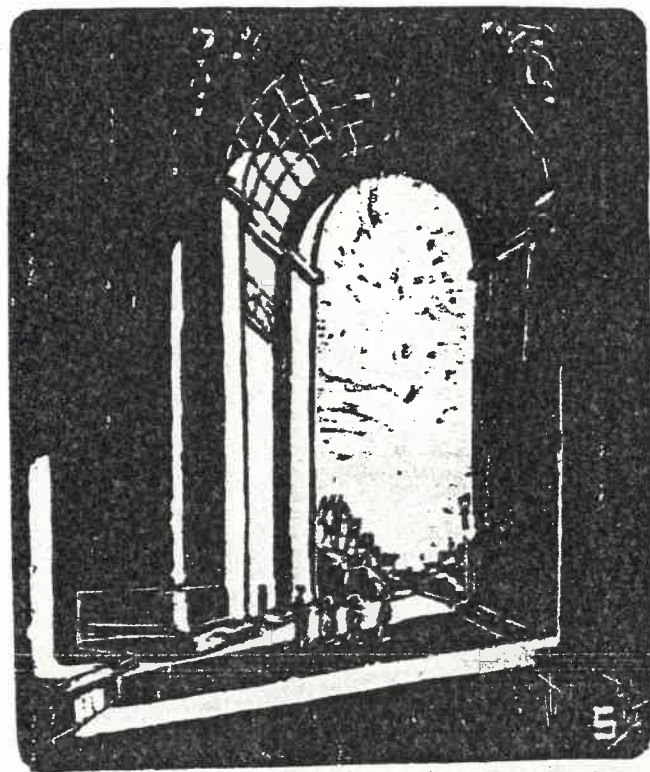

*Singer*

1011 SOUS "L'ARC DE TRIOMPHE", PARIS - 1924,  
p. 449

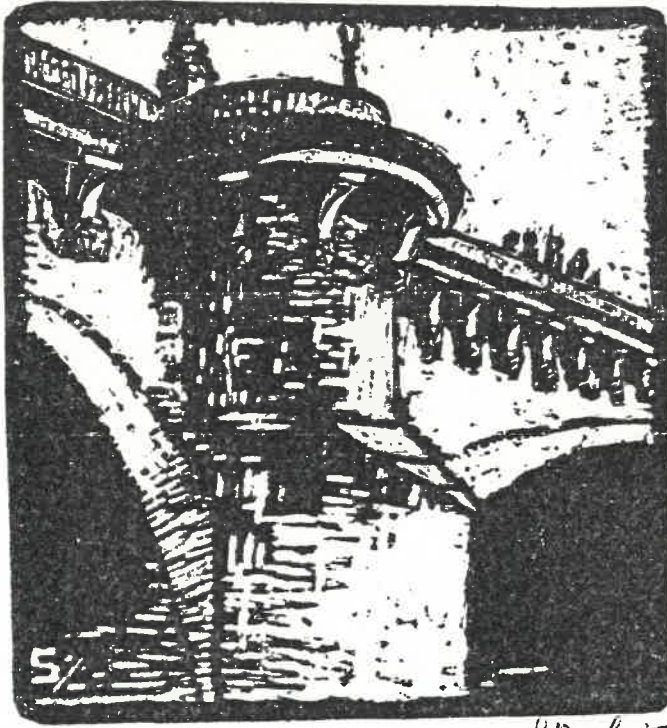

109 "LE PONT NEUF", PARIS - 1924, p. 450



1010 LA RUE "CORTOT", MONTMARTRE, PARIS - 1924,  
p. 450

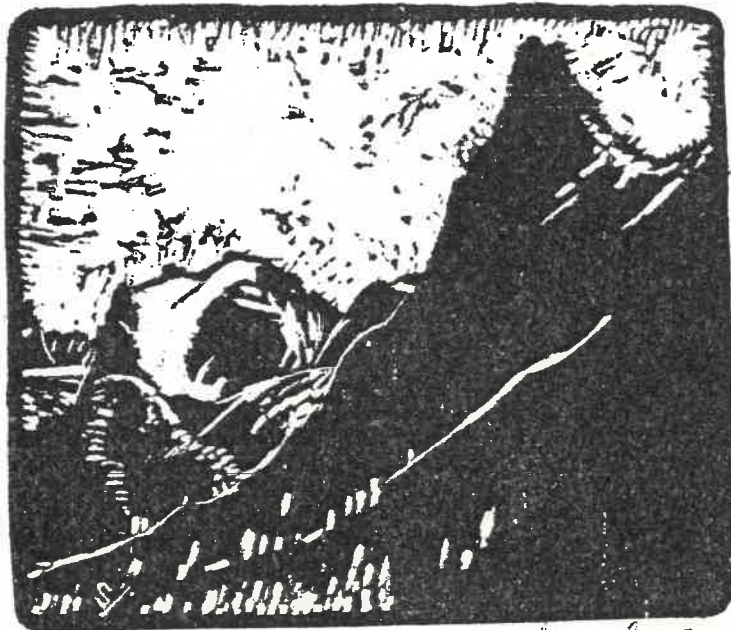

*L. S.*

107 LE "GRANDE MARCHET" ET LE GLACIER DE LA  
"GRANDE CASSE", PRALOGNAN, SAVOIE - 1924,  
p. 451

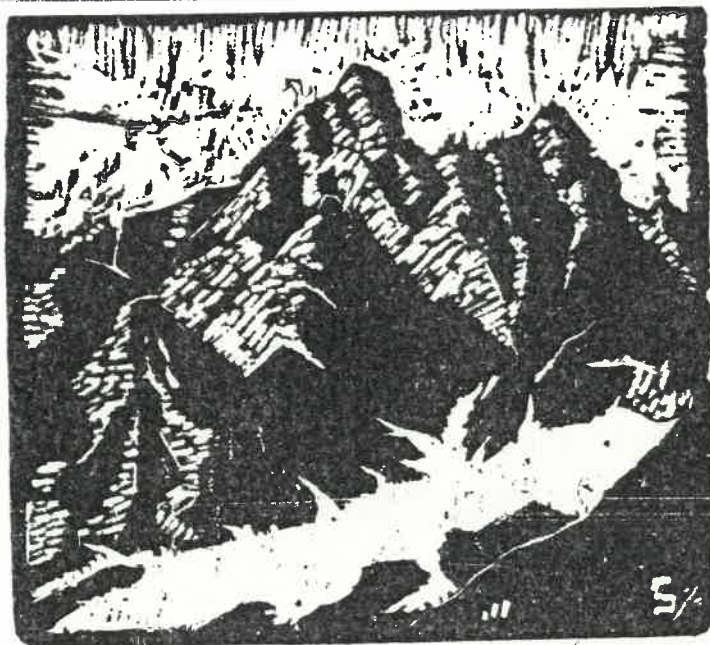

*L. S.*

105 LE AIGUILLE DE LA GLIERES, 3386M ALT., DU  
COL DE LA VANGISE, 2600M., SAVOIE - 1924,  
p. 451



*S. J. J.*

1012 LE "GLACIER DE LA "GRANDE CASSE", 3061M  
ALT., DU COL DE LA VANOISE, 2600M, SAVOIE -  
1924, p. 452



*S. J. J.*

106 LE GLACIER ET L'AIGUILLE A L'ARCELIN,  
PRALOGNAN, SAVOIE - 1924, p. 452



*Sauger 24*

1013 "L'AIGUILLE DE NEY", 2865M. LE GLACIER DE LA VANOISE, PRALOGNAN - 1924, p. 452



*Sauger 24*

101 L'AIGUILLE DU "DRU" CHAMONIX, SAVOIE - 1924, p. 453



*Langlois*  
24

102 LA VALÉE A CHAMONIX ET LE "MONT BLANC" -  
1924, p. 453



*Langlois*  
24

103 LE "GLACIER DE BOSSONS" CHAMONIX, SAVOIE -  
1924, p. 454



105 L'AIGUILLE DE "WARENS", 2448M, PRALOGNAN,  
SAVOIE - 1924, p. 454



1014 [FRENCH ALPS] - 1924, p. 455

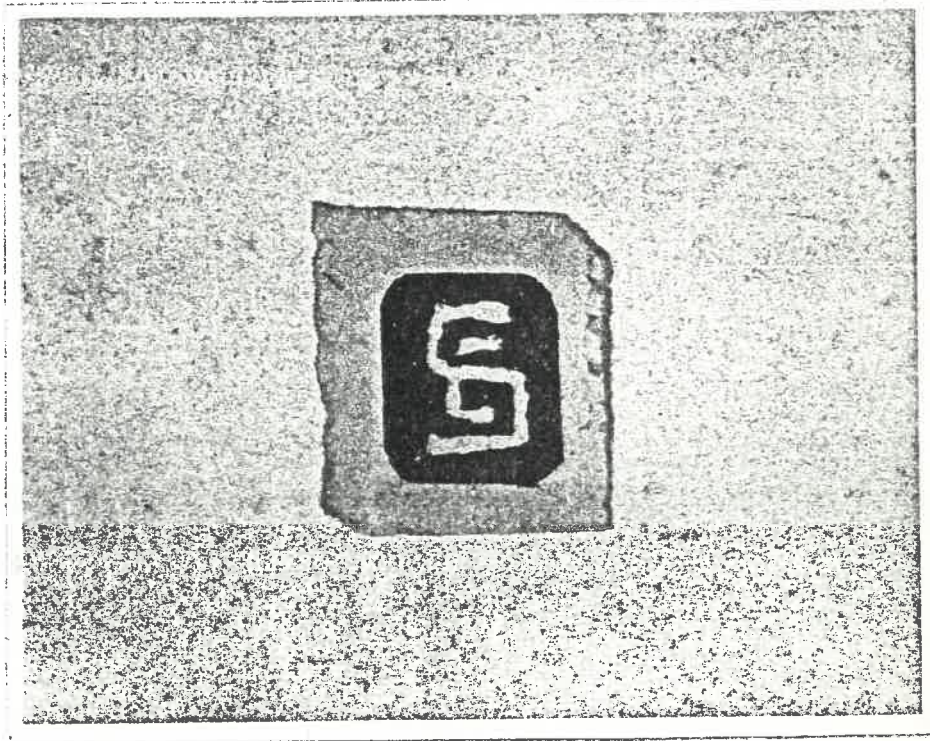

1015 [MONOGRAM] - [1924], p. 455



wd31 [GRANDE CASSE] - [1924], p. 456



1016 [FRENCH ALPS] - [1924], p. 457

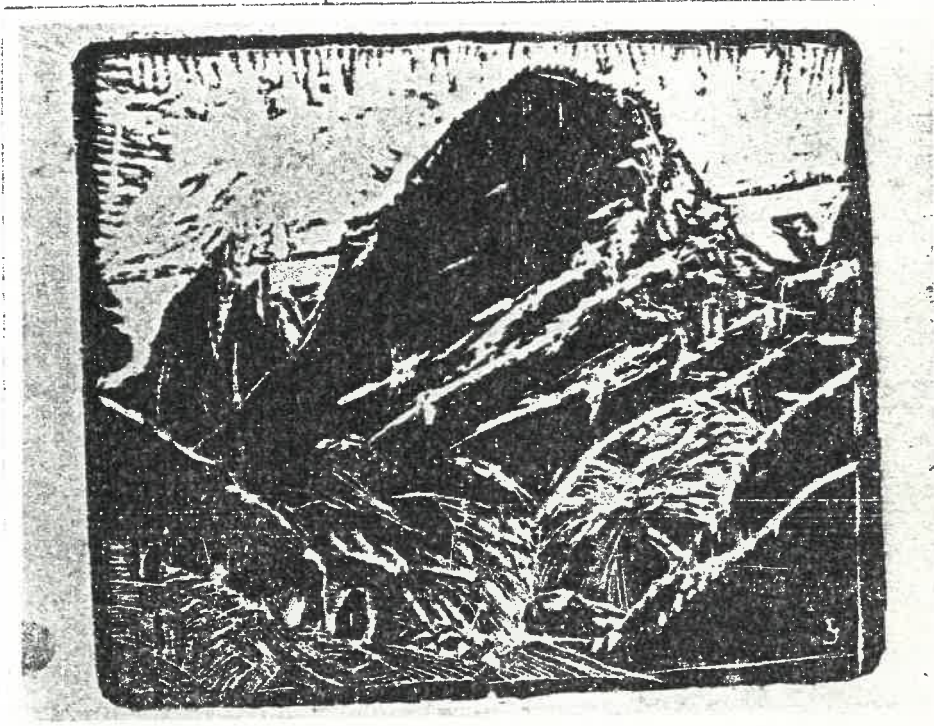

1017 [FRENCH ALPS] - [1924], p. 458

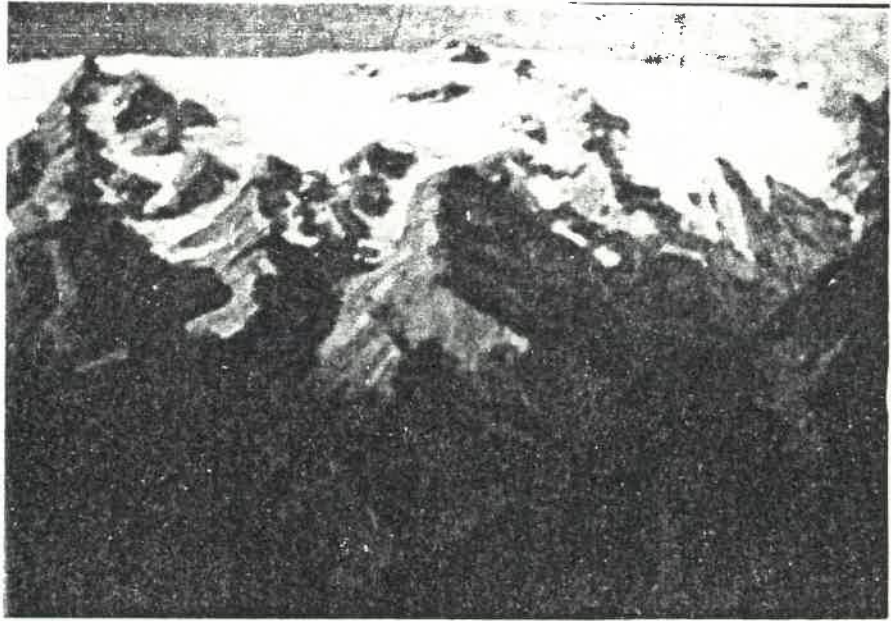

o136 [MOUNTAINS] - [1923/24], p. 460

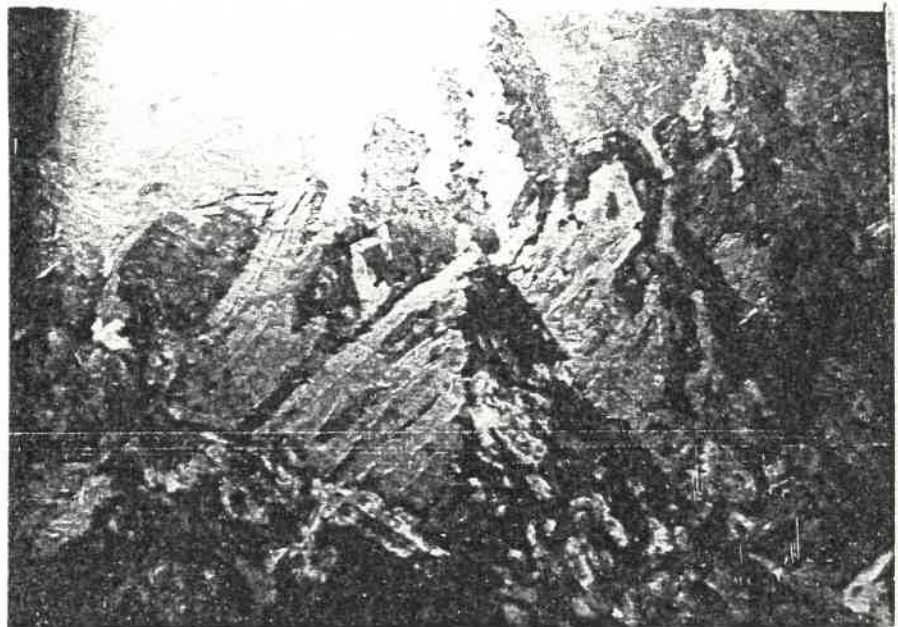

o123 [MOUNTAIN LANDSCAPE] - [1923/24], p. 460

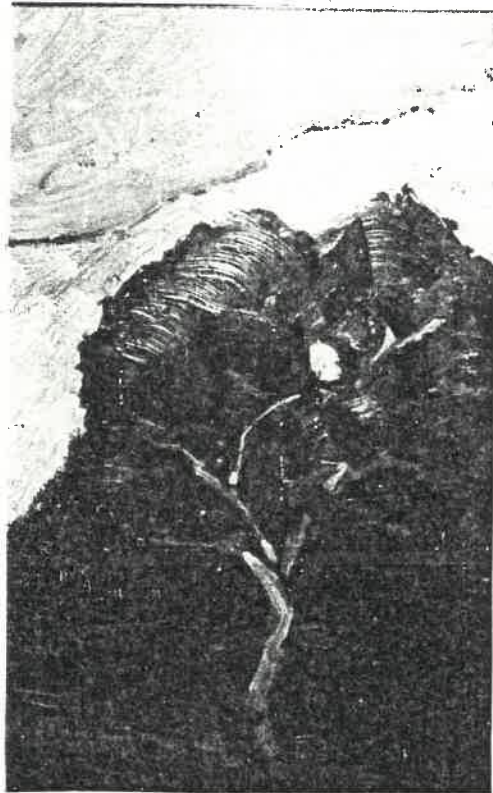

o132 [STUDY OF A TREE] - [1923/24], p. 470



o48 [MOUNTAIN SCENE] - [1923/24], p. 470

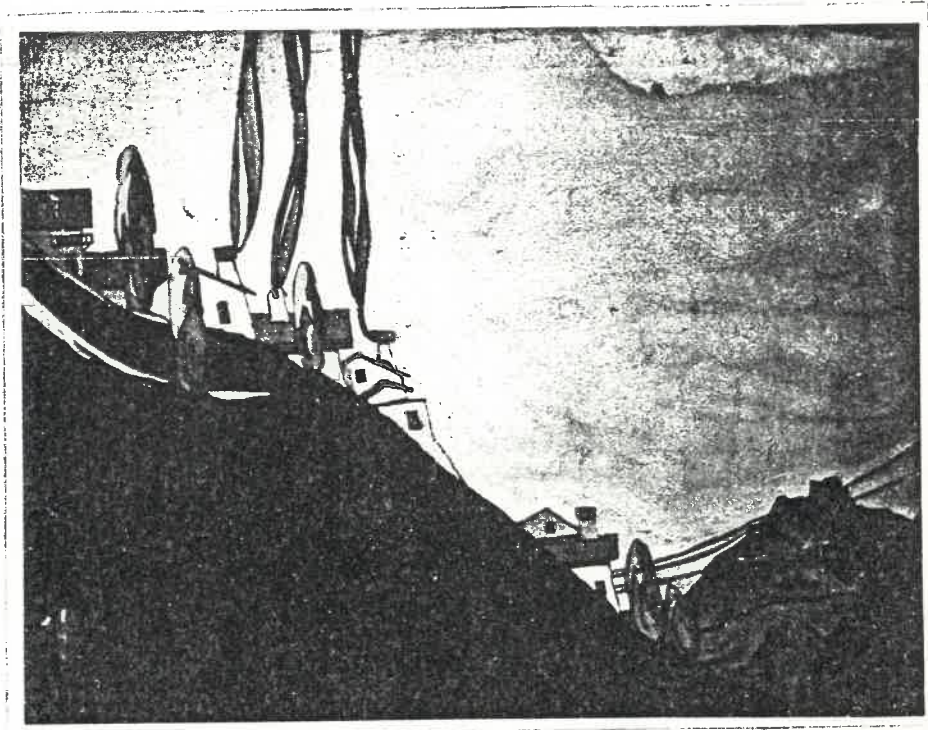

g7 [MOUNTAIN VILLAGE] - [1923/24], p. 471

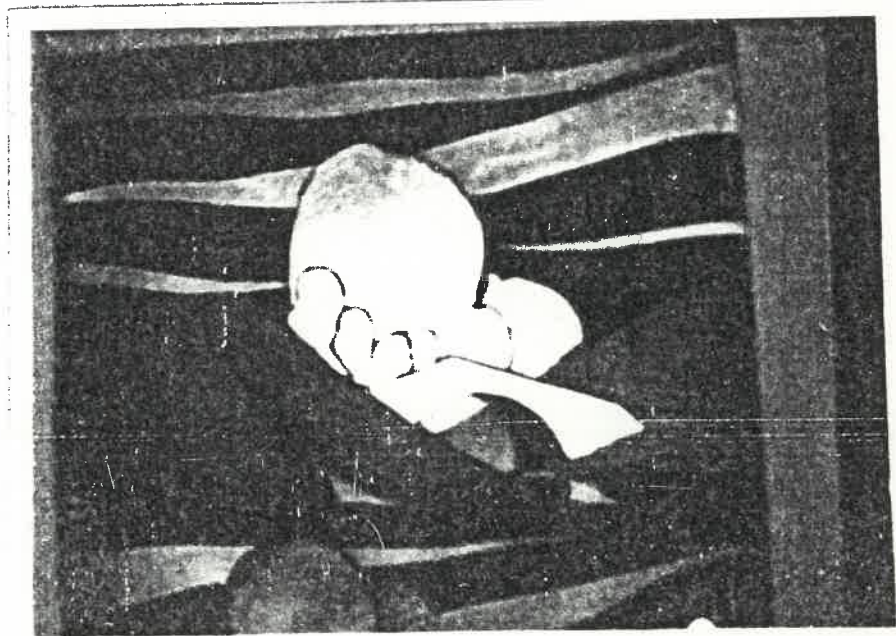

g3 [LANDSCAPE] - [1923/24], p. 471

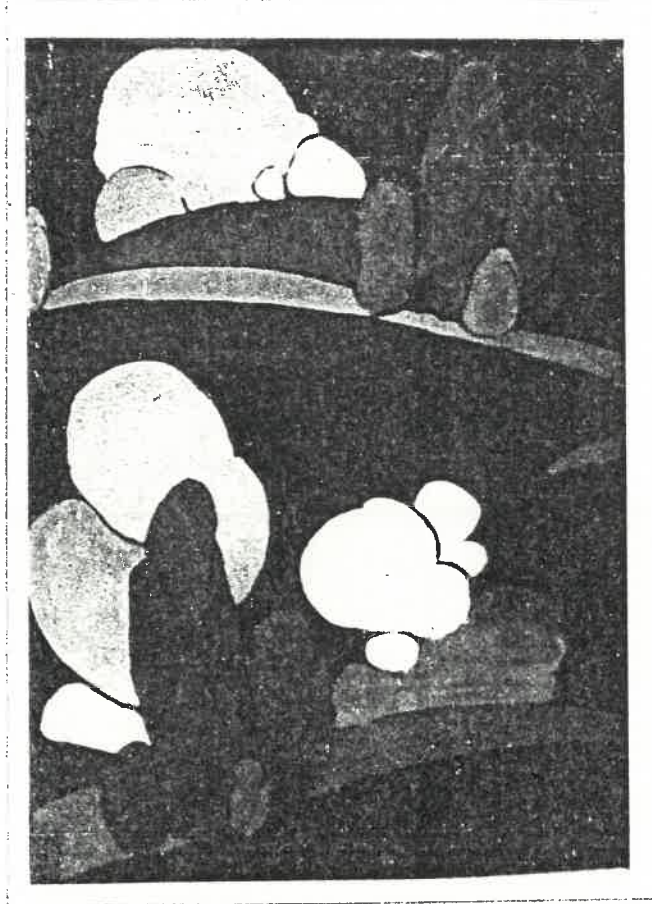

g4 [LANDSCAPE] - [1923/24], p. 471

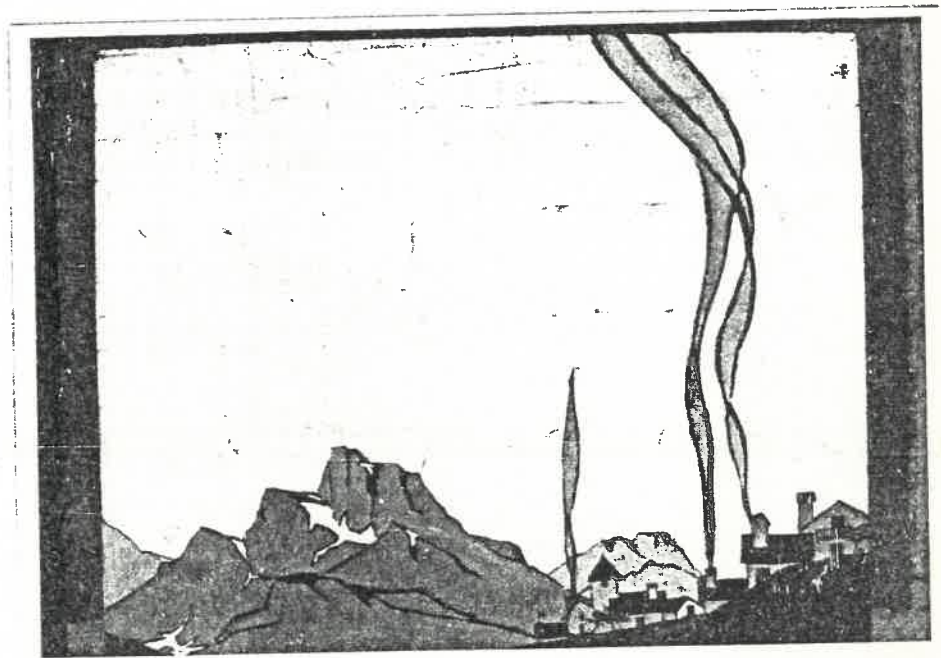

g10 [ALPINE VILLAGE AND MOUNTAINS] - [1923/24],  
p. 472

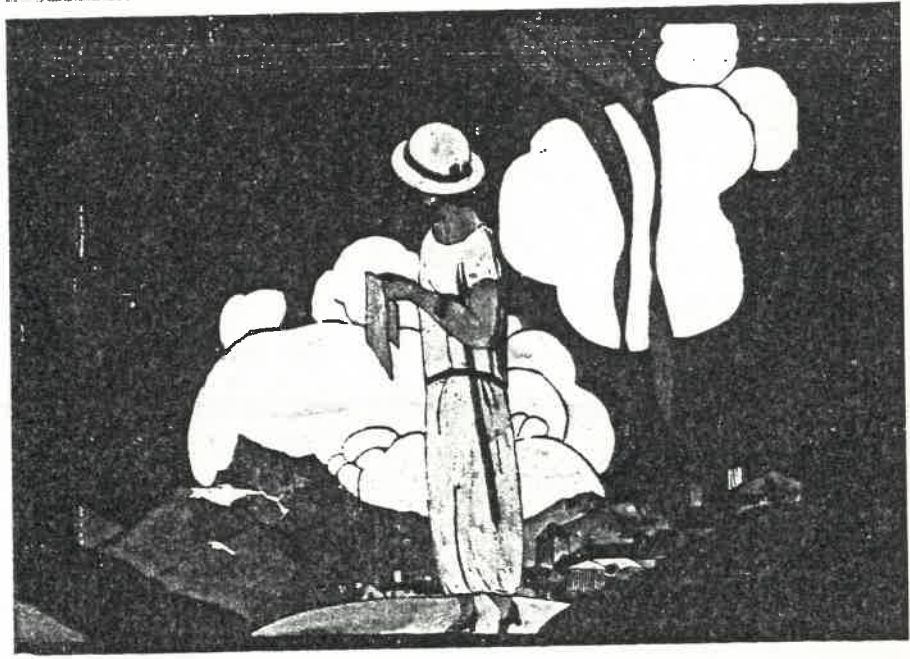

g11 [WOMAN OUTSIDE ALPINE VILLAGE] - [1923/24],  
p. 472



w4 [SWISS VILLAGE] - [1923/24], p. 473



p32 [MOUNTAIN PEAK] - [1923/24], p. 474

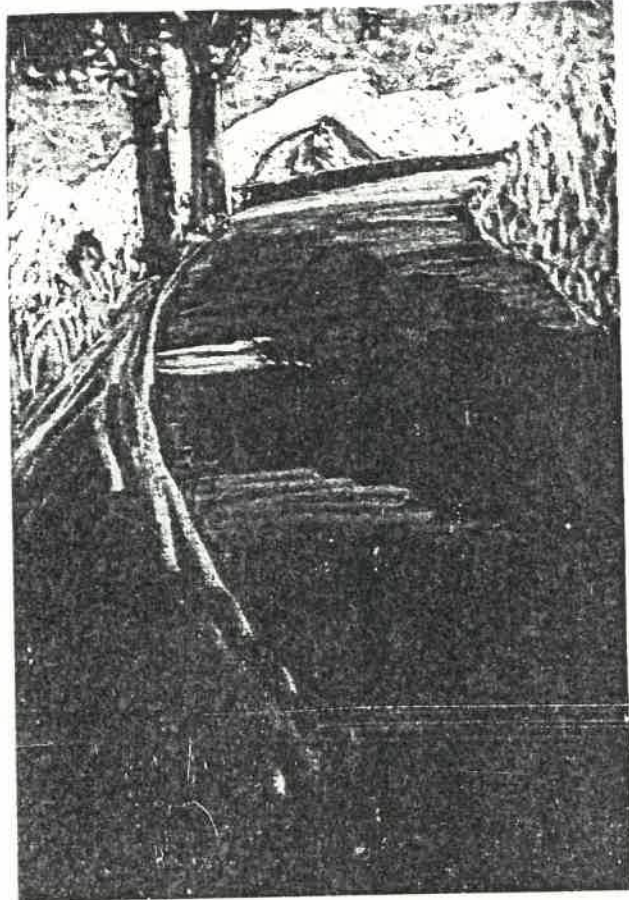

p39 [ALPINE ROAD] - [1923/24], p. 475



p42 [SWISS ALPS] - [1923/24], p. 476

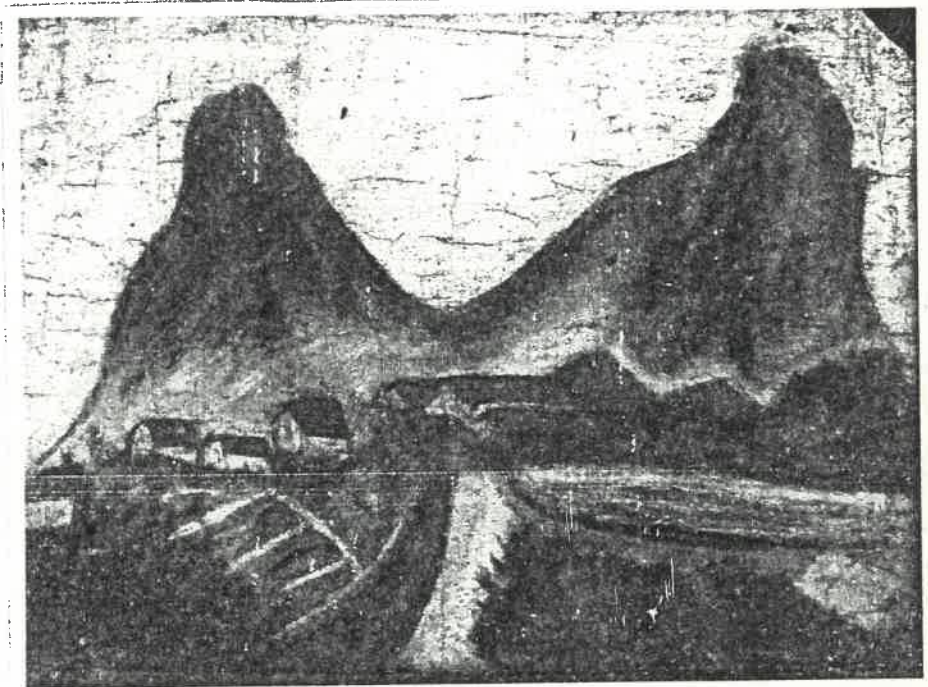

p45 [MOUNTAIN LANDSCAPE] - [1923/24], p. 476

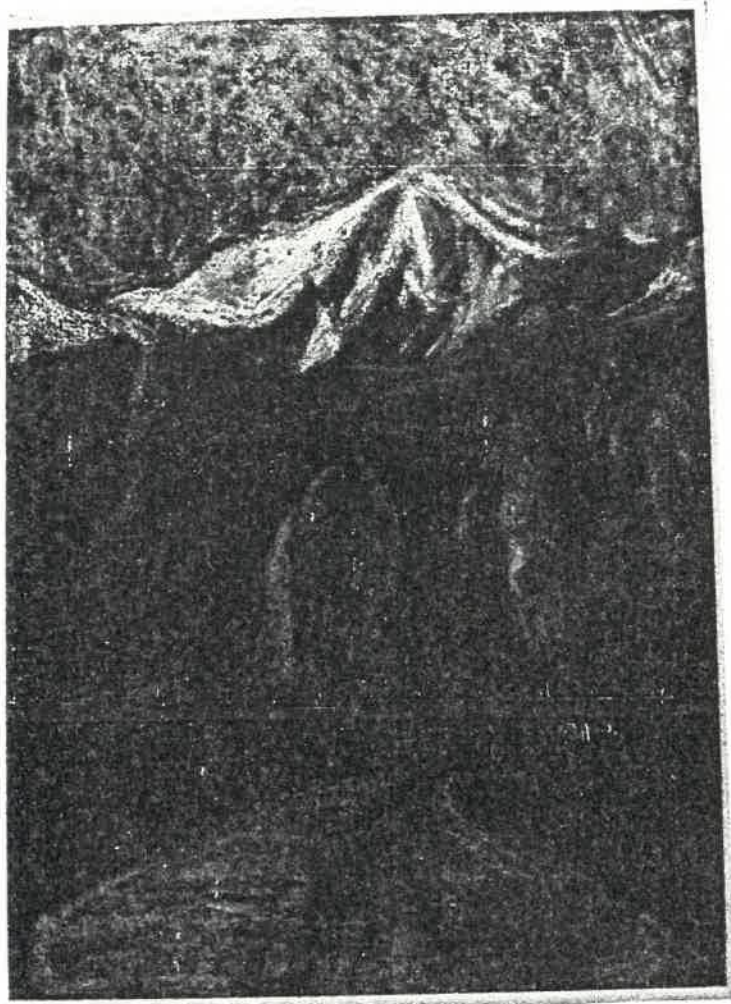

p59 [ALPINE BRIDGE] - [1923/24], p. 477



p60 [MOUNTAIN VIEW FROM BEND IN ROAD] -  
[1923/24], p. 477

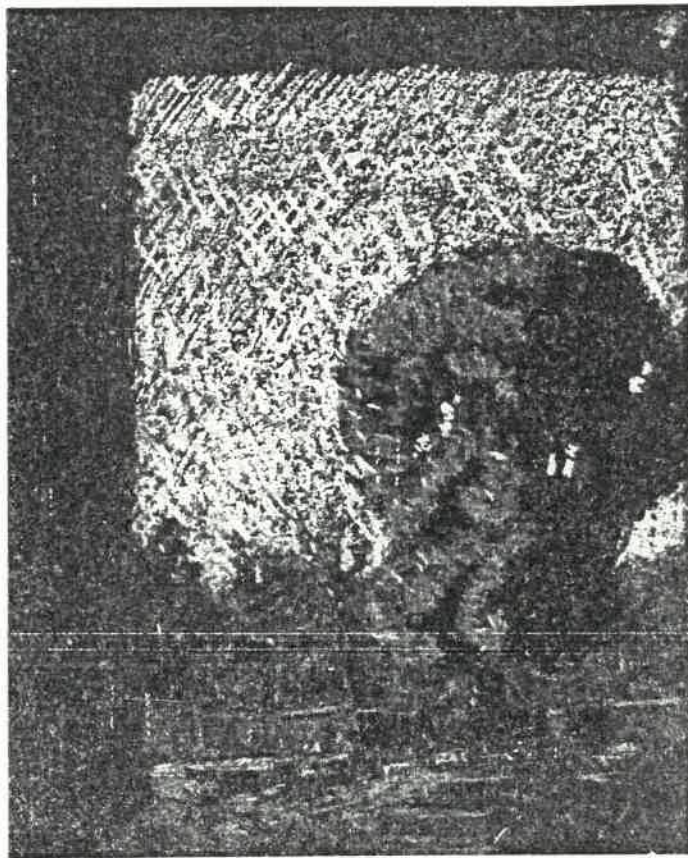

p55 [TREE] - [1923/24], p. 478



c32 [SALLANCHES] - [1923/24], p. 480

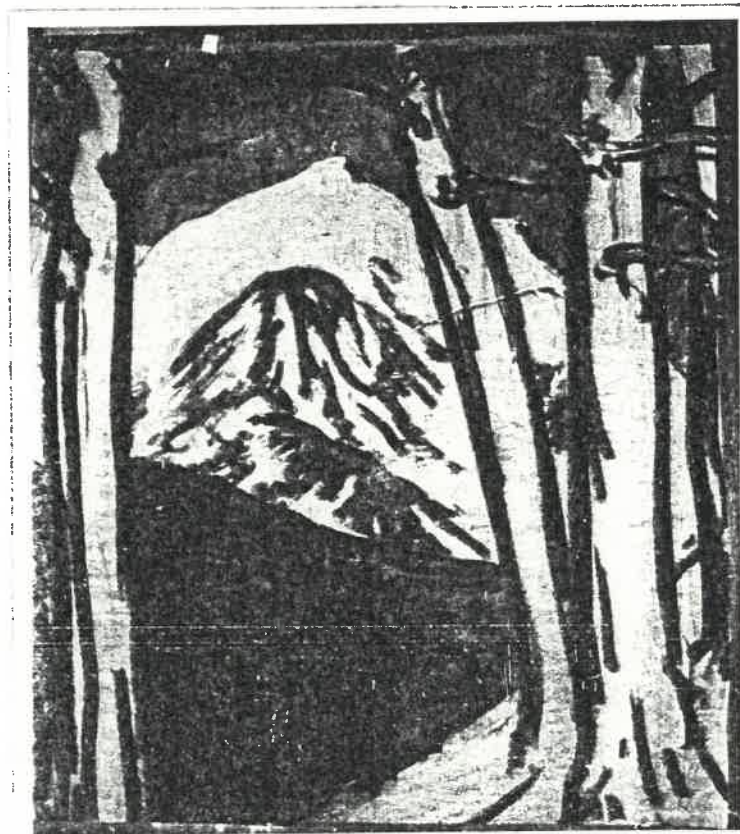

c64 [SWISS MOUNTAINS] - [1923/24], p. 480



c73 [SWISS MOUNTAINS] - [1923/24], p. 480

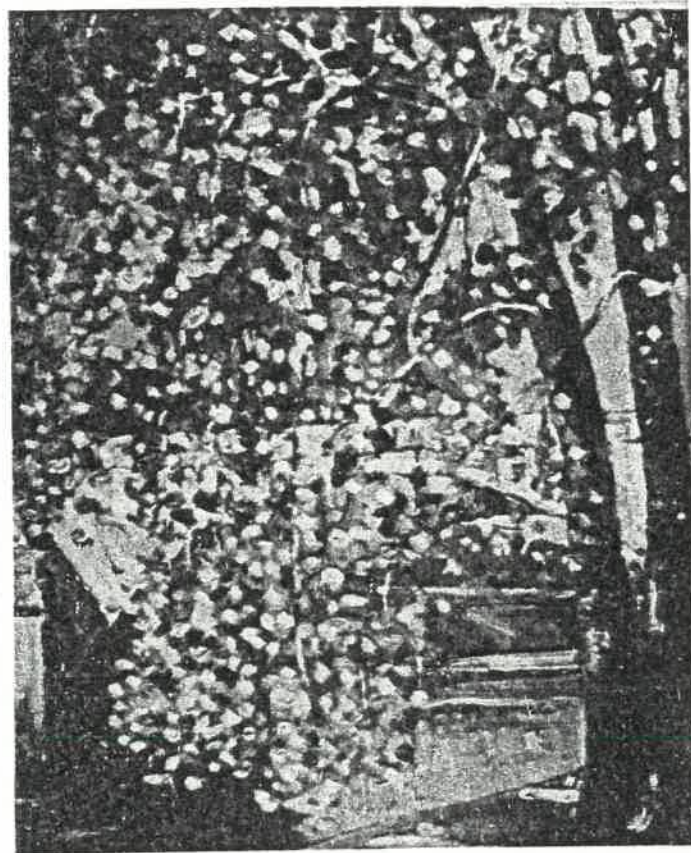

o224 [BRIDGE ACROSS THE SEINE] - [1921-25],  
p. 492

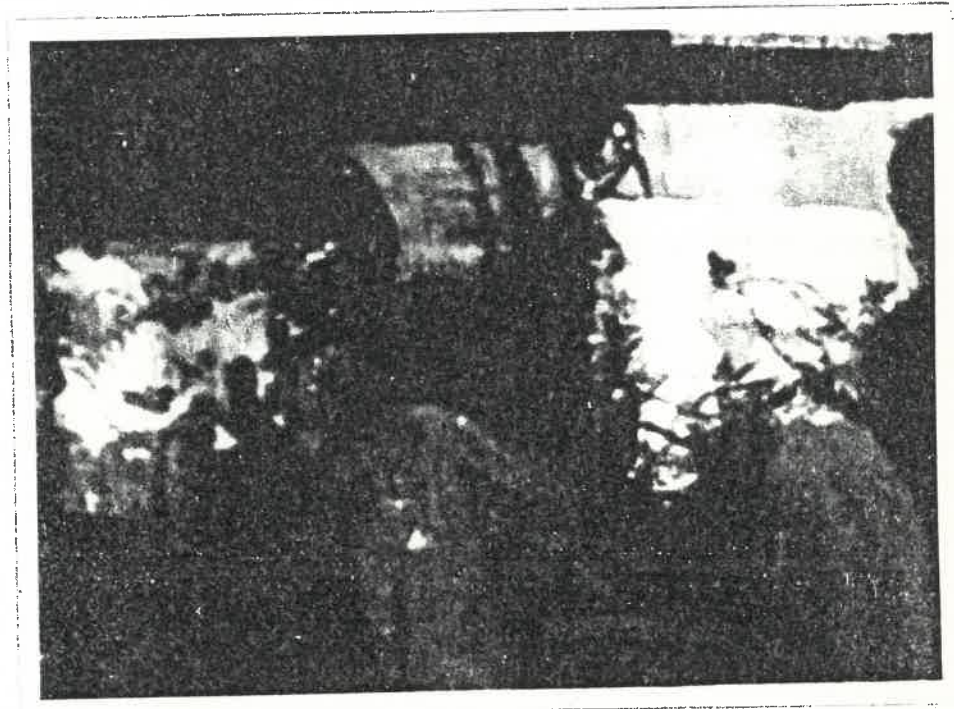

g9 [WORKERS CARRYING BALES OF NEWSPRINT] -  
[1921-25], p. 493

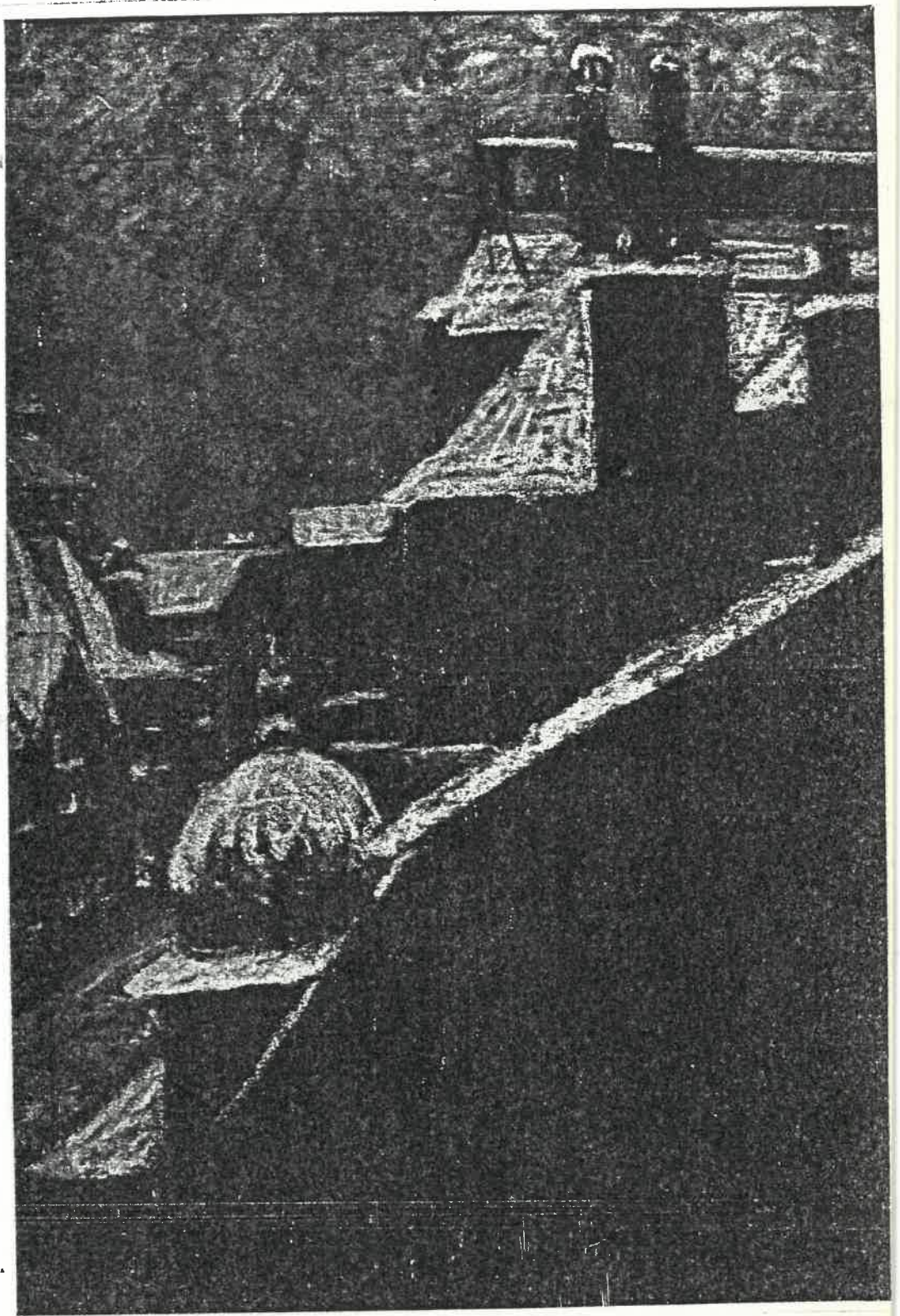

p5 [WINTER IN PARIS] - [1921-25], p. 494

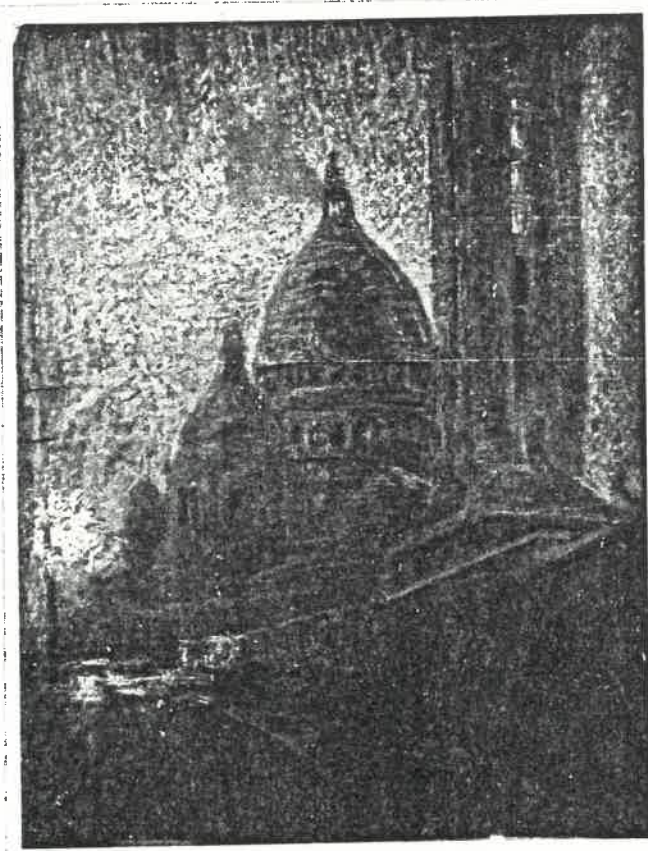

p50 [SACRE COEUR BY NIGHT] - [1921-25], p. 494

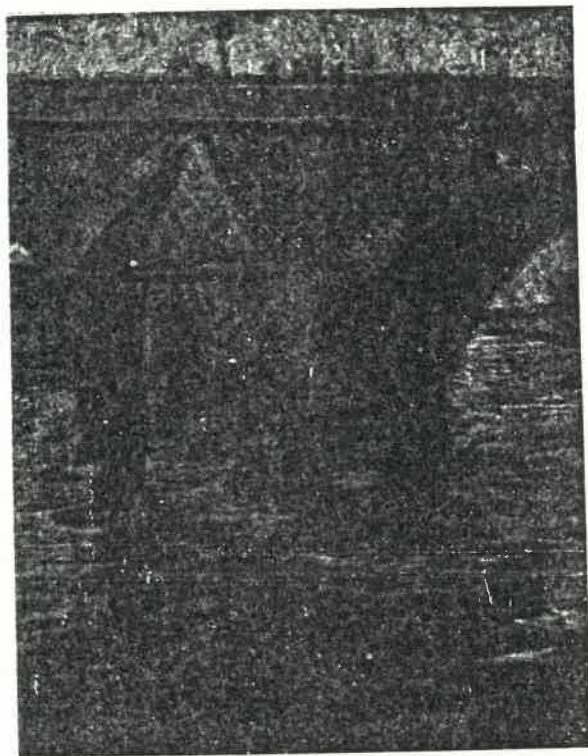

p61 [BRIDGE, PARIS] - [1921-25], p. 494

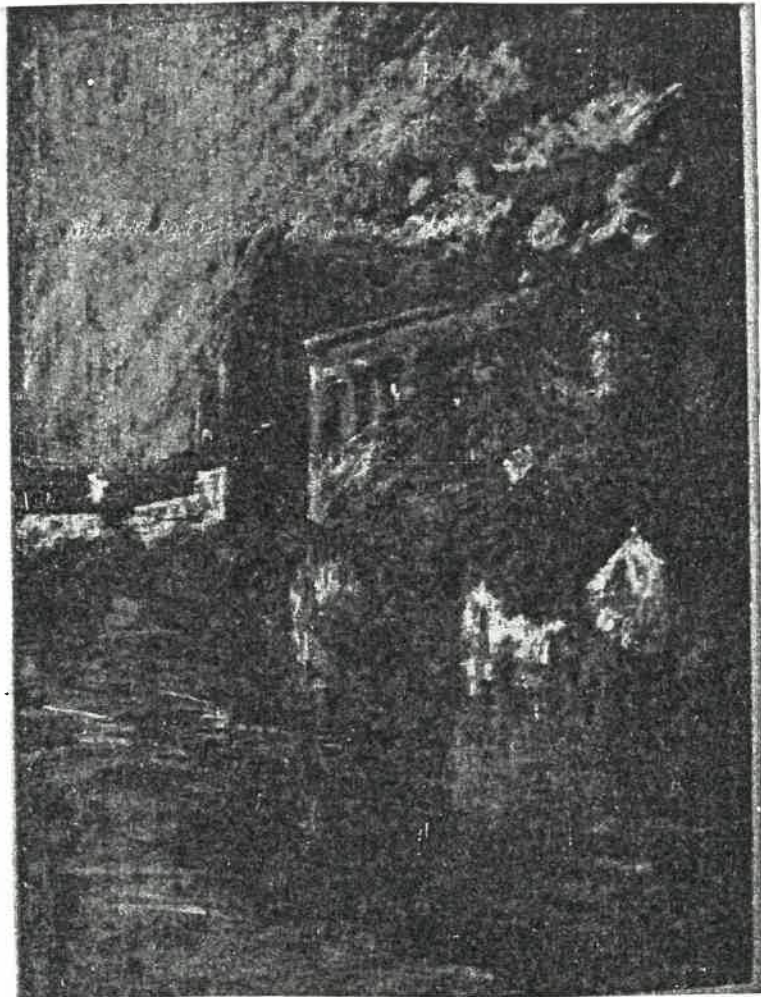

p63 [VILLAGE ON RIVER] - [1921-25], p. 495

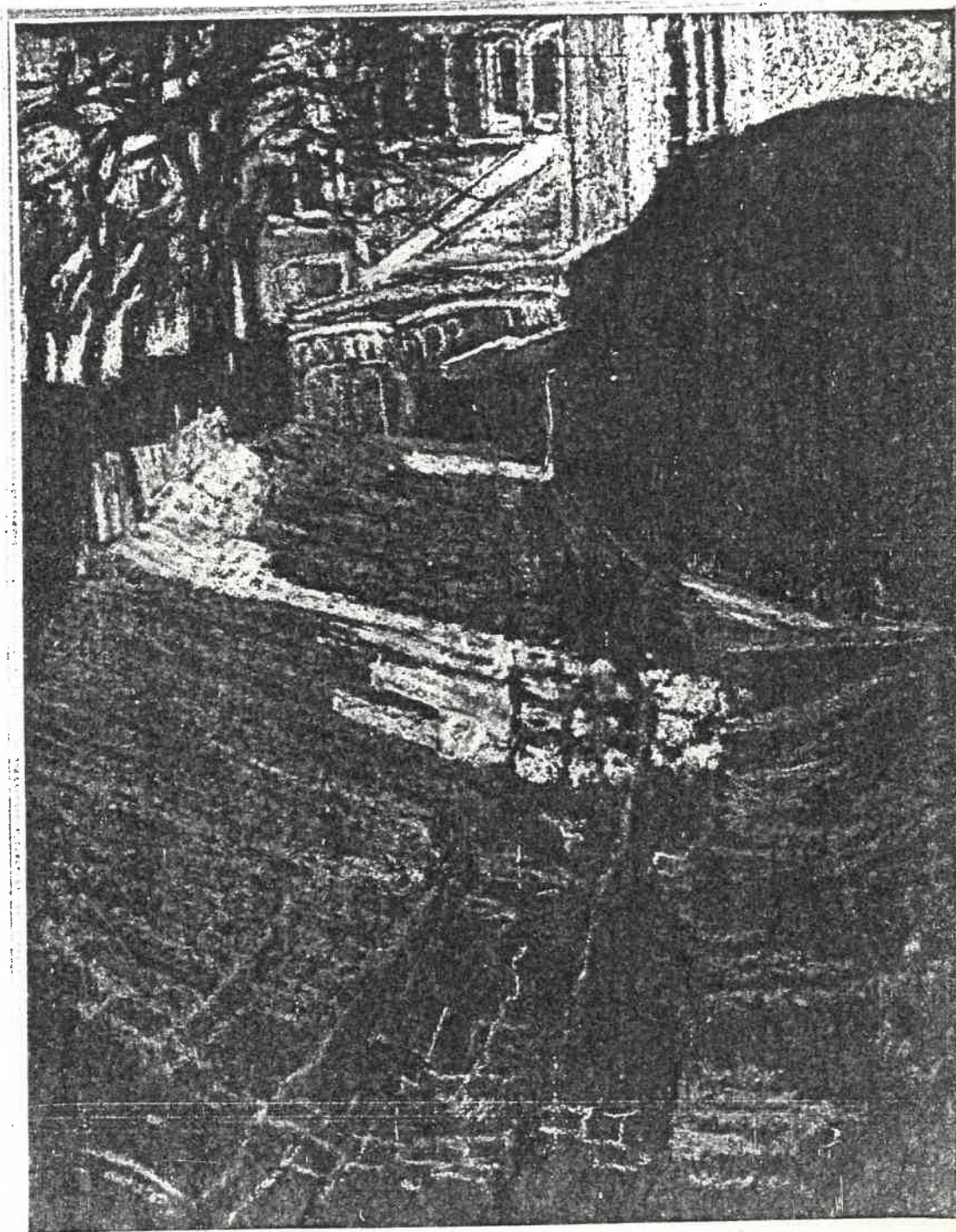

p3 [BUILDING] - [1921-25], p. 495

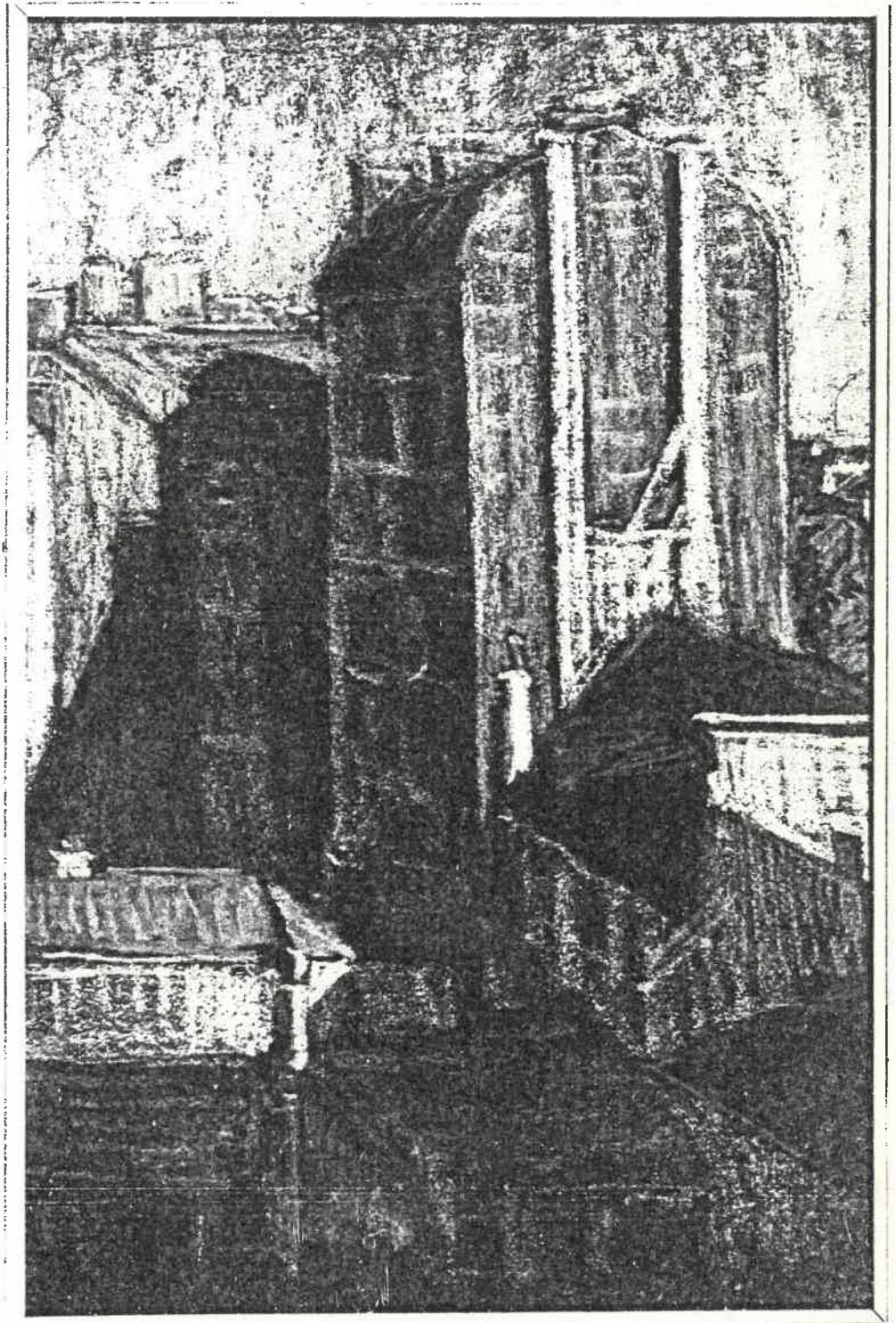

p4 [BUILDINGS] - [1921-25], p. 495

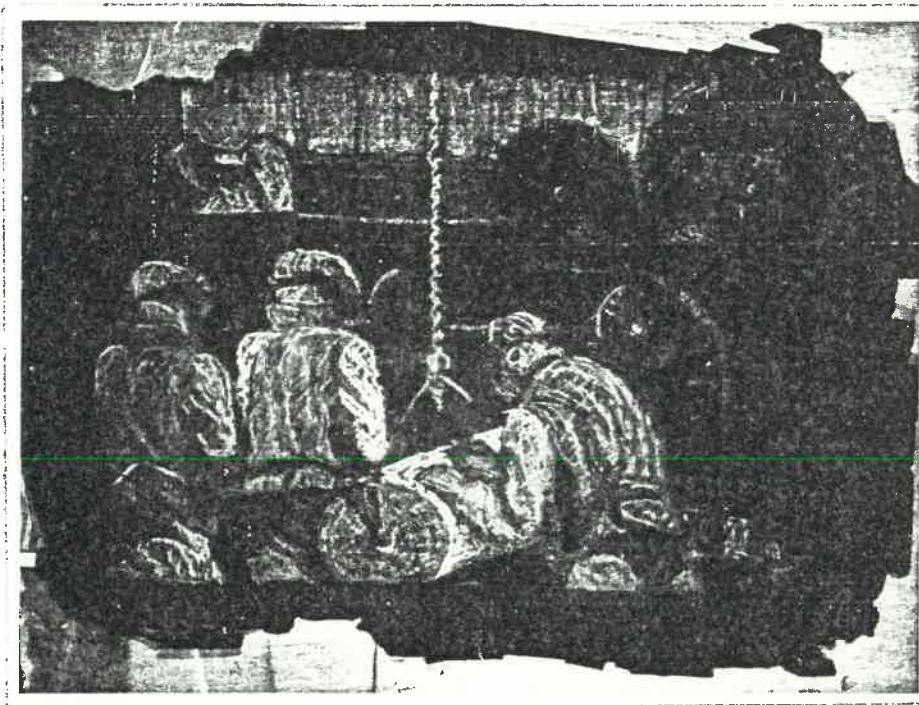

p47 [WORKMEN] - [1921-25], p. 496

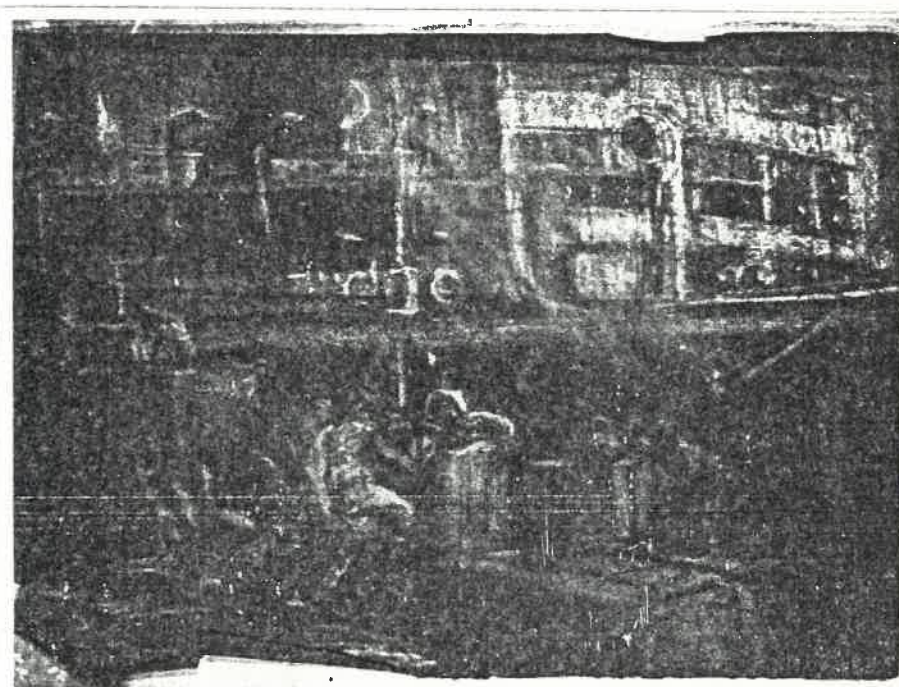

p48 [WHARF] - [1921-25], p. 496

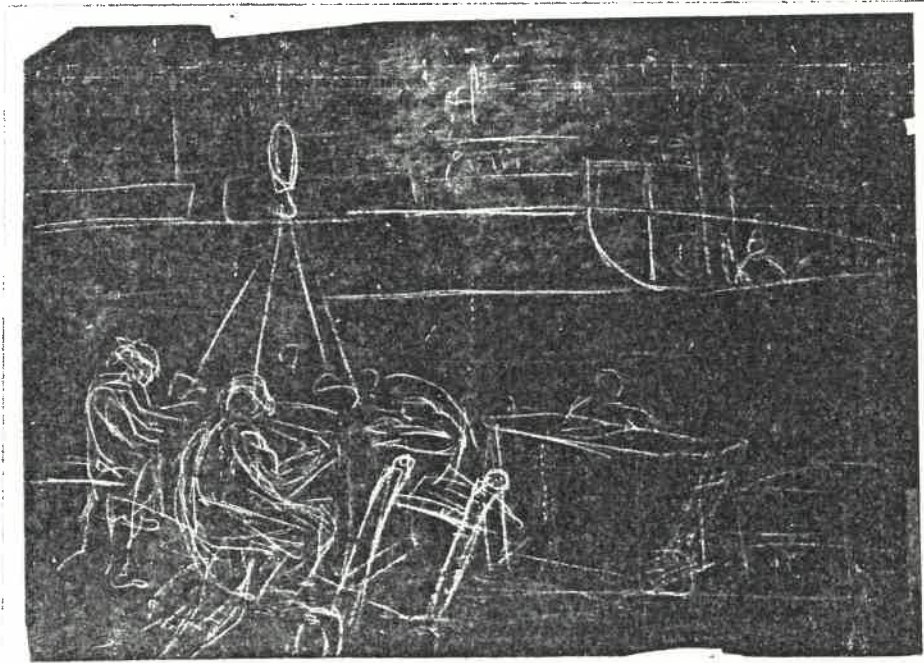

p48 - VERSO

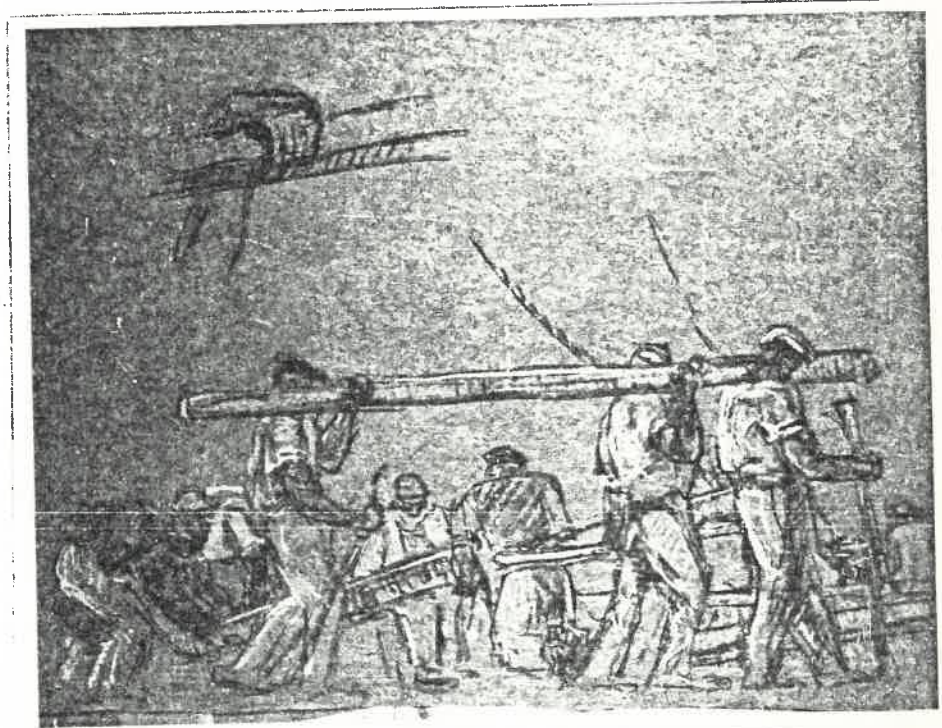

p52 [WORKMEN] - [1921-25], p. 497

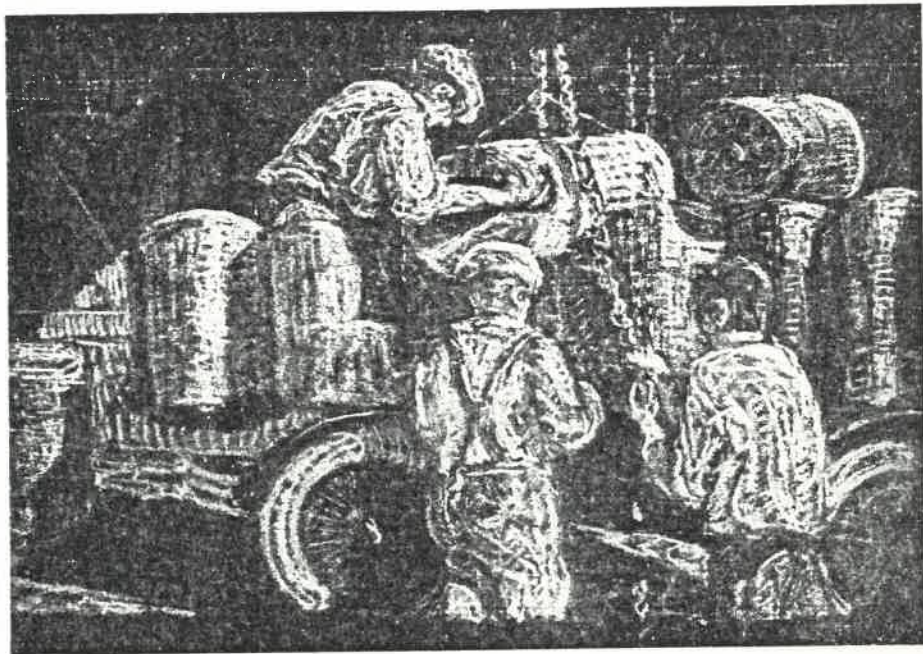

p80 [WORKERS LOADING BALES] - [1921-25], p. 497



p81 [WORKMEN] - [1921-25], p. 497



c41 [LANDSCAPE WITH TREES] - [1921-25], p. 499



c46 [SORTIE] - [1921-25], p. 499

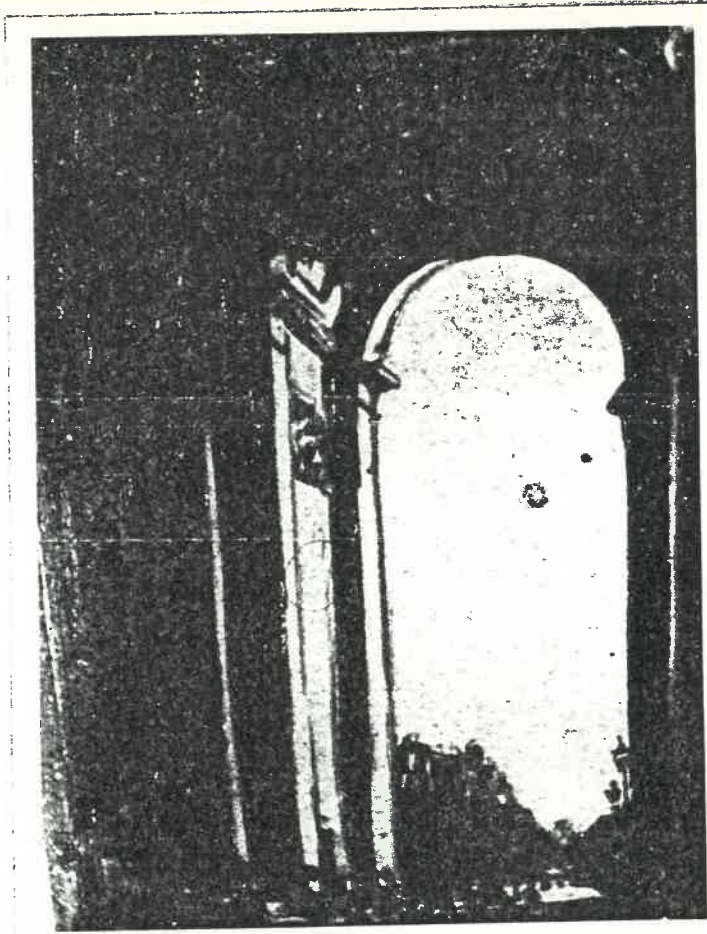

c48 L'ARC DE TRIOMPHE - [1921-25], p. 500



c67 [COLUMN] - [1921-25], p. 500



c68 [SATYR (ARCHITECTURAL DETAIL)] - [1921-25],  
p. 500



c69 [ARCHITECTURAL DETAIL] - [1921-25], p. 501

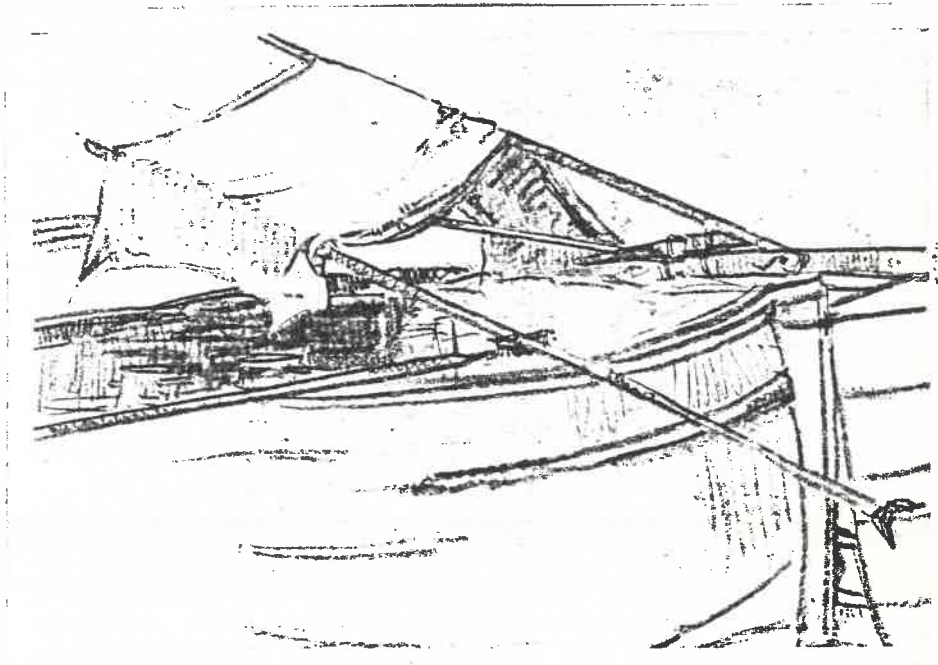

c85 [BARGE] - [1921-25], p. 501

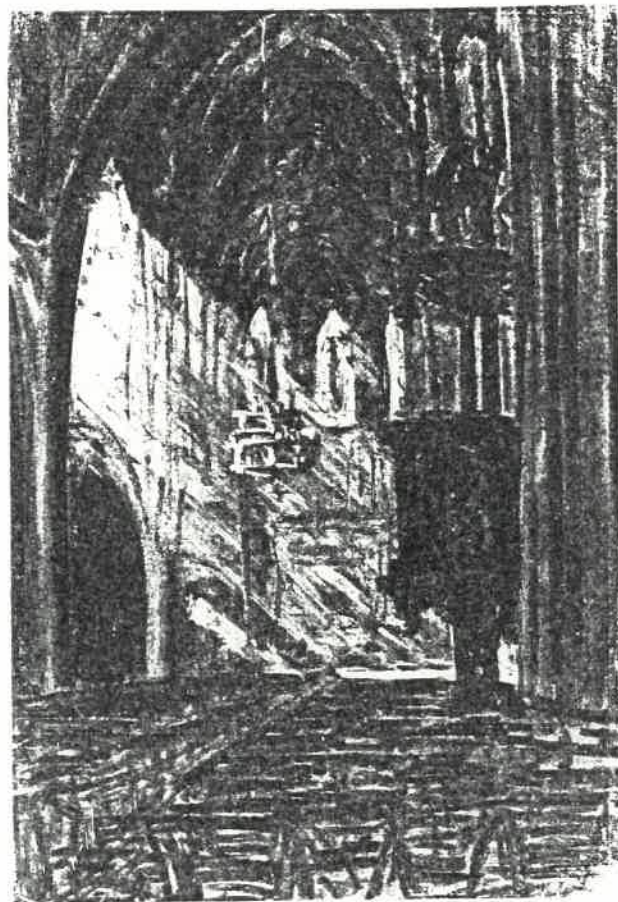

c91 [INTERIOR OF A CHURCH] - [1921-25], p. 501

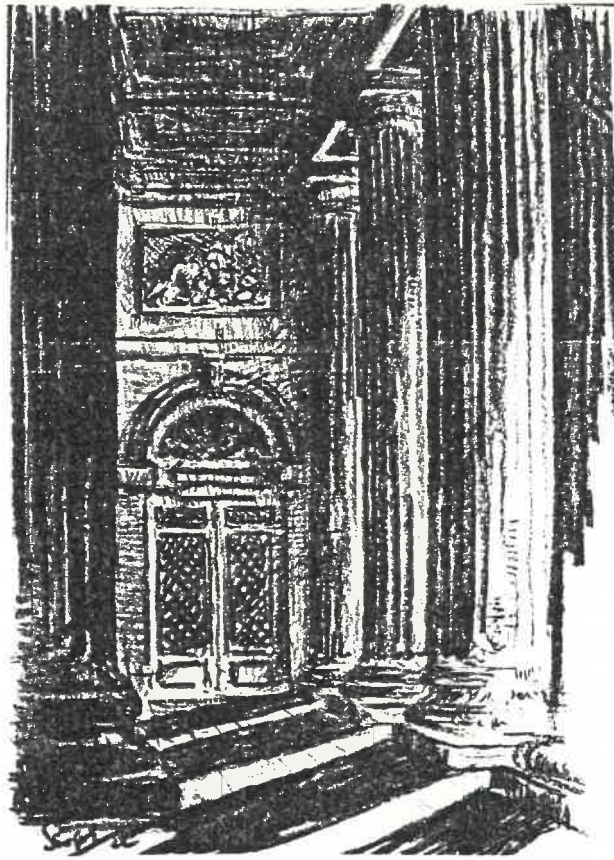

c94 [COLONNADE] - [1921-25], p. 502



c54 [POT PLANT] - [1921-25], p. 502



c55 [POT PLANT ON WINDOWSILL] - [1921-25],  
p. 502

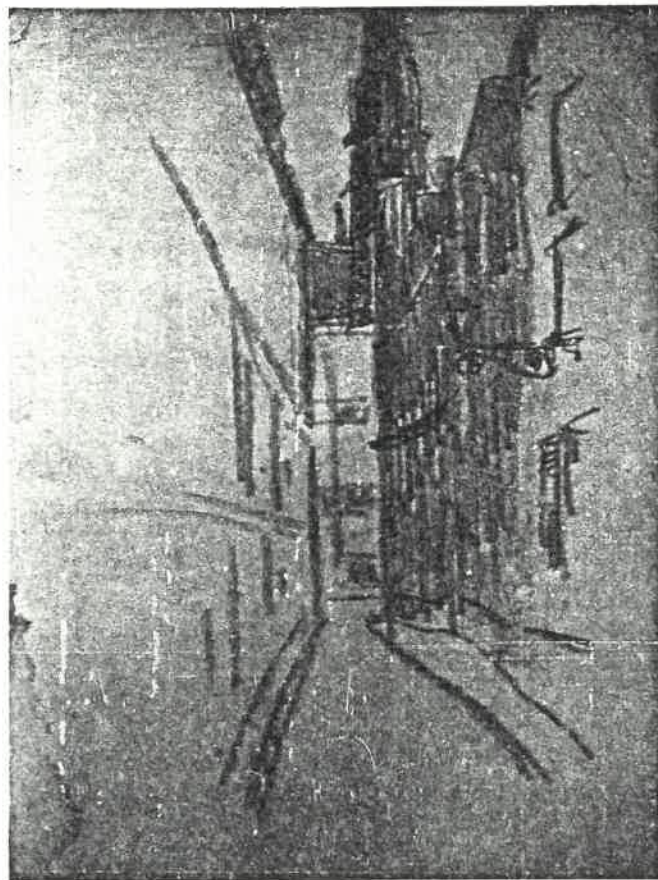

k118 [PARIS STREET SCENE] - [1921-25], p. 504

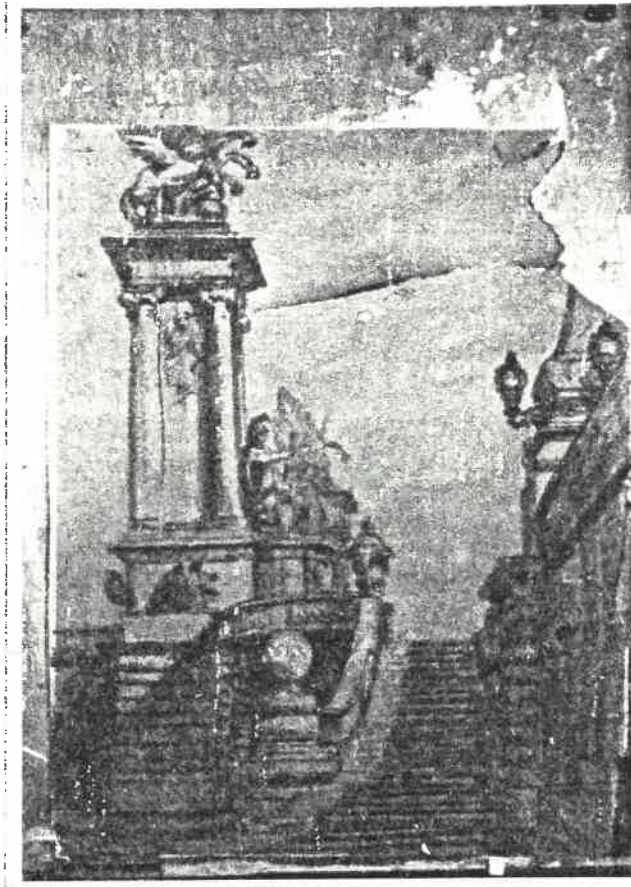

111 [FLIGHT OF STEPS] - [1921-25], p. 505

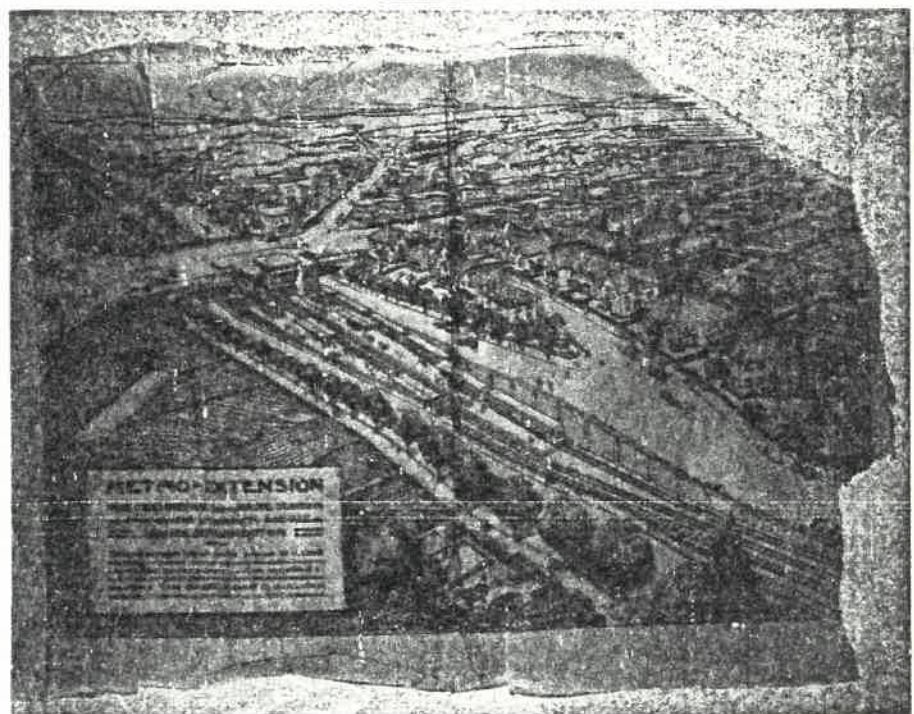

112 [METRO EXTENSION] - [1921-25], p. 505

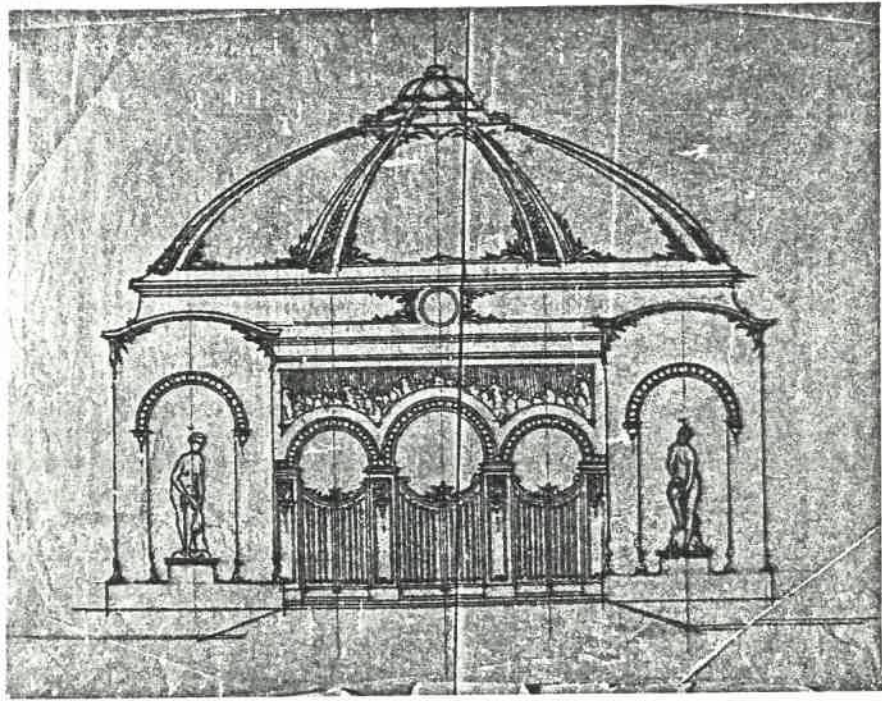

113 [ARCHITECTURAL DRAWING] - [1921-25], p. 506

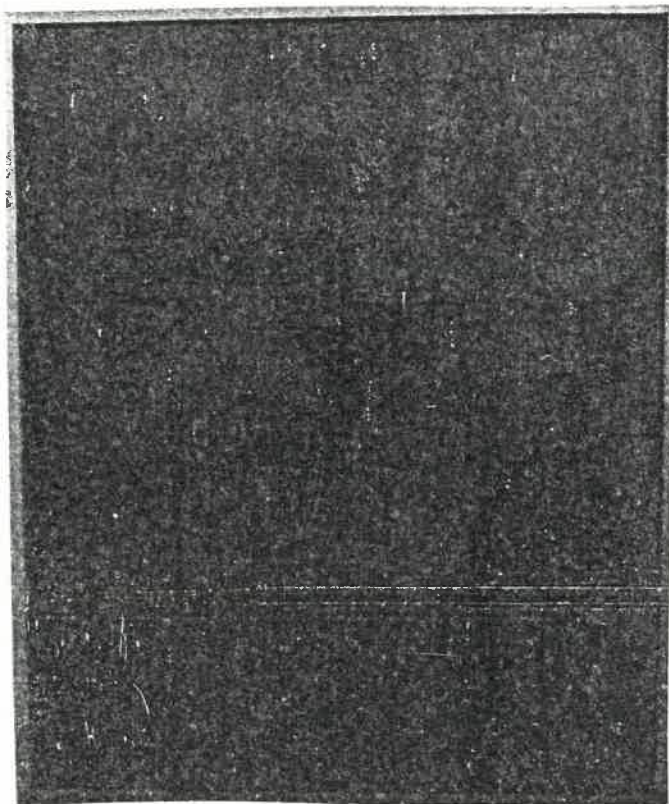

11 [NARROW STREET] - [1921-25], p. 507

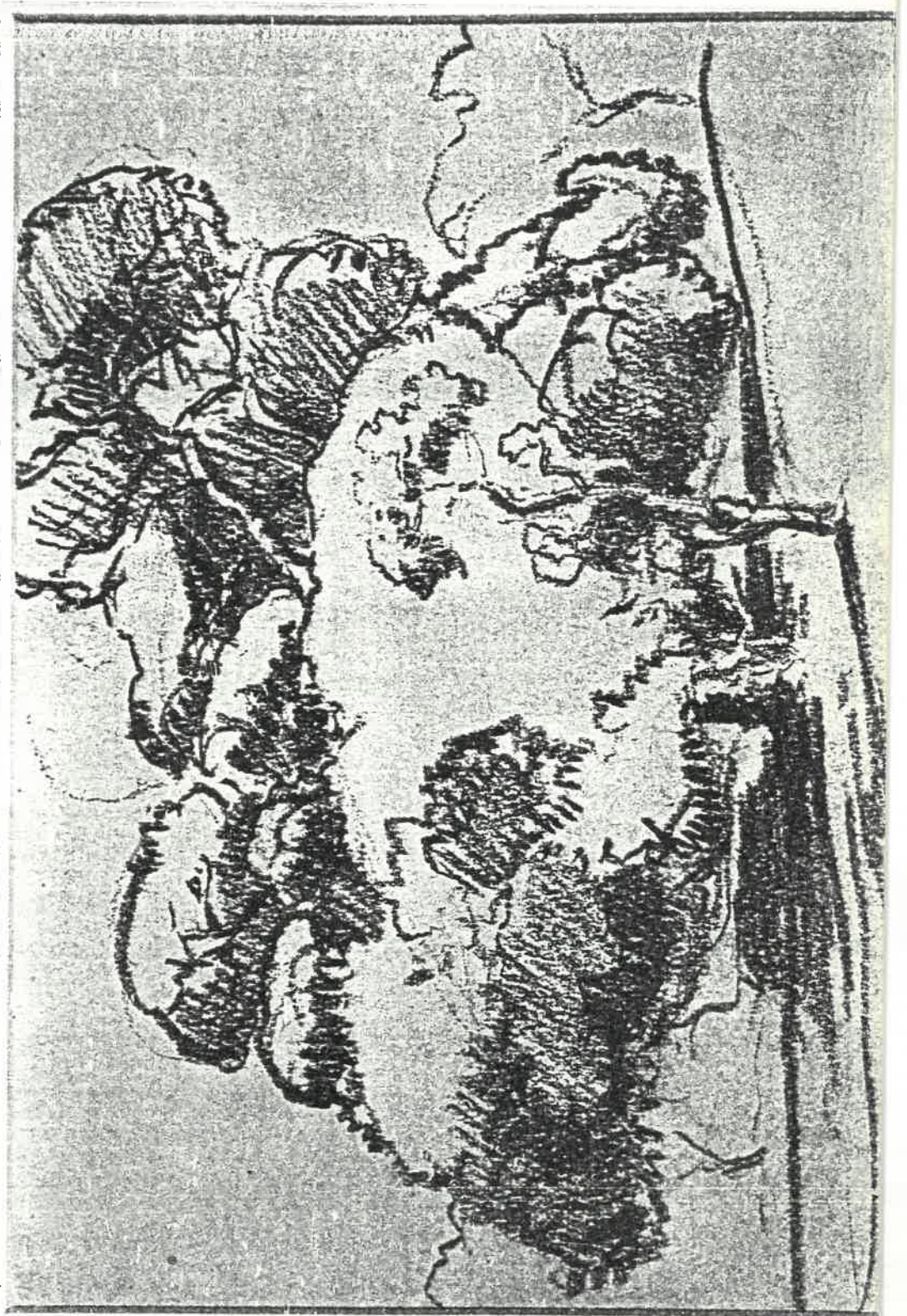

r4 [TREES, PARIS] - [1921-25], p. 508

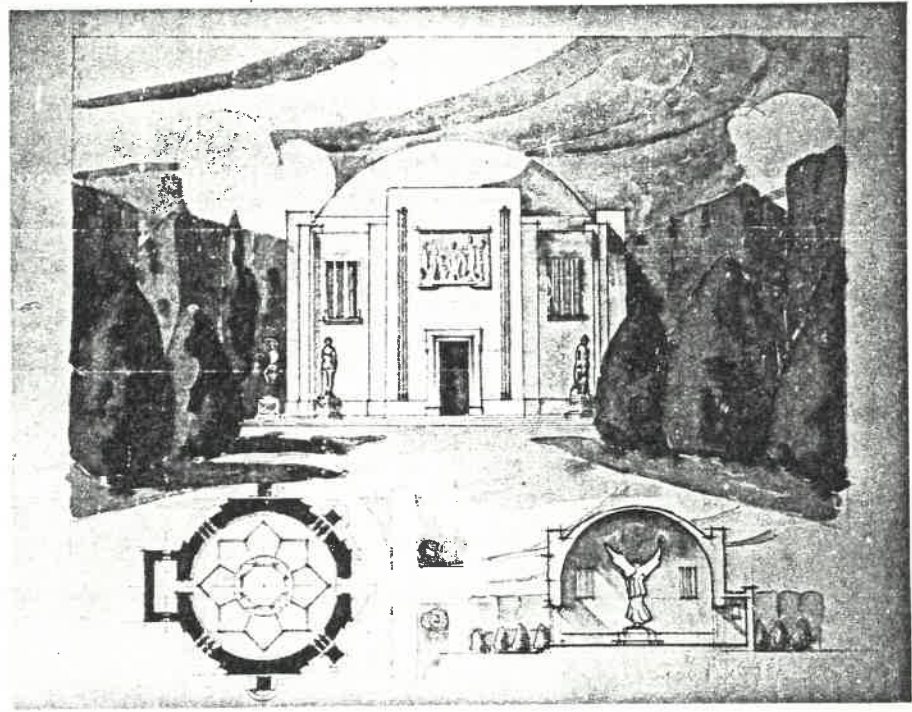

m8 [WORKING DRAWINGS FOR MONUMENT] - [1921-25],  
p. 509

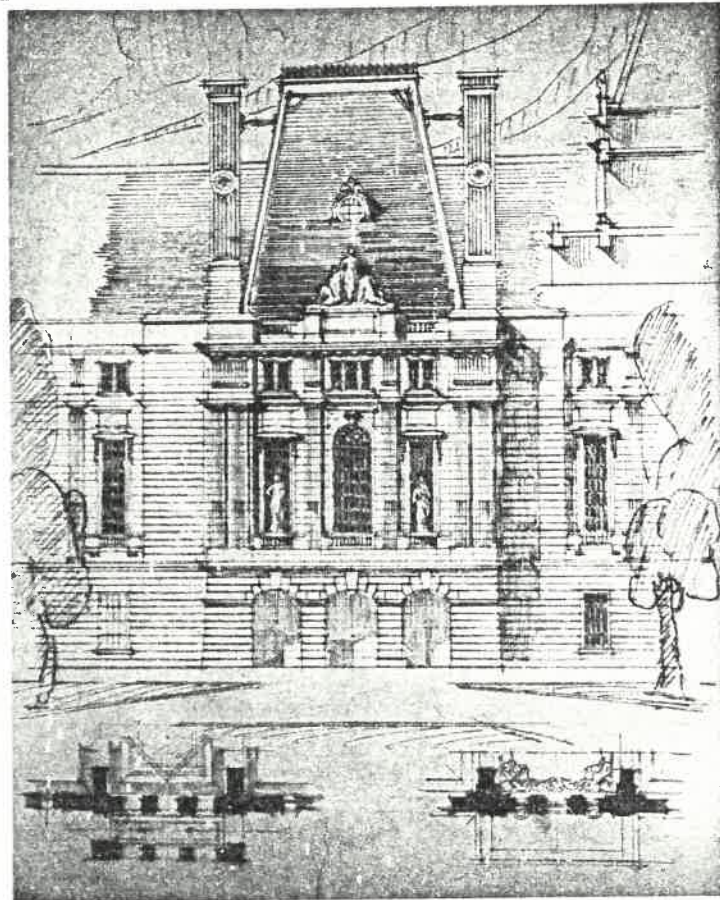

m9 [ELEVATION AND PLAN DETAILS] - [1921-25],  
p. 509

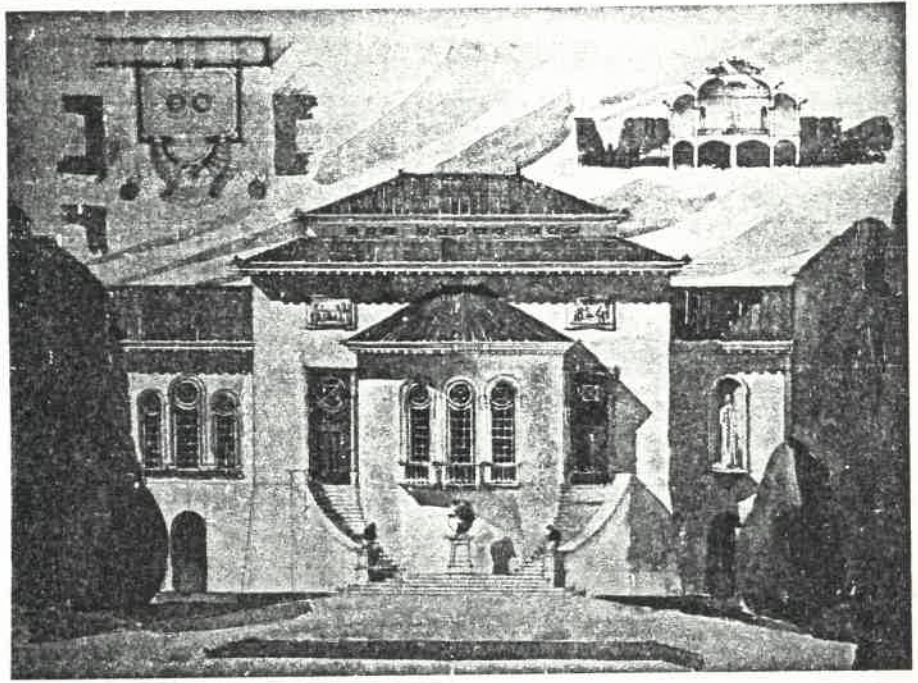

m10 [PERSPECTIVE, PLAN AND SECTION FOR COUNTRY MAUSOLEUM] - [1921-25], p. 509

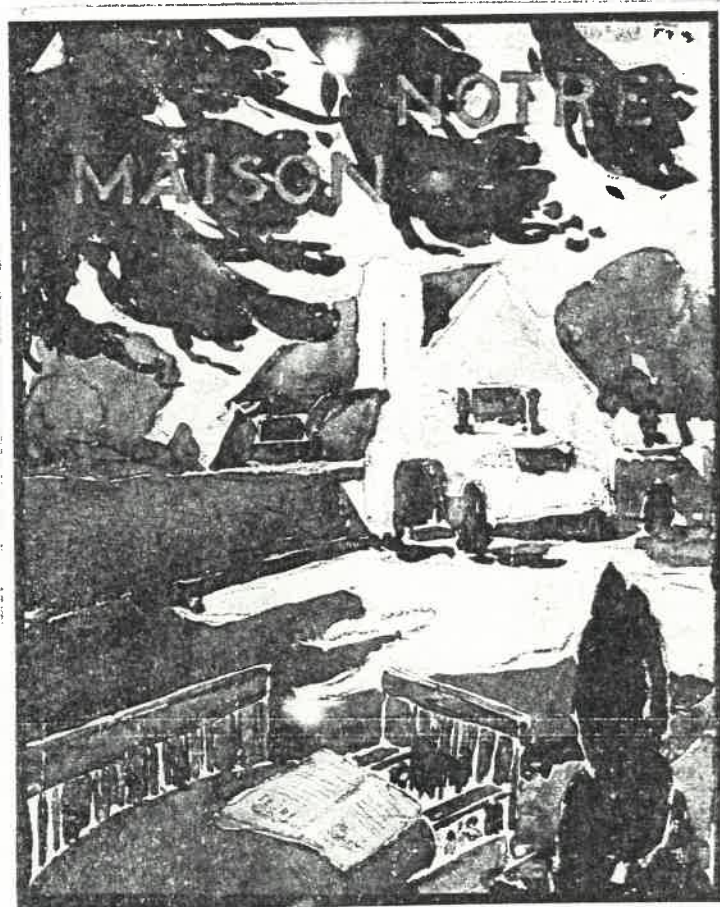

m7 NOTRE MAISON - [1921-25], p. 510

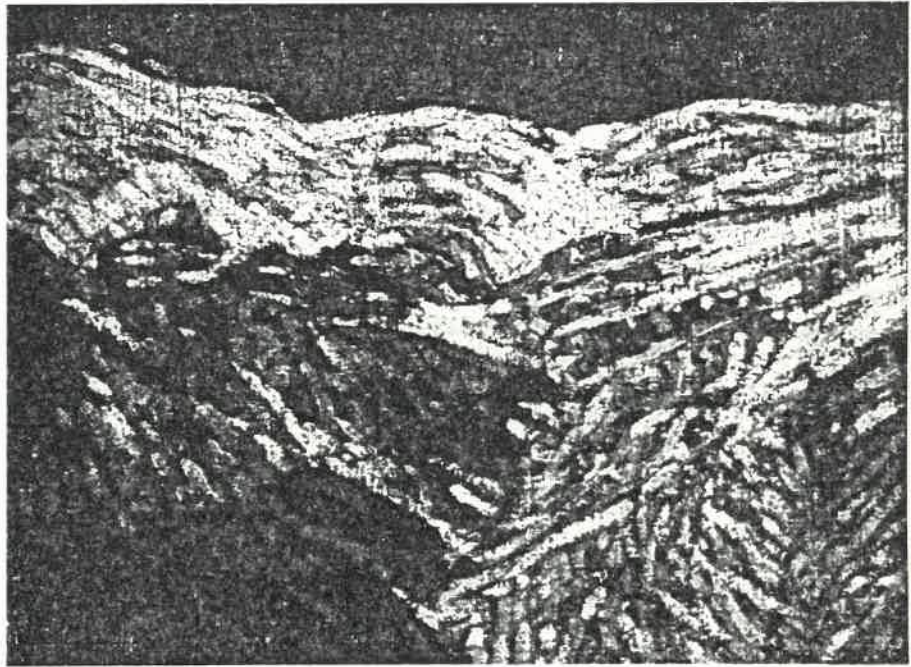

o8 [FRENCH ALPS] - 1925, p. 519

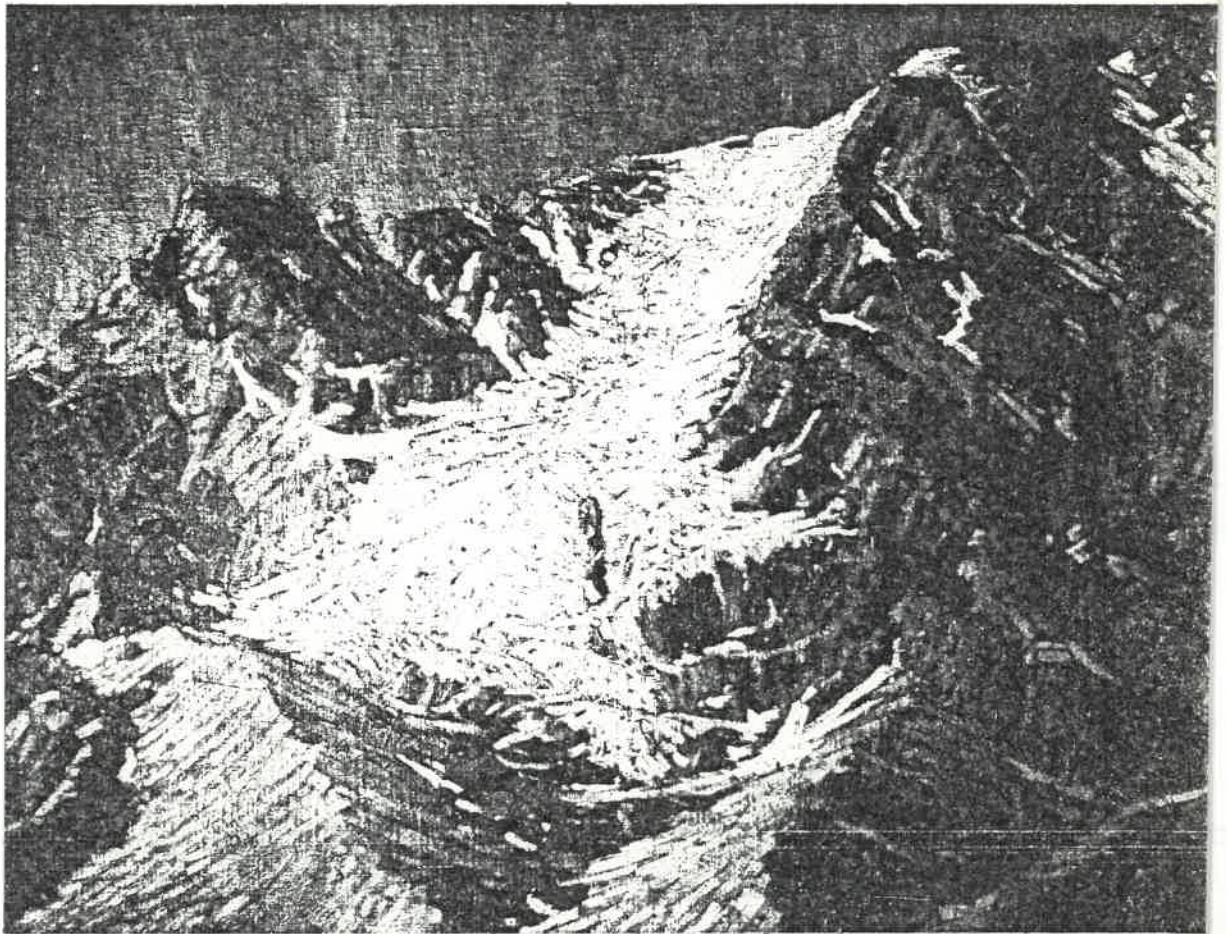

o74 [SWISS ALPS BY NIGHT] - 1925, p. 520



p8 [ALPINE SCENE] - 1925, p. 521

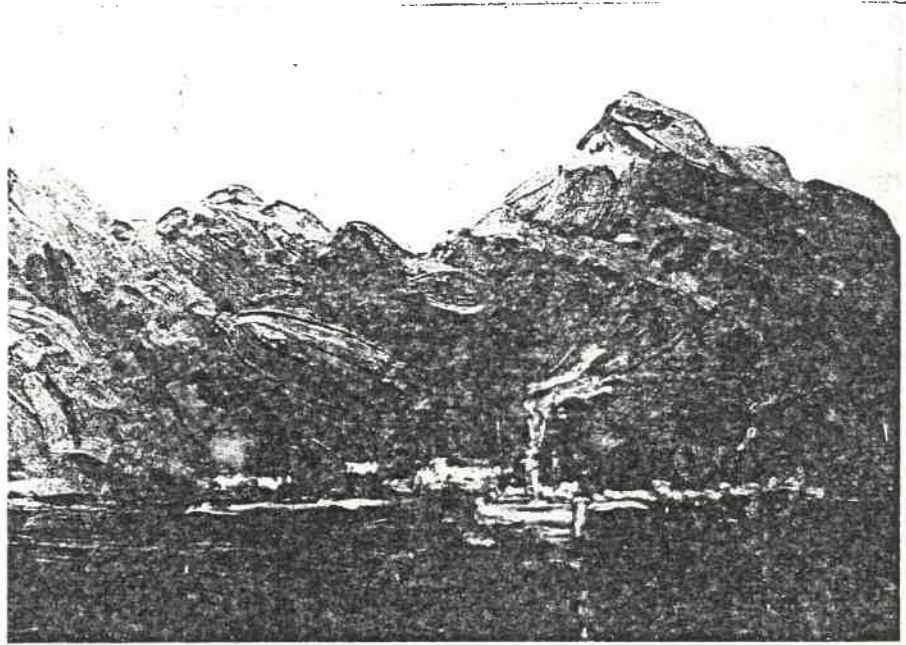

o43 TENERIFFE - 1925, p. 522

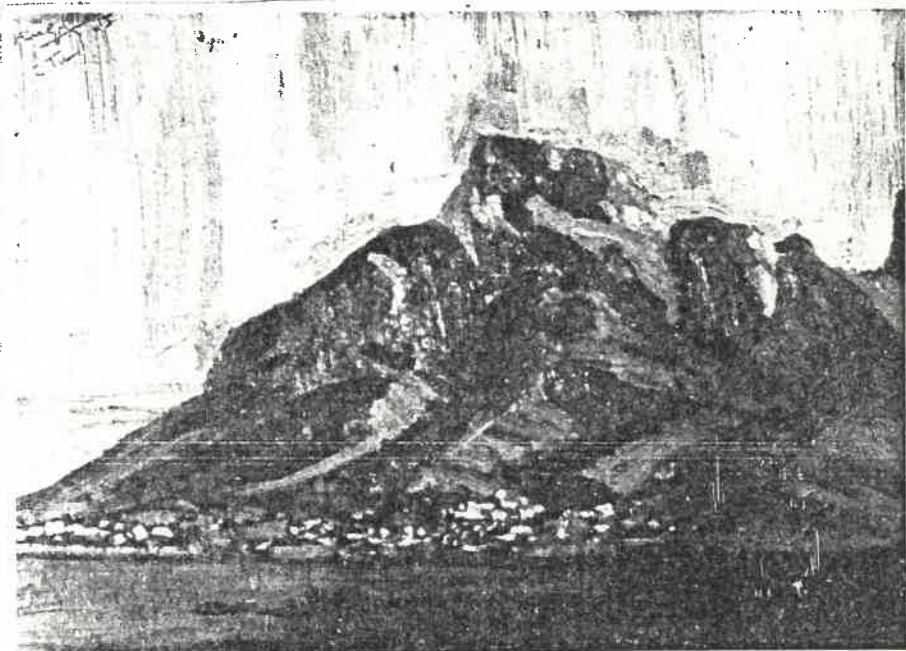

o31 [DEVIL'S PEAK] - 1925, p. 523

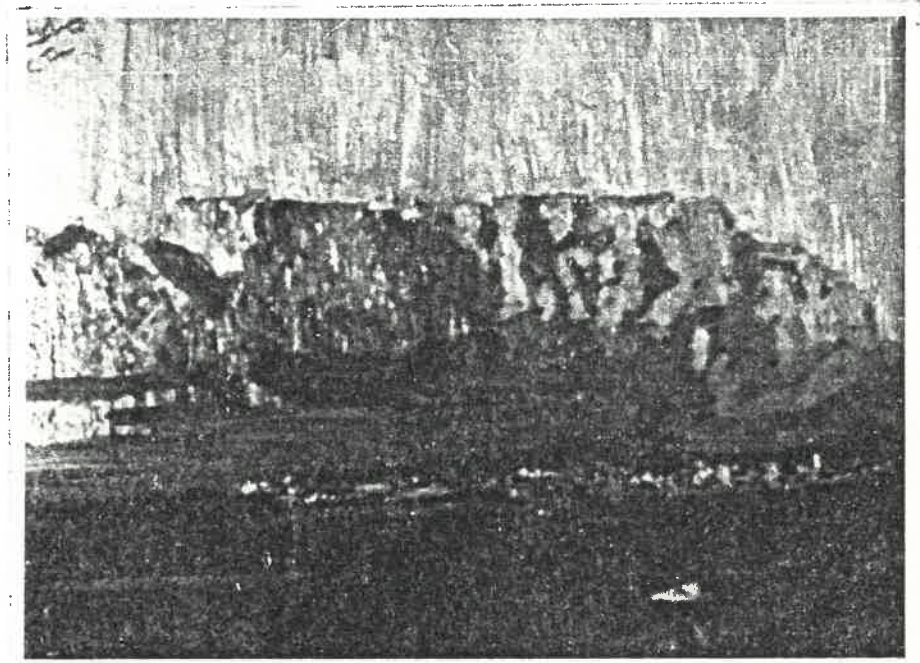

o59 [TABLE MOUNTAIN] - 1925, p. 524

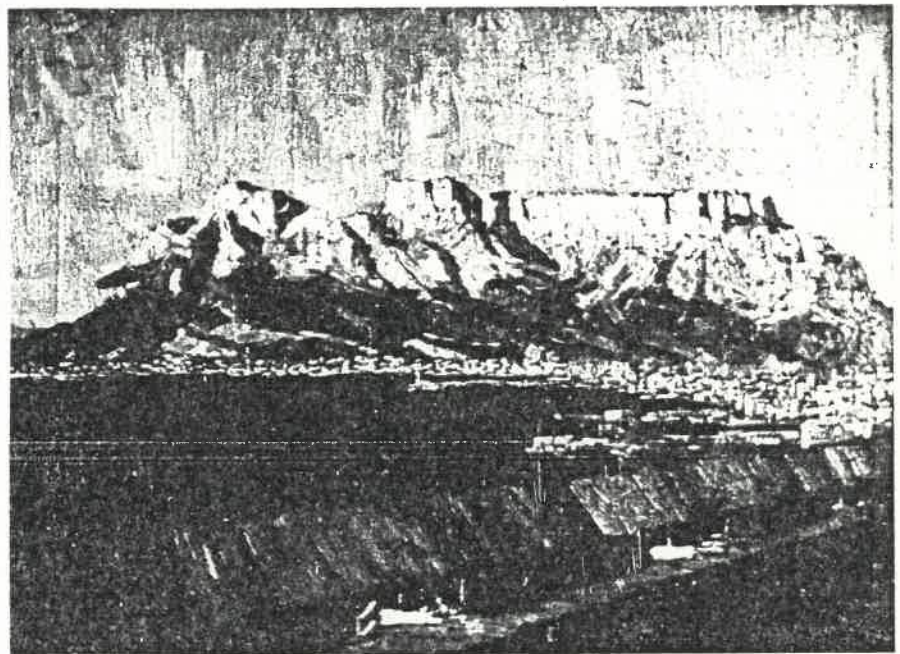

o85 [CAPE TOWN WITH BREAKWATER] - 1925, p. 524

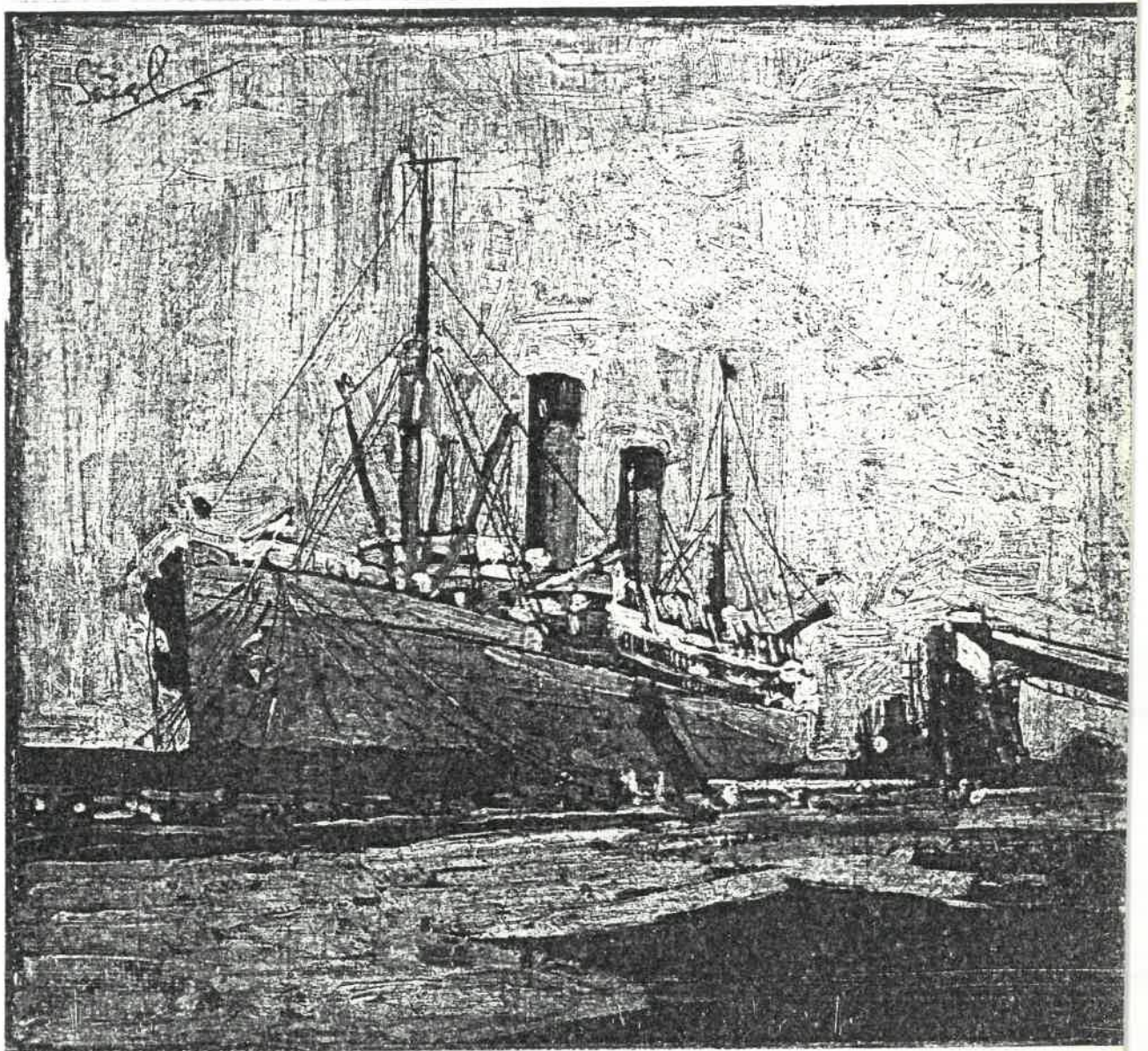

o84 [THE 'ARMADALE CASTLE' LYING AT CONGELLA] -  
1925, p. 525

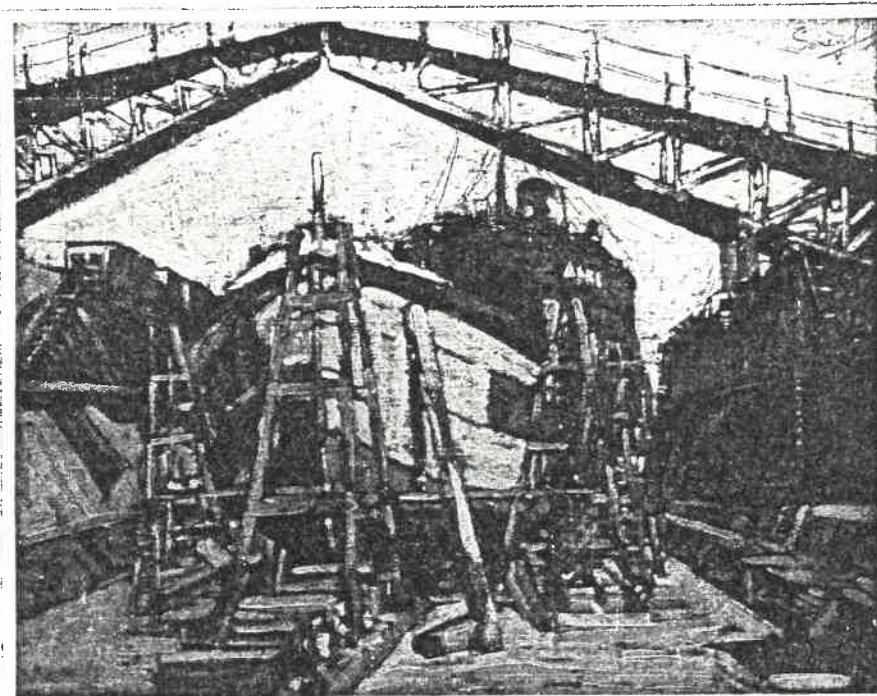

o66 [FLOATING DOCK, DURBAN] - 1925, p. 525



o54 [DURBAN BAY] - 1925, p. 526

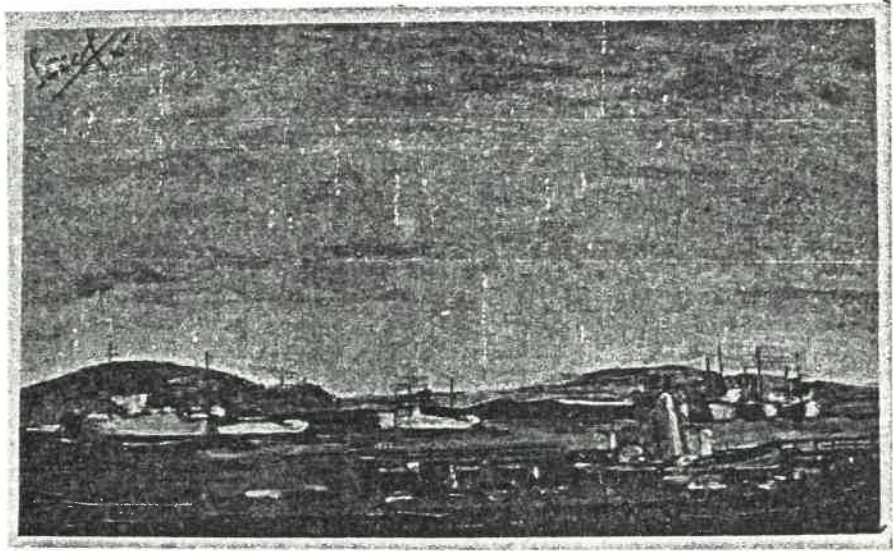

o128 [ROUND THE BAY, DURBAN] - 1925, p. 526

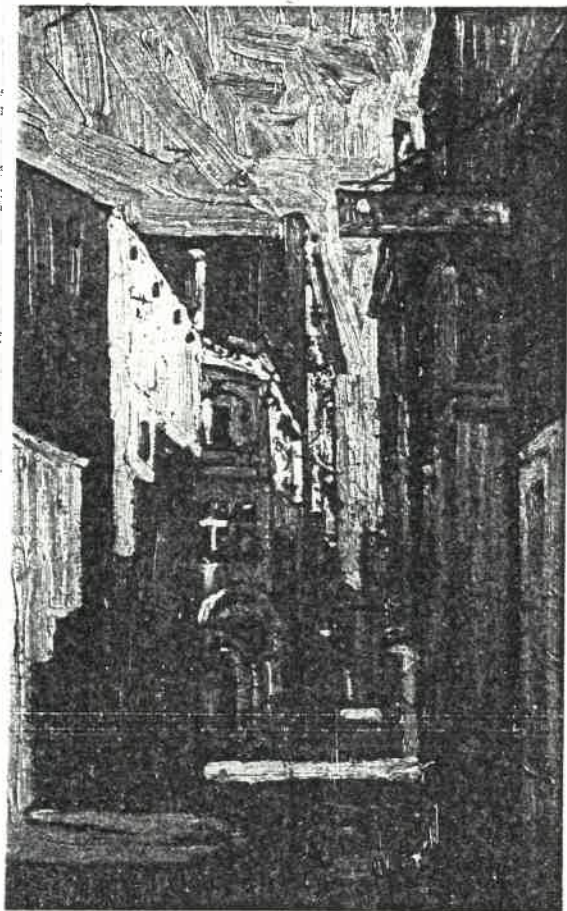

o81 [STREET SCENE] - 1925, p. 527



o56 [DURBAN TREES] - 1925, p. 528

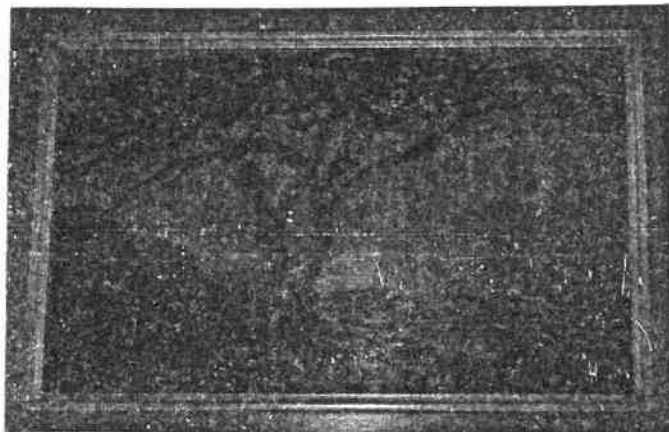

o69 [VIEW OF DURBAN FROM THE BEREA] - 1925,  
p. 528

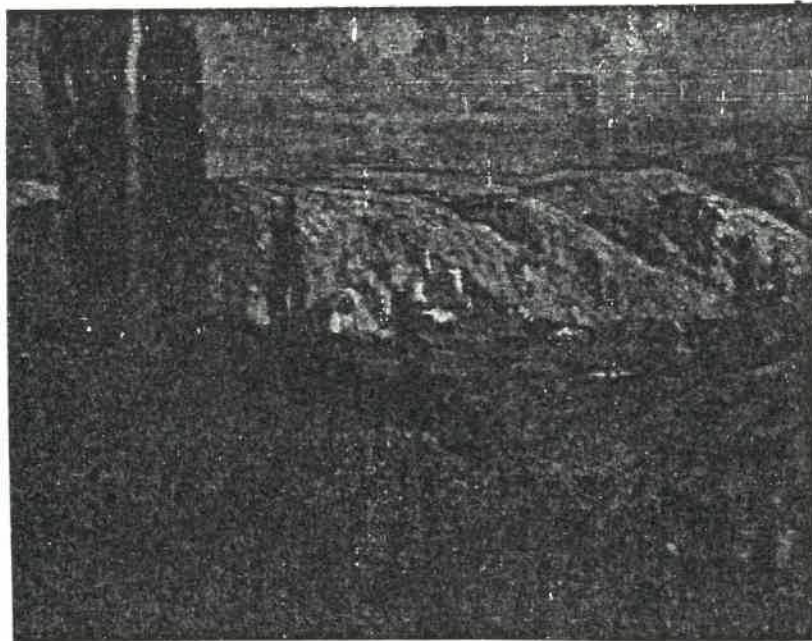

o73 [FROM FIELD'S HILL] - 1925, p. 529

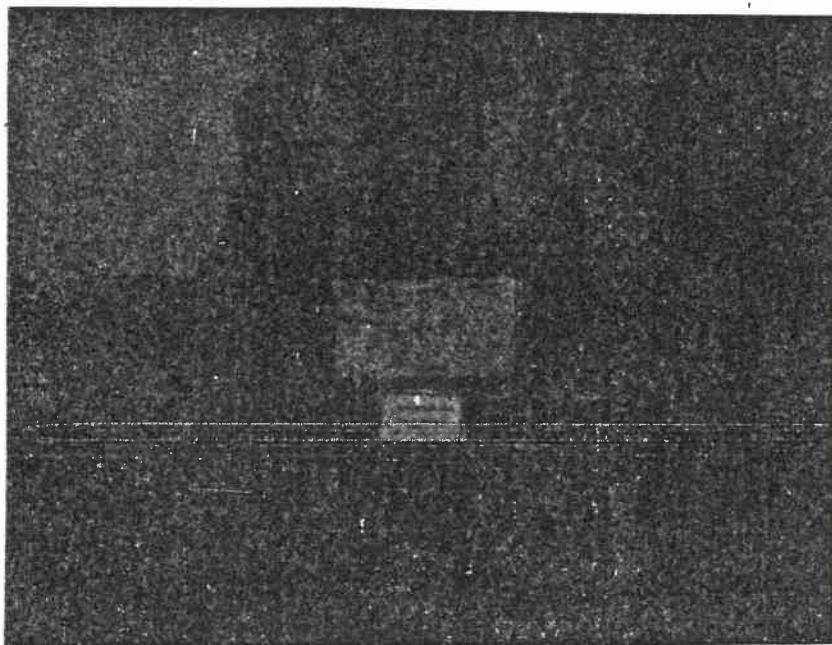

o73 - VERSO



o116 PURPLE MAGNOLIAS - 1925, p. 530

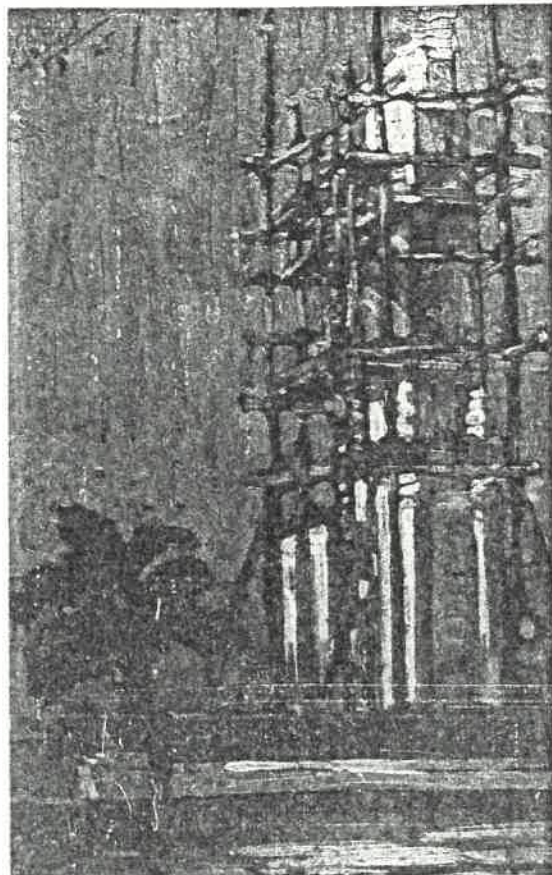

o18 [WAR MEMORIAL, DURBAN] - 1925, p. 530

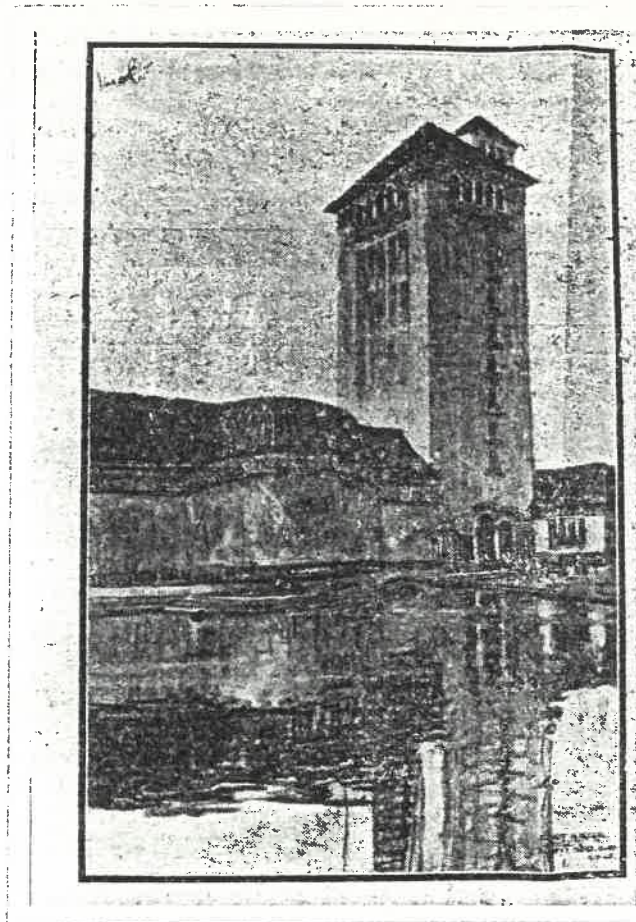

o141 [IDEA FOR A PALACE OF THE FINE ARTS] -  
1925, p. 530

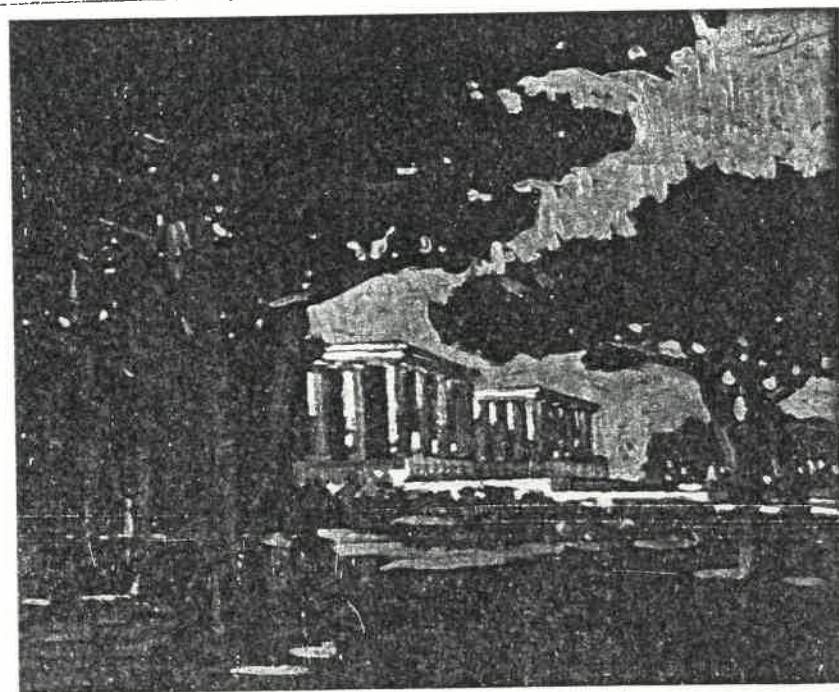

o228 [RHODES MEMORIAL] - 1925, p. 531.

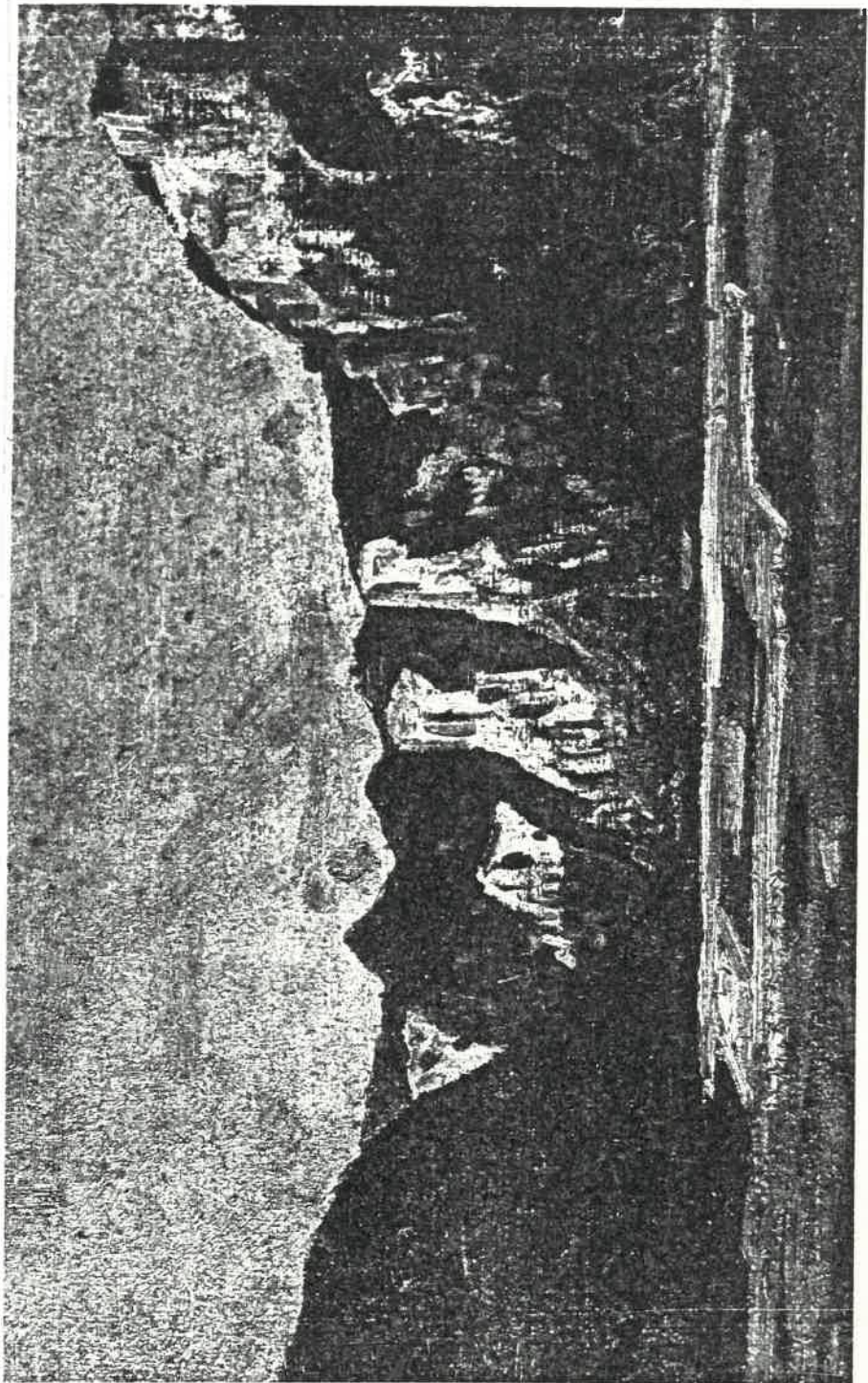

o16 [TENERIFFE] - [1925], p. 532



EXPOSITION :  
TOILES ET :  
GRAVURES PAR  
CLÉMENT SÈNÈQUE  
DU 1<sup>ER</sup> AU 15 FEV. 25

g6 [POSTER DESIGN FOR PARIS 25 EXHIBITION] -  
[1925], p. 534



w63 [KLOOF GORGE] - [1925], p. 535

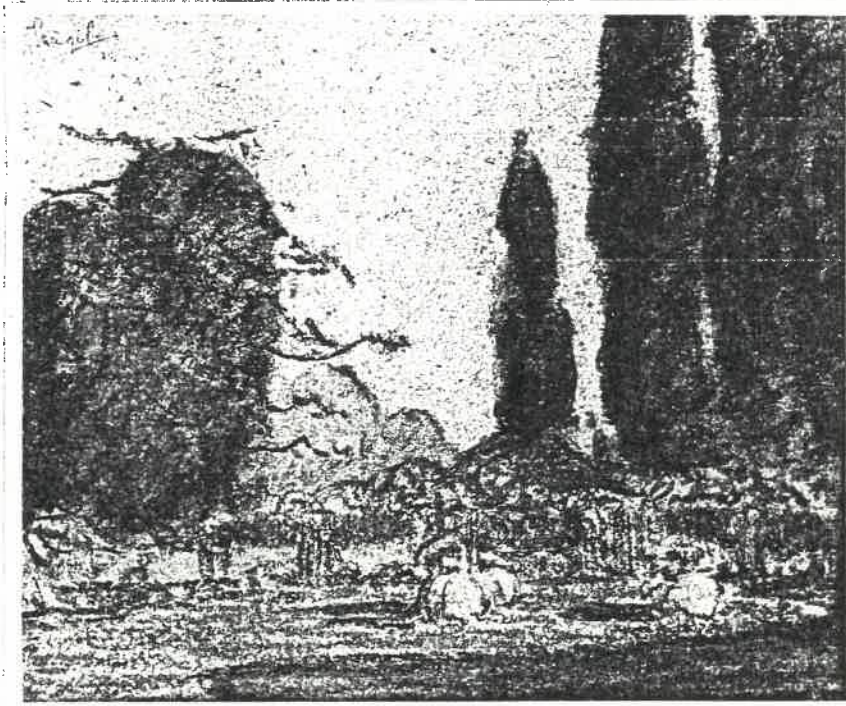

p24 [ROSE GARDEN, BAGATELLE] - 1925, p. 536

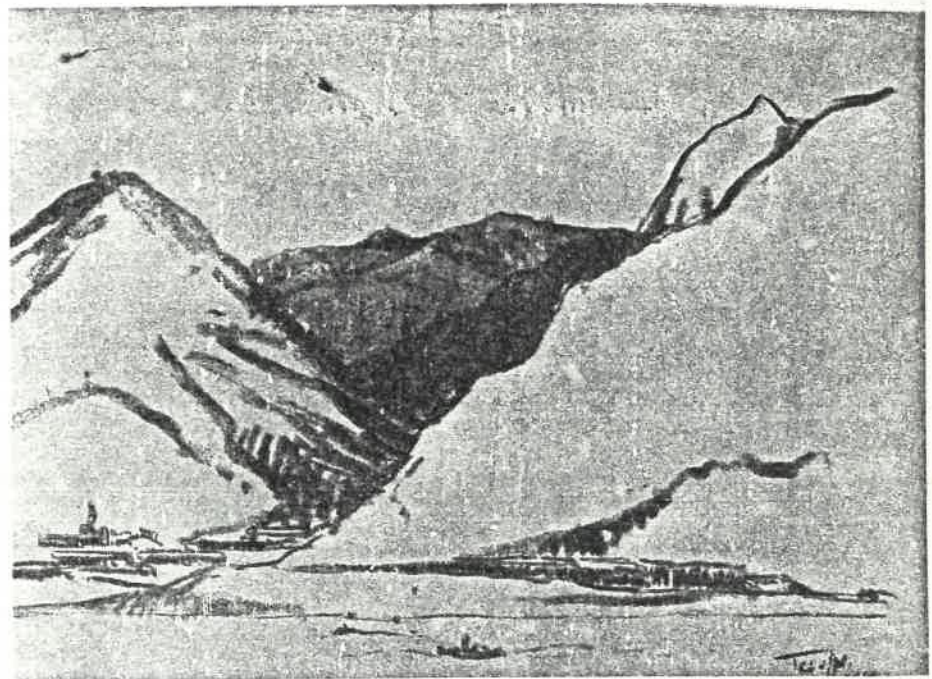

c22 [TENERIFFE] - 1925, p. 537

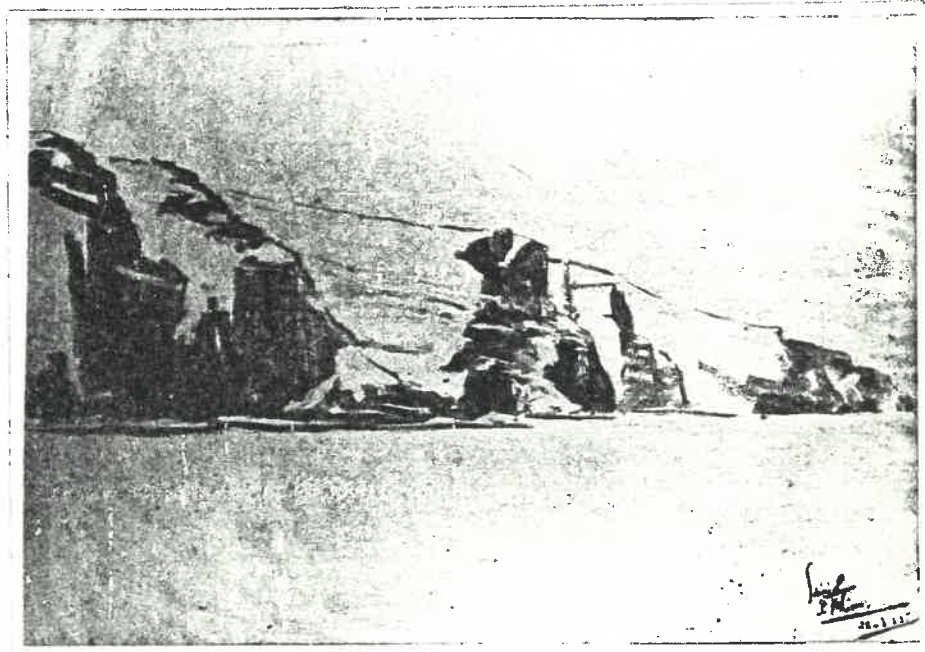

c35 ST. HELÈNE - 1925, p. 537

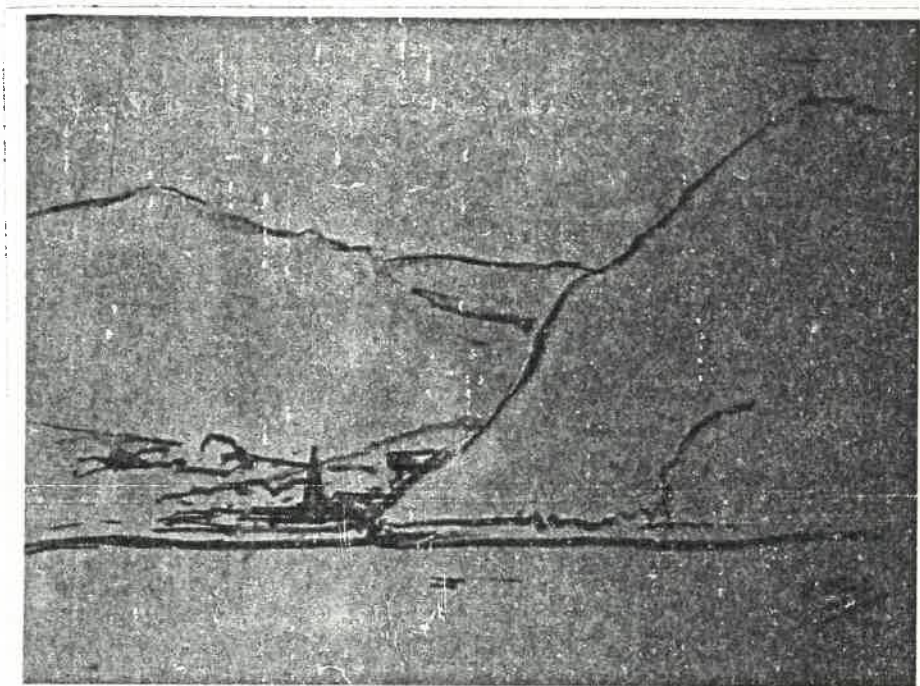

c75 ST. HELÈNE - 1925, p. 538

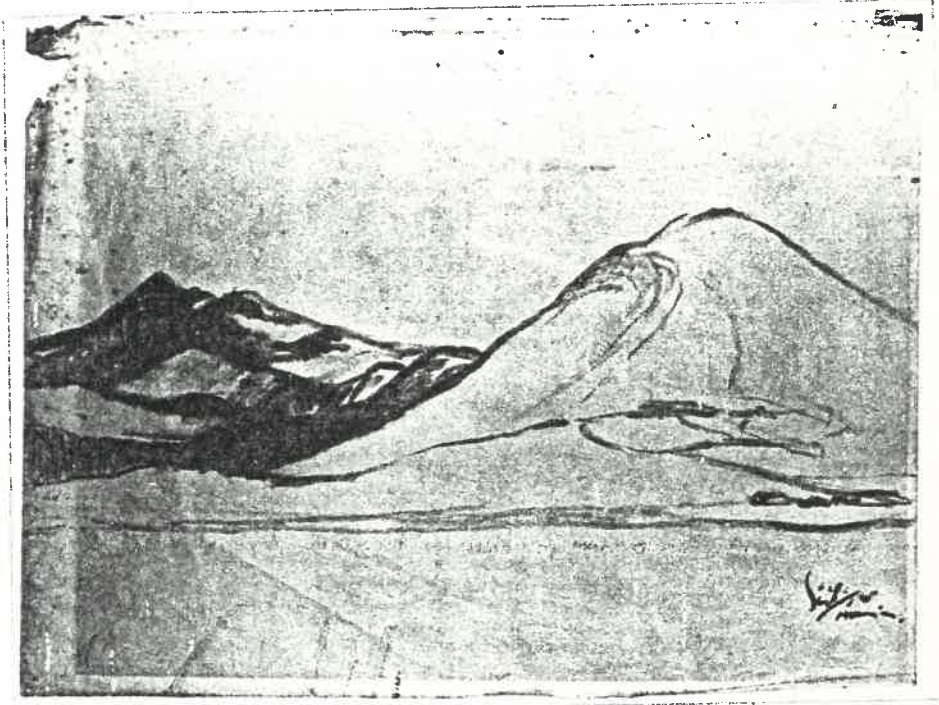

c23 ASCENCION - 1925, p. 538

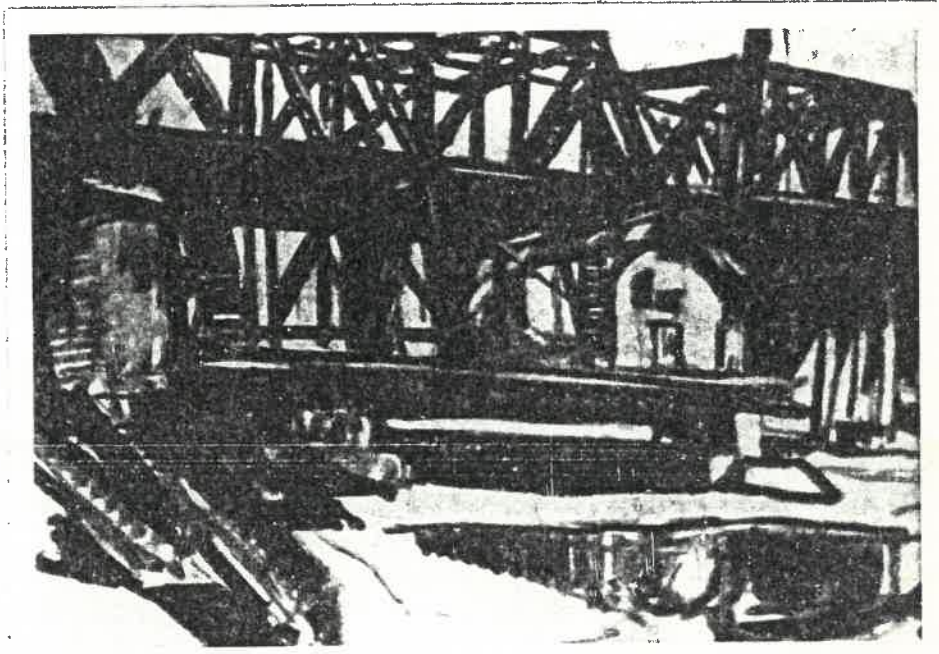

c51 [STEEL BRIDGE] - 1925, p. 538

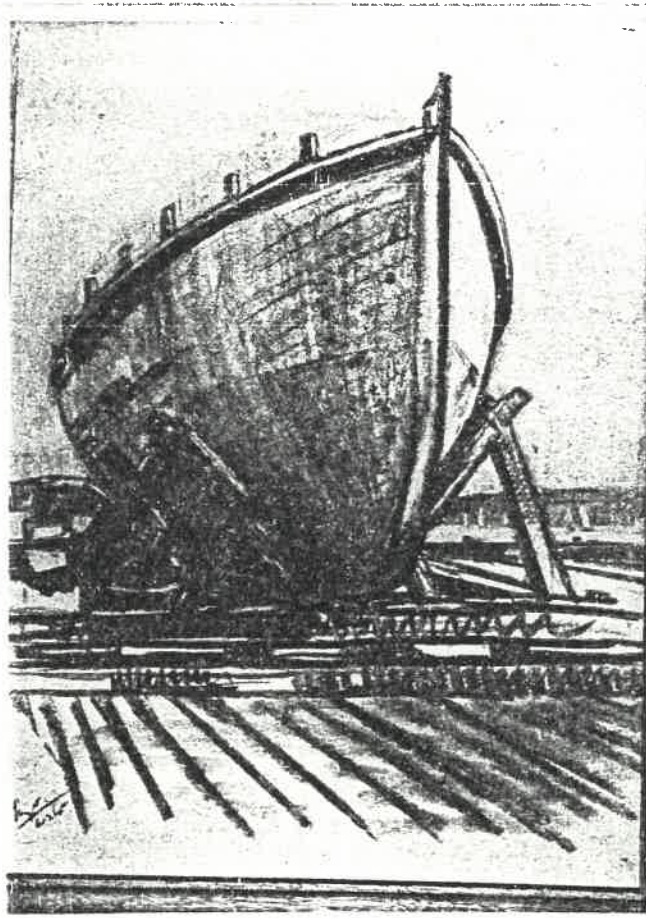

c99 [CONSTRUCTING SHIP] - 1925, p. 539

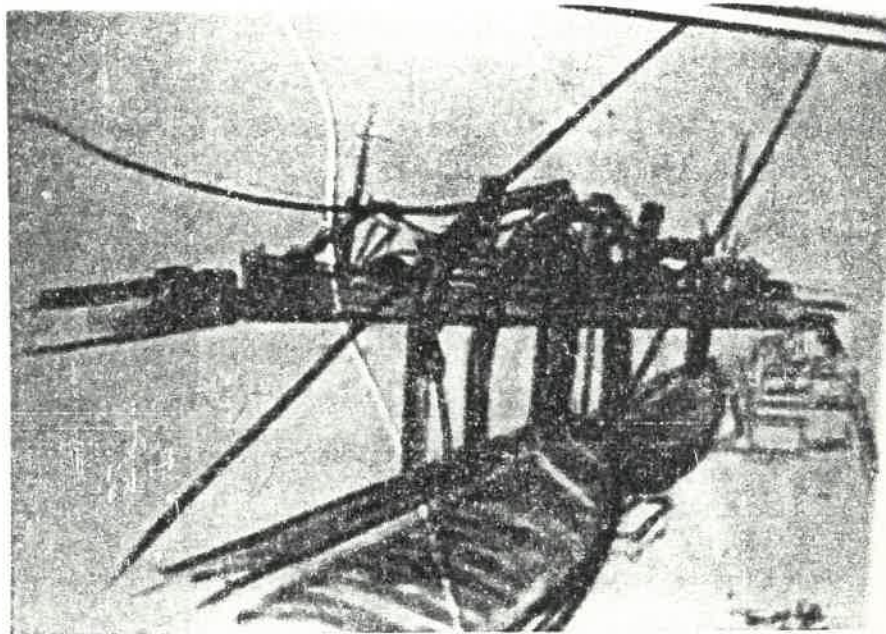

c49 CUNARD CALLS, CAPE TOWN - [1925], p. 539

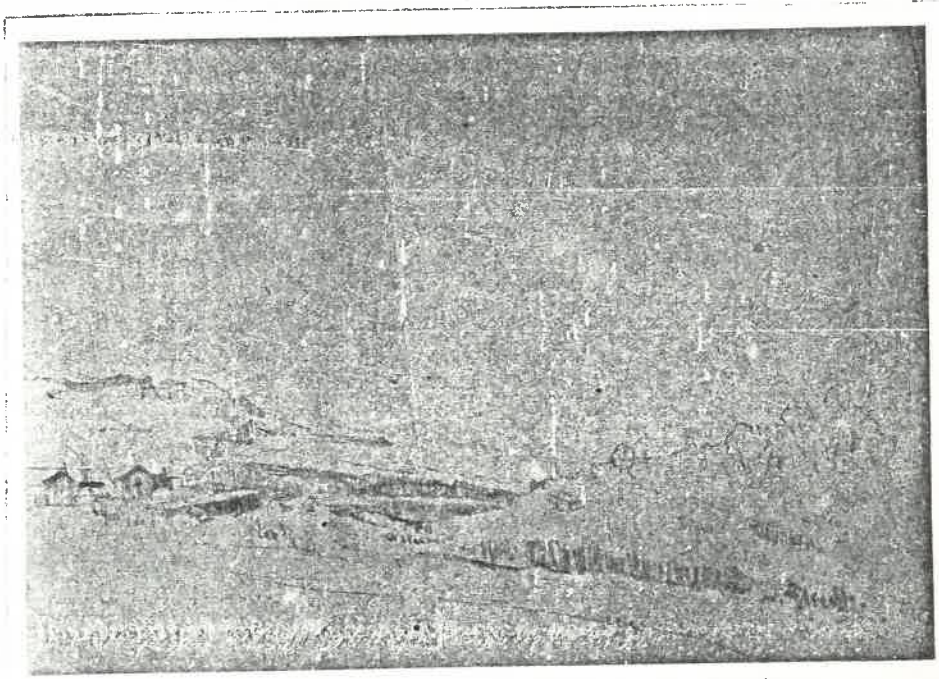

k119 SEZELA - 1925, p. 540



114 HELL! I'M THINKING DAMN YOU - [1925],  
p. 541

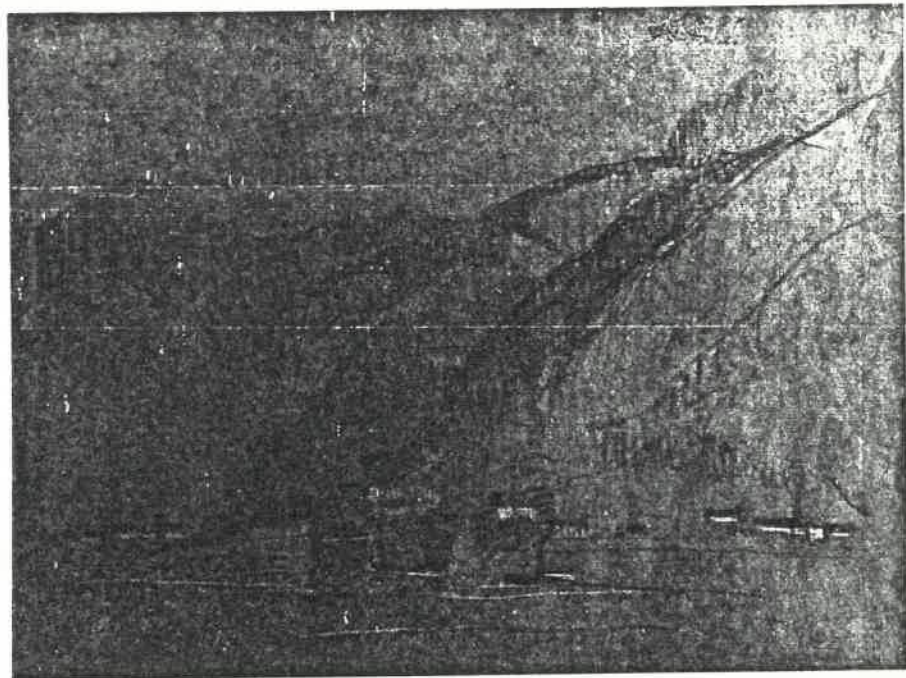

pc2 [ST. HELENA] - [1925], p. 542

<p>does not in any hat branch of sely for the pur- pe to those who d they draw on unassisted, except 1. work the club an- al of out of door larly every Sun- re the greater is stirring, the th their canvases our boxes and go selected spot to a work. These enjoyed, and f subjects round es, as Salisbury ort, the Dungen ff, the Indian ck and the Sp- enting unlimited is artistic cre- paid, as well as choll Park, the Country Club, e Graving Dock, ating Dock, Un- luff Coaling Ap- is, Puntan Hill and at each and tive useful work their beauties re- and in sketches ngs are perhaps the club's exist-</p>	<p>the most accessible spots, and tea is a necessity to the artistic soul, even as it is to the materialistic. It can be said, too, that since Mr. Lee Trannous took over the Presi-</p>  <p>Getting his own back: The artist, Mr. Williams, as Mr. Sedgwick sees him.</p>	<p>note that a ture lies be- club strives to encourage The value be over-rat- ness of and to removing levelled ad- lag behind life, and is on the low entirely so- popularity Its parent of Artists, sings it a future wil expression of the whi high level When th and it wil the pioneer Sketch Cl- ward, even present in translated heaven, wh Each for and each shall draw for the ware.</p>
---	---	--

i7 [CARICATURE OF JOHN WILLIAMS] - [1925], p. 543

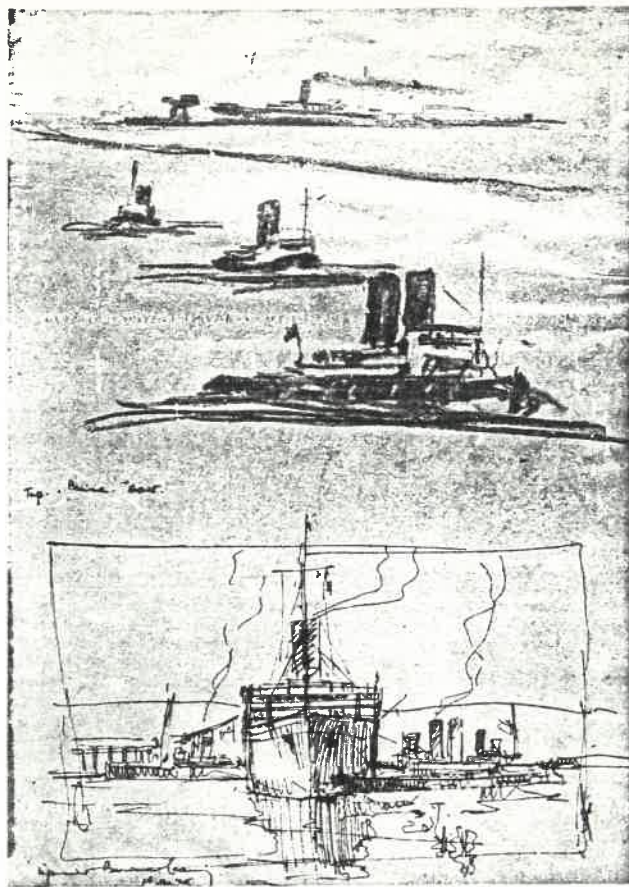

m12 [TUGS AND SKETCH FOR PAINTING] - 1925,  
p. 544

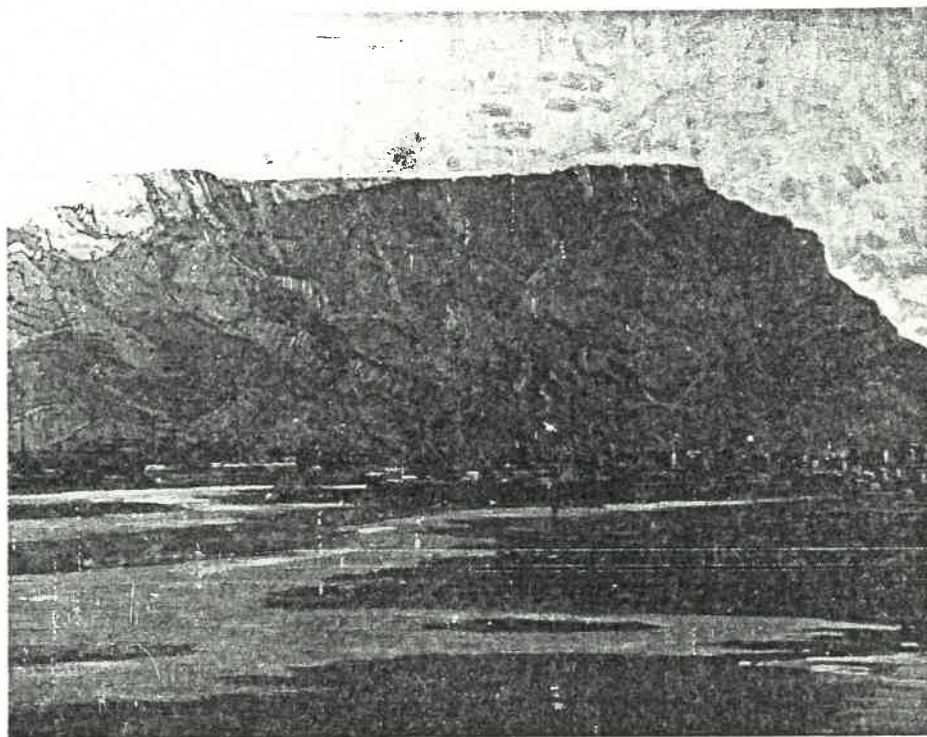

o15 [CAPE TOWN, EARLY MORNING] - 1926, p.546

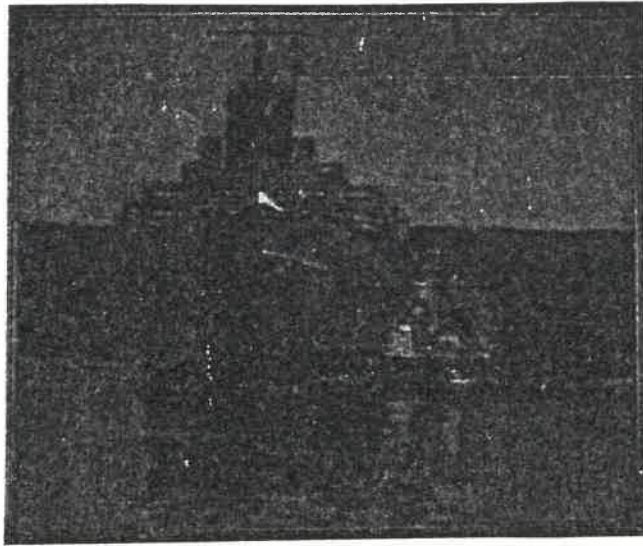

o68 [SHIP LEAVING DURBAN HARBOUR] - 1926,  
p. 547

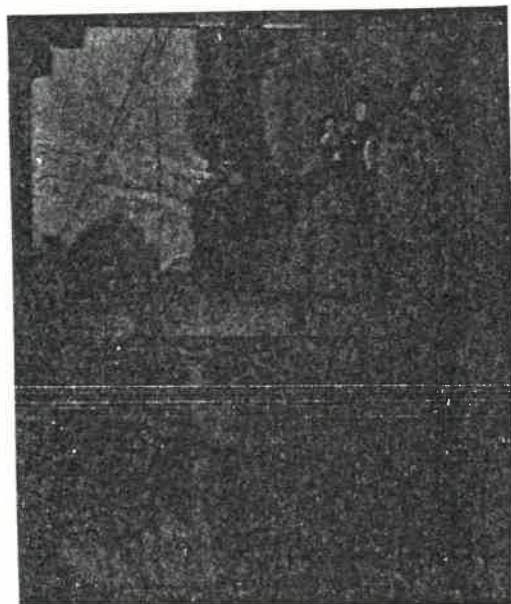

o68 VERSO



o47 [THE GORGE IN THE VALLEY OF A THOUSAND  
HILLS] - 1926, p. 547

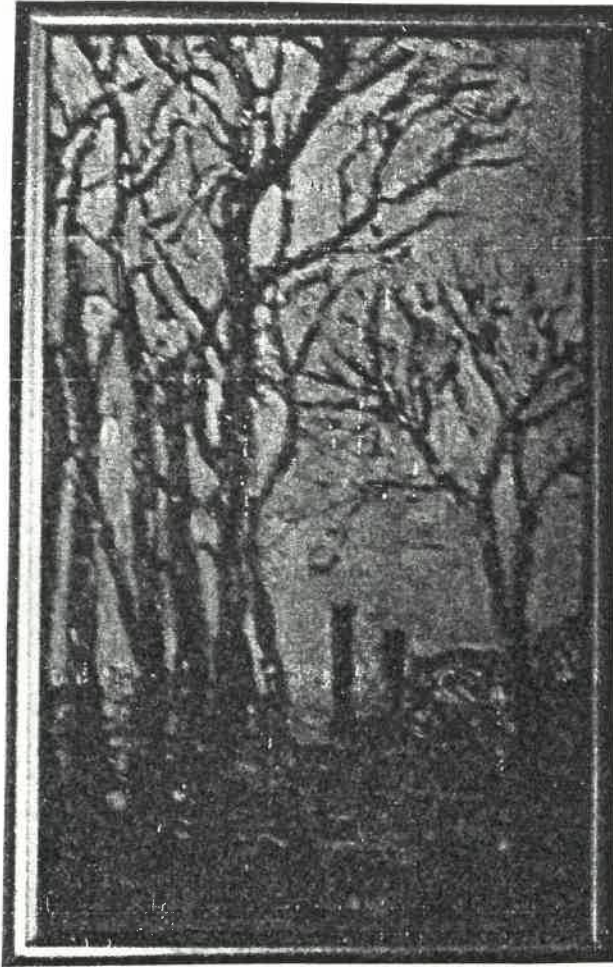

o191 [CHIMNEY STACKS AND TREES] - [1926],  
p. 548

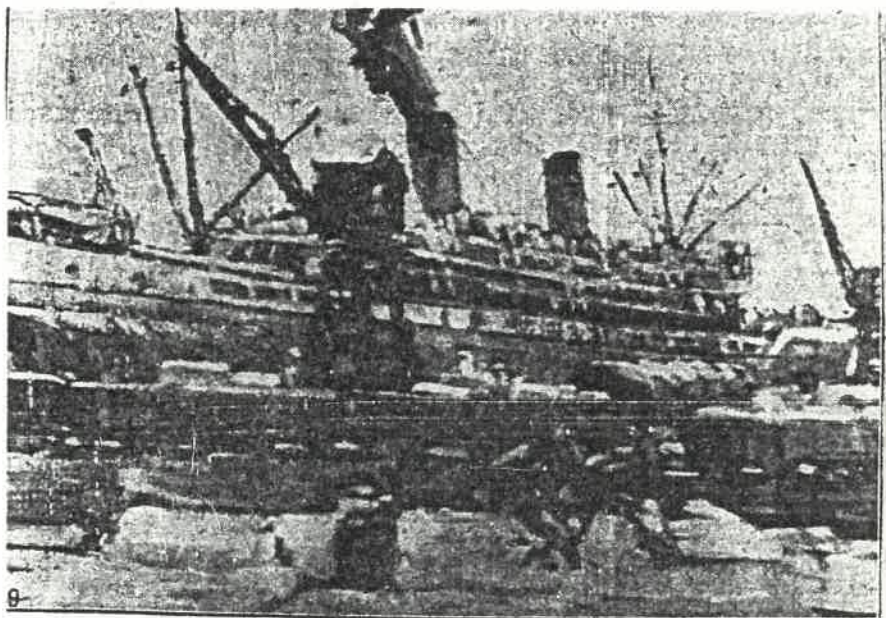

o107 [THE MAILBOAT] - [1926], p. 658

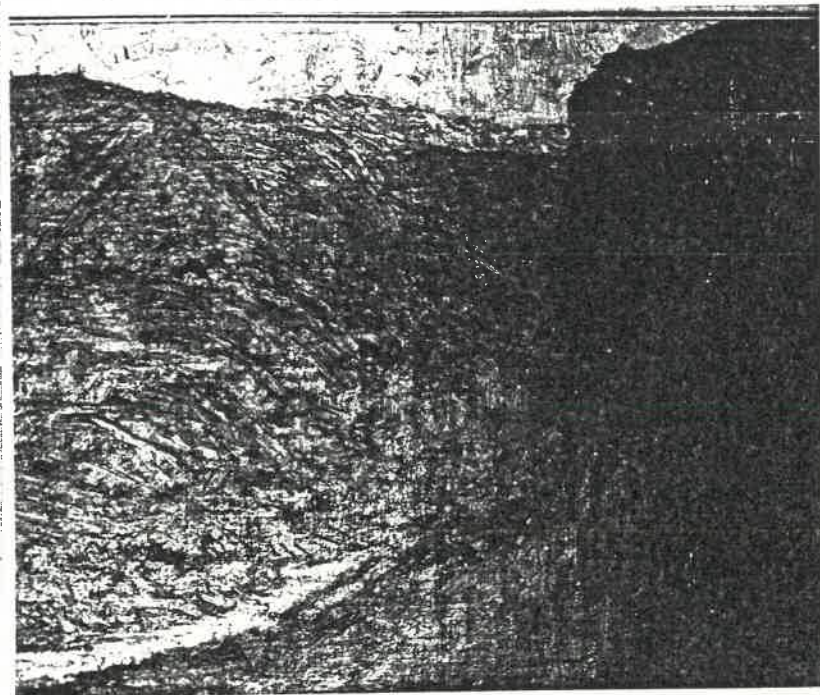

o19 [KLOOF VALLEY, NATAL] - [1926], p. 549



w7 [DURBAN BAY FROM THE ESPLANADE] - 1926,  
p. 551

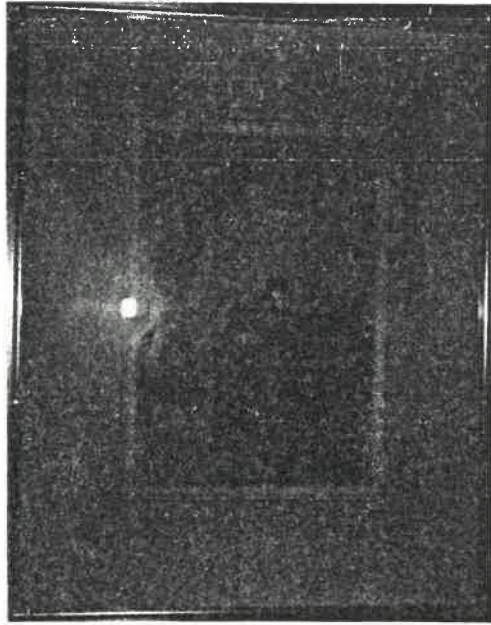

w8 [THE GERMAN LINE] - 1926, p. 552

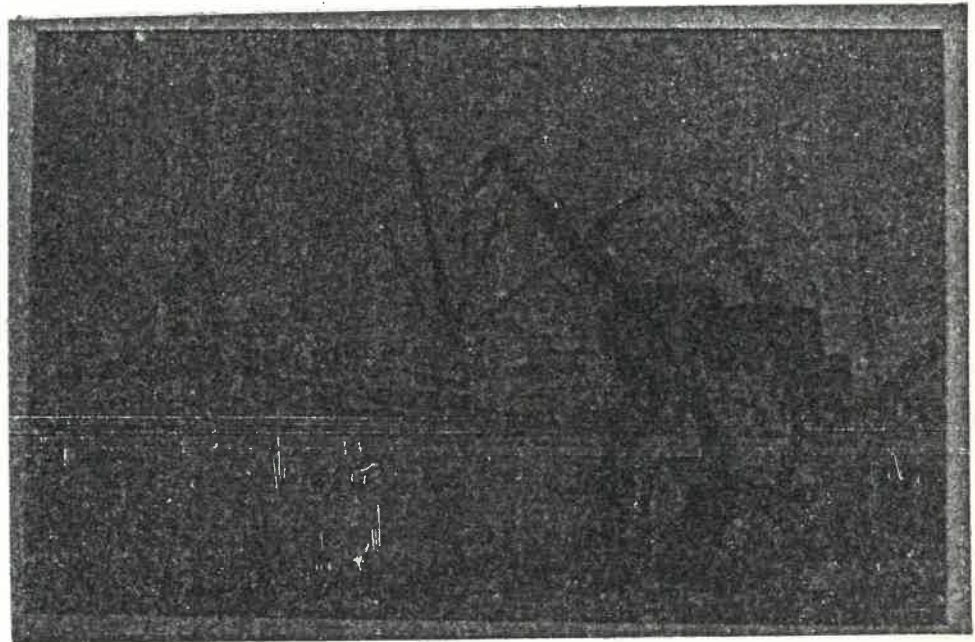

w54 THE "CARNARVON CASTLE" - 1926, p. 552

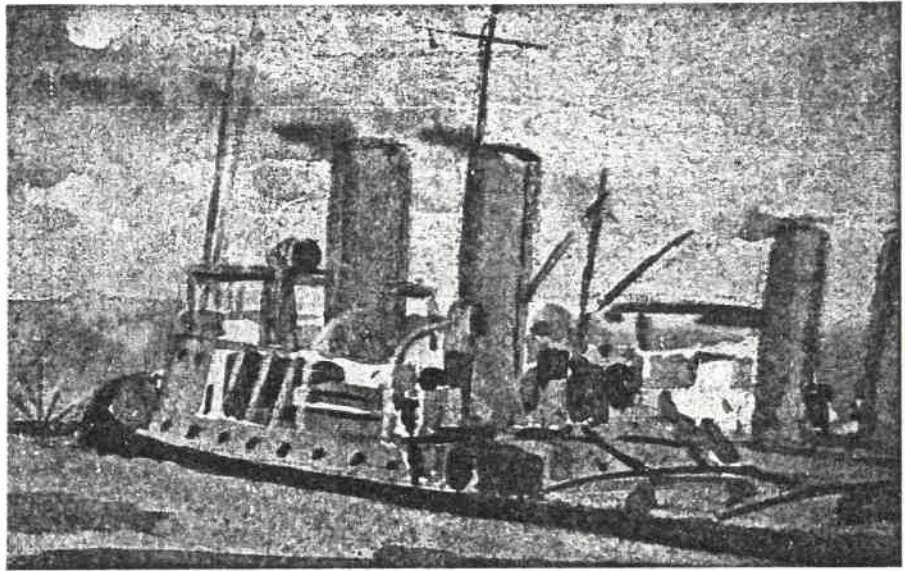

w49 [TUG] - [1926], p. 552

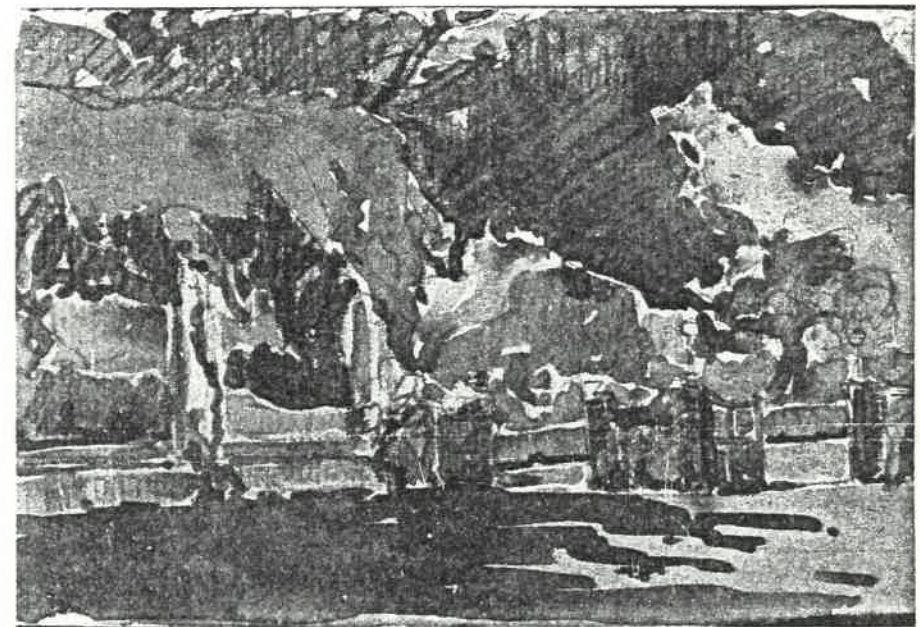

w26 [LADY CAMPBELL'S HOUSE] - 1926, p. 553

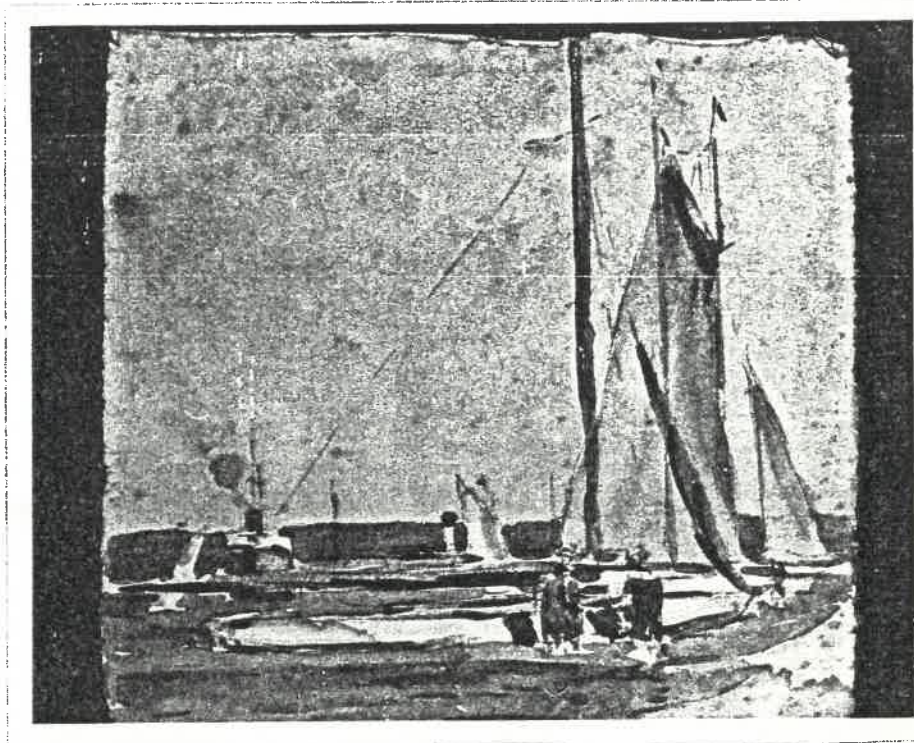

w79 [YACHTS ON DURBAN BAY] - [1926], p. 553

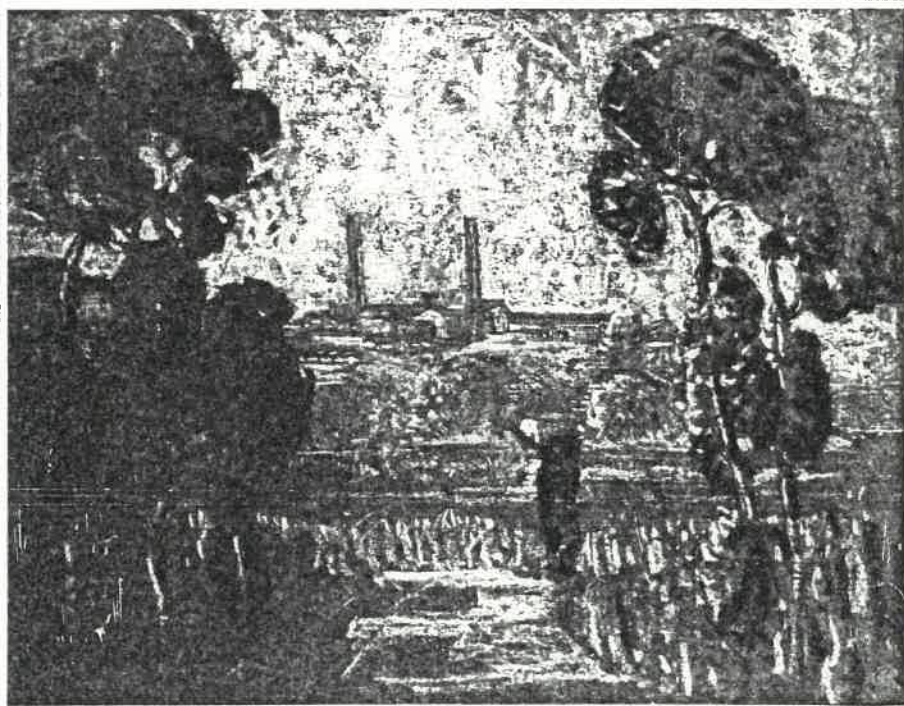

p20 [SUGAR MILL, SOUTH COAST] - [1926], p. 556

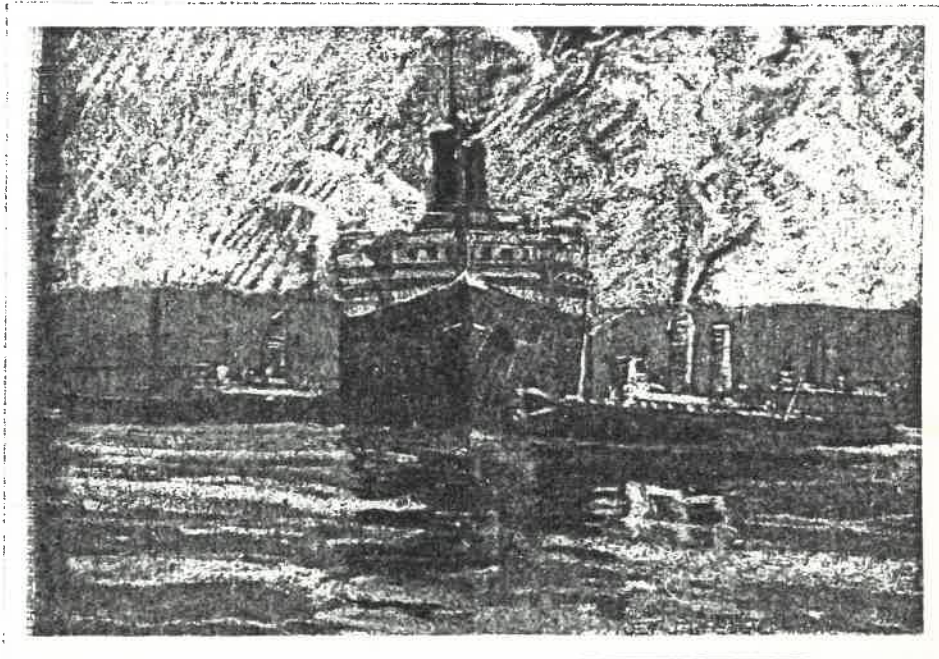

p83 [SHIP LEAVING DURBAN HARBOUR] - [1926],  
p. 557

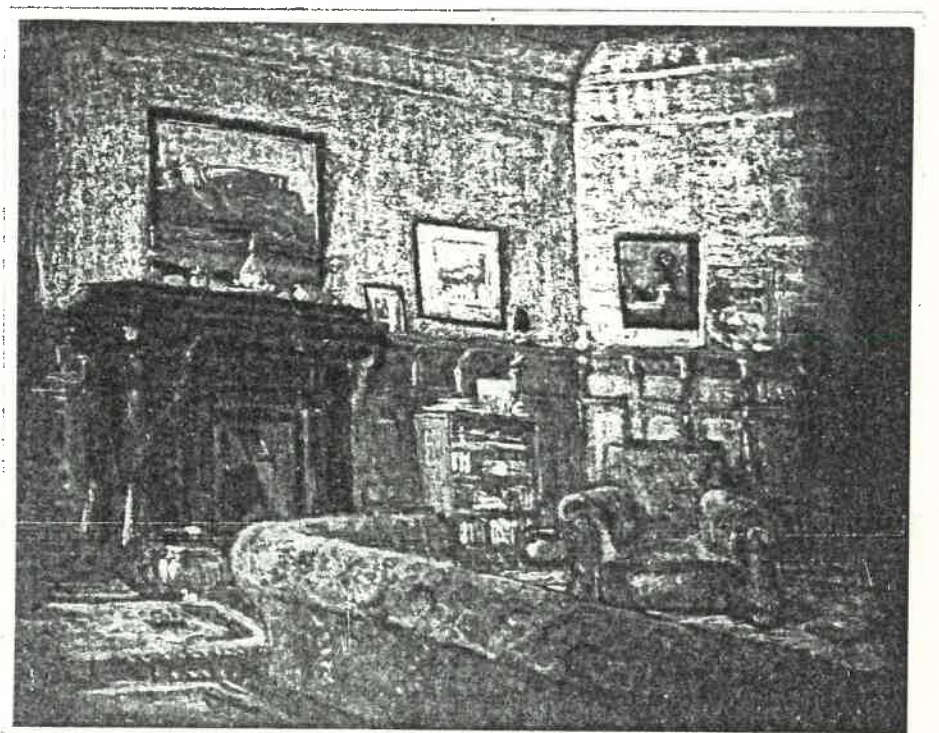

p53 [INTERIOR] - [1926], p. 557

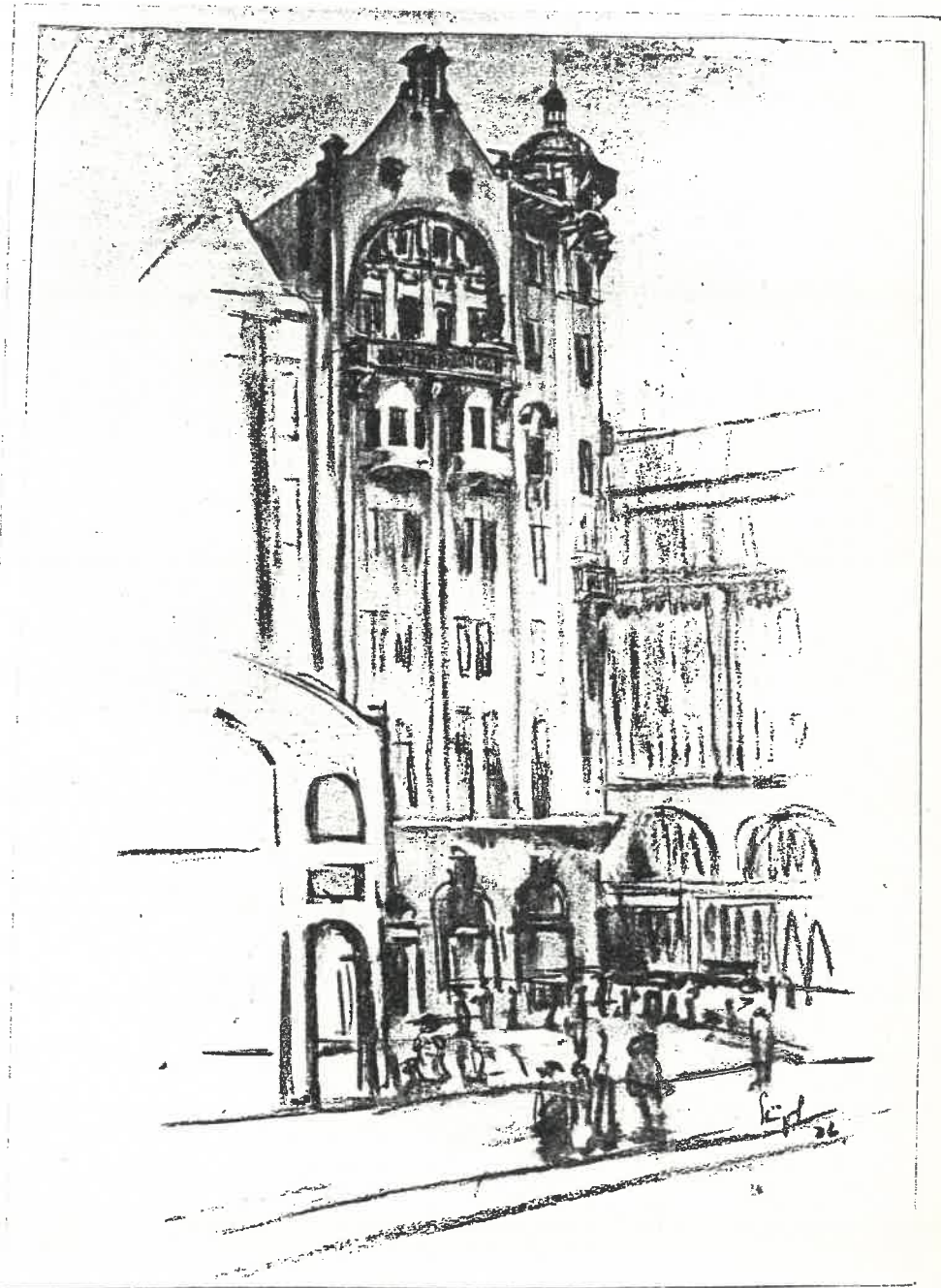

c24 [WEST STREET, DURBAN] - 1926, p. 558



wd1 "THE DOME", THE TOWN HALL, DURBAN - 1926,  
p. 561

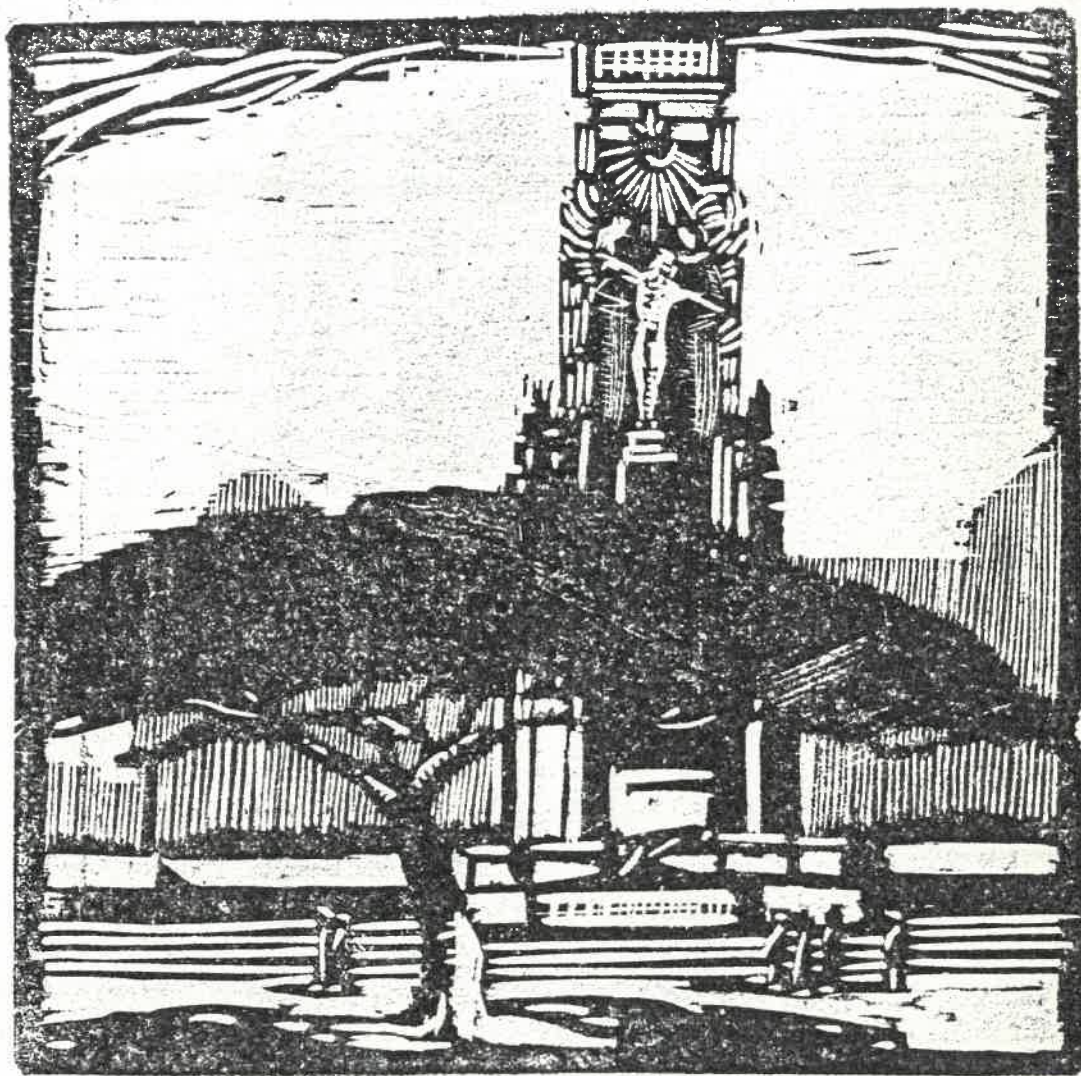

wd2 "IN MEMORIAM, 1914 - 1918" TOWN GARDENS,  
DURBAN - 1926, p. 562



1/c

Shepherd 16

wd3 "FROM THE POST OFFICE COLONNADE" DURBAN -  
1926, p. 562



wd4 "UNDER THE LANDING STAGE", SALISBURY  
ISLAND, DURBAN BAY - 1926, p. 563