

W/C

Stieglitz
26

wd5 "THE BAY," FROM ALBERT PARK, DURBAN - 1926, ..
p. 563

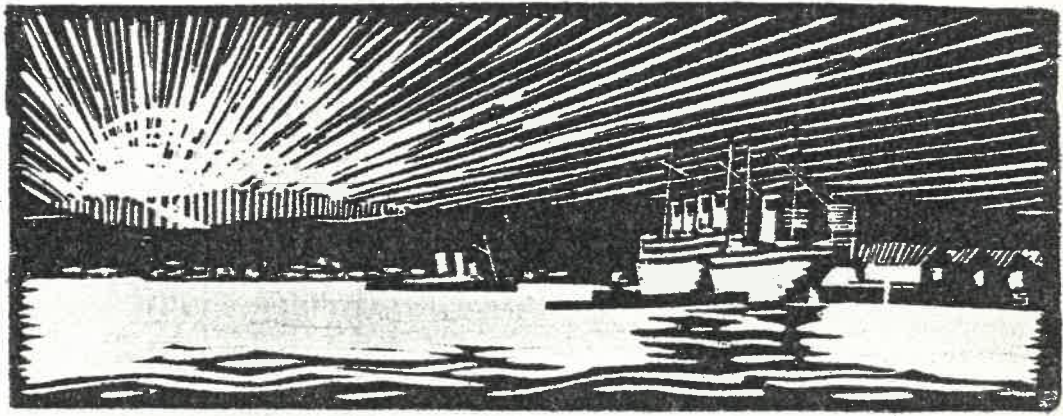

W/C

Stieglitz
26

wd6 "THE POINT," FROM THE BLUFF, DURBAN
HARBOUR - 1926, p. 564



wd7 "AN OLD-FASHIONED GARDEN," THE OLD FORT,
DURBAN - 1926, p. 564

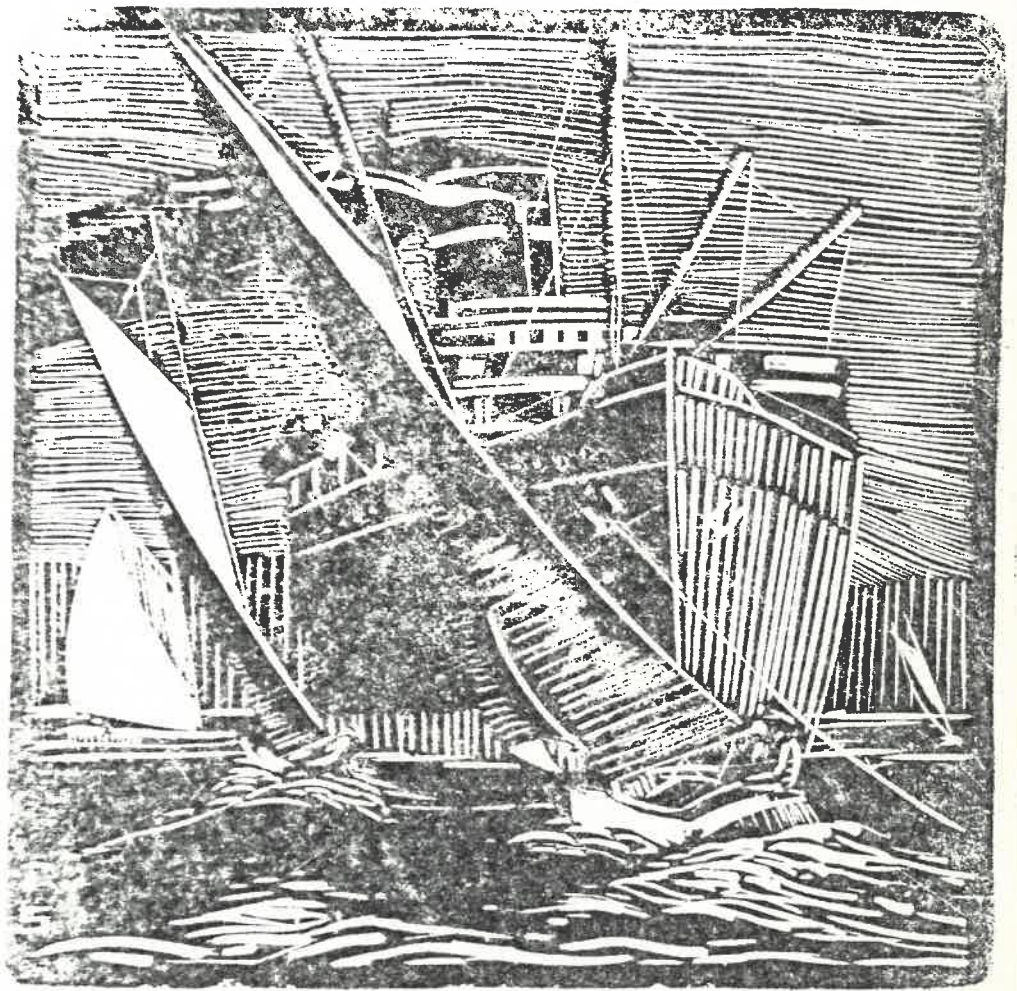

wd8 "YACHTING," DURBAN HARBOUR - 1926, p. 565

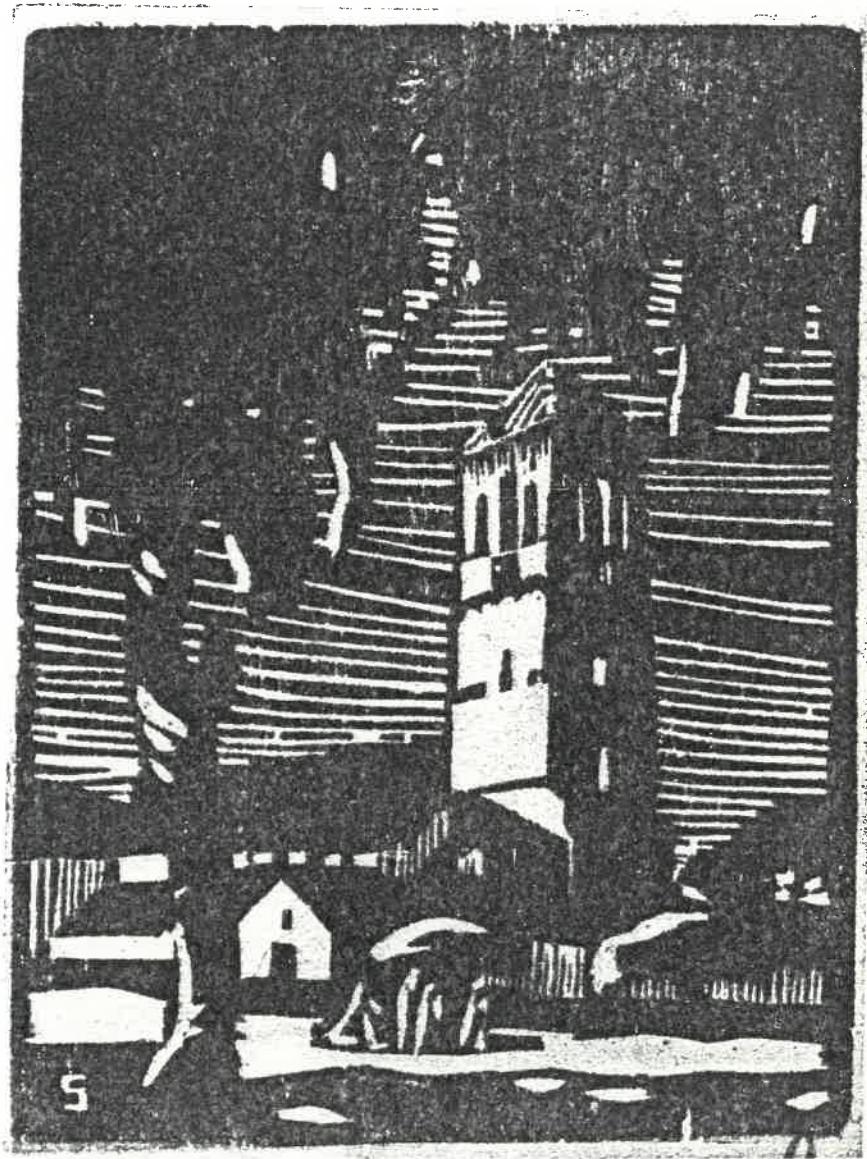

wd9 "GREYVILLE'S MEMORIAL, 1914 - 1918." ST. MARY'S CHURCH, DURBAN - 1926, p. 565



wd10 "IN THE BOTANICAL GARDENS," DURBAN - 1926,
p. 566

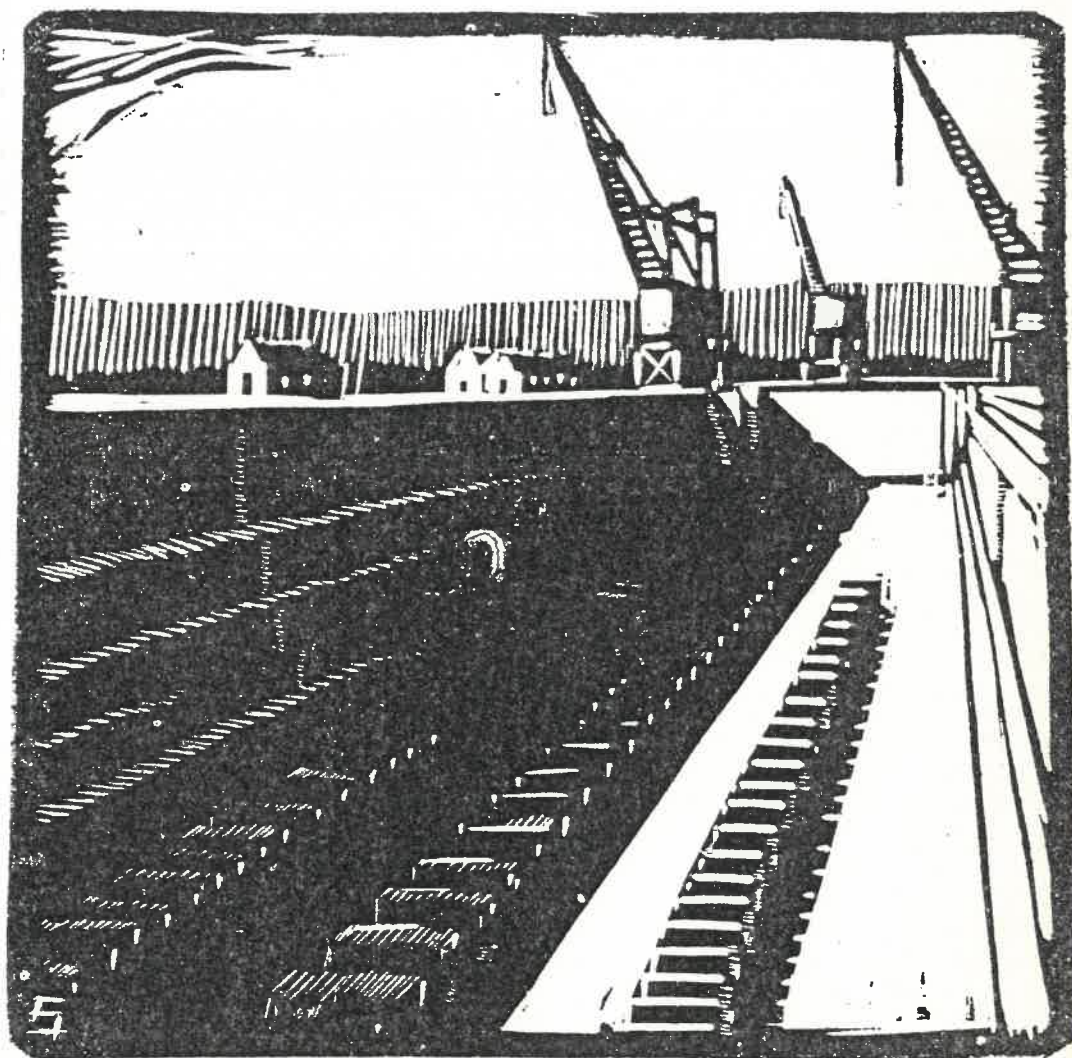

wd11 "THE GRAVING DOCK," DURBAN HARBOUR - 1926,
p. 567

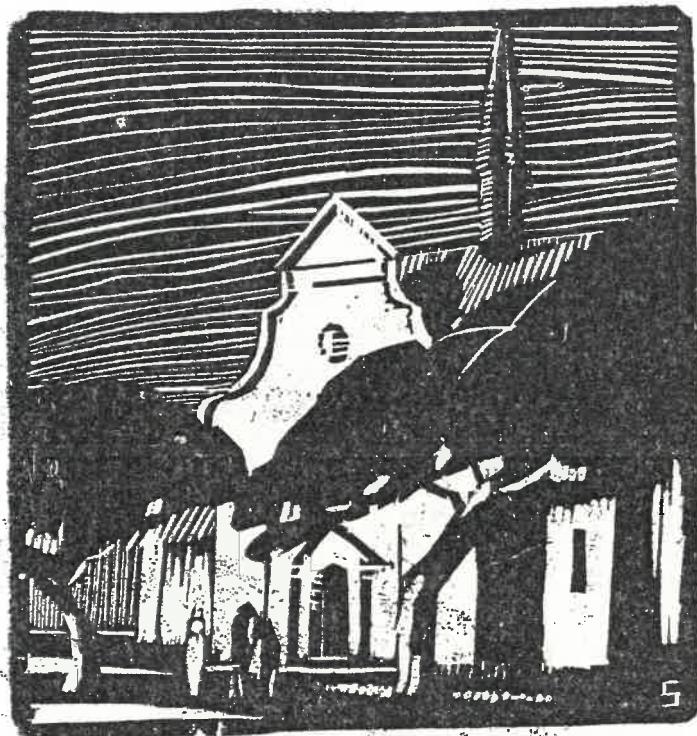

15
1/2

Sargol
16

wd12 "THE DUTCH CHAPEL," SMITH STREET, DURBAN -
1926, p. 568

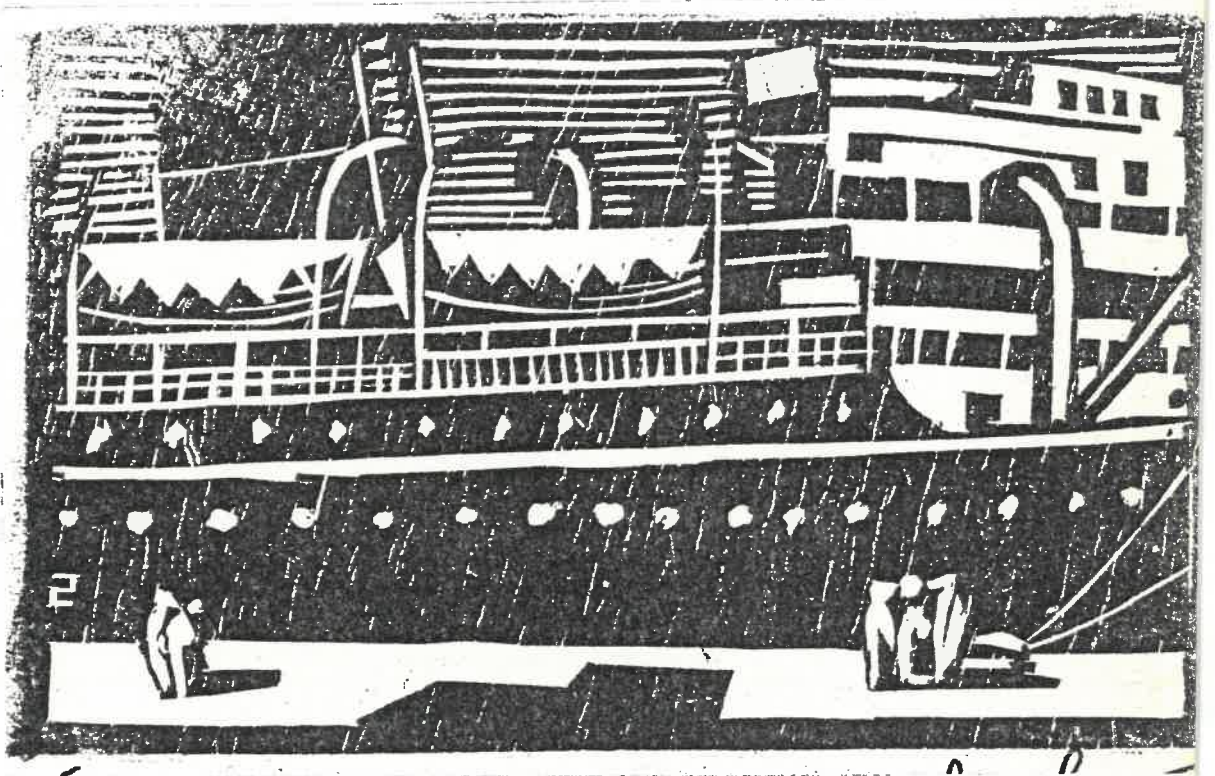

wd13 "THE WHARFSIDE," POINT, DURBAN - 1926,
p. 568.



22
C

Laugel 126

wd14 "A LINER AND A TRAMP," DURING THE SHIPPING STRIKE, DURBAN HARBOUR - 1926, p. 569



W
175

W. H. H. 26

wd15 "AN IMPRESSION," OF THE COASTLINE OF NATAL
- 1926, p. 569.



4
100

Jacobs
16

wd16 "ARCHITECTURE" - 1926, p. 570

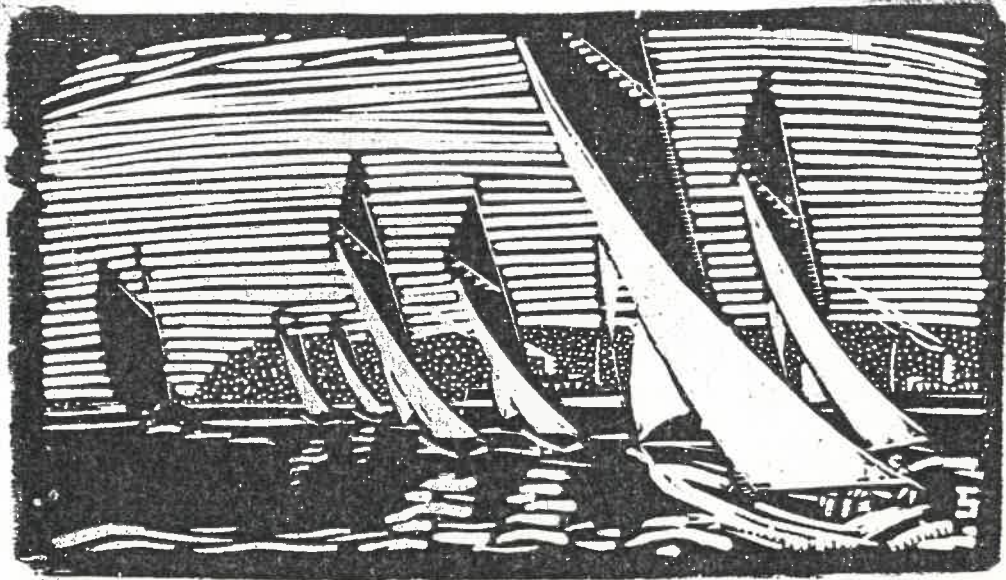

10
100

Thompson
20

wd17 "A REGATTA," ON DURBAN BAY - 1926, p. 570

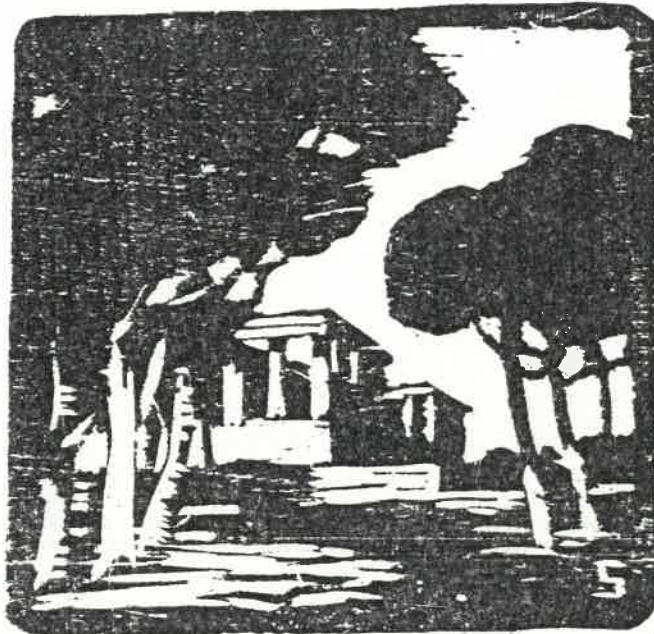

21
100

Thompson
20

wd18 "RHODES MONUMENT," ON THE SLOPES OF TABLE MOUNTAIN, CAPE TOWN - 1926, p. 571

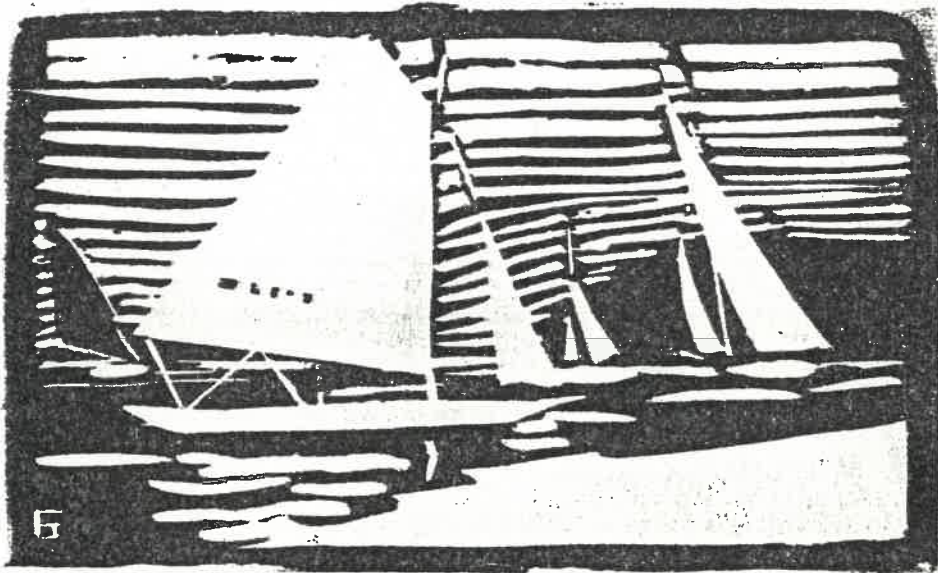

2/2

Sample 22

wd19 "ON THE BEACH," SALISBURY ISLAND, DURBAN -
1926, p. 571



$\frac{15}{c}$

Shegal 26

wd20 "THE MODEL" - 1926, p. 572



wd22 [SHIP'S DECK] - [1926], p. 574

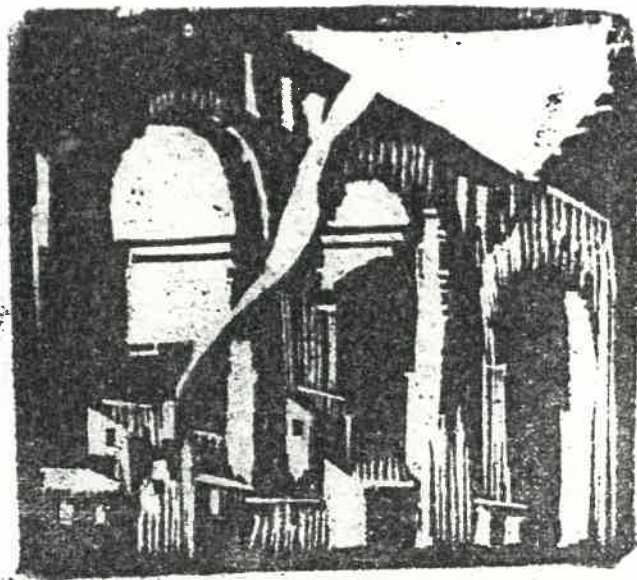

wd23 [AQUEDUCT] - [1926], p. 574

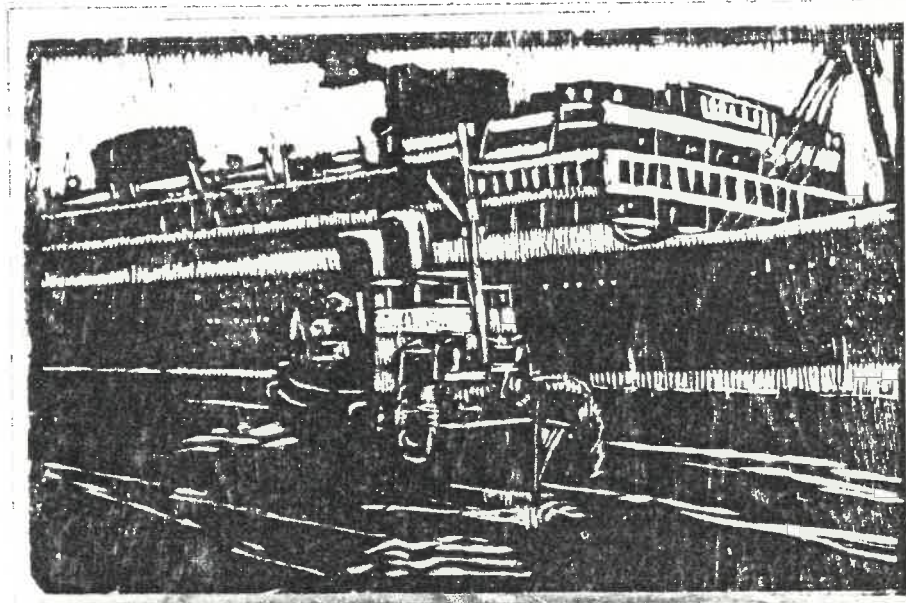

wd24 [SHIP AND TUG] - [1926], p. 575

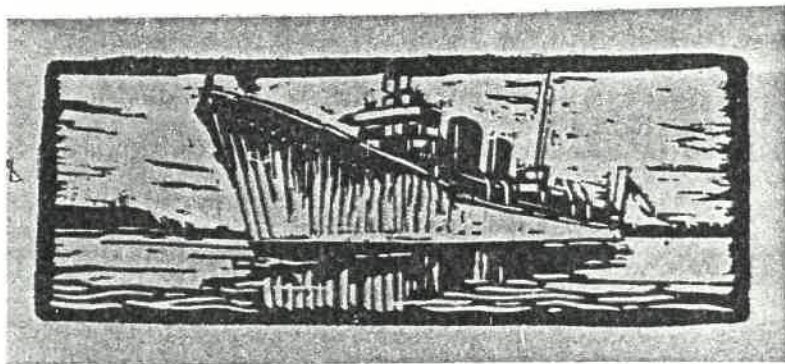

wd28 [STEAMER IN HARBOUR] - [1926], p. 575

SOME WOODCUTS

By CLEMENT SÈNÈQUE.

FOREWORD.



THE recent revival of the art of pictorial printing from engraved wood blocks has grown as a medium of original expression by the individual artist from the decline of the wood engraving for reproductive illustration, when in the 19th Century great illustrative artists were content to draw direct on to the block for engravers such as Swain, Dalziel, Hooper and Linton to treat with sympathetic craftsmanship.

This art was gradually superseded by the photographic process plate—the line, or half-tone block—familiar to all in the

wd29 [THE LETTER T] - [1926], p. 576



wd30 [STEAMER ON THE HIGH SEAS] - [1926],
p. 576

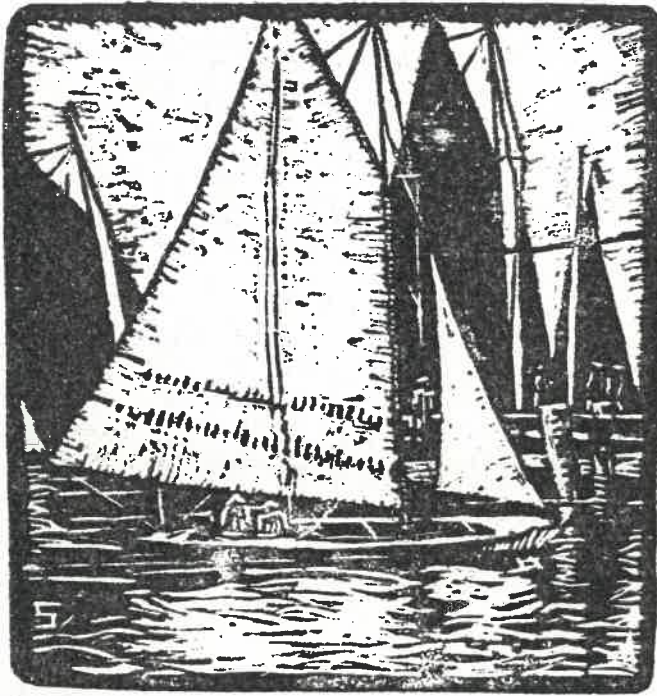

wd32 [YACHTS ON THE BAY] - [1926], p. 578

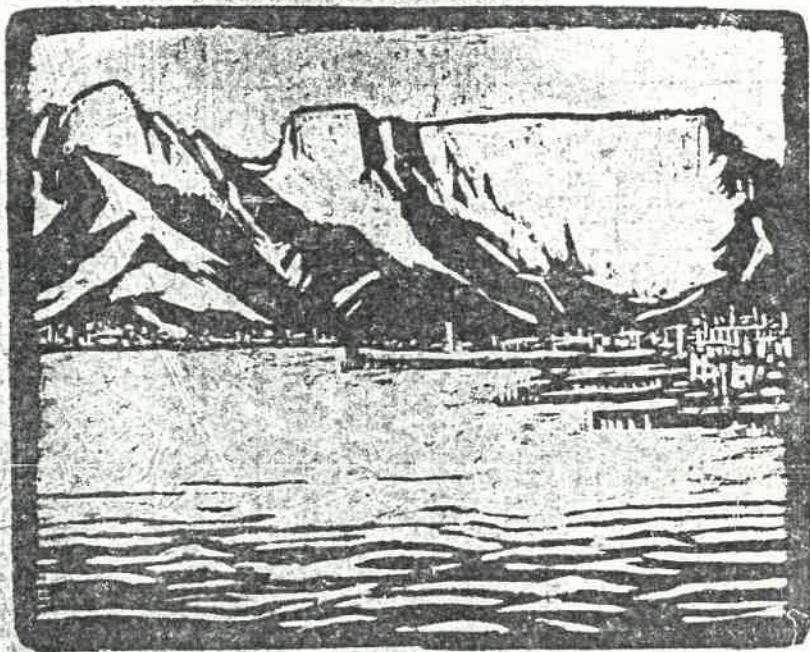

wd33 [TABLE MOUNTAIN] - [1926], p. 578

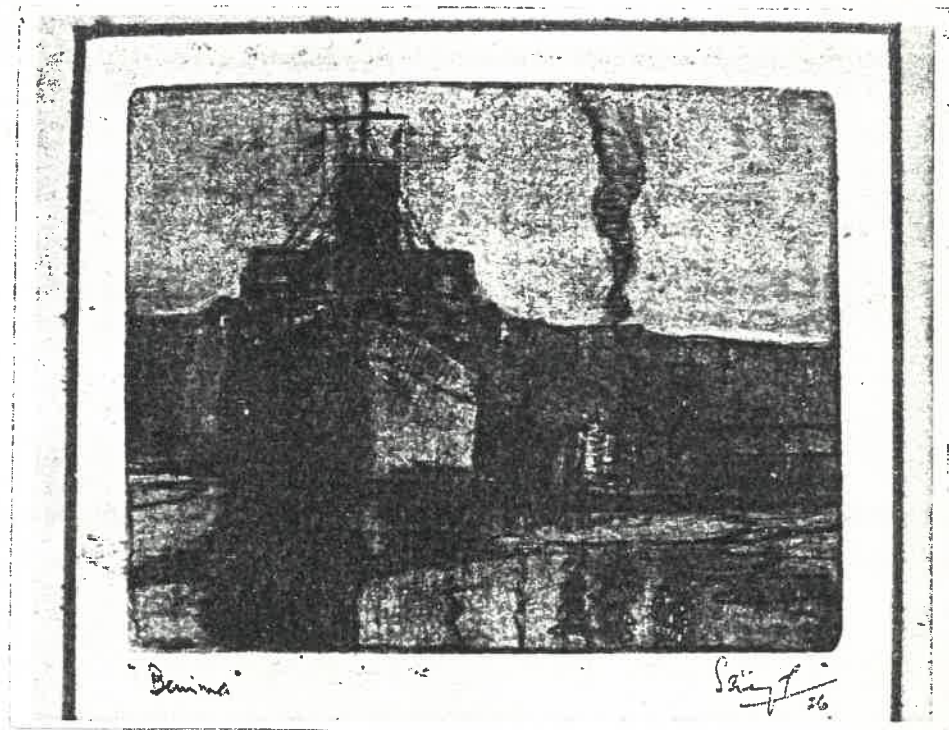

e1 [BERIMA NO. 1] - 1926, p. 579

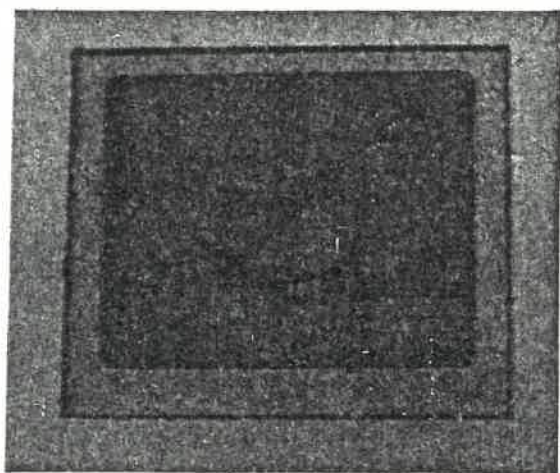

e6 [TENERIFFE] - 1926, p. 580

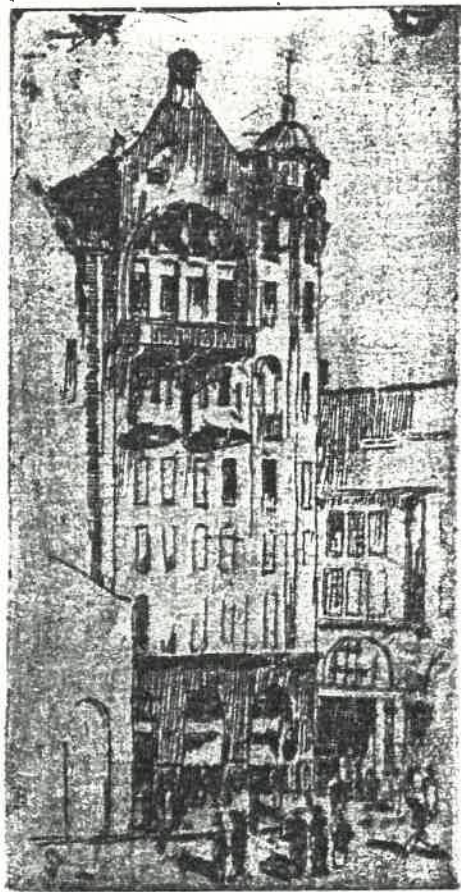

e18 [WEST STREET, DURBAN] - 1926, p. 582



e28 [AU JARDINE] - 1926, p. 583

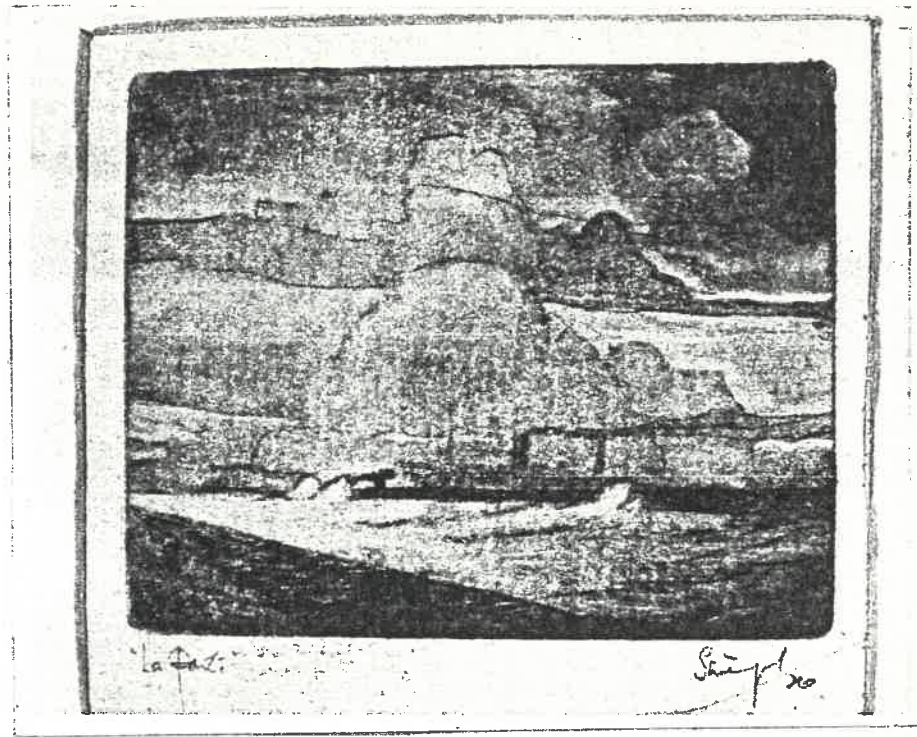

e19 [LA POINTE] - [1926], p. 583

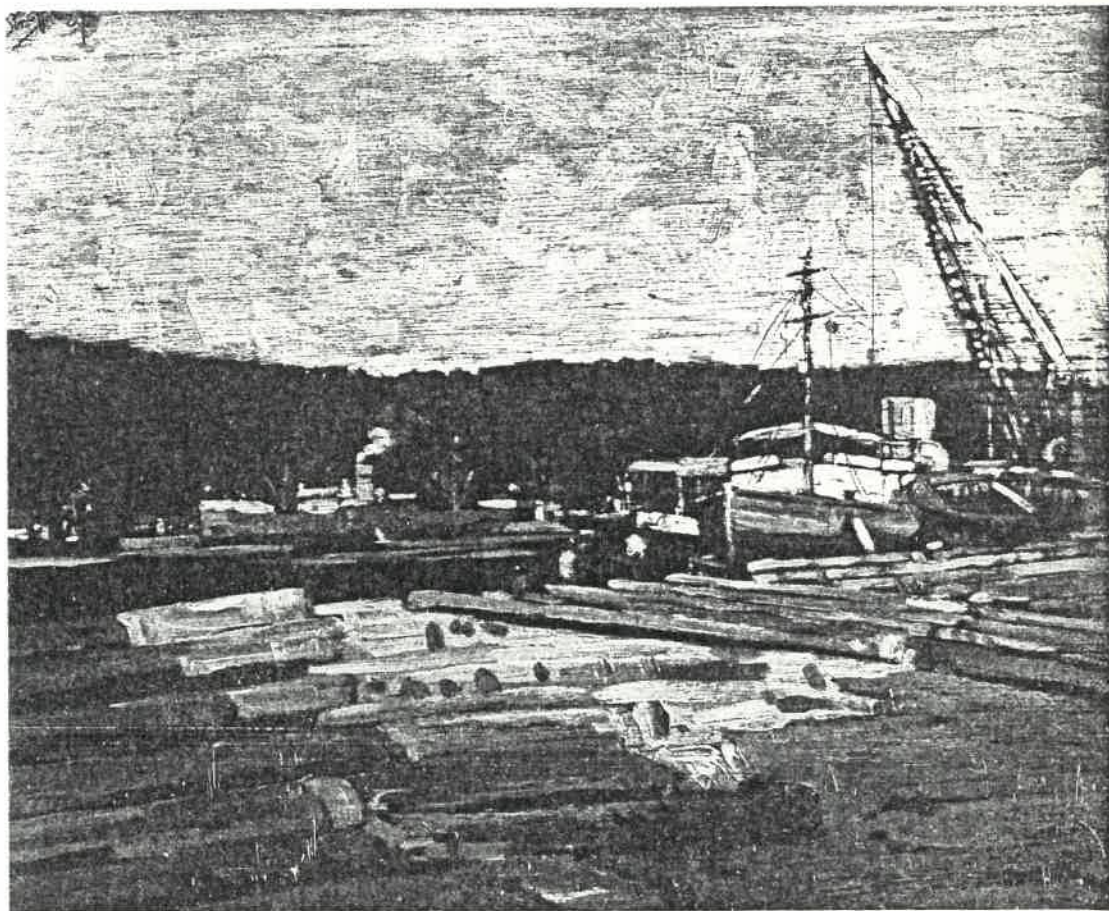

o125 [SHIPPING, DURBAN HARBOUR] - 1927, p. 585

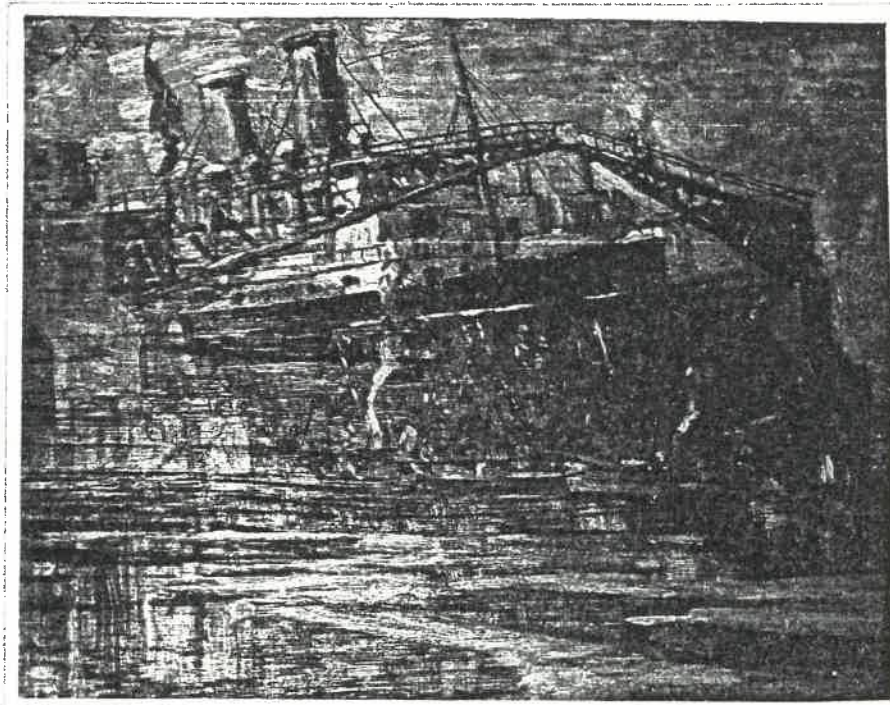

o24 [SHIP IN DURBAN DRY DOCK] - 1927, p. 585

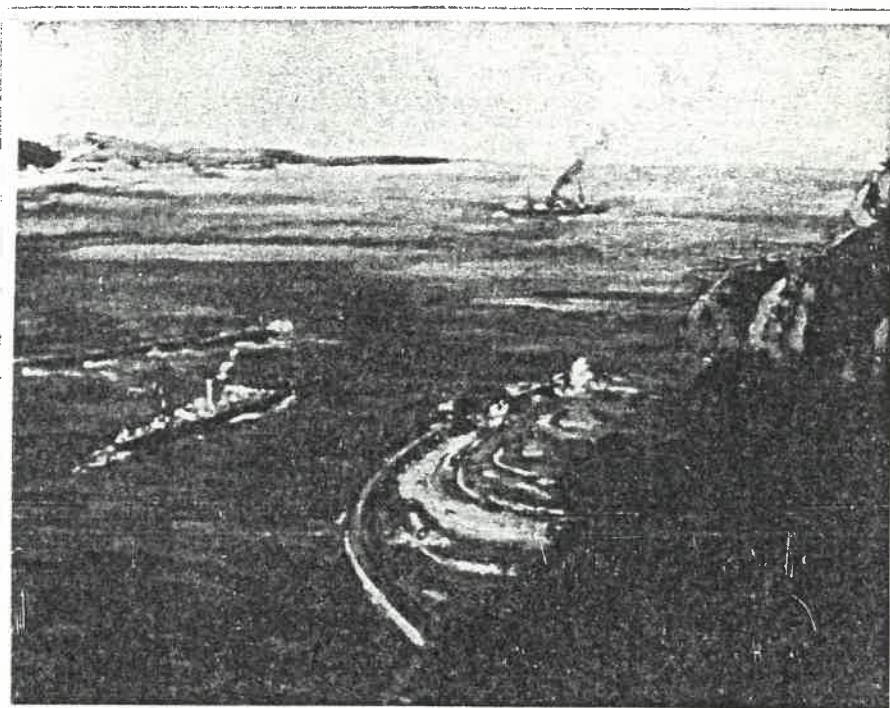

o30 [DURBAN HARBOUR ENTRANCE, FROM THE BLUFF] -
1927, p. 586



o108 [THE DUTCH CHAPEL, DURBAN] - 1927, p. 587

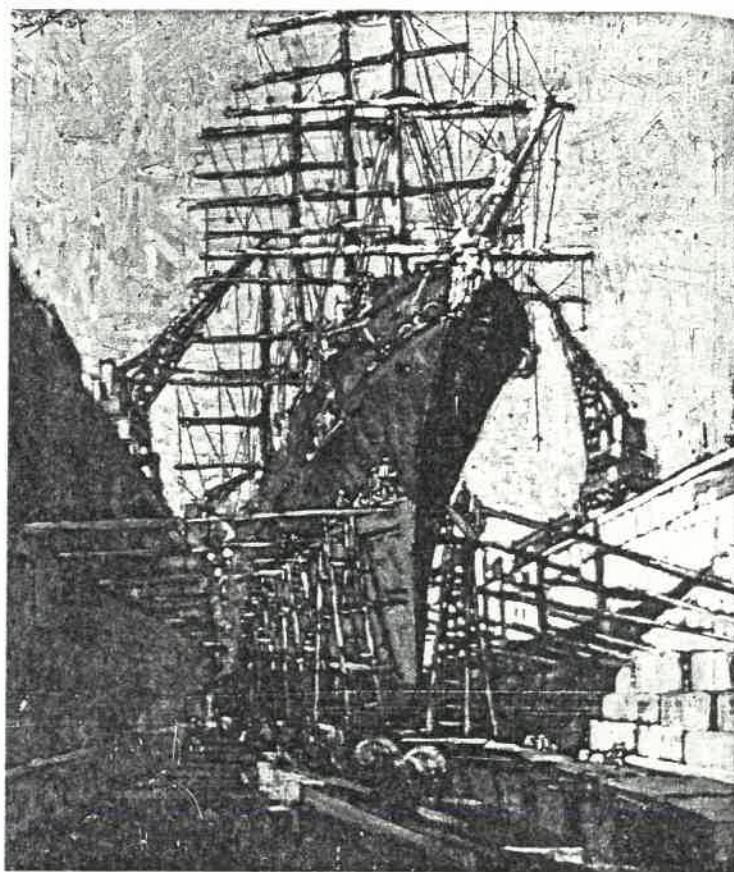

o51 [SCHOONER IN DURBAN GRAVING DOCK] - 1927, p. 588

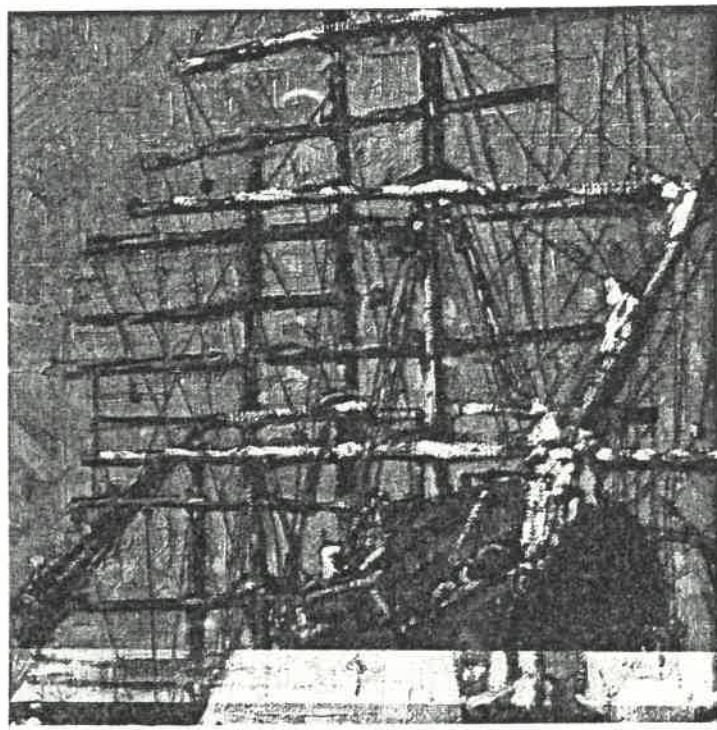

o51 DETAIL

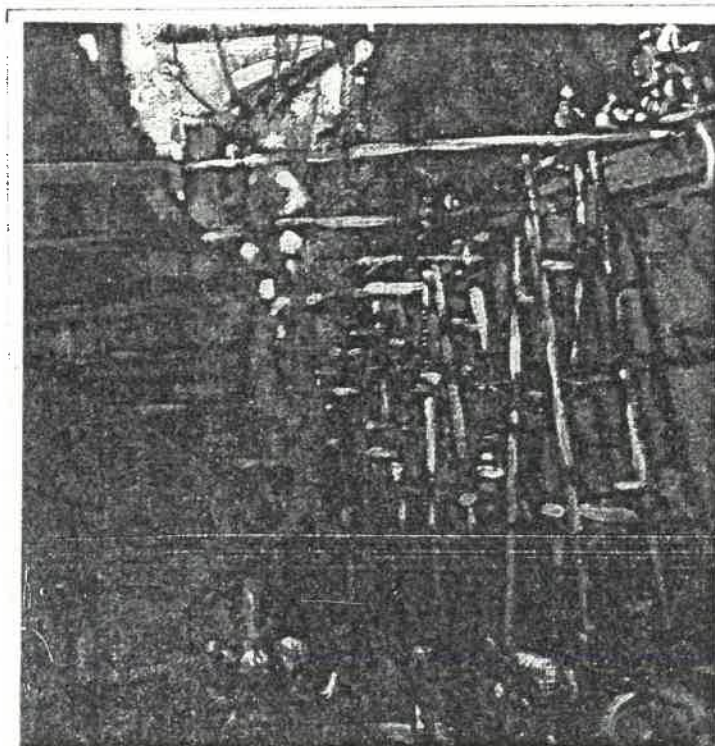

o51 DETAIL



o31 [SUNLIT GABLE] - 1927, p. 589

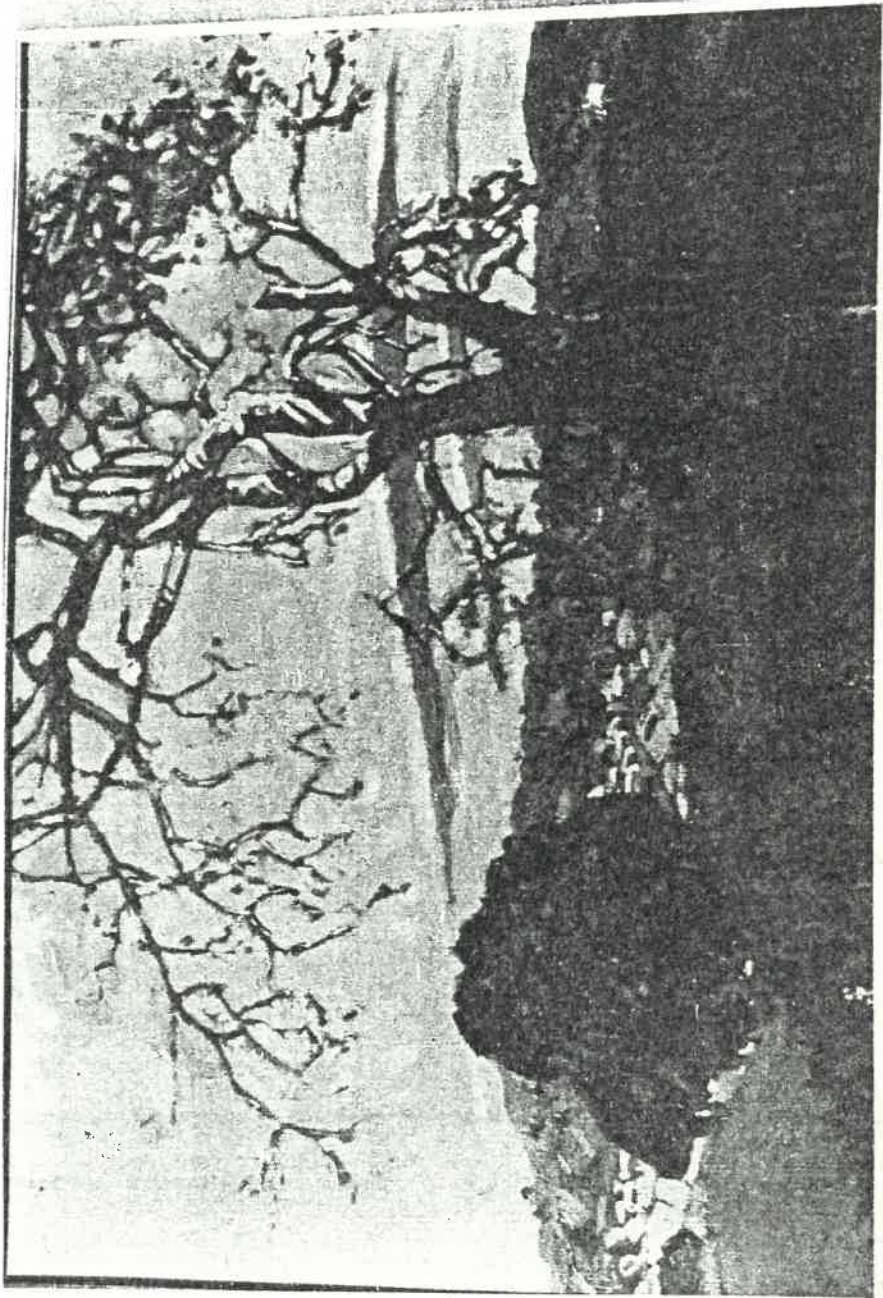

o20 [FROM RIDGE ROAD] - 1927, p. 590

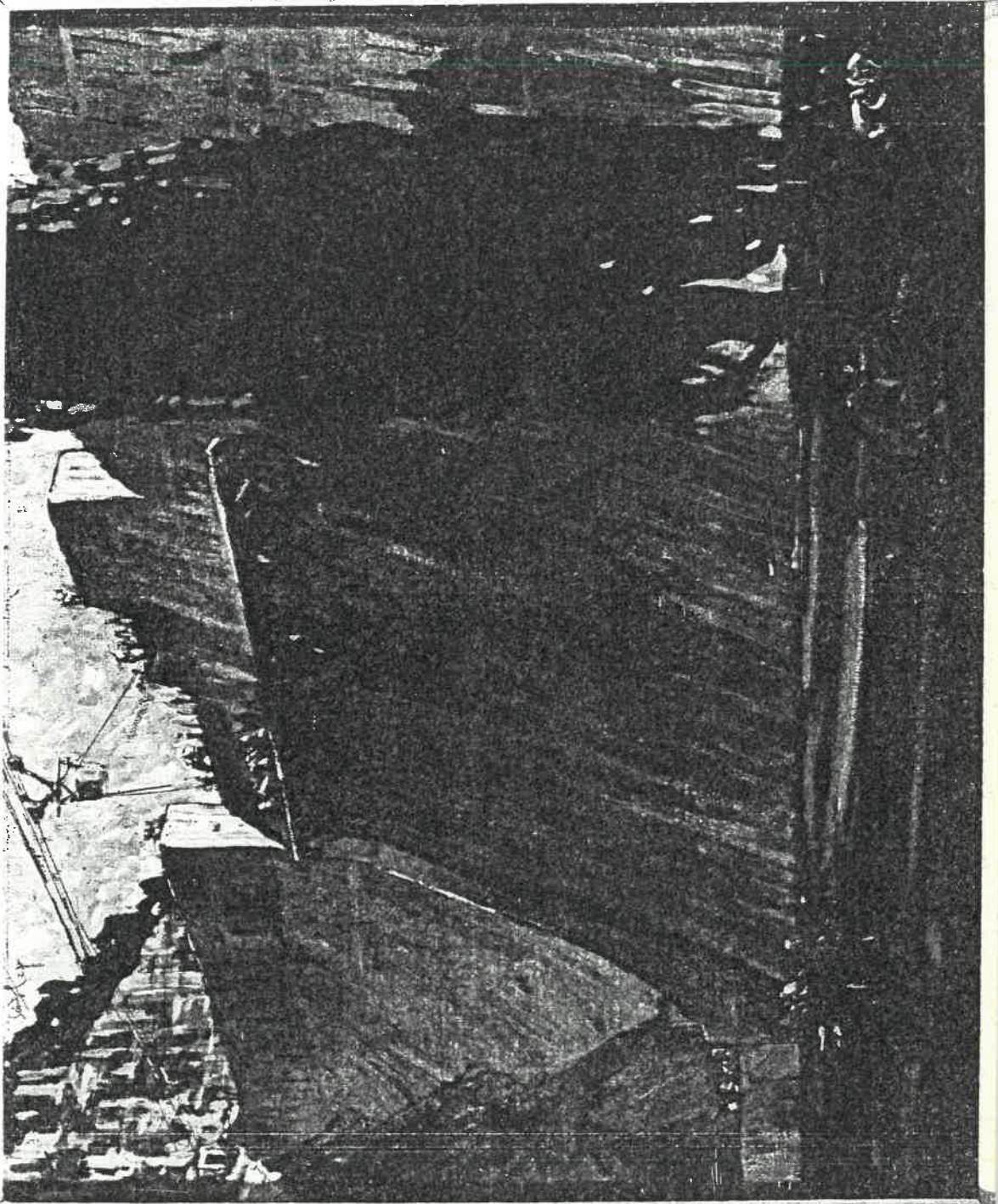

o49 [SHONGWENI DAM] - 1927, p. 591

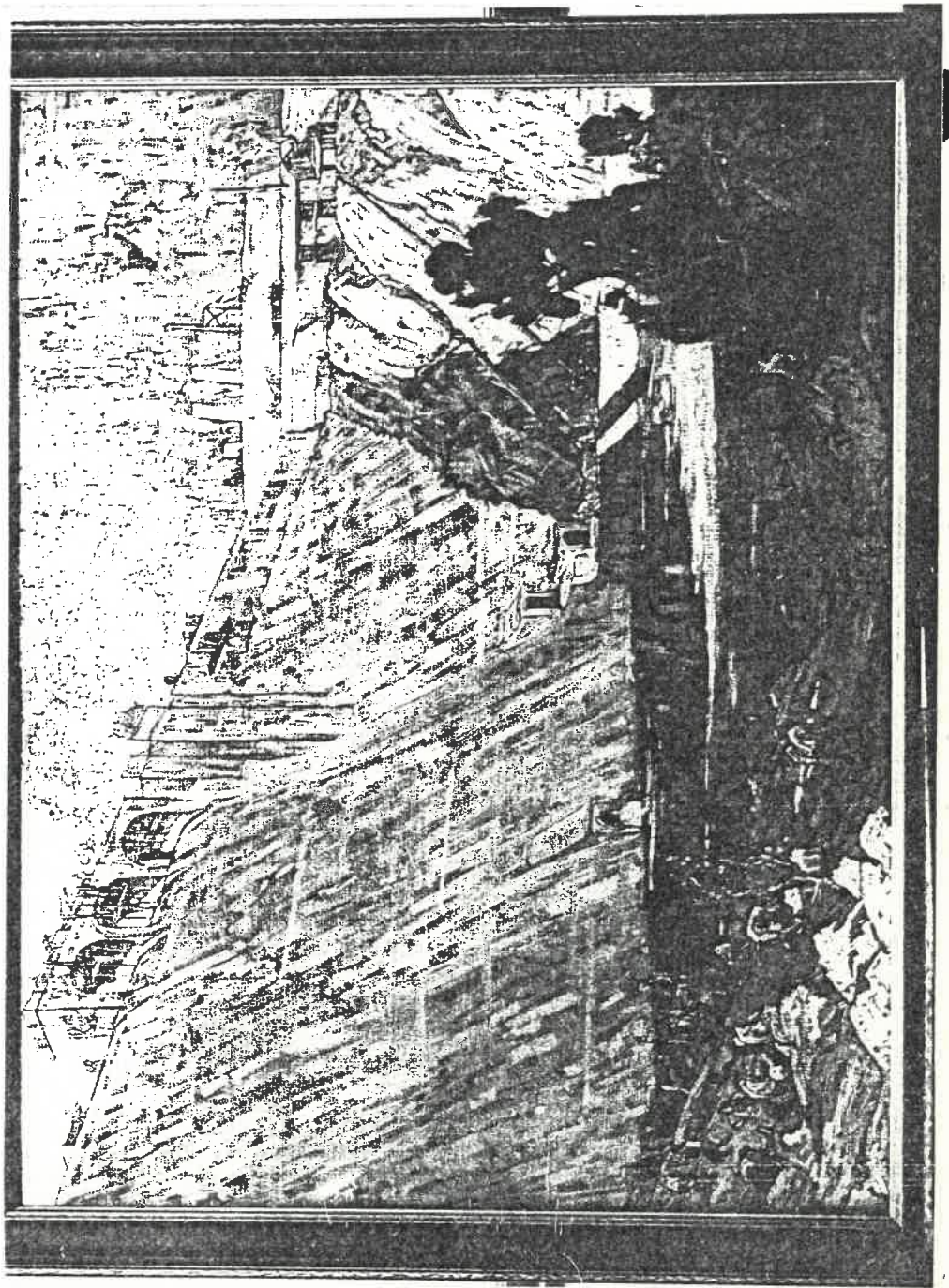

021 [SHONGWENI DAM] - 1927, p. 592

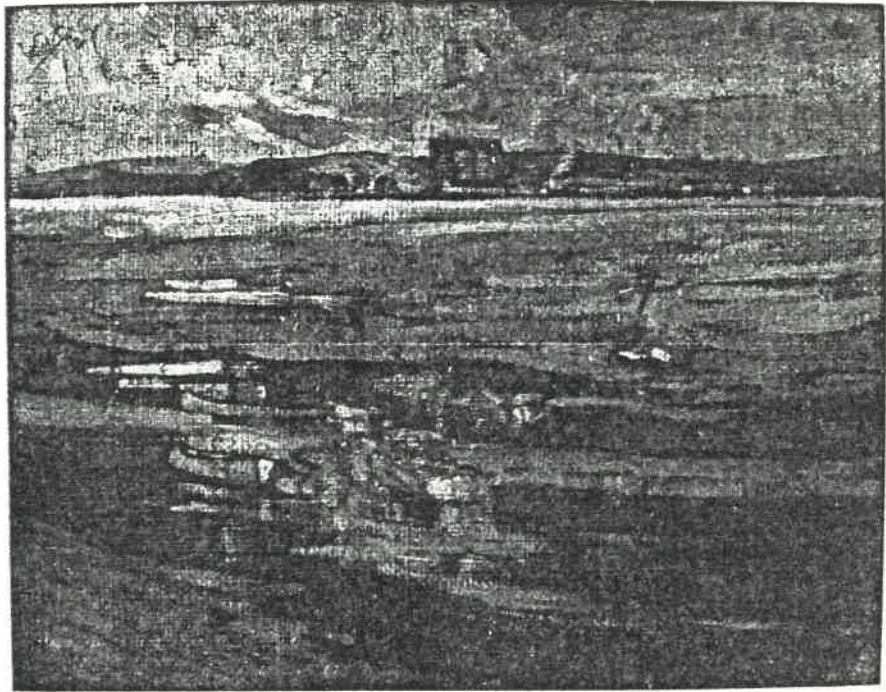

o83 [LOW TIDE, DURBAN BAY] - 1927, p. 592

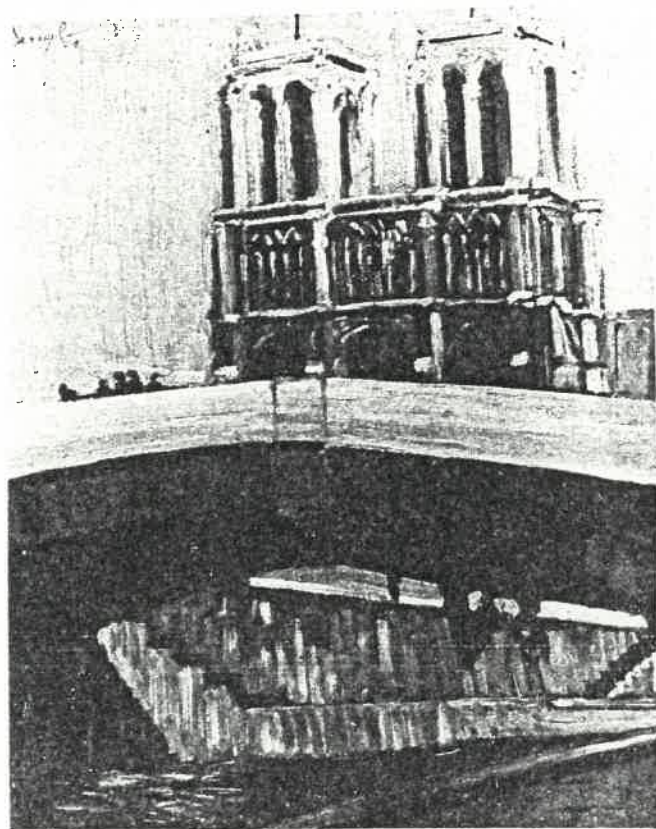

o126 [NOTRE DAME] - 1927, p. 593

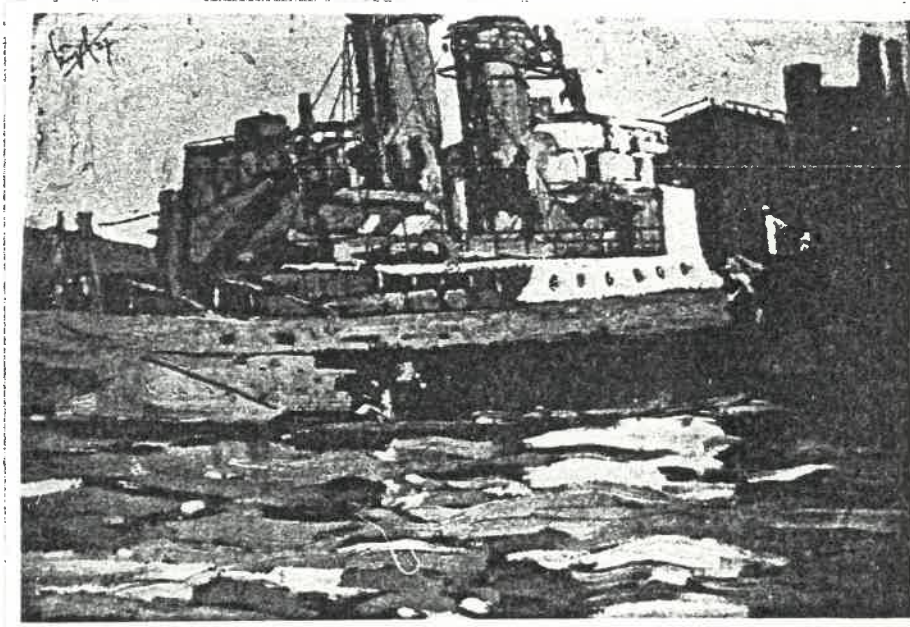

o193 [A RED MERCHANTMAN, DURBAN HARBOUR] -
1927, p. 593



o38 [DURBAN FROM THE BEREA] - 1927, p. 594



0196 [MENDING SAILS ON DECK] - [1927], p. 600

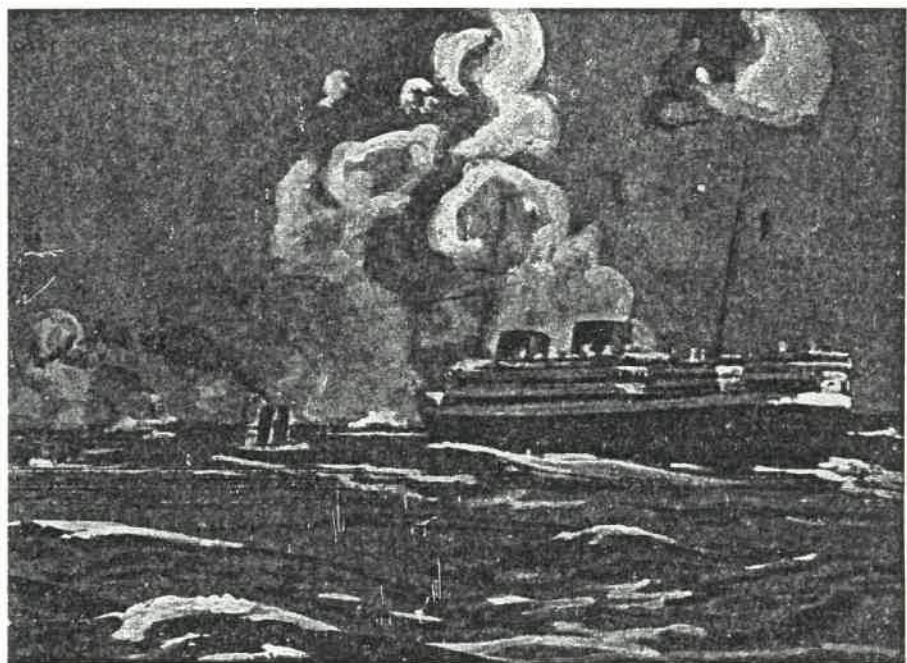

g8 RMMV ASTURIAS LEAVING - 1927, p. 604

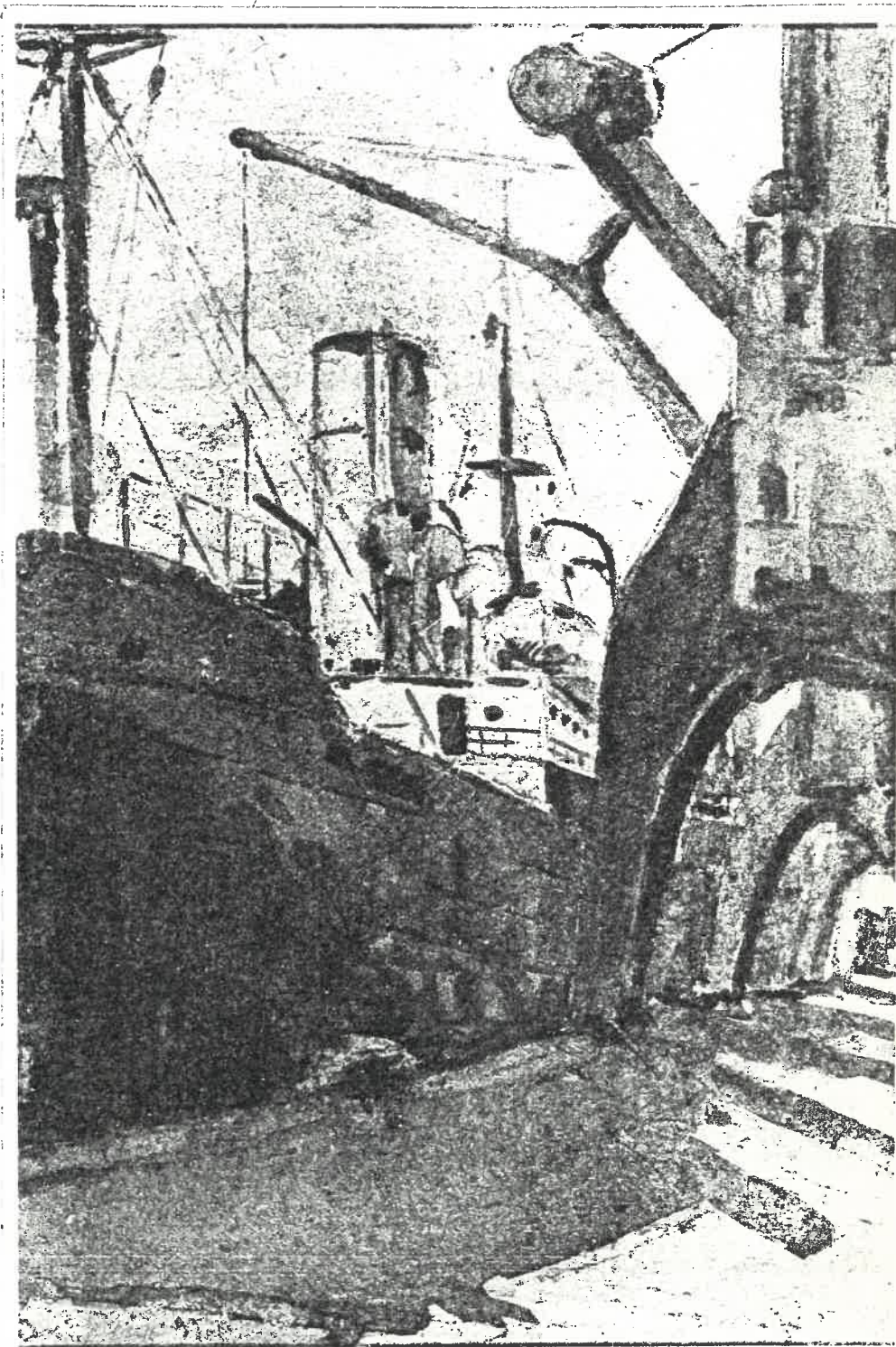

w19 [SHIP AT QUAYSIDE] - 1927, p. 605

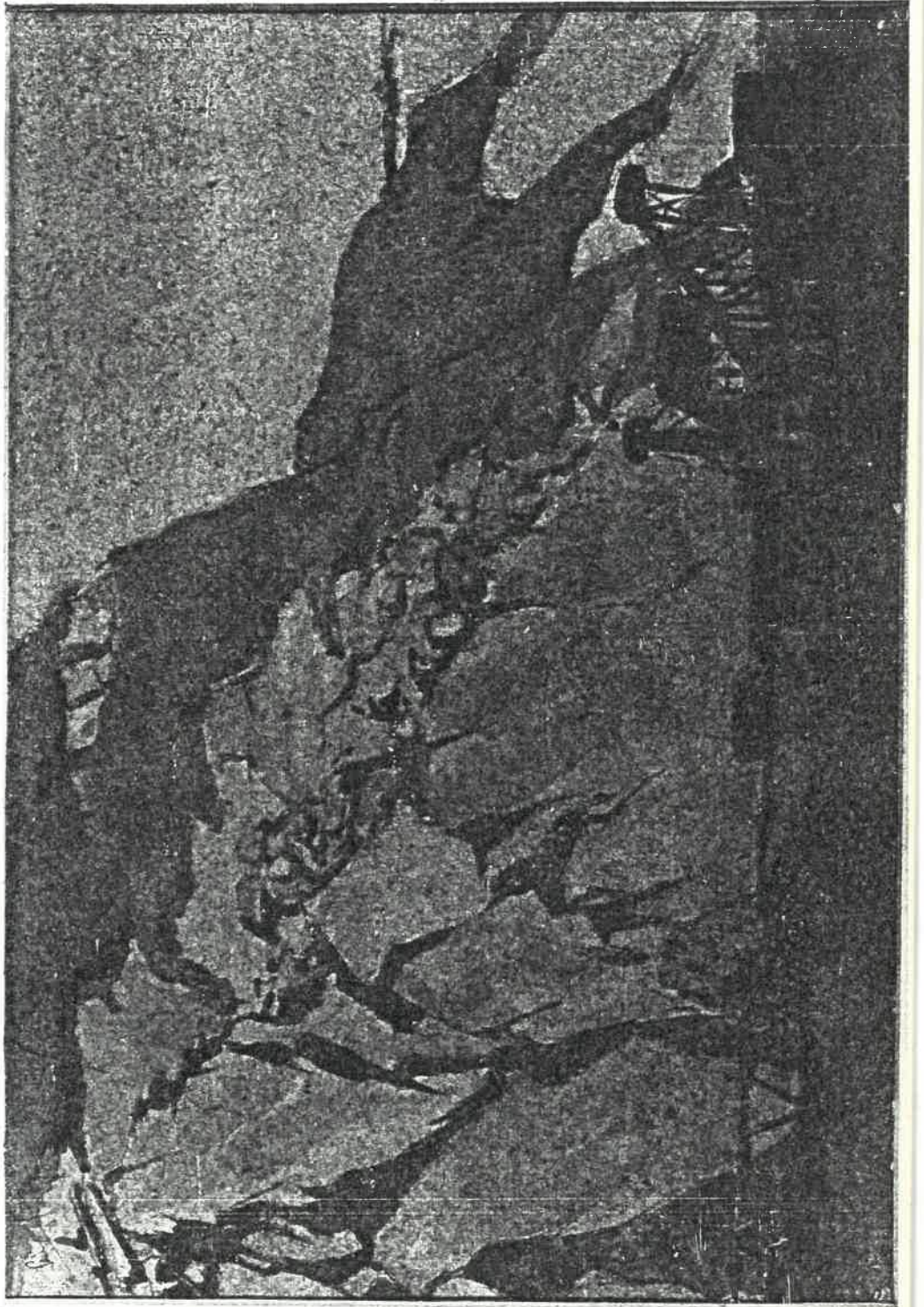

w20 [QUARRY AT SHONGWENI DAM] - 1927, p. 606

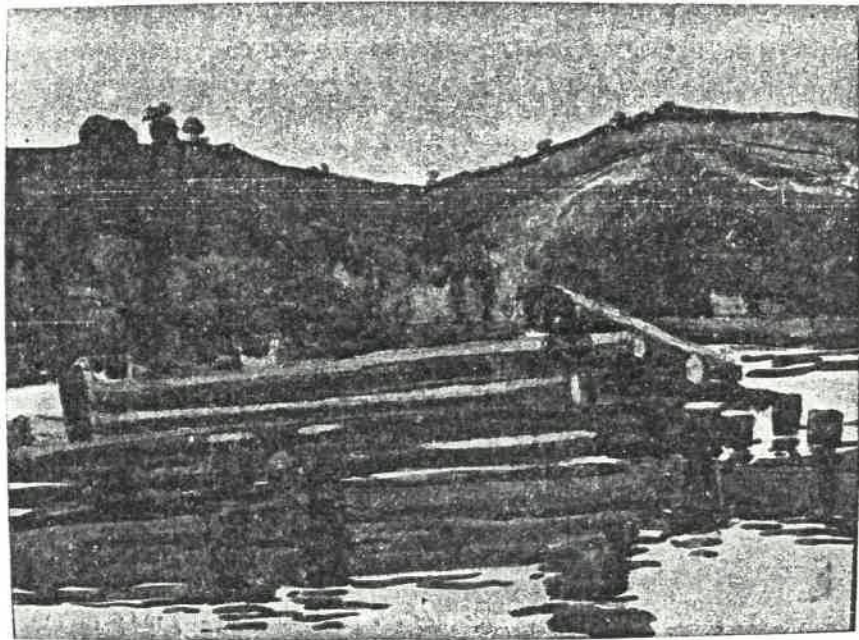

w13 [SOUTH COAST] - [1927], p. 606

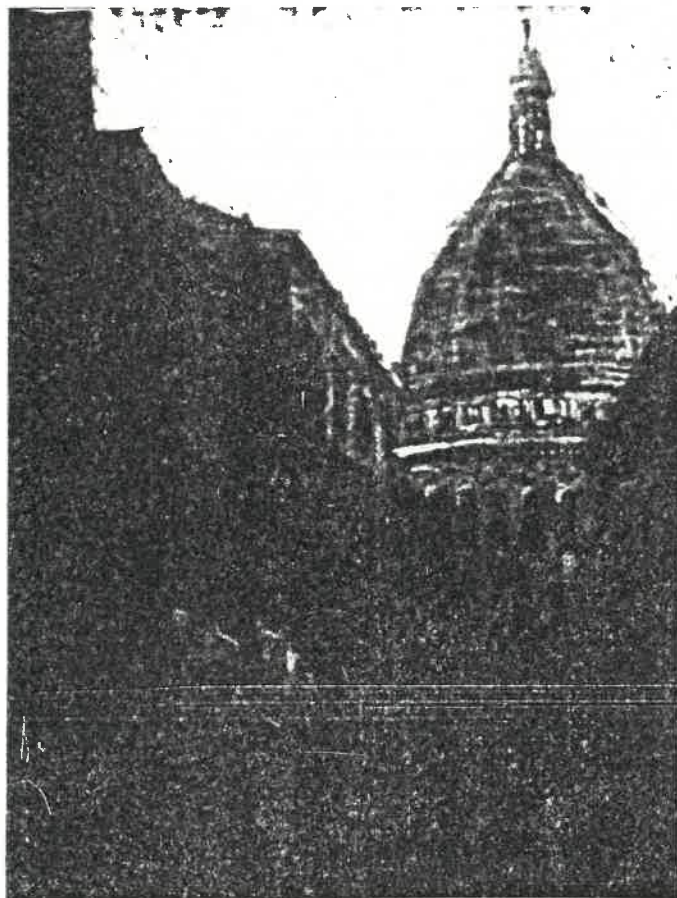

p9 [THE DOME, DURBAN TOWN HALL] - [1927],
p. 615

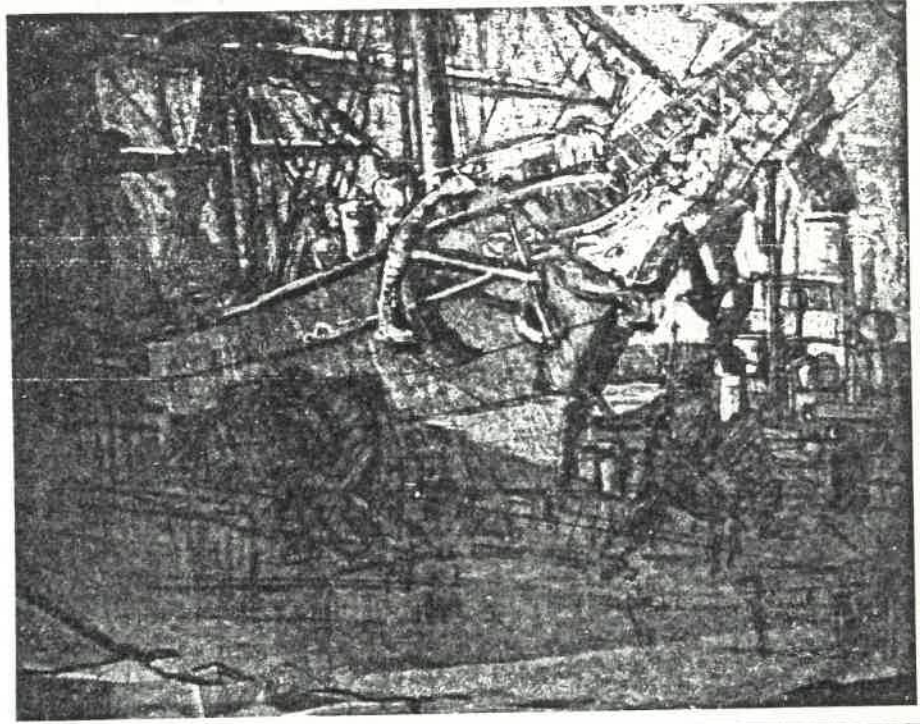

p46 [SAILING SHIP IN DOCK] - [1927], p. 616



c25 [BANANA TREE] - 1927, p. 617

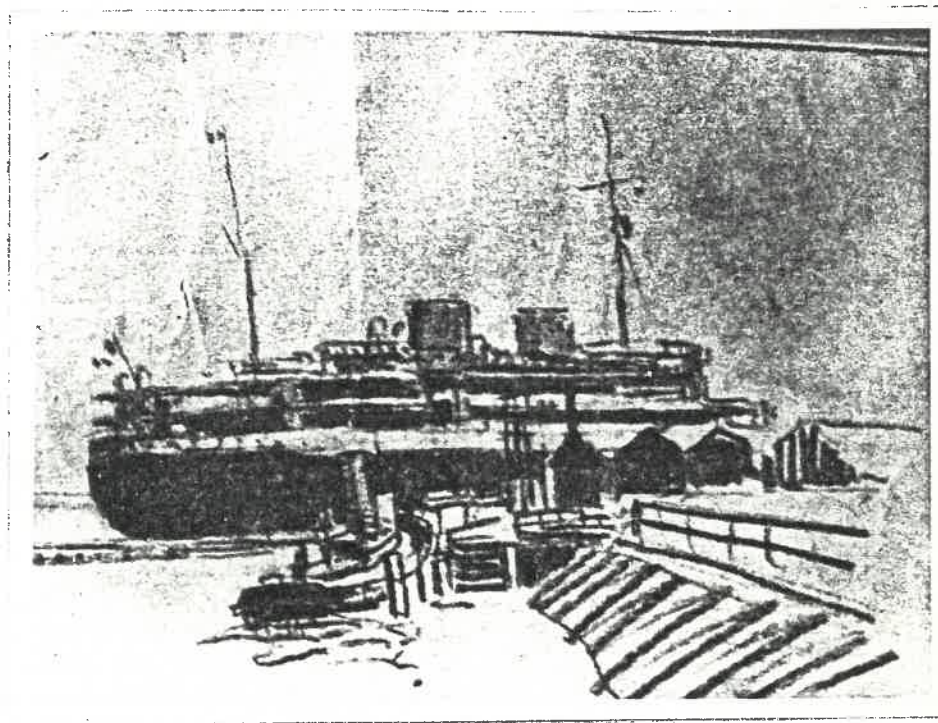

c45 [OCEAN LINER AT QUAYSIDE] - 1927, p. 617

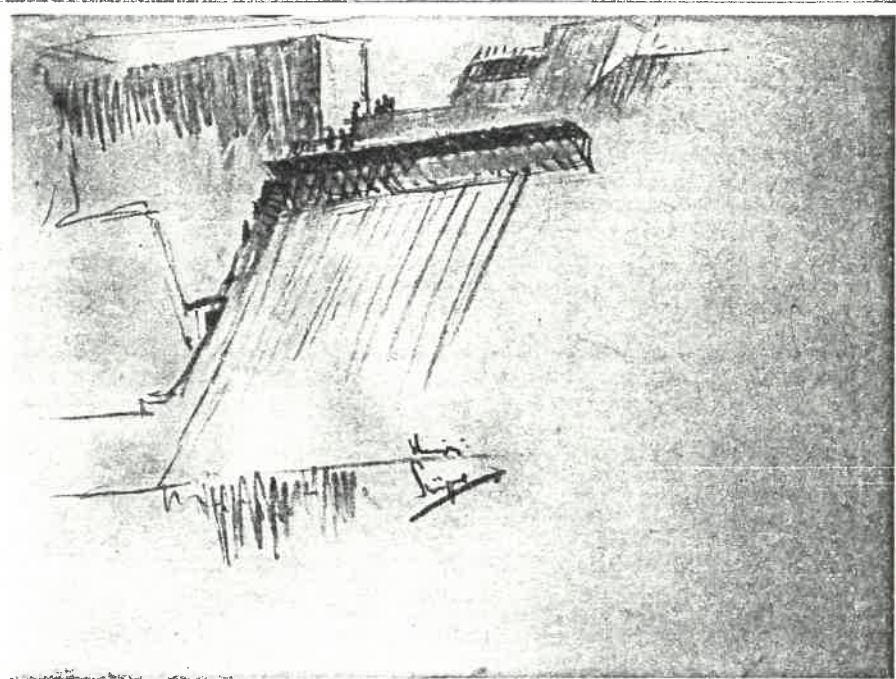

c72 [SHONGWENI] - [1927], p. 618



c61 [PORTRAIT STUDY] - 1927, p. 618

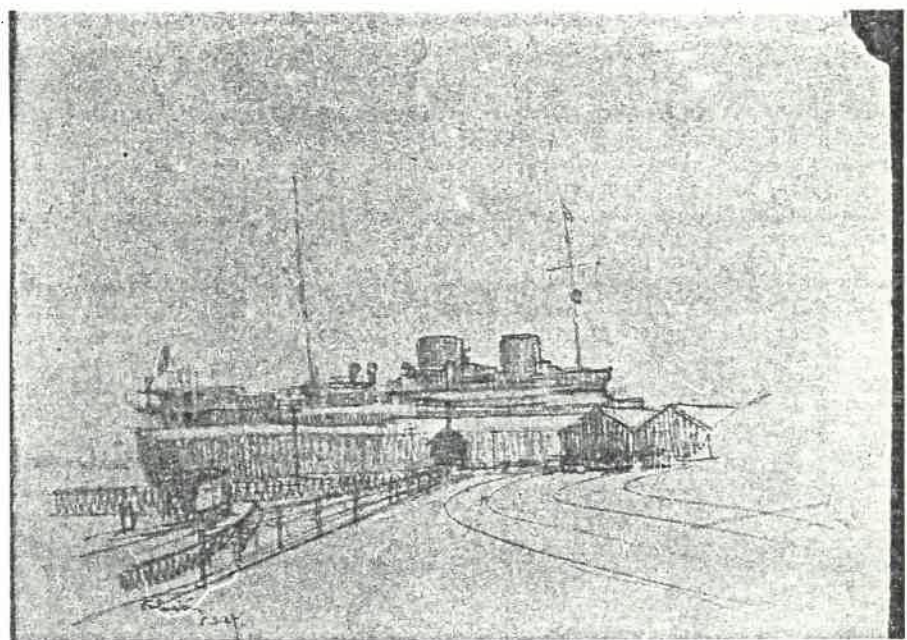

188 ASTURIAS - 1927, p. 619

... of columns
... supporting
... ornamented by
... placed side
... red ornament.
... the general
... imposing, and
... directly to the
... star, the centre
... The purpose of
... shaller a con-
... tract to the por-
... which was to
... god. The old
... the new pur-
... e and as much
... this in itself
... ectal character.
... the theories as
... an church plan,
... n of a Roman
... eting places for
... man. Basilica or
... the old pagan
... he said, had its
... lder.

marked with the stamp of our country.

The Housing Act, 1920, contained the provisions enabling local authorities to secure the repair, maintenance and sanitary condition of houses at the expense of owners, and provision was also made for their enforcement by order of the Minister of Health if after receiving a complaint and holding a local inquiry he was satisfied that there had been default on the part of a local authority.

themselves, the
pression that
"sort of solv-
That was no
working class
heavily from t
for the great l
authorities agr
there was a c
million houses
experts estima
ary requireme
100,000 houses
ernment figur
Archiebald to N
been only 700,
not only had
thing of the r
but they had
quired for nor



In this rough sketch, drawn by the designer of this small home, the general effect of a picturesque fitting in with our local background is artistically demonstrated. The bold pillars supporting the roof of the loggia give an impression of strength combined with grace and the whole effect is distinctly attractive.

**LONDON
EGAN
THE TOWNS**

i5 [A MODEL COTTAGE] - [1927], p. 620

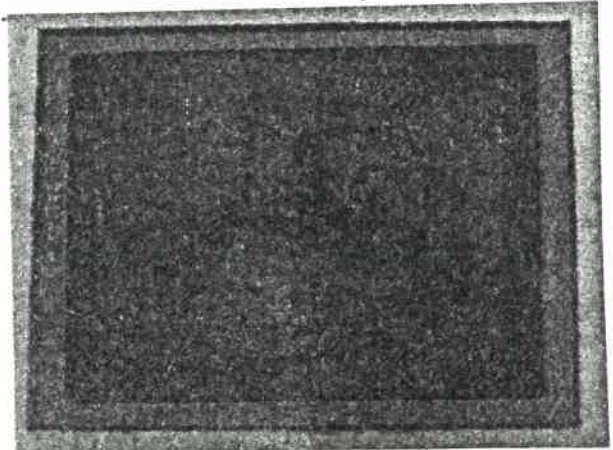

e3 [STEAMER] - [1927], p. 623

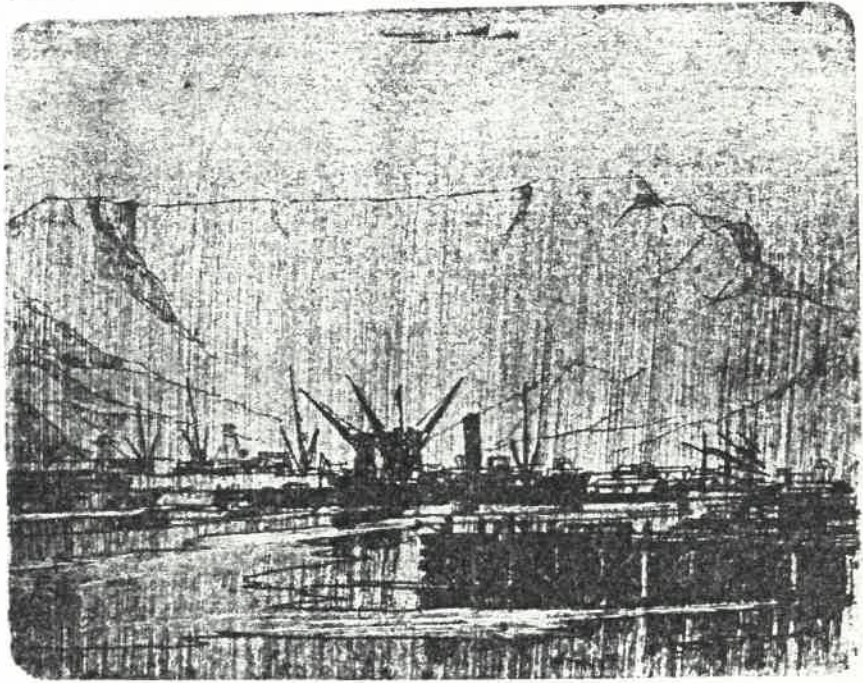

e4 [TABLE BAY] - [1927], p. 623

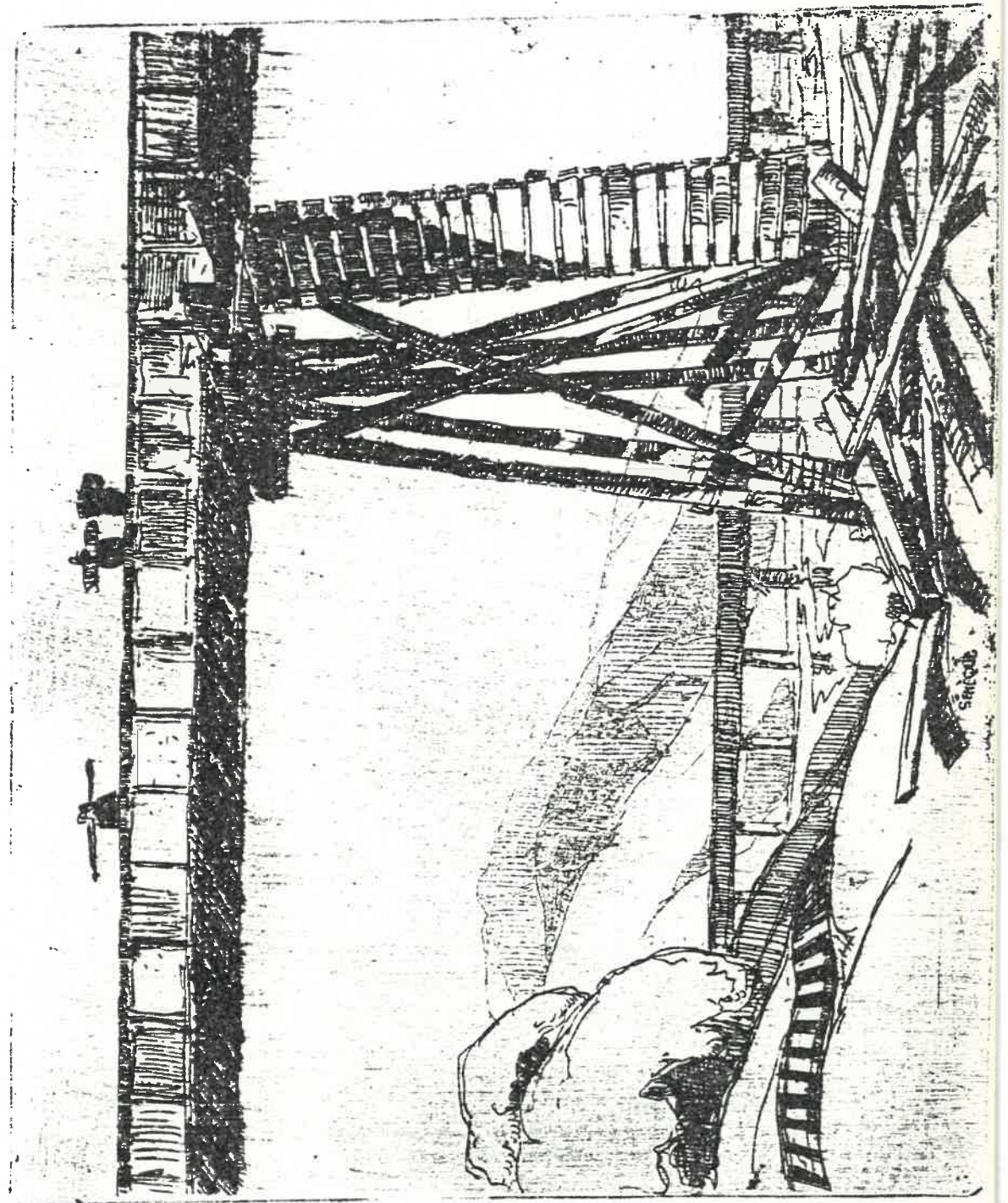

e9 [CONSTRUCTING BRIDGE] - [1927], p. 625



e10 [VIEW OF THE DOCKS NO. 1] - [1927], p. 626



e11 [VIEW OF THE DOCKS NO. 2] - [1927], p. 626

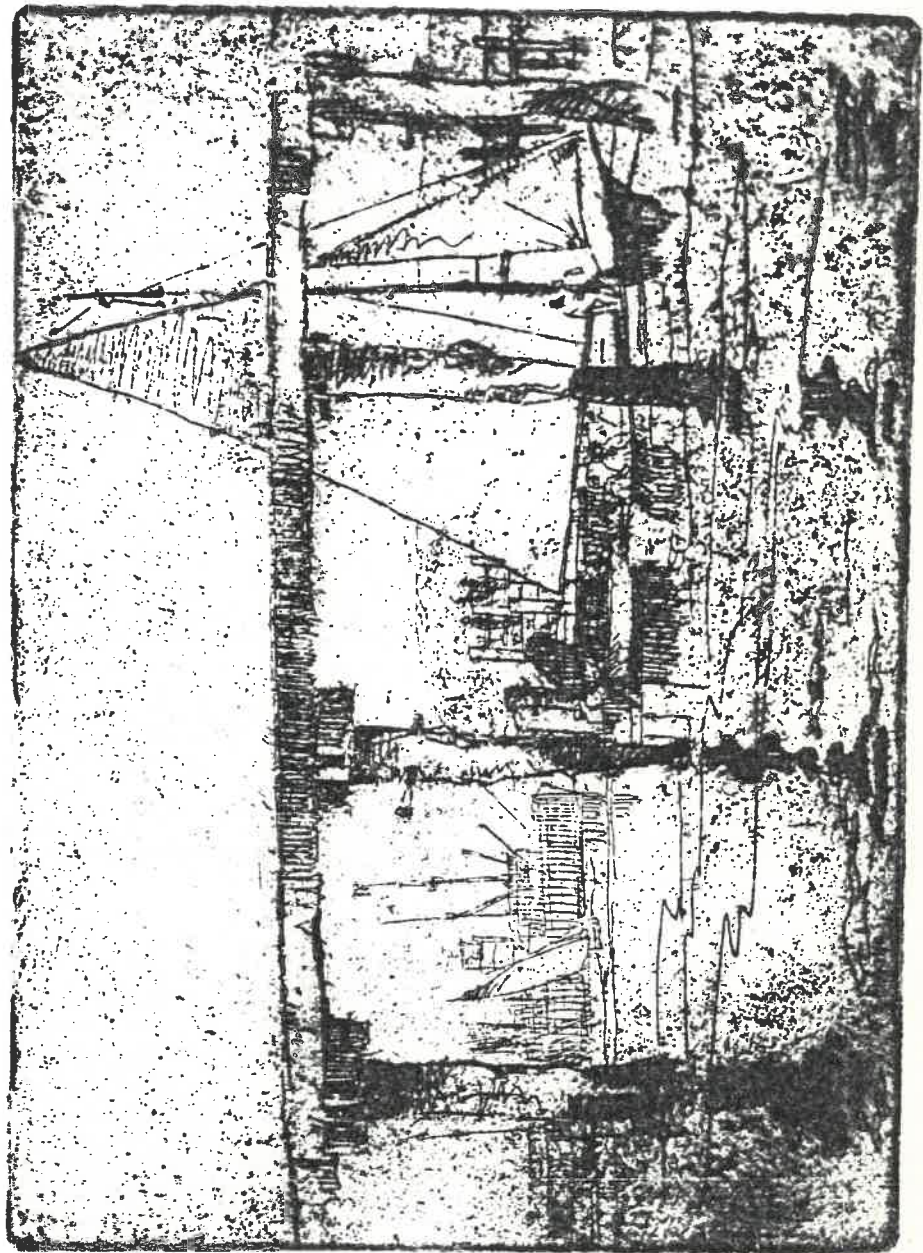

e13 [INSIDE THE HARBOUR] - [1927], p. 627

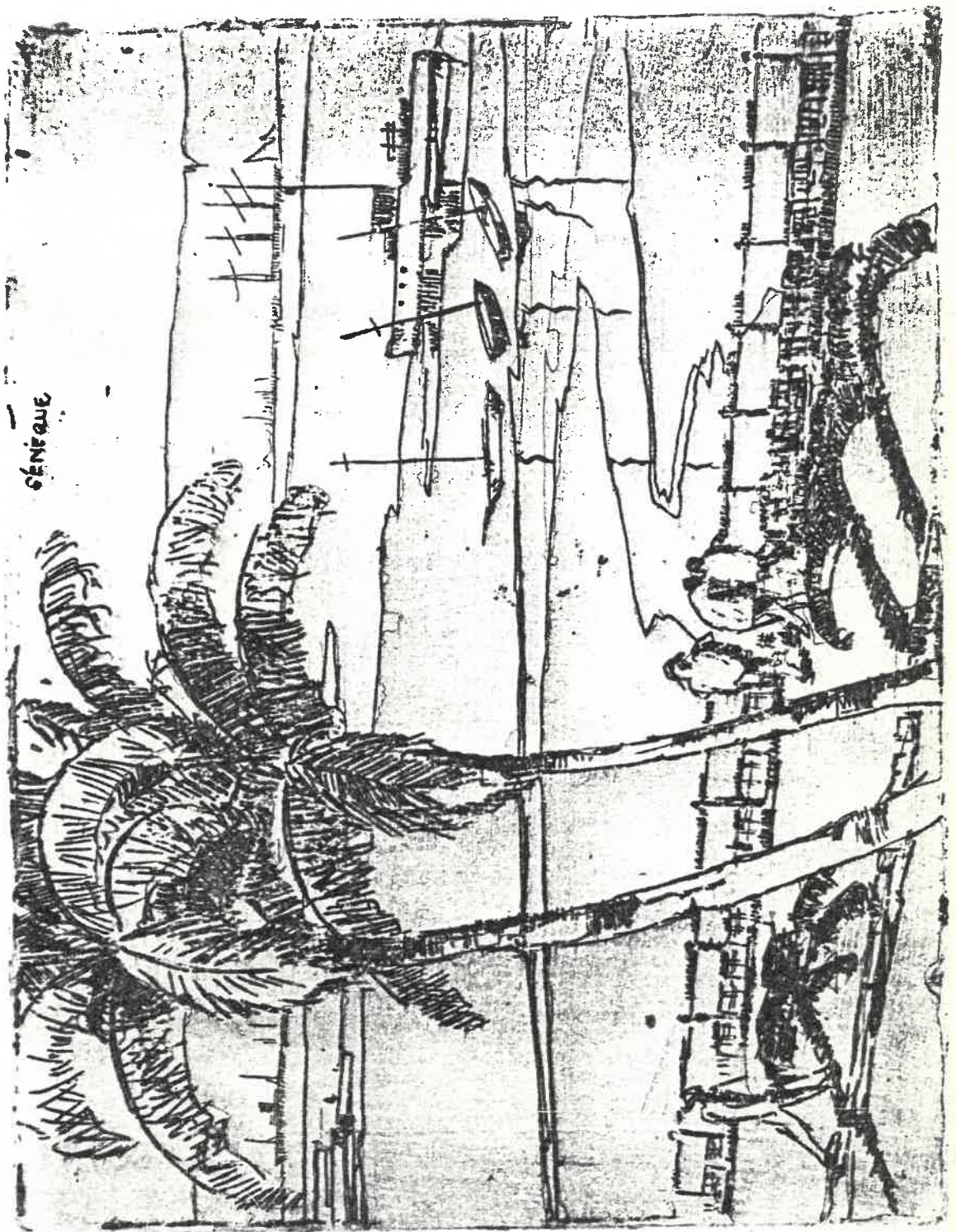

e15 [BEACH WITH PALM TREES NO. 2] - [1927],
p. 628



e16 [TREES WITH CATHEDRAL] - [1927], p. 628

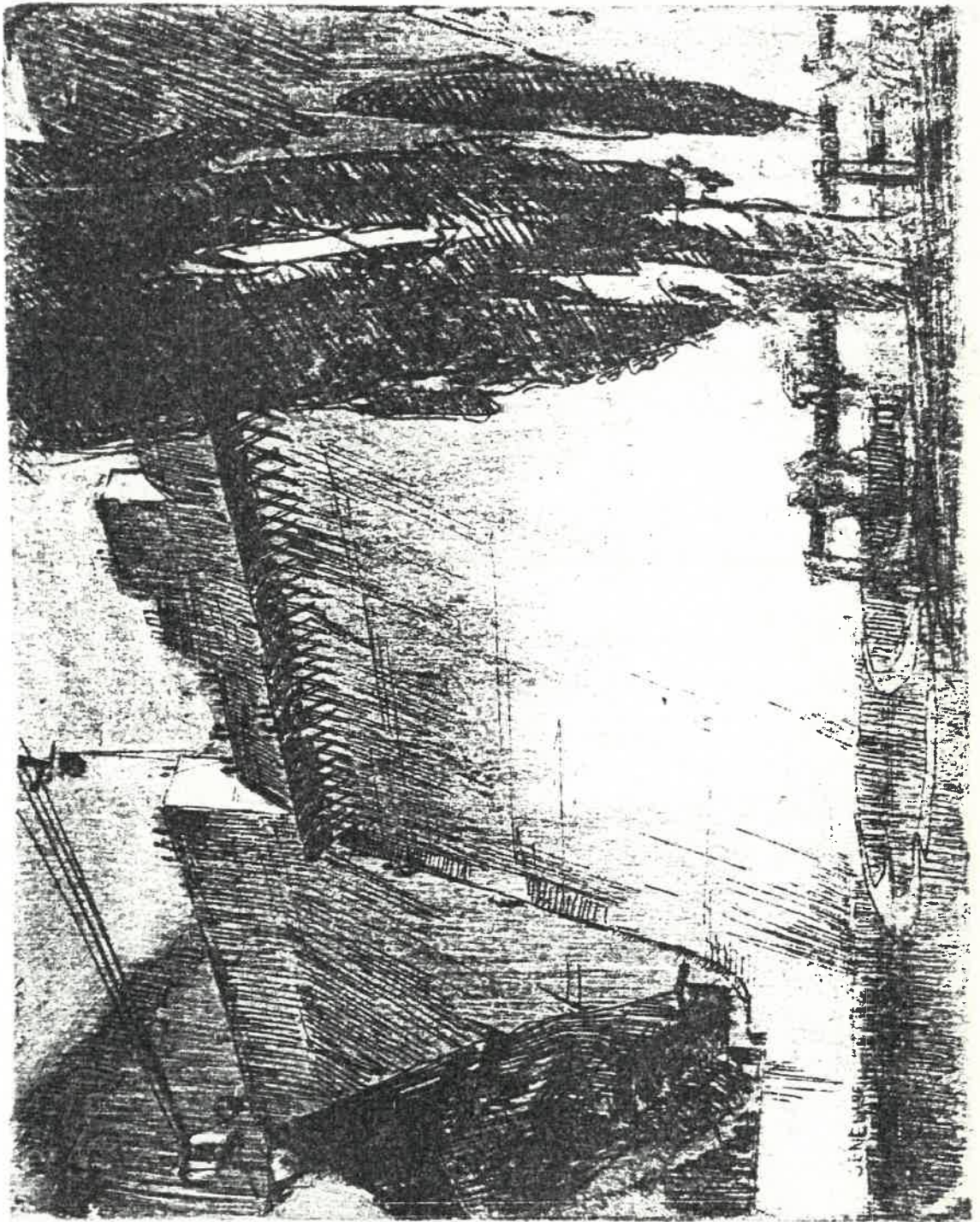

e20 [SHONGWENI DAM] - [1927], p. 630

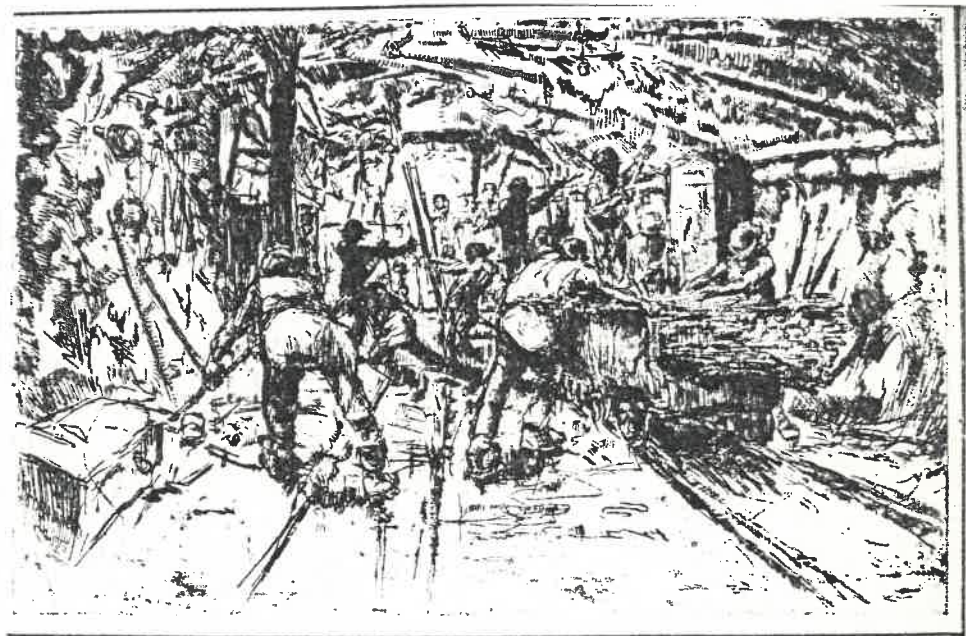

e21 [TUNNELLING] - [1927], p. 630

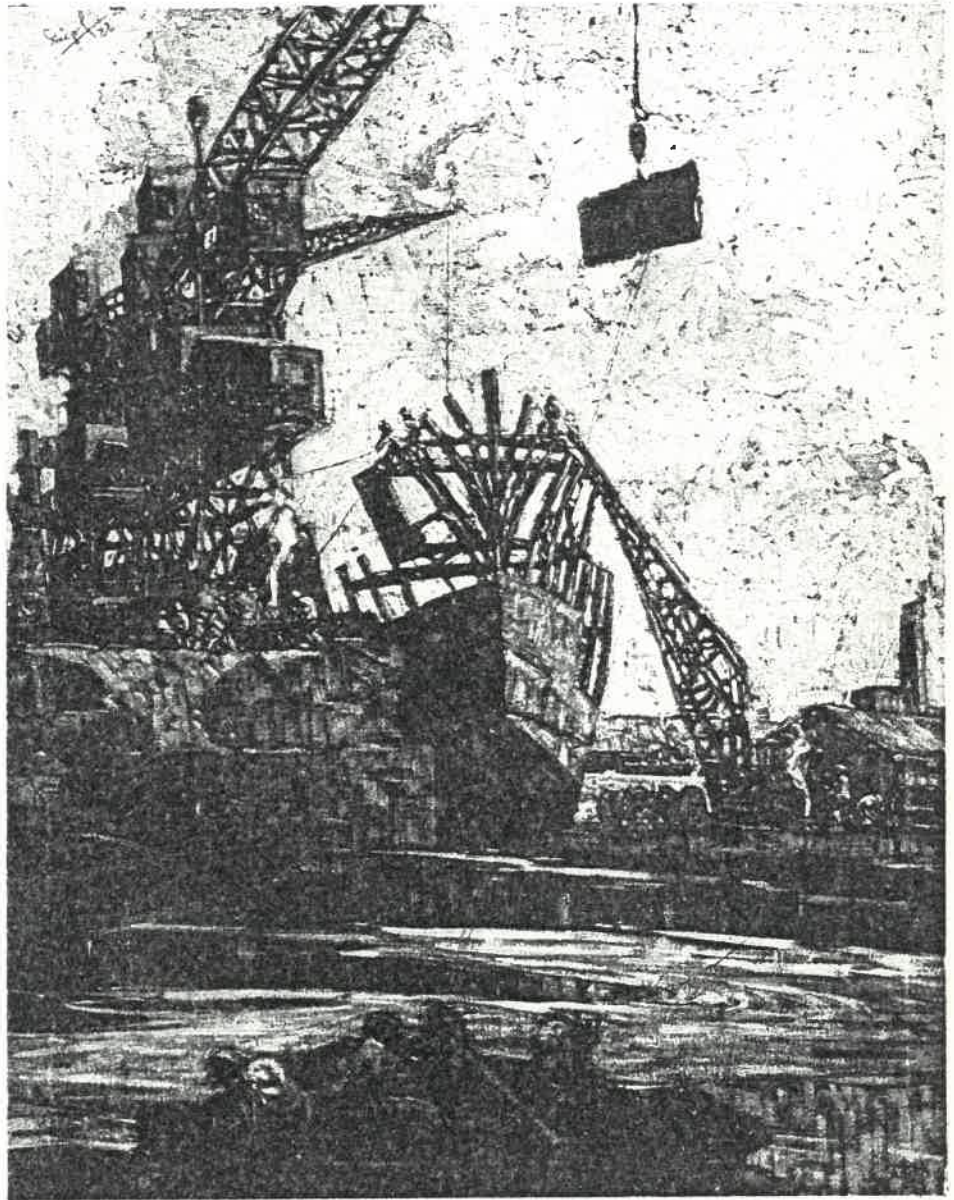

022 [THE SHIPBREAKERS] - 1928, p. 632

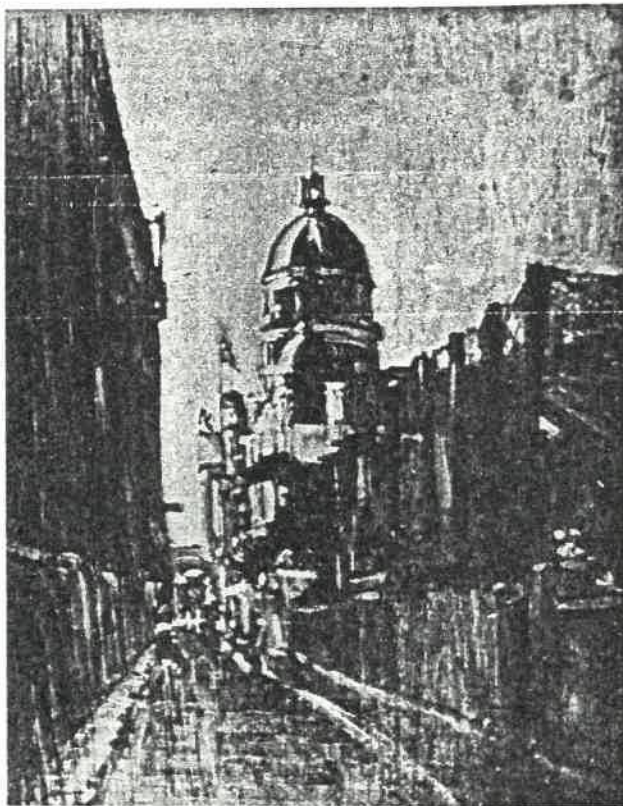

Lot 67

o127 [TOWN HALL, DURBAN] - 1928, p. 633

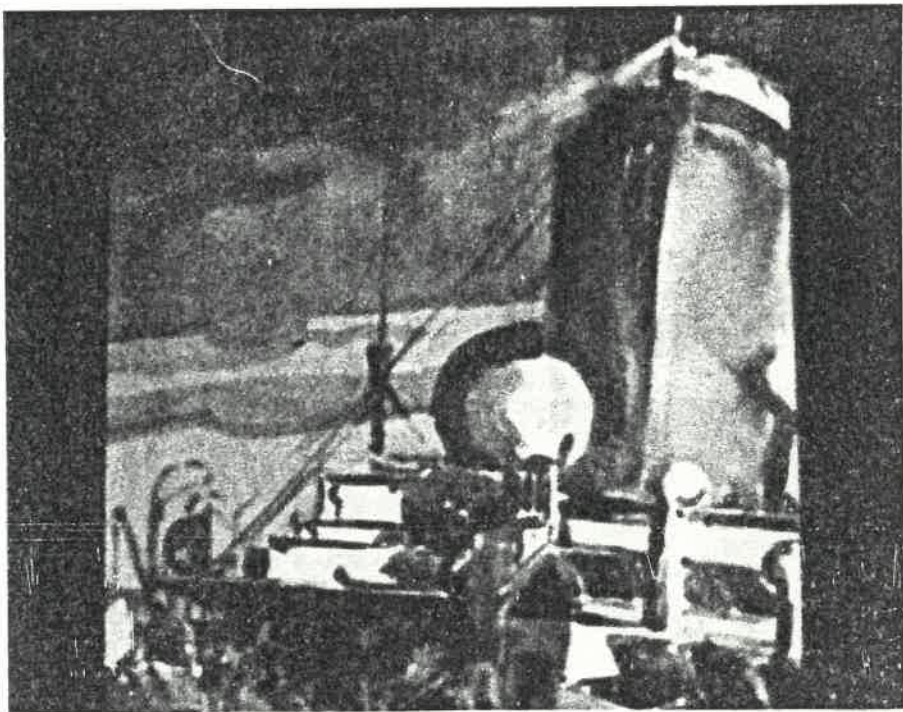

w16 [SHIP'S DECK] - 1928, p. 635

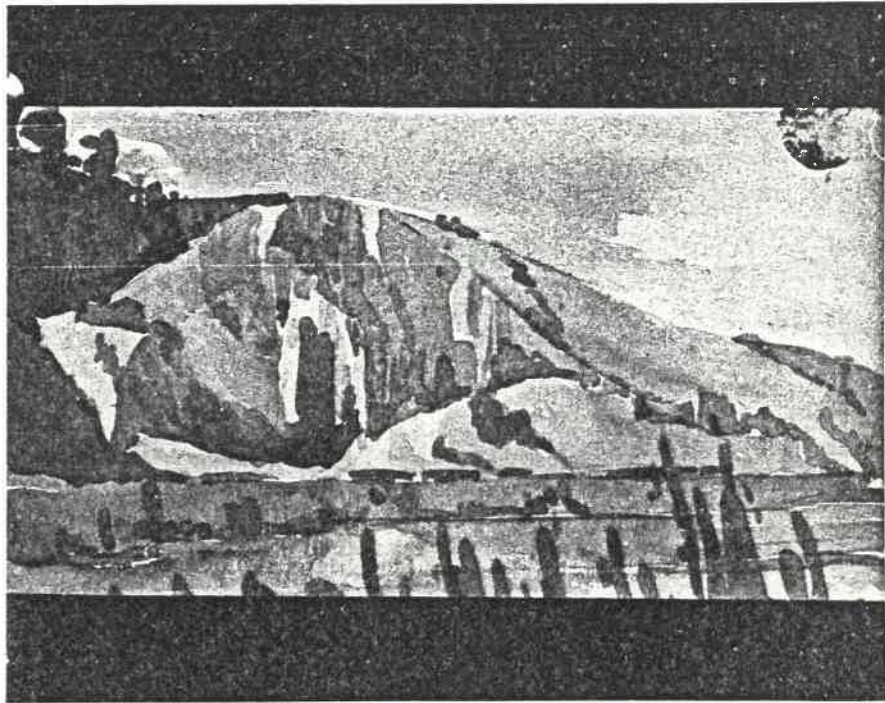

w52 [UMGENI VALLEY] - [1928], p. 635

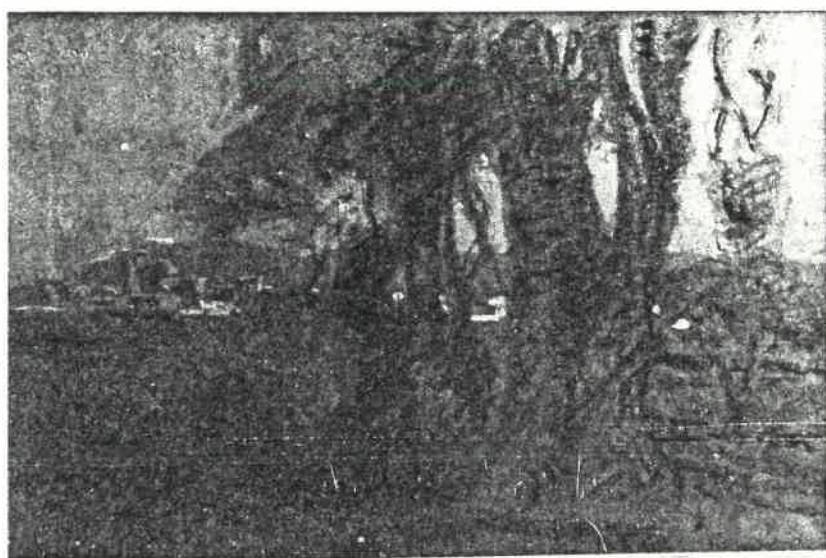

p33 [DURBAN FROM UMBILO] - [1928], p. 636

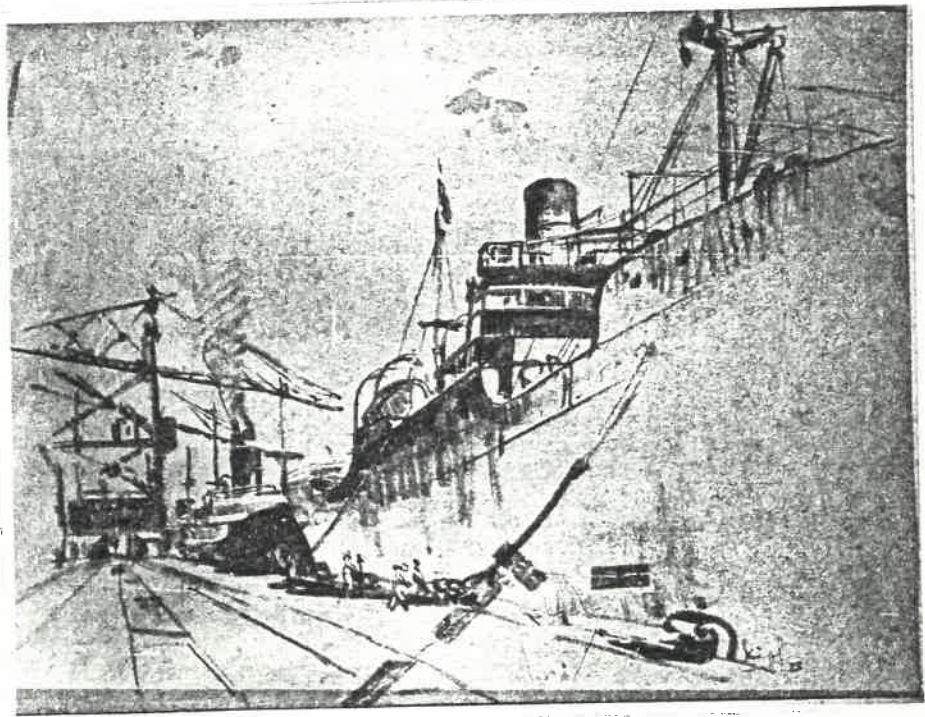

c76 [EMPERESS OF FRANCE] - 1928, p. 637

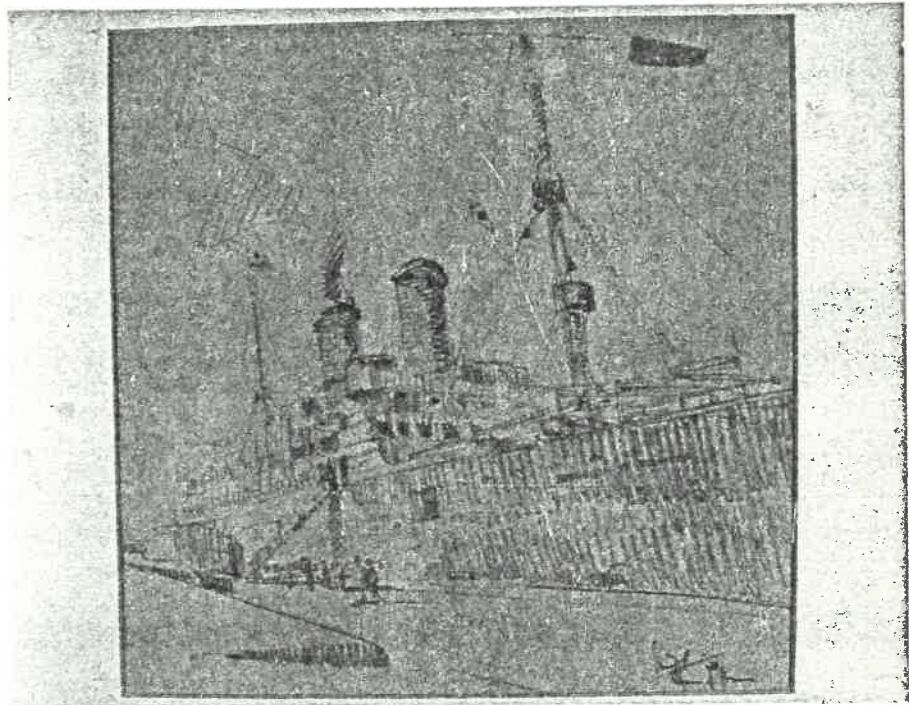

11 [EMPERESS OF FRANCE] - 1928, p. 638



12 [TREES WITH DURBAN IN THE BACKGROUND] -
1928, p. 638

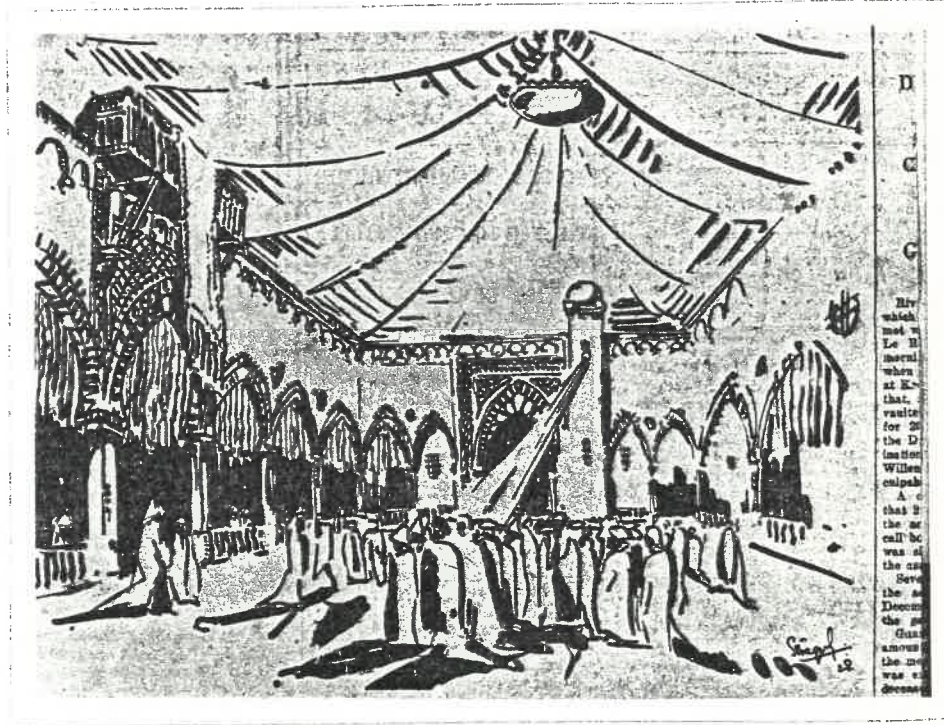

D
G
G
 His
 which
 met
 Le H
 morn
 when
 at E
 that
 vante
 for 2
 the D
 in the
 Willm
 on the
 A. C
 that 2
 the ar
 call be
 was at
 the ar
 Save
 the ar
 Decem
 the pe
 Gas
 amon
 the me
 was a
 decem

i3 [MOORISH PALACE] - [1928], p. 639

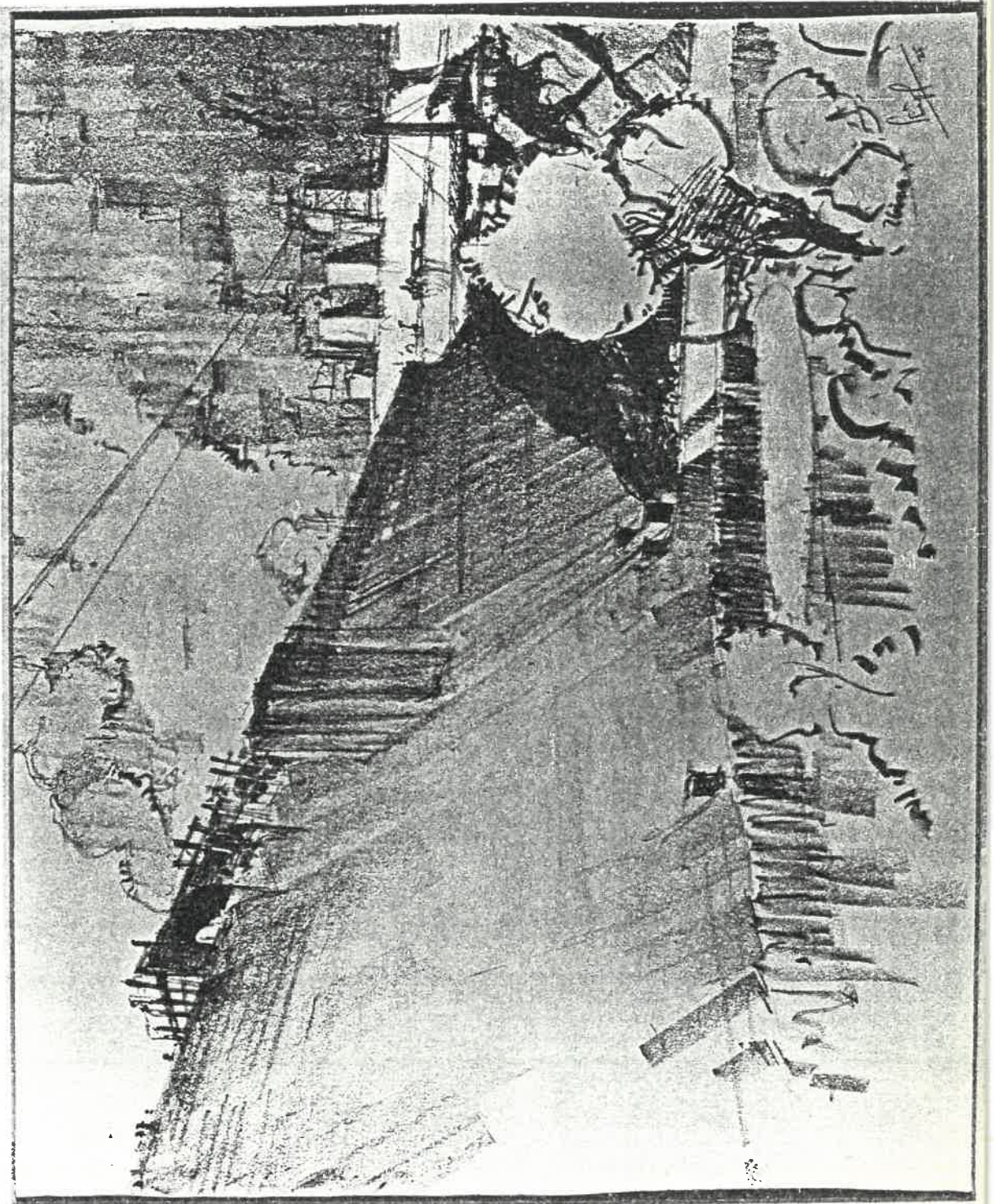

lit1 [SHONGWENI DAM] - 1928, p. 640

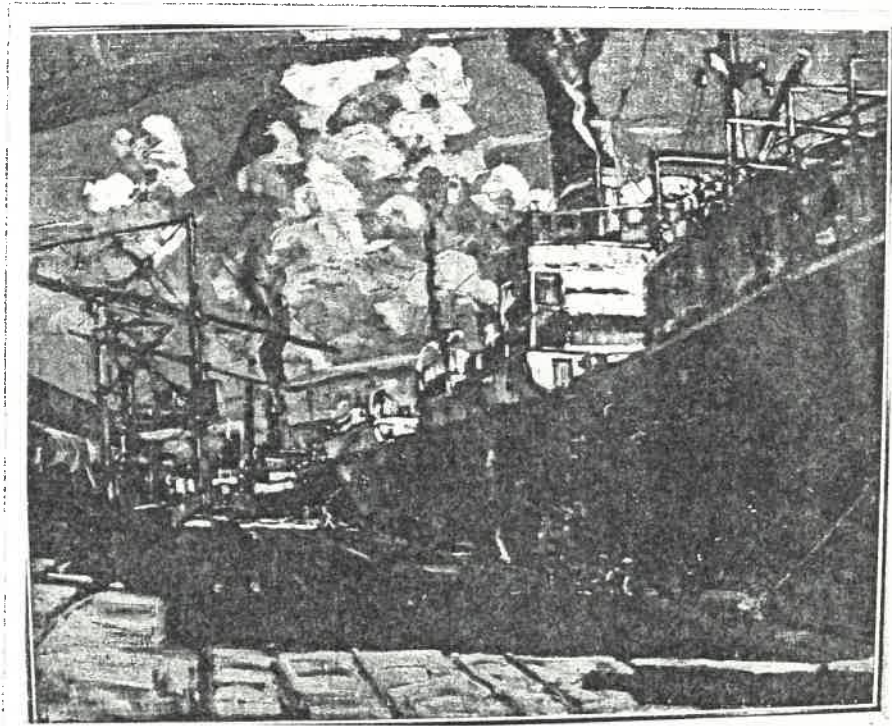

o26 [DURBAN DOCKS] - 1929, p. 641

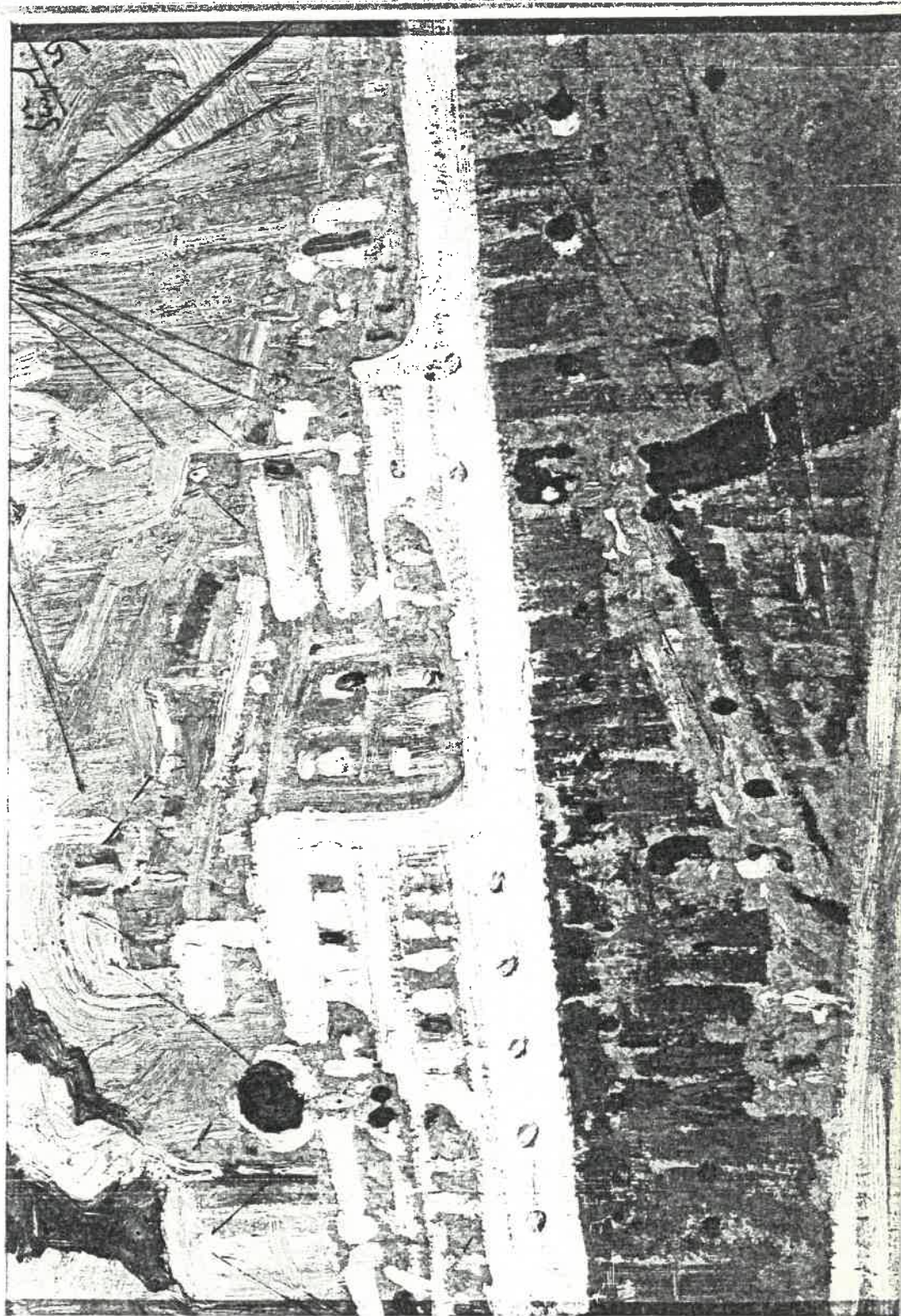

o33 [PASSENGERS BOARDING A SHIP, DURBAN] -
1929, p. 641

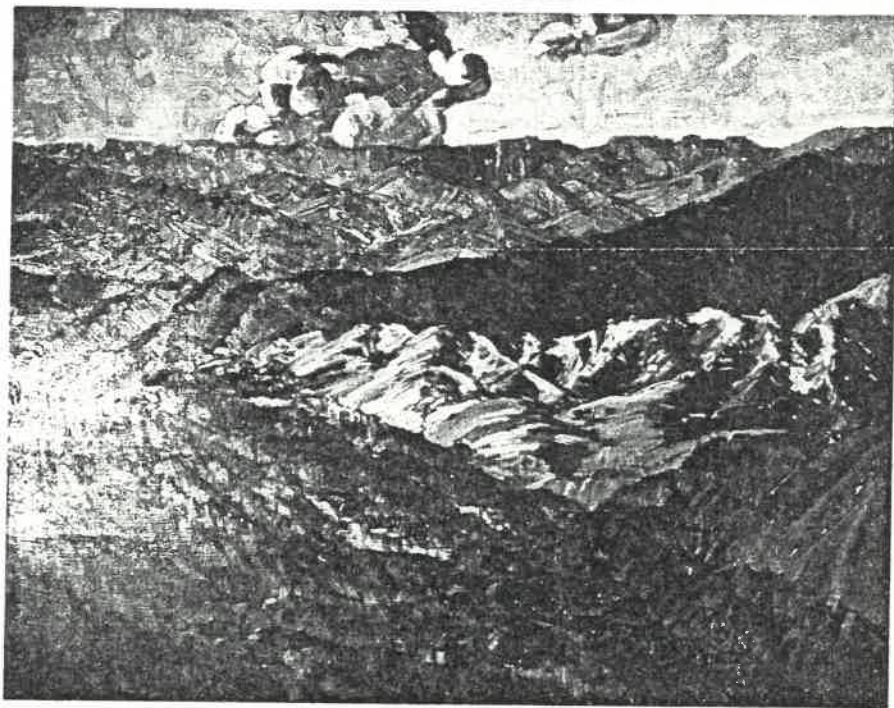

o62 [THE VALLEY OF A THOUSAND HILLS] - 1929,
p. 642

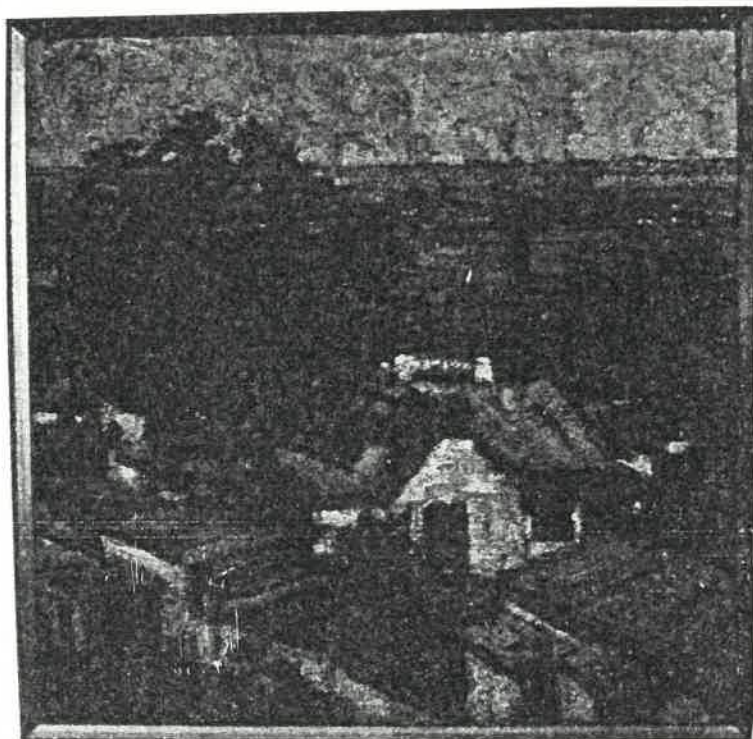

o76 [BEREA, DURBAN] - 1929, p. 643

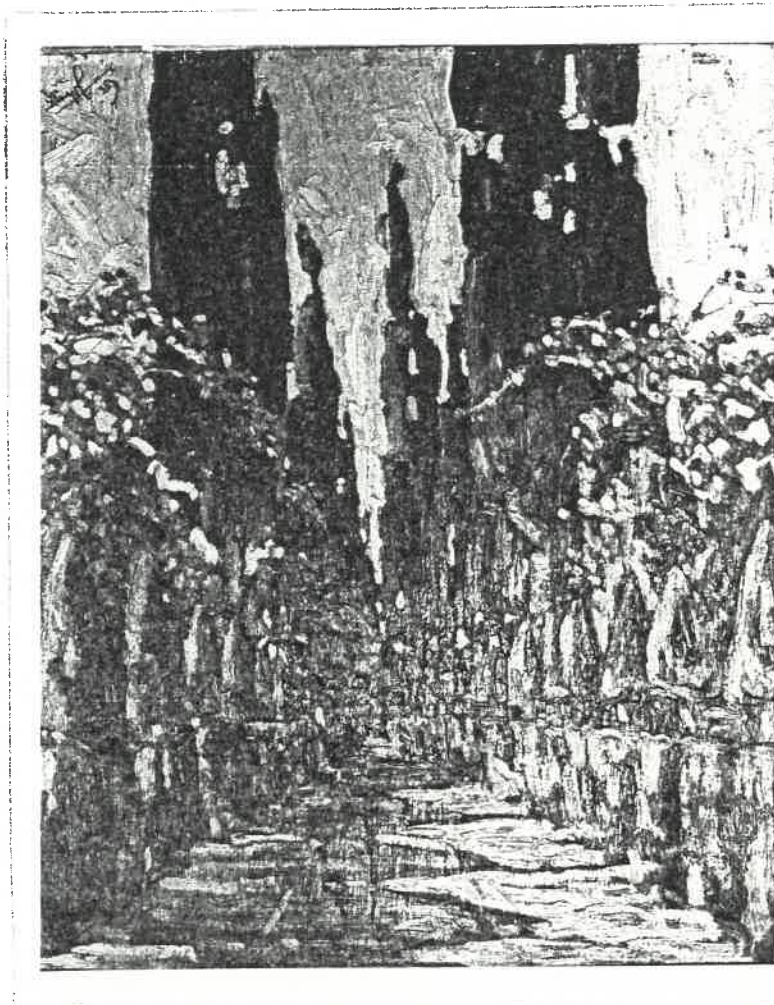

042 LES JARDINS A L'AMBRA - 1929, p. 643



o27 [THE VALLEY OF A THOUSAND HILLS] - [1929],
p. 644

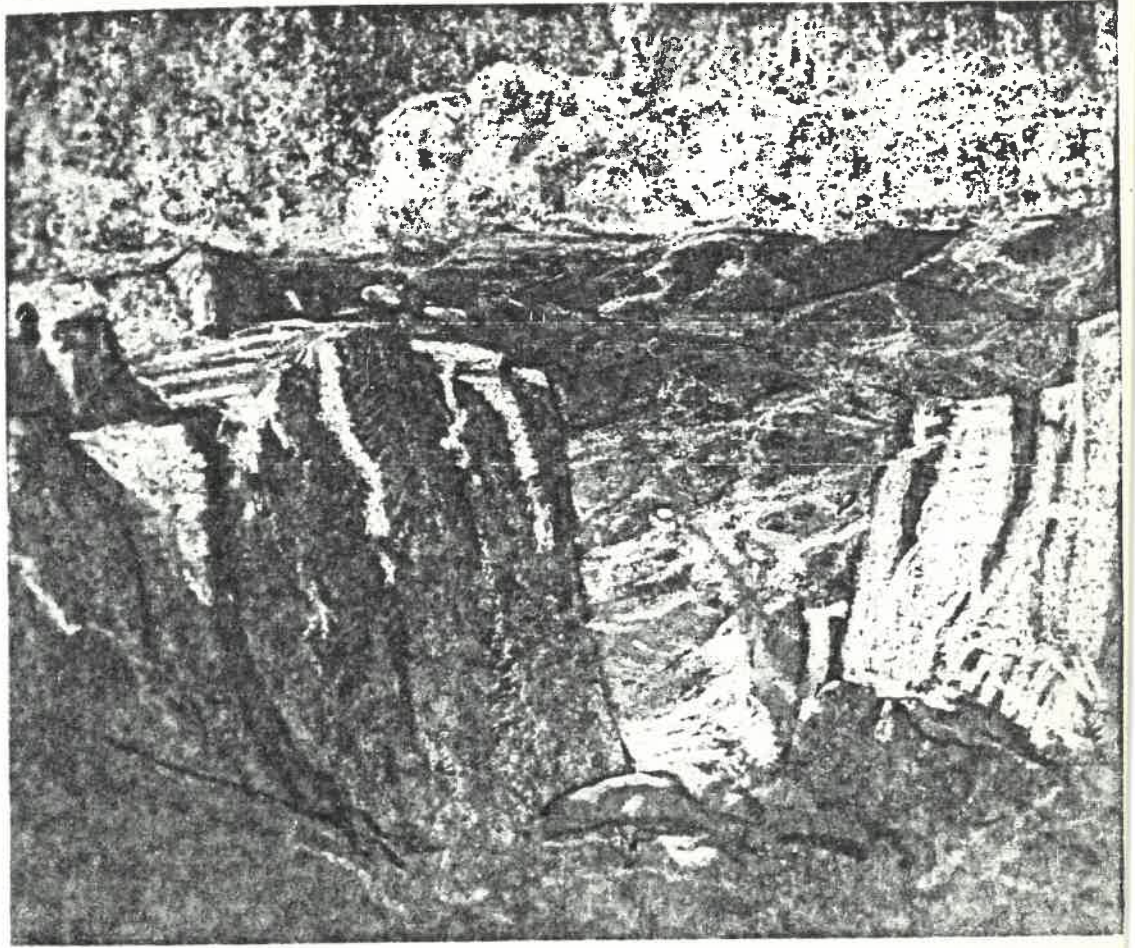

p31 [KLOOF] - 1929, p. 650

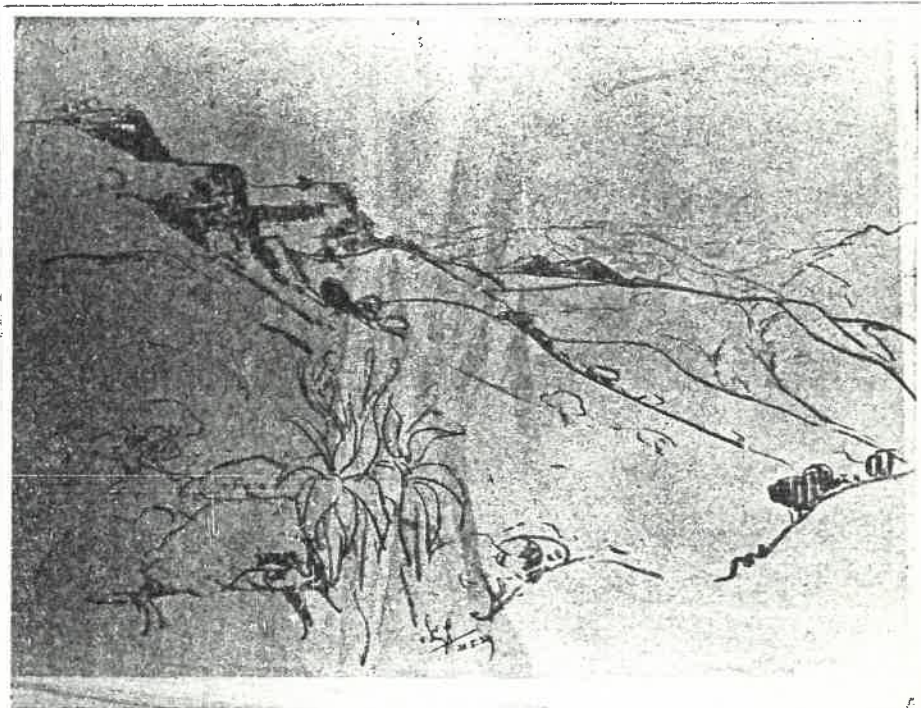

c28 [KLOOF VALLEY] - 1929, p. 651



c79 [RAILWAY CUTTING] - 1929, p. 651

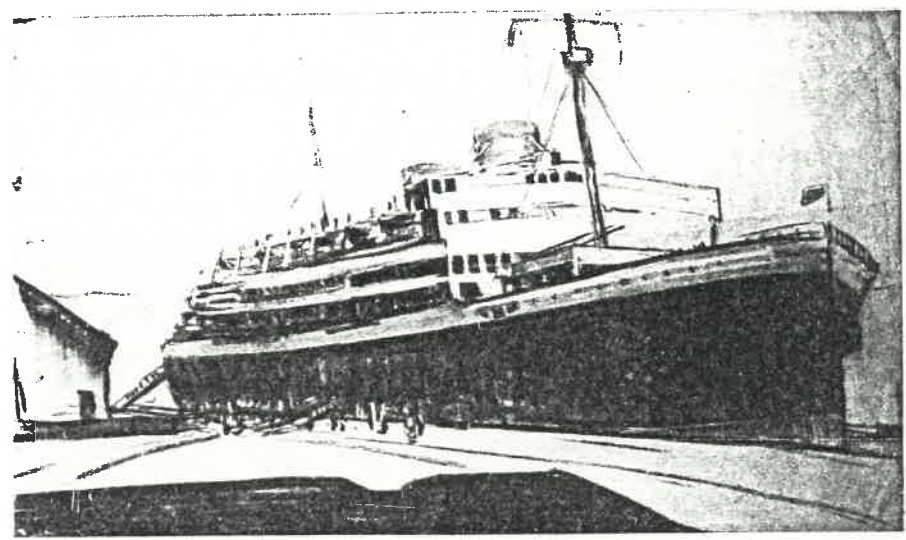

c26 [SHIP IN DOCK] - [1929], p. 652

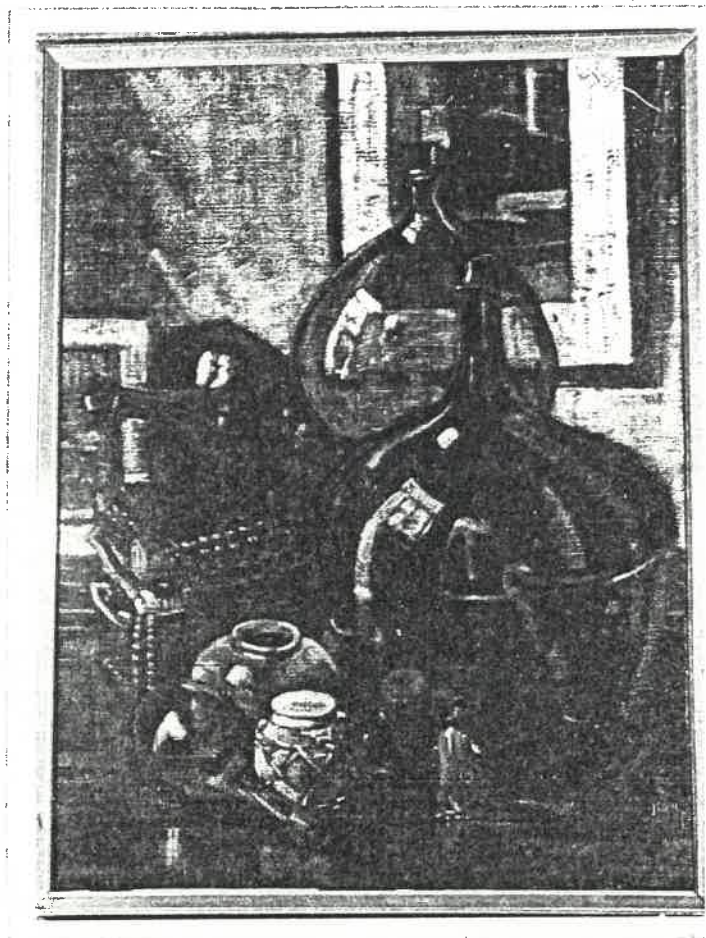

o28 [STILL LIFE] - 1930, p. 655

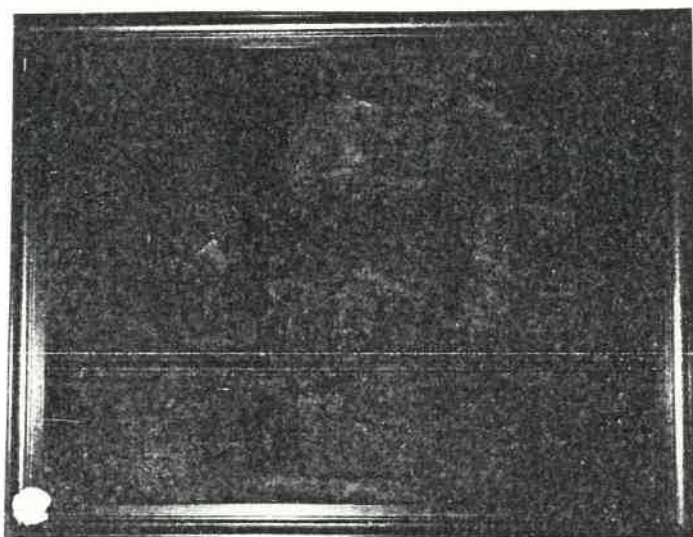

o195 [STILL LIFE] - [1930], p. 655

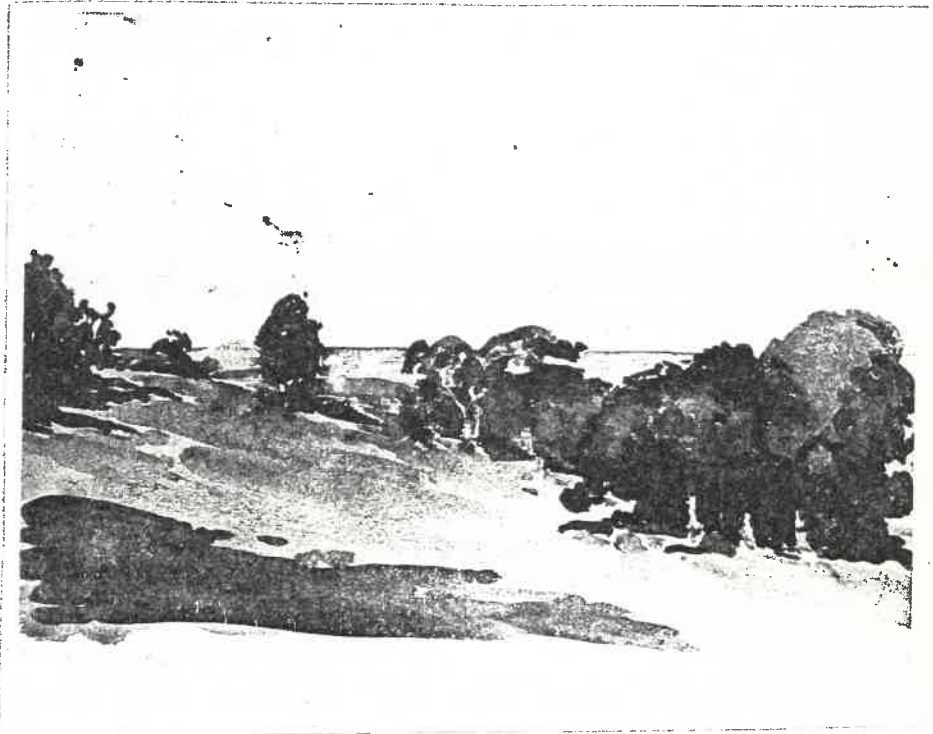

w1 [LANDSCAPE, NATAL] - [1930], p. 656



w2 [DURBAN BAY FROM ALBERT PARK] - [1930],
p. 657



o50 [PORTRAIT OF ROWLAND HILL] - [1925-30],
p. 658



w6 [SOUTH COAST, NATAL] - [1925-30], p. 659

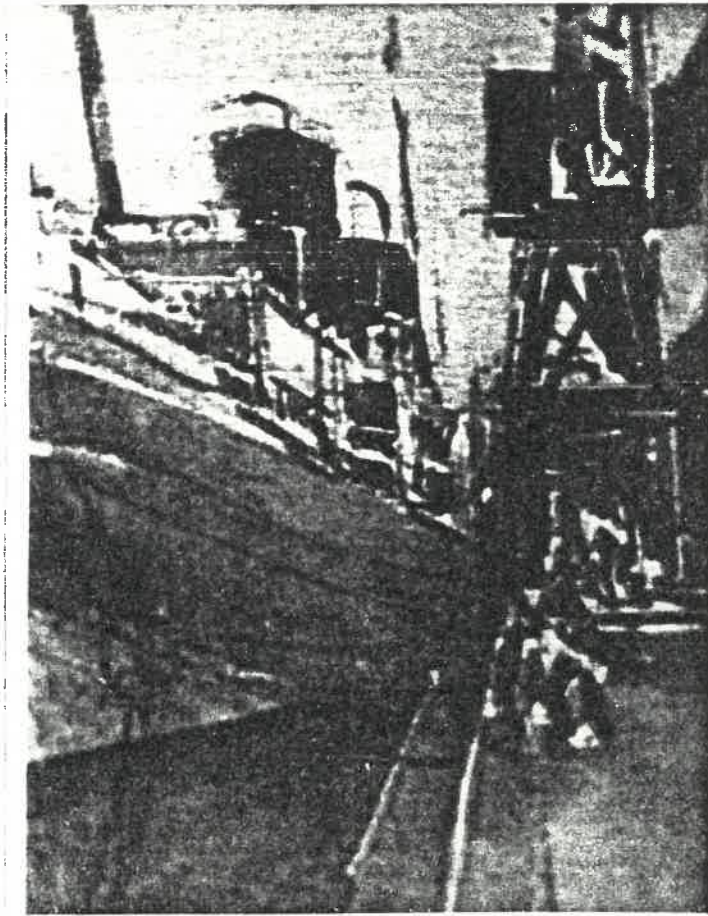

w12 [CARGO VESSEL AT LOADING QUAY] - [1925-30],
p. 659

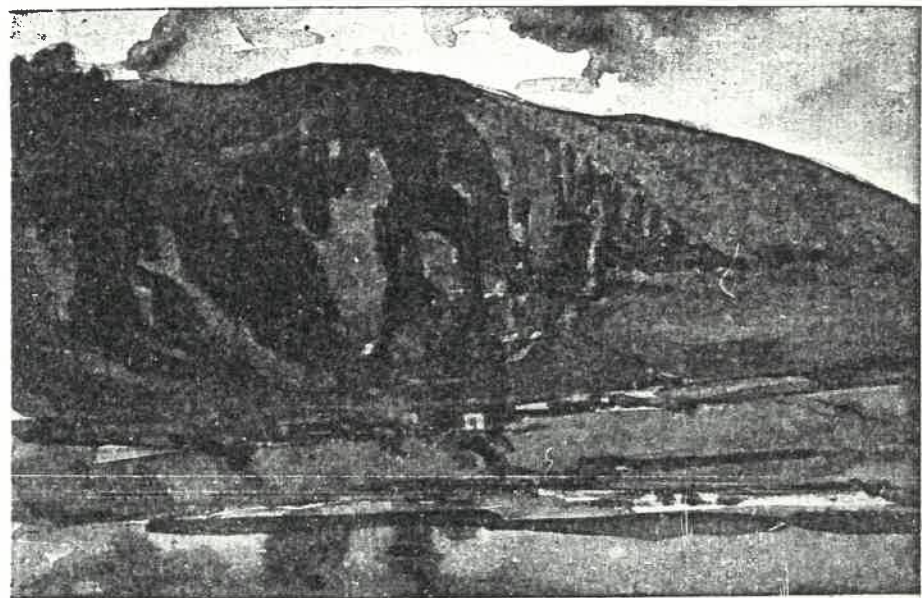

w22 [PARC MONCEAU] - [1925-30], p. 660



w55 [THE BOTANICAL GARDENS, DURBAN] - [1925-30],
p. 661



w62 [DURBAN BAY FROM UMBILO] - [1925-30], p. 661

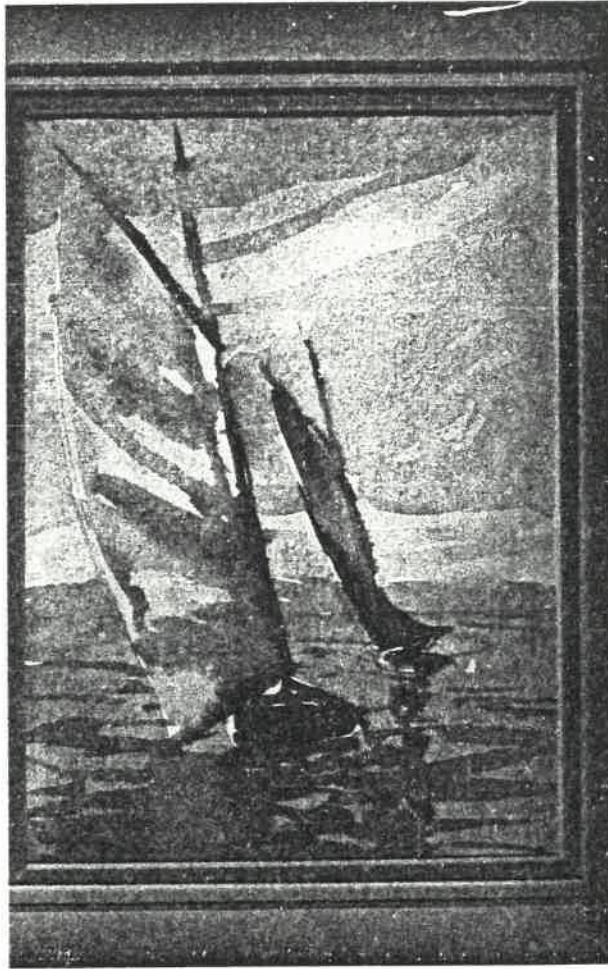

w64 [YACHTS ON THE BAY] - [1925-30], p. 661

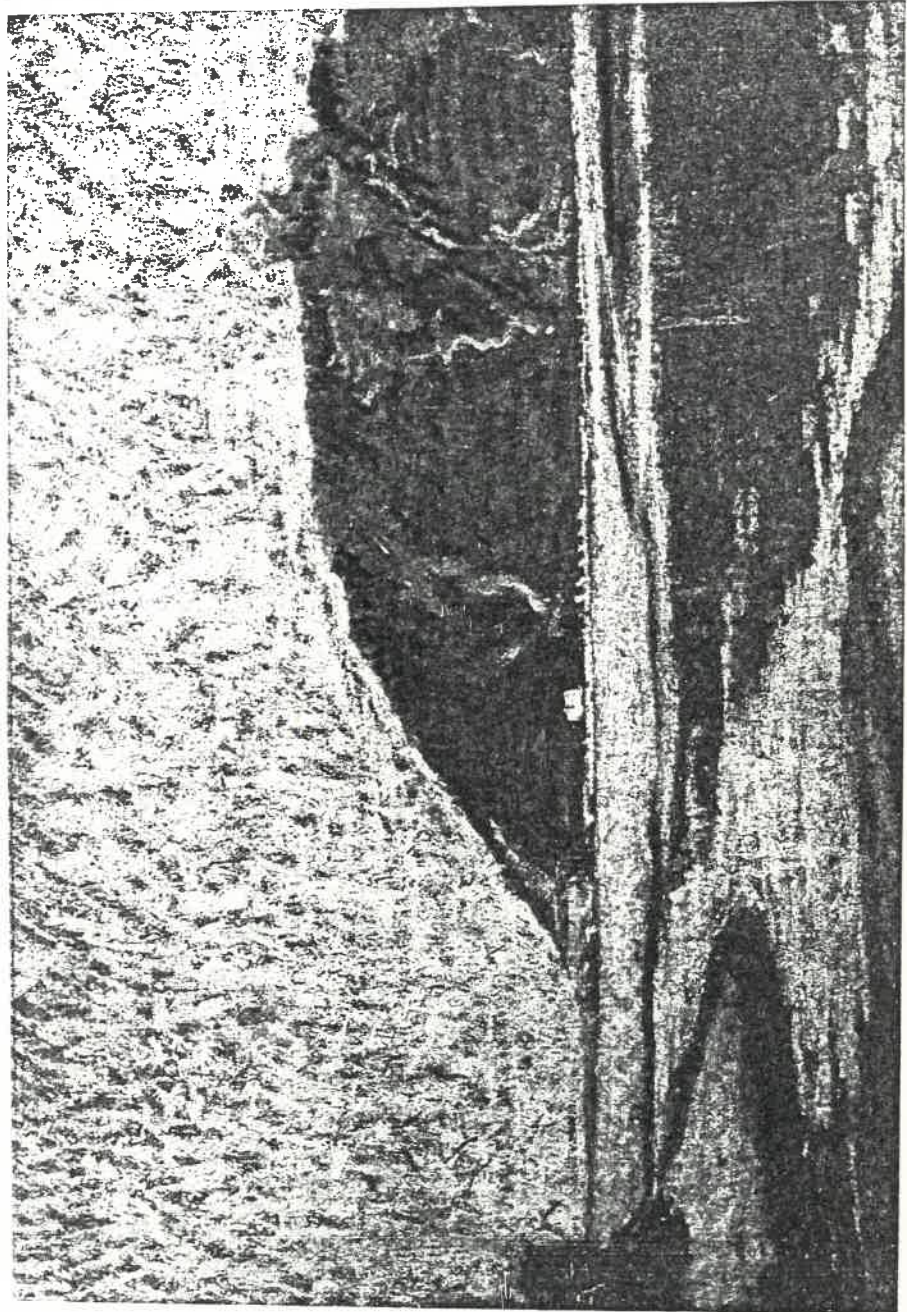

p1 [ISIPINGO LAGOON] - [1925-30], p. 662

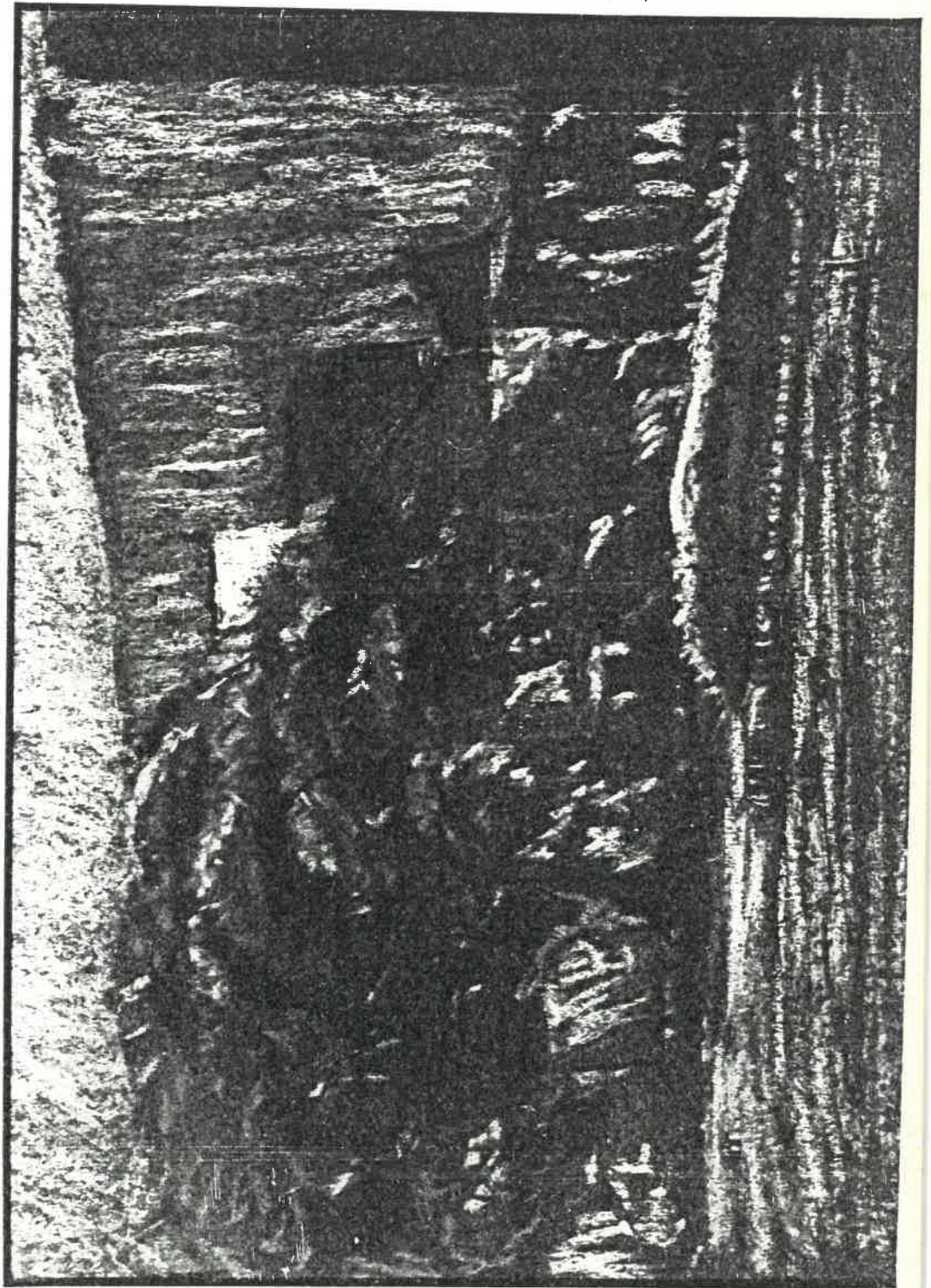

p7 [OFF THE ESPLANADE NEAR THE ROYAL HOTEL,
DURBAN] - [1925-30], p. 663

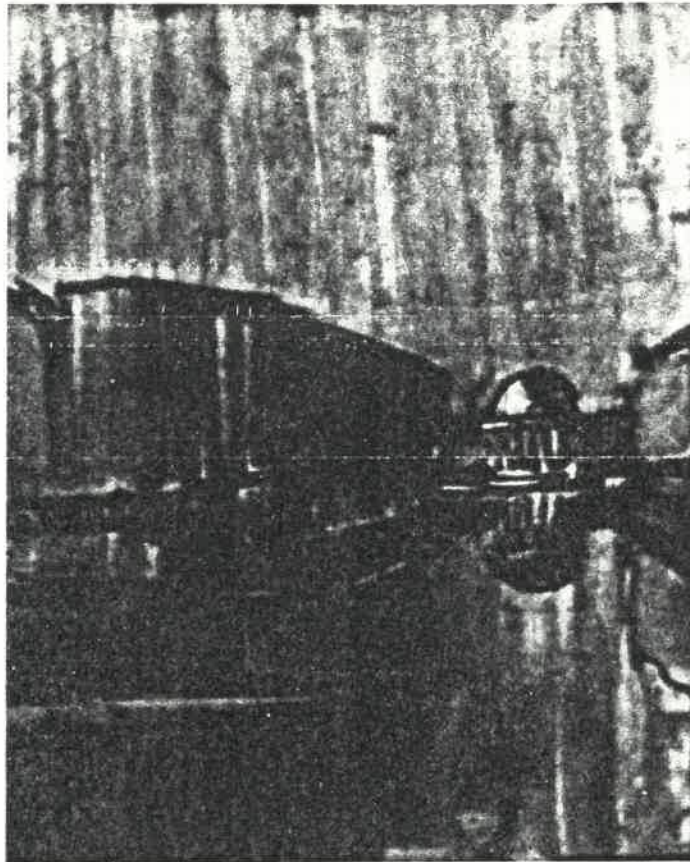

p12 [DOME REFLECTION] - [1925-30], p. 663



p13 [DOME ON COLUMNS WITH CYPRESS TREES] -
[1925-30], p. 664



p15 [SUNLIT TREES] - [1925-30], p. 664

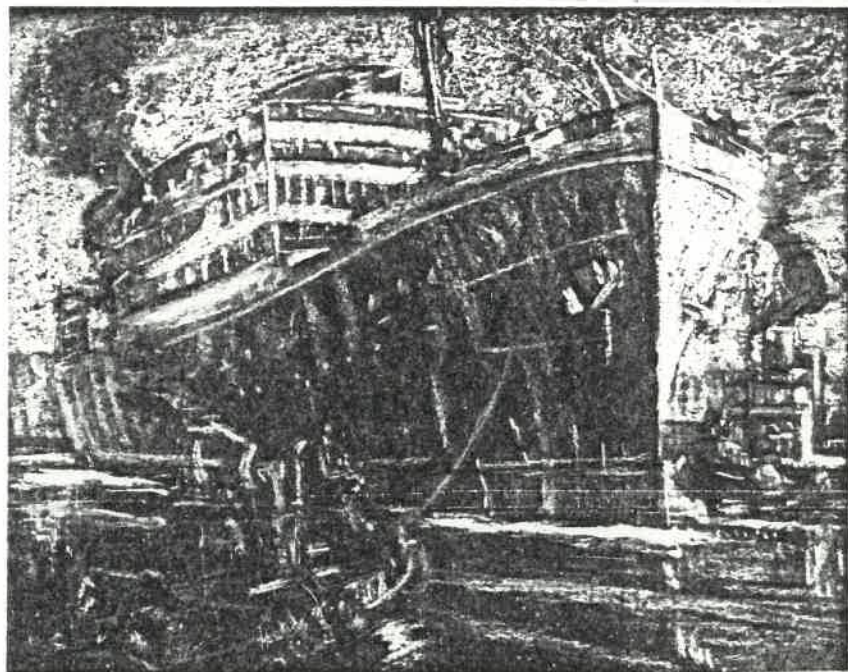

p34 [BUSY DAY AT DURBAN DOCKS] - [1925-30],
p. 665



p29 [BOTANICAL GARDENS, GREYVILLE] - [1925-30],
p. 666

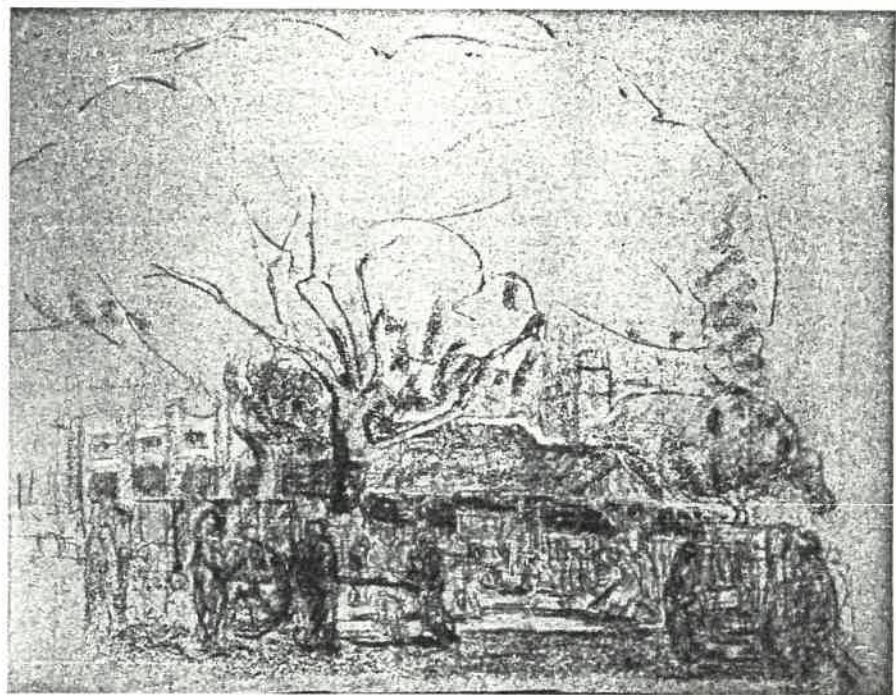

p51 [STREET SCENE] - [1925-30], p. 666



p54 [NATIVE STUDY] - [1925-30], p. 667

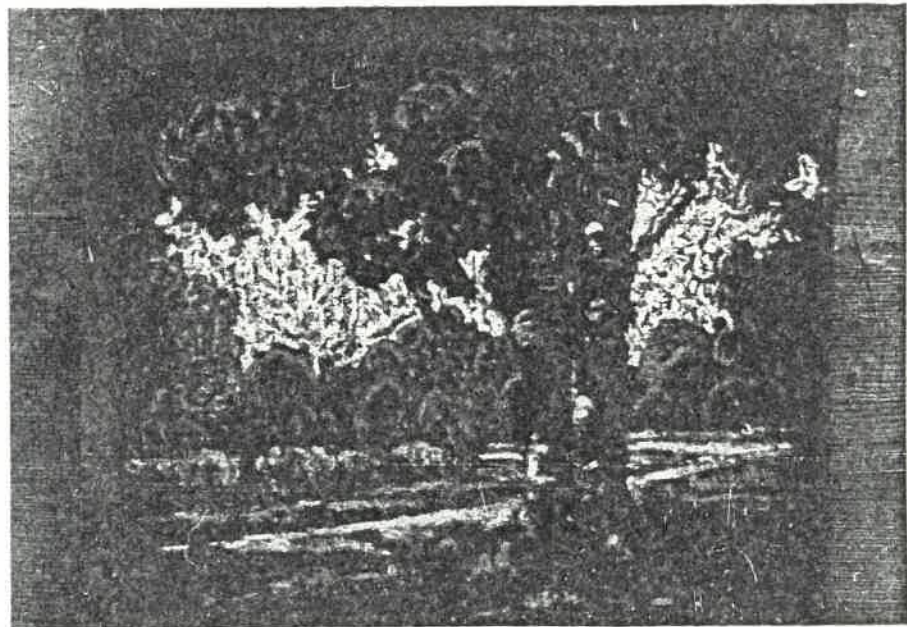

p79 [LANDSCAPE WITH TREES] - [1925-30], p. 667

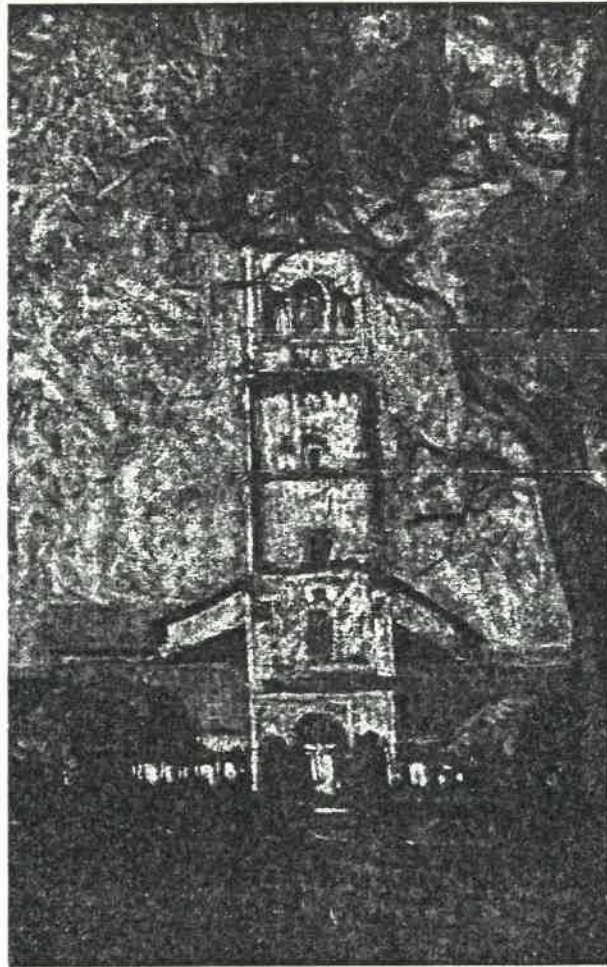

p77 [ST. MARY'S CHURCH, GREYVILLE] - [1925-30],
p. 667

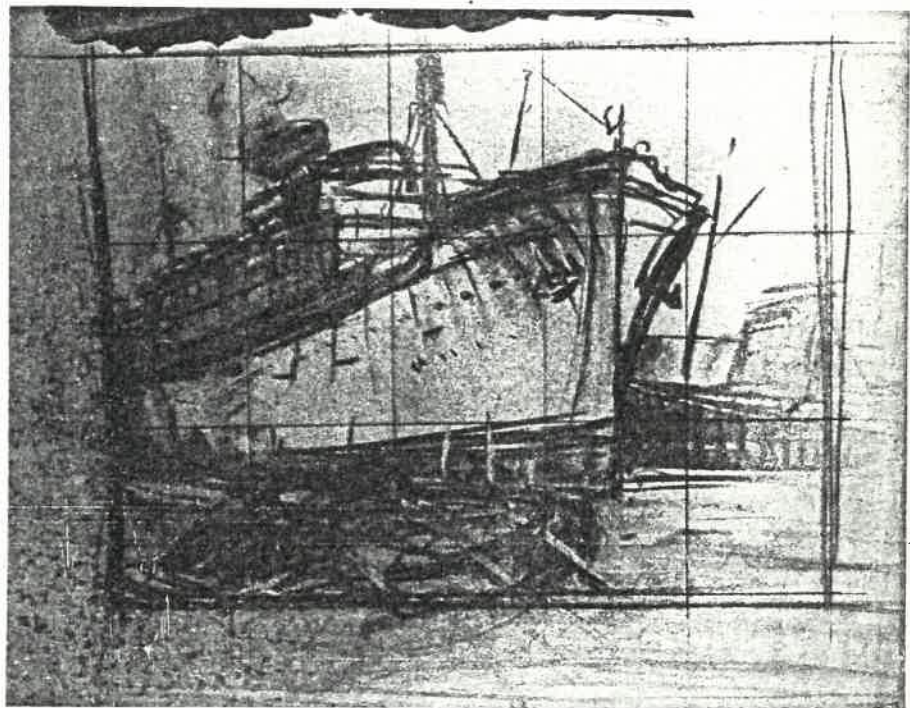

c70 [SHIP IN HARBOUR] - [1925-30], p. 668



c42 [TREES WITH ARCHITECTURAL OUTLINE] -
[1925-30], p. 668



c63 [CARICATURE] - [1925-30], p. 668



c71 [SEATED WOMAN] - [1925-30], p. 669



c92 [PORTRAIT STUDY OF A WOMAN] - [1925-30],
p. 669



c98 [PORTRAIT OF A MAN] - [1925-30], p. 670



r6 [TREES] - [1925-30], p. 671

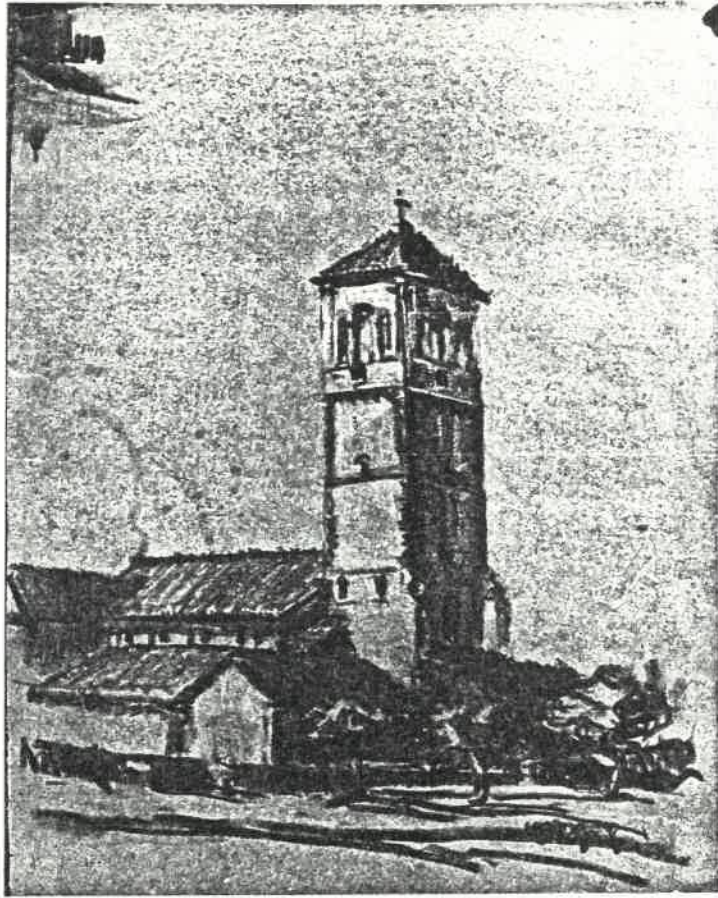

m13 [ST. MARY'S CHURCH, GREVILLE] - [1925-30],
p 672

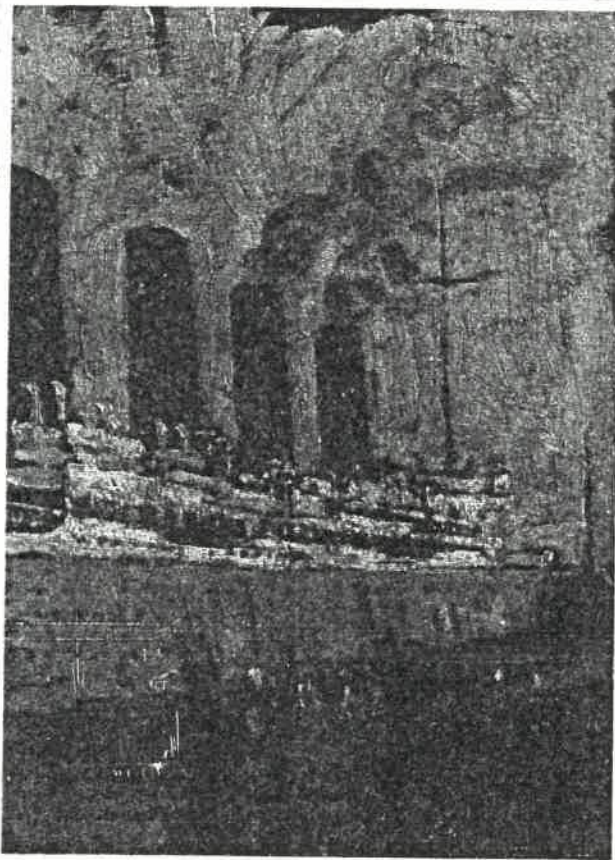

0235 [THE "ARUNDEL CASTLE" AT THE POINT] -
[1921], p. 338

ADDENDUM TO ILLUSTRATIONS



w21 [PROMENADE] - [1916], p.265

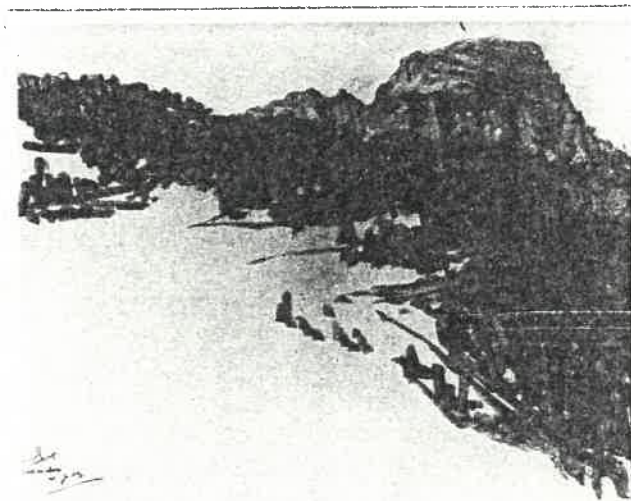

c102 [MOUNTAIN LANDSCAPE] -1923, p.380

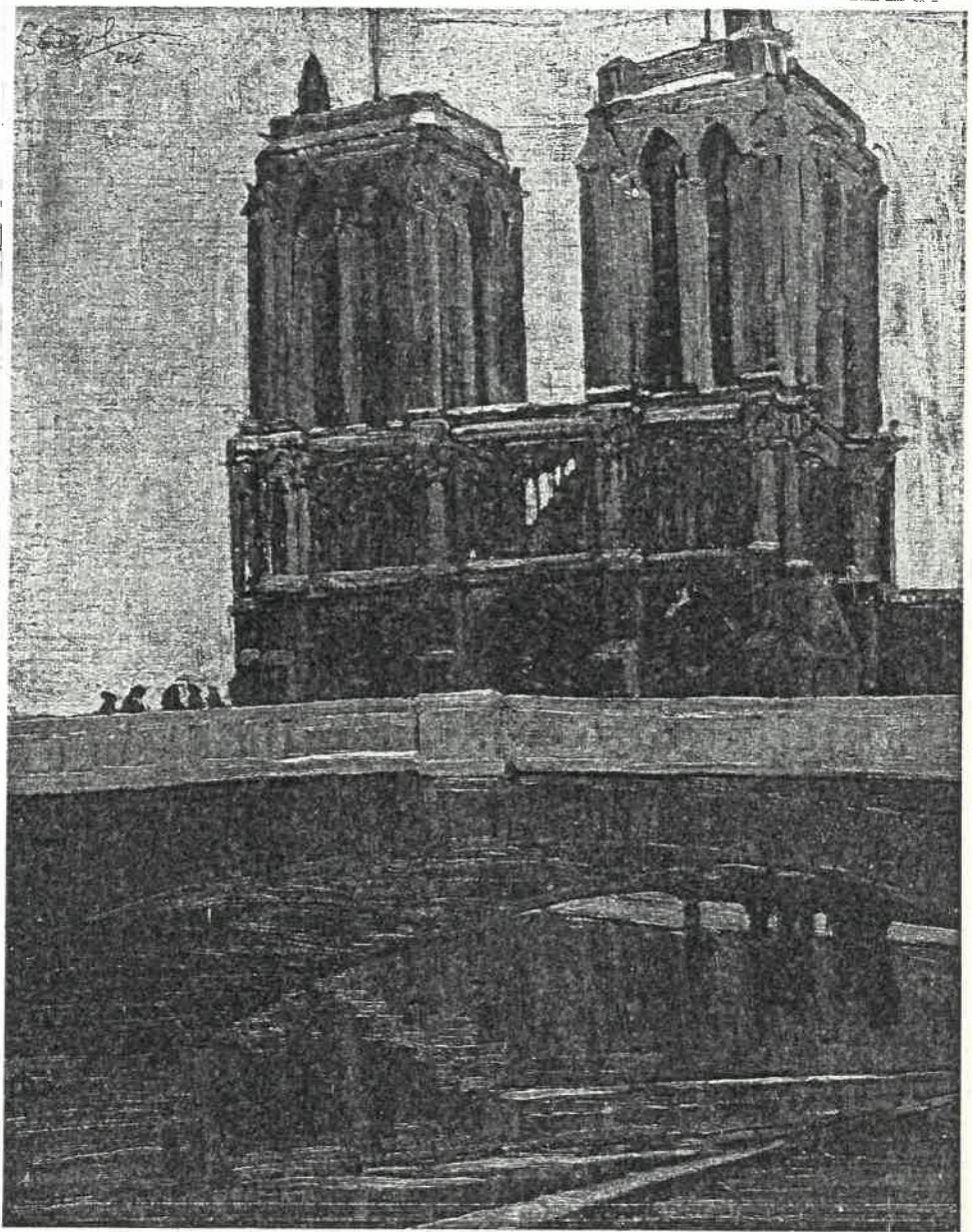

o230 [NOTRE DAME DE PARIS] - 1924, p.429

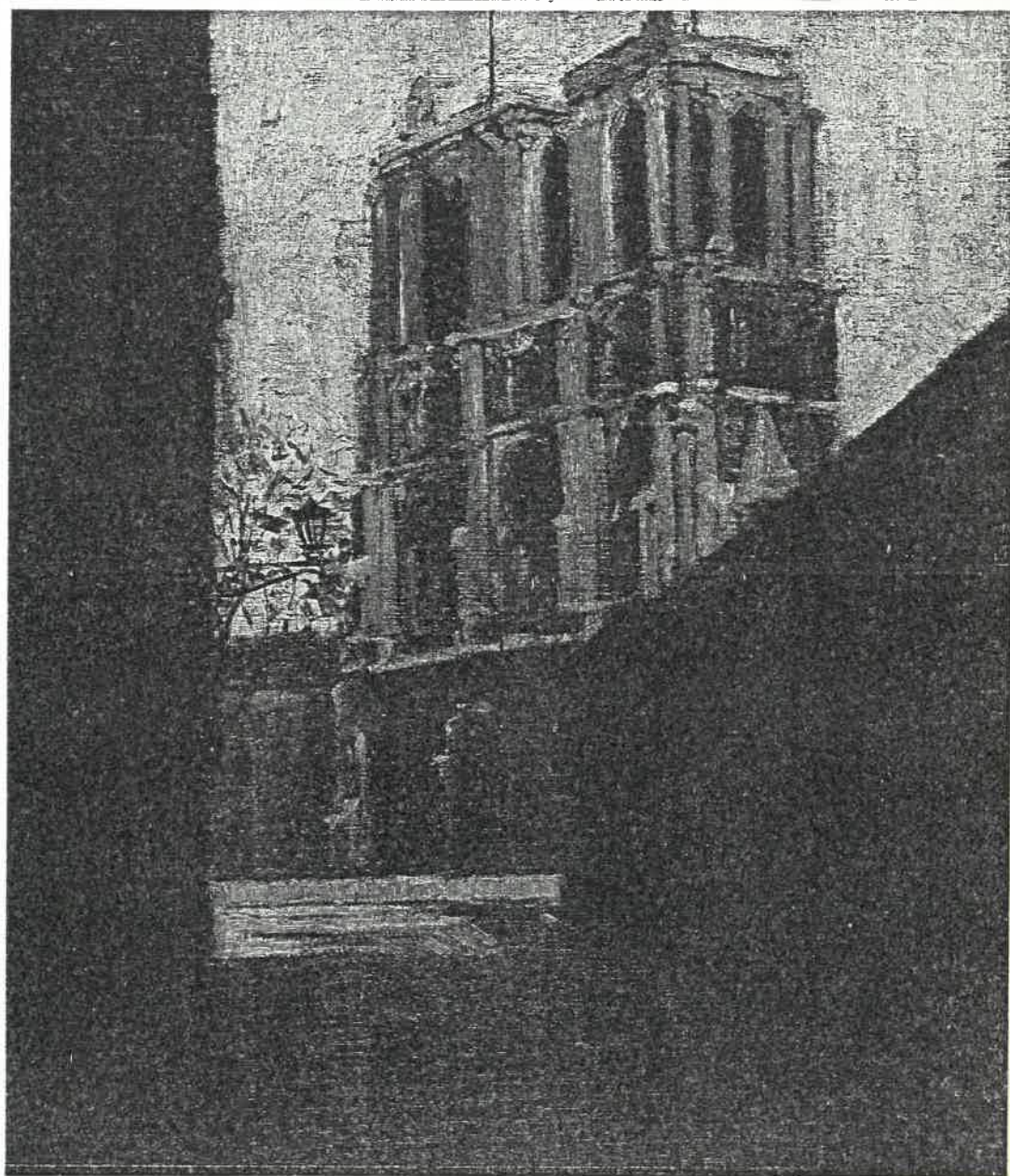

o231 [NOTRE DAME] - [1924-25], p.493



c103 [MONT BLANC FROM SALLANCHES] - 1924, p.440

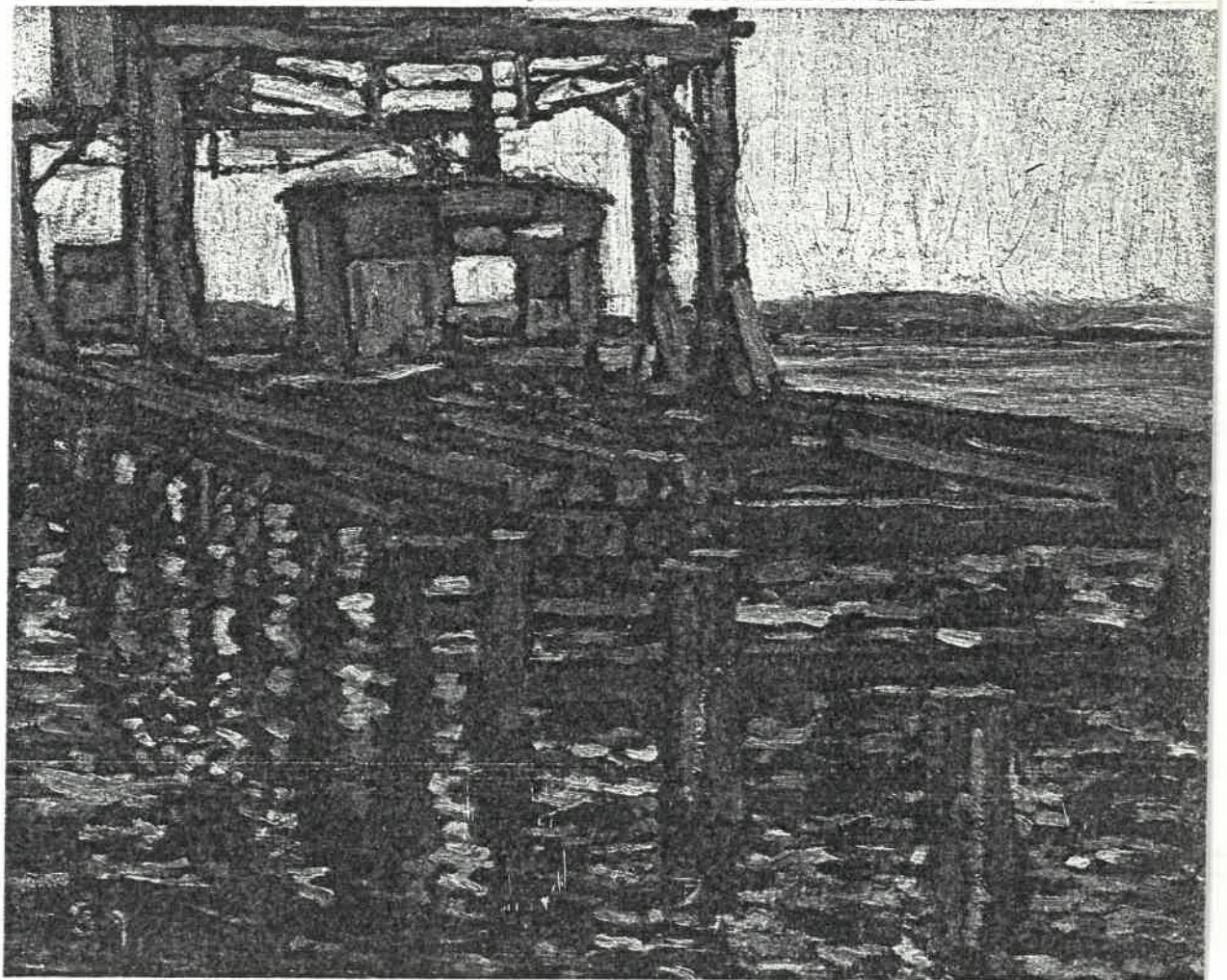

o232 [PIER, DURBAN HARBOUR] - 1919, p.294

CHARCOAL DRAWINGS

c101 [DURBAN STATION] - ?

c 370 x 250

Front: ?

Back : Certificate of authenticity by P.Sénèque.
Sotheby 17-5-83.

-

-

?, ?.

? - Sotheby (17-05-83 L90) - Durban Art Gallery.
Durban Art Gallery.

References:

1. Catalogue of important Oriental carpets, rugs and textiles and works of art and important South African, British and Continental paintings and watercolours of the twentieth century.
Johannesburg: Sotheby Park Bernet South Africa (Pty) Ltd., 17 May 1983.

NOTE: No visual evidence. According to Mrs. J.Addelson, Director, Durban Art Gallery, the title of this work is incorrect.

CRAYON DRAWINGS

r9 [SHADY AVENUE] - ?

r 255 x 165

Front: -

Back : Certificate of authenticity signed
P.Sénèque.

Sotheby 12-10-87.

-

-

?, ?.

? - B.L.Kramer - Sotheby (12-10-87 L20) - ?.
Whereabouts unknown.

References:

1. The Kramer family collection. Johannesburg: Sotheby's, 12 October 1987.

NOTE: No visual evidence.

TITLE INDEX

CAT. NO.	TITLE	DATE	PAGE	ILL
d17	Aiguilles de la Glière	1923/24	482	-
o88	Aiguilles de la Glière, Les	1923/24	469	-
105	Aiguilles de la Glière, 3386M alt., du col de la Vanoise, 2600M, Savoie, Le	1924	451	944
o104	Aiguilles de Warens	1924	427	925
d22	Aiguilles de Warens, Sallanches	1923/24	483	-
d24	Aiguilles de Warens, Sallanches	1923/24	484	-
159	Albert Park	1917	277	733
o205	Albert Park	?	676	-
139	Albert Park, Durban	1915	262	713
w9	Albert Park, Durban	1918	283	741
p59	Alpine Bridge	1923/24	477	959
o72	Alpine Chalet, An	1924	425	924
c15	Alpine Landscape	1923	376	844
o41	Alpine Landscape	1924	422	922
p35	Alpine Landscape	1923/24	474	-
p6	Alpine Peak	1924	432	928
p39	Alpine Road	1923/24	475	957
o58	Alpine Scene	1924	424	923
o57	Alpine Scene	1924	423	923
o71	Alpine Scene	1924	429	-
p8	Alpine Scene	1925	521	985
o227	Alpine View (Mont Blanc), An	1924	428	-
g10	Alpine Village and Mountains	1923/24	472	955
o12	Alps	1923	368	-
o229	Apres-Midi, Durban Bay	1918	282	-
1107	Aquaduct	1920	318	781
wd23	Aquaduct	1926	574	1031
o115	Arc de Triomphe	1921	352	820
wd26	Arch, The	1924	456	-
wd16	Architecture	1926	570	1027
c69	Architectural Detail	1921-25	501	974
113	Architectural Drawing	1921-25	506	979
k7	Architectural Subjects	1921-25	504	-
i27	Archway and Building	1920	332	800
o84	'Armada Castle' lying at Congella, The	1925	525	988
o225	Artist's Home, The	1918	281	-
o235	'Arundel Castle' at the Point, The	1921	338	1095
o65	'Arundel Castle' in Durban Docks, The	1921	337	806
wd45	Ascension	1926	577	-
c23	Ascension	1925	538	999

CAT. NO.	TITLE	DATE	PAGE	ILL
188	Asturias	1927	619	1053
ill	Au Bain, la Plaza, Durban	1920	326	791
o60	Autumn Reflections	1921	352	820
o167	Avenue de l'Observatoire	1921-25	489	-
o35	Avenue of Trees	1920	303	763
1119	Avenue of Trees	1920	322	787
o182	Avenue of Trees	?	674	-
170	Baby and Seated Woman	1918	288	747
c25	Banana Tree	1927	617	1051
kl	Bank of the Seine	1922	360	827
c85	Barge	1921-25	501	975
c83	Barge approaching Lock	1923	374	842
wd5	Bay from Albert Park, Durban, The	1926	563	1017
o176	Bay from the Albert Park, Durban, The	1927	598	-
e14	Beach with Palm Trees No. 1	1927	627	-
e15	Beach with Palm Trees No. 2	1927	628	1059
o138	Bend in River with Figure in White Skirt	1920	309	769
o76	Berea, Durban	1929	643	1072
e1	Berima No. 1	1926	579	1035
e2	Berima No. 2	1926	579	-
o131	Blue Gum Trees	1917	270	722
o200	Bluff Wharf, Durban, The	1927	596	-
c81	Boat	1925-30	670	-
p71	Boating on the River	1918	285	743
o53	Boat Landing, Amanzimtoti, The	1925	529	-
r5	Boats in the Harbour	1925-30	671	-
p89	Boats in the Harbour	?	693	-
o92	Boats on Durban Bay	1927	600	-
il3	Boie de Durban	1920	327	792
c4	Bois de Boulogne	1922	358	824
o187	Bois de Boulogne	1924	430	927
o148	Bossons, Aux	1923/24	462	-
o150	Bossons, Les	1923/24	463	-
p56	Botanic Gardens	1919	295	753
e23	Botanic Gardens, Durban	1927	622	-
181	Botanical Gardens, Durban	1919	299	758
o17	Botanical Gardens, Durban	1922	355	823
w55	Botanical Gardens, Durban, The	1925-30	661	1083
p29	Botanical Gardens, Greyville	1925-30	666	1089
c13	Boulogne	1923	373	838
c77	Boulogne Harbour	1923	374	841
e25	Bow of a Ship, The	1926	584	-
116	Boxes	1911	251	699
117	Boxes	1911	251	700

CAT. NO.	TITLE	DATE	PAGE	ILL
o221	Brickfield	?	684	-
099	Brickyard, The	1927	599	-
w46	Bridge, The	1926	555	-
o224	Bridge across the Seine	1921-25	492	962
o78	Bridge, Natal	1920	305	765
p61	Bridge, Paris	1921-25	494	965
p84	Bridge over the Seine, Paris	1921-25	498	-
128	Bridge with Pointed Arches	1911	254	705
119	Building	1911	251	701
121	Building	1911	252	702
w48	Building	1916	265	718
c52	Building	1922	359	825
p3	Building	1921-25	495	967
p76	Building and Trees	1921	344	811
151	Building, Durban	1916	267	720
p57	Building Facade and Tree	1918/19	295	754
p4	Buildings, Paris	1921-25	495	968
120	Building with Arch and Stream	1911	252	701
p34	Busy Day at Durban Docks	1925-30	665	1088
o98	Butte, Howick, La	1921	340	-
110	Cape Town	1921	349	815
o15	Cape Town, Early Morning	1926	546	1003
d27	Cape Town Harbour	1925	545	-
o85	Cape Town with Breakwater	1925	524	987
w12	Cargo Vessel at Loading Quay	1925-30	659	1082
k117	Caricature	1923	396	881
c63	Caricature	1925-30	668	1092
i7	Caricature of John Williams	1925	543	1002
182	Caricature of the Artist	1919	299	758
w54	'Carnarvon Castle', The	1926	552	1008
d9	Carrousel, Tuileries, Le	1921-25	515	-
o142	Cathedral, The	1927	599	-
i30	Cathedral and Palm Tree	1920	332	801
w67	Cathedral, Durban, The	?	688	-
o106	Cathedrale Romaine, La	1921	339	-
c16	Chalet	1923	376	845
c20	Chalet à Pralognan	1924	439	936
d28	Chalets at Pralognan, Alps	1924	447	-
d1	Chambre des Députés	1921-25	511	-
c34	Chamonix	1923	378	847
d12	Chantier, Un	1921-25	516	-
o67	Chantiers de Congella	1920	304	764
o190	Child Sleeping	1917	271	723
152	Chillon, la Dent du Midi Suisse	1917	278	736
o191	Chimney Stacks and Trees	1926	548	1006
c62	Church, Paris	1923	374	840

CAT. NO.	TITLE	DATE	PAGE	ILL
o64	Church, Rainy Day	1921	339	807
o32	City Hall, Durban	1912	255	-
c57	Clothed Figure Study	1923	381	851
c65	Col de	1924	440	938
d29	Col de la Vanoise, Alps, 3000 metres, The	1924	448	-
c94	Collonade	1921-25	502	976
c67	Column	1921-25	500	973
w59	Congella	1917	273	726
w60	Congella	1917	273	727
o14	Congella Flats	1919	292	751
o109	Congella from the Esplanade	1919	293	752
155	Congella from Umbilo Road	1917	276	732
e9	Constructing Bridge	1927	625	1056
c99	Constructing Ship	1925	539	1000
1110	Corner of a Sitting Room	1920	319	782
o199	Cottages beneath the Mountains	1924	428	-
e22	Cranes, Point, Durban, The	1927	622	-
c49	Cunard Calls, Cape Town	1925	539	1000
c14	Currylons Sallanches	1923	380	850
w73	Deck of a Large Sailing Boat	1921	343	-
i21	Départ, Le	1920	330	797
p72	Desk Lamp	1918	286	744
137	Detail, Durban City Hall	1915	262	712
o31	Devil's Peak	1925	523	986
c47	Dining Room	1922	359	825
p69	Dog Kennel	1918	285	742
p9	Dome, Durban Town Hall, The	1927	615	1050
w42	Dome, Durban Town Hall, The	1927	612	-
wd1	Dome, the Town Hall, Durban, The	1926	561	1013
wd21	Dome, the Town Hall, Durban, The	1926	573	-
p13	Dome on Columns with Cypress Trees	1925-30	664	1087
p12	Dome Reflection	1925-30	663	1087
i4	Drawings for Arabian Nights	1928	639	-
w30	Dredger, Durban Harbour, A	1928	635	-
138	Drive in Albert Park, Durban	1915	262	712
130	Drive in Albert Park to Esplanade, Durban	1915	260	708
o220	Durban	?	683	-
o54	Durban Bay	1925	526	989
w27	Durban Bay	1926	554	-
o23	Durban Bay at Dusk	1920	303	763
p28	Durban Bay at Night	1921	345	811

CAT. NO.	TITLE	DATE	PAGE	ILL
1115	Durban Bay, Bluff in the Background	1920	321	785
1128	Durban Bay from Albert Park	1921	351	818
w2	Durban Bay from Albert Park	1930	657	1079
w7	Durban Bay from the Esplanade	1926	551	1007
w62	Durban Bay from Umbilo	1925-30	661	1083
0211	Durban Bluff	?	679	-
o219	Durban Bluff	?	683	-
i29	Durban Bush, Ships at Anchorage	1920	328	794
p78	Durban Docks	1921	346	814
p93	Durban Docks	1926	556	-
o26	Durban Docks	1929	641	1070
w72	Durban Docks	?	689	-
w24	Durban from Botanical Gardens	1926	554	-
o38	Durban from the Berea	1927	594	1046
i10	Durban from the Berea	1920	326	791
w43	Durban from the Berea	1927	613	-
p33	Durban from Umbilo	1928	636	1065
o177	Durban Garden, A	1927	598	-
o197	Durban Harbour	1920	307	-
w25	Durban Harbour	1927	605	-
w74	Durban Harbour	?	690	-
p86	Durban Harbour	?	691	-
p87	Durban Harbour	?	692	-
p91	Durban Harbour	?	694	-
o30	Durban Harbour Entrance, from the Bluff	1927	586	1038
w5	Durban Jetty	1920	310	769
o77	Durban Landscape	1921	341	808
c101	Durban Station	?	1097	-
o56	Durban Trees	1925	528	991
o108	Dutch Chapel, Durban, The	1927	587	1039
wd12	Dutch Chapel, Smith Street, Durban, The	1926	568	1023
w56	Eider Ducks	1911	250	699
c6	Eiffel Tower	1923	371	835
c8	Eiffel Tower	1923	371	836
o3	Eiffel Tower	1924	430	926
m9	Elevation and Plan Details	1921-25	509	981
c76	Empress of France	1928	637	1066
11	Empress of France	1928	638	1066
o101	Engine Room of the Dunluce Castle, The	1925	532	-
o29	Entering the Harbour	1922	354	822
153	Esplanade	1917	276	731
171	Esplanade	1918	287	745
157	Esplanade, Durban	1917	276	733

CAT. NO.	TITLE	DATE	PAGE	ILL
w3	Esplanade, Durban	1921	343	809
pc3	Euripiden	1920	324	789
l61	Figure	1917	279	737
ol35	Fir Trees	1917	270	722
c43	Fir Trees on Mountain Slope	1923	379	-
o223	Fishing Boat	?	685	-
ol72	Fishing Jetty, Point, Durban, The	1927	595	-
w23	Fish Jetty	1925-30	660	-
l11	Flight of Steps	1921-25	505	978
o66	Floating Dock, Durban	1925	525	989
p65	Flowers	1917	274	727
p58	Flowers	1924	432	930
o93	Fontaine de Carpeaux, La	1921-25	491	-
c58	Four Nude Studies	1923	381	852
k88	Four Nude Studies	1923	391	871
k111	Four Nude Studies	1923	395	878
k102	Four Nude Studies	1923	393	875
k13	Four Nude Studies and Face	1923	384	856
o226	Freighter at Anchor	?	685	-
o80	French Alps	1924	427	925
lol4	French Alps	1924	455	948
lol6	French Alps	1924	457	950
lol7	French Alps	1924	458	950
o8	French Alps	1925	519	983
m15	Friesland Bulls and Trees	1920	325	790
l33	Frogs: Durban Museum	1915	261	710
o20	From Ridge Road	1927	590	1042
o73	From Fields Hill	1925	529	992
ol10	From the French Consulate, Durban	1918	281	740
wd3	From the Post Office Colonnade, Durban	1926	562	1015
w36	From the Post Office, Durban	1927	608	-
l49	Gardiner Street from Pier, Durban	1916	267	719
l73	Gardiner Street Jetty	1918	287	746
w8	German Line, The	1926	552	1008
ol78	German Line, The	?	673	-
l76	Girl Reading	1918	289	749
il8	Girl Reading	1920	329	796
lo3	Glacier de Bossons, Chamonix, Savoie, Le	1924	454	947
d33	Glacier de Bossons from Chamonix	1923	417	-
o44	Glacier de la Grande Casse	1924	419	920
lol2	Glacier de la Grande Casse, 3061M alt., du Col de la Vanoise, 2600M, Savoie, Le	1924	452	945
ol49	Glacier de la Vanoise	1923/24	463	-
d18	Glacier de la Vanoise	1923	417	-
o9	Glacier de Bossons	1923	365	830

CAT. NO.	TITLE	DATE	PAGE	ILL
o153	Glacier du Génepy, Vanoise, Le	1923/24	465	-
lo6	Glacier et l'Aiguille a l'Arcelin, Pralognan, Savoie, Le	1924	452	945
o234	Glacier Landscape	1923	368	830
o47	Gorge in the Valley of a Thousand Hills, The	1926	547	1005
14	Grain Elevator, The	1927	619	-
wd31	Grande Casse	1924	456	949
d34	Grande Casse, La	1924	448	-
o156	Grandes Jorasses, Mer-de- Glace, Les	1923/24	466	-
d19	Grand Marchet, Le	1923/24	483	-
lo7	Grand Marchet et le Glacier de la Grande Casse, Pralognan, Le	1924	451	944
o154	Grand Marchet, Praglonan	1923/24	465	-
w40	Graving Dock, Durban Harbour, The	1927	610	-
wd11	Graving Dock, Durban Harbour, The	1926	567	1022
u3	Green Fields	?	697	-
wd9	Greyville's Memorial, 1914- 1918, St. Mary's Church, Durban	1926	565	1020
123	Griddle Pan	1911	252	703
o52	Harbour Scene	1920	306	767
o124	Harbour Scene	1924	431	927
r2	Head	?	695	-
114	Hell! I'm thinking, damn you	1925	541	1001
1105	Hills and Houses	1920	318	780
o55	Hills and Stream	1921	338	807
d36	Hills below Drummond	1929	653	-
d37	Hills below Drummond	1929	653	-
w41	H.M.S. 'Durban' at Maydon Wharf	1927	612	-
o102	Howick Falls	1921	341	-
p26	Hte Savoie	1924	433	930
o141	Idea for a Palace of Fine Arts	1925	530	994
wd15	Impression of the Coast Line of Natal, An	1926	569	1026
w61	In Albert Park	1918	283	742
wd2	In Memoriam, 1914-1918, Town Gardens, Durban	1926	562	1014
e13	Inside the Harbour	1927	627	1058
p53	Interior	1926	557	1011
o122	Interior of a Cathedral	?	675	-
c91	Interior of a Church	1921-25	501	975
wd10	In the Botanical Gardens, Durban	1926	566	1021
w51	In the Botanic Gardens	1926	555	-

CAT. NO.	TITLE	DATE	PAGE	ILL
w69	In the Garden	?	689	-
p37	Isipingo Caves	1927	615	-
p1	Isipingo Lagoon	1925-30	662	1085
w45	Isipingo Lagoon from the Hill	1927	614	-
e28	Jardine, Au	1926	583	1036
o42	Jardins a l'Ambra, Les	1929	643	1073
o100	Jetees, Salisbury Island, Les	1920	307	-
o10	Jungfrau, The	1923	367	-
w11	Kloof	1927	611	-
p31	Kloof	1929	650	1075
w63	Kloof Gorge	1925	535	996
r1	Kloof, Natal	1926	559	-
o210	Kloof, Natal	?	678	-
c28	Kloof Valley	1929	651	1075
o19	Kloof Valley, Natal	1926	549	1007
u1	Krantzkloof, Natal	?	696	-
p11	KSM Co. Ltd, Durban Docks	1919	295	753
o121	Lac St. James, Bois de Boulogne, Au	1923	363	828
w26	Lady Campbell's House	1926	553	1009
o175	Lagoon, Amanzimtoti, The	1927	597	-
o173	Lagoon, Amanzimtoti, South Coast, The	1927	595	-
o160	L'Aiguille de la Vanoise, au Col	1923/24	468	-
lo13	L'Aiguille de Ney, 2865M, le Glacier	1924	452	946
lo5	L'Aiguille de Warens, 2448M, Pralognan, Savoie	1924	454	948
o151	L'Aiguille du Dru	1923/24	464	-
lo1	L'Aiguille du Dru Chamonix, Savoie	1924	453	946
c19	L'Aiguille du Midi	1924	438	935
l130	Landscape	1921	351	819
g3	Landscape	1923/24	471	954
g4	Landscape	1923/24	471	955
p36	Landscape	1928	636	-
w32	Landscape	1930	657	-
o222	Landscape	?	684	-
o218	Landscape	?	682	-
o208	Landscape	?	677	-
o207	Landscape	?	677	-
o206	Landscape	?	676	-
m6	Landscape and Townscape	1918	290	749
p38	Landscape, France	1923/24	478	-
w1	Landscape, Natal	1930	656	1078
c41	Landscape with Trees	1921-25	499	972
p79	Landscape with Trees	1925-30	667	1090
o37	Landscape with Trees	?	675	-
o36	Landscape with Trees	?	674	-

CAT. NO.	TITLE	DATE	PAGE	ILL
i32	Landscape with Tree in the Foreground	1920	333	802
c48	L'Arc de Triomphe	1921-25	500	973
l011	L'Arc de Triomphe, Paris, Sous	1924	449	942
d16	L'Arcelin	1923/24	482	-
o152	L'Arcelin, la Vanoise	1923/24	464	-
c90	L'Arcelin, Pralognan	1924	441	939
150	Law Courts from Bay	1916	267	720
e7	L'Entrée du Port	1926	580	-
wd29	Letter T, The	1926	576	1033
i2	Library, The	1915	259	708
k53	Life Class, The	1923	403	896
w44	Lighthouse, Bluff, Durban, The	1927	613	-
o166	Lilas, Les	1921-25	488	-
c3	Lisle d'Adam	1922	358	824
wd14	Liner and a Tramp, during the Shipping Strike, Durban Harbour, A	1924	569	1025
c66	Lion's Head (Architectural Detail)	1922	359	826
d11	Louvre, Le	1921-25	516	-
o83	Low Tide, Durban Bay	1927	592	1045
o61	Luxembourg Gardens	1922	357	-
e27	Madeira	1927	631	-
147	Maggie Read	1915	264	717
o107	Mailboat, The	1925-30	658	1006
o144	Mailboat in Harbour	1929	645	-
d31	Mailboat, Durban, The	1927	621	-
p27	Mailship	1921	344	810
d35	Mail Steamer, Point, The	1926	560	-
k56	Male Nude and Head	1923	404	897
k107	Male Nude Studies	1923	397	881
k39	Male Nude Study	1923	387	862
k58	Male Nude Study	1923	389	866
o230	Malle Anglaise, La	1921	342	-
c5	Man Drawing Bridge	1923	371	835
o227	Man Painting under Umbrella	1918	282	741
e29	Mangroves	1929	654	-
w77	Maritzburg	1929	649	-
w37	Masonic Hall, Smith Street, Durban, The	1927	609	-
w28	Maydon Wharf	?	686	-
d25	Mégève	1923/24	485	-
o196	Mending Sails on Deck	1927	600	1047
o157	Mer de Glace, La	1923/24	466	-
112	Metro Extension	1921-25	505	978
c96	Metro, Paris	1921-25	503	-
o119	Moçambique	1920	301	761
i5	Model Cottage, A	1927	620	1054

CAT. NO.	TITLE	DATE	PAGE	ILL
wd20	Model, The	1926	572	1030
u2	Modèls	?	696	-
lo15	Monogram	1924	455	949
ol30	Mont Blanc	1923	366	831
p85	Mont Blanc	1923/24	479	-
ol1	Mont Blanc from Sallanches	1924	418	919
c103	Mont Blanc from Sallanches	1924	440	1099
p25	Mont Blanc in Moonlight	1923	370	834
ol63	Montmartre	1921-25	487	-
ol64	Montmartre	1921-25	487	-
d30	Montmartre, Paris	1921-25	517	-
p62	Moonrise	1918	285	743
i3	Moorish Palace	1928	639	1068
w10	Morning, Cape Town	1925	535	-
ol	Mouchoir Rouge, Le	1920	302	762
c29	Moulin a la Galette, Le	1923	373	839
c9	Moulin de la Galette, Le	1923	372	837
c95	Mountain	1923/24	481	-
c44	Mountain and Chalet	1924	442	-
o34	Mountain Landscape	1924	420	921
ol23	Mountain Landscape	1923/24	460	951
p40	Mountain Landscape	1923/24	475	-
p45	Mountain Landscape	1923/24	476	958
c102	Mountain Landscape	1923	380	1096
p32	Mountain Peak	1923/24	474	957
ol36	Mountains	1923/24	460	951
c31	Mountains in Switzerland	1923	377	846
o48	Mountain Scene	1923/24	470	953
c53	Mountain View from Bend in Road	1924	440	938
p60	Mountain View from Bend in Road	1923/24	477	960
o40	Mountain Village	1924	422	921
g7	Mountain Village	1923/24	471	954
w33	M.V. 'Asturias', Durban Harbour, The	1927	607	-
il	Narrow Street	1921-25	507	979
ol12	Natal Landscape	1917	271	724
ol14	Natal Landscape	1920	302	762
p92	Natal Riverscape	?	694	-
w71	Natal Sugar Mill	1918	284	-
p54	Native Study	1925-30	667	1090
w31	Native Township	?	686	-
o212	Near Durban	?	679	-
o213	Near Durban	?	680	-
o214	Near Durban	?	680	-
c7	Neuilly	1923	371	836
l43	Nose, Diagrams of Eyes and Lips	1915	263	715
p10	Notre Dame	1924	434	931
ol26	Notre Dame	1927	593	1045
o231	Notre Dame	1921-25	493	1098

CAT. NO.	TITLE	DATE	PAGE	ILL
p16	Notre Dame at Night	1924	435	931
o230	Notre Dame de Paris	1924	429	1097
lo8	Notre Dame, Paris	1924	449	942
m7	Notre Maison	1921-25	510	982
k4	Nude	1923	397	882
c39	Nude	1923	380	850
k5	Nude	1923	383	854
k36	Nude, Arm Outstretched	1923	401	890
k21	Nude Fixing her Hair	1923	399	887
k10	Nude Leaning against a Chair	1923	398	883
c56	Nude Leaning against a Counter	1923	381	851
k8	Nude Studies	1923	383	854
k9	Nude Studies	1923	383	855
k11	Nude Studies	1923	383	855
k42	Nude Studies	1923	387	863
k69	Nude Studies	1923	406	901
k114	Nude Studies	1923	395	879
k123	Nude Studies	1923	412	-
c60	Nude Study	1923	382	853
c86	Nude Study	1923	382	853
k22	Nude Study	1923	399	887
k23	Nude Study	1923	400	888
k28	Nude Study	1923	400	889
k37	Nude Study	1923	387	862
k38	Nude Study	1923	401	891
k43	Nude Study	1923	388	864
k44	Nude Study	1923	388	864
k47	Nude Study	1923	388	865
k49	Nude Study	1923	402	893
k50	Nude Study	1923	388	865
k51	Nude Study	1923	403	894
k54	Nude Study	1923	403	896
k55	Nude Study	1923	404	897
k63	Nude Study	1923	405	899
k64	Nude Study	1923	389	867
k67	Nude Study	1923	390	868
k71	Nude Study	1923	406	902
k73	Nude Study	1923	407	903
k74	Nude Study	1923	390	869
k76	Nude Study	1923	407	903
k77	Nude Study	1923	407	904
k80	Nude Study	1923	408	905
k81	Nude Study	1923	408	906
k82	Nude Study	1923	408	906
k90	Nude Study	1923	410	909
k92	Nude Study	1923	392	872
k95	Nude Study	1923	392	873
k96	Nude Study	1923	410	909
k97	Nude Study	1923	410	910
k98	Nude Study	1923	393	874

CAT. NO.	TITLE	DATE	PAGE	ILL
k100	Nude Study	1923	411	911
k108	Nude Study	1923	411	912
k109	Nude Study	1923	394	877
k110	Nude Study	1923	394	877
k115	Nude Study	1923	396	880
k120	Nude Study	1923	411	912
k121	Nude Study	1923	412	912
k122	Nude Study	1923	412	912
k27	Nude Study and Head	1923	385	859
k66	Nude Study and Head	1923	390	868
16	Nude Study and Head	1923	413	913
k83	Nude Study and Details of Hands	1923	409	907
k20	Nude with Outstretched Arms	1923	399	887
15	Nude with Outstretched Arms	1923	413	913
o146	Nuit à Sallanches, le Mont Blanc, Une	1923/24	461	-
p82	Nuit Sereine, Durban Bay	1919	296	-
l116	Nun in a Room	1920	321	785
c45	Ocean Liner at Quayside	1927	617	1052
p7	Off the Esplanade near the Royal Hotel, Durban	1925-30	663	1086
wd7	Old-fashioned Garden, the Old Fort, Durban, An	1926	564	1018
g5	Old Masonic Hall, Durban, The	1926	550	-
o174	Old Tree, The	1927	597	-
o139	Olive and Ochre Trees and Shrubs	1917	270	723
wd19	On the Beach, Salisbury Island, Durban	1926	571	1029
i18	Open Box	1911	251	700
i28	Outer Anchorage, Durban	1920	328	794
w22	Parc Monceau	1925-30	660	1082
o188	Paris	1922	354	821
o186	Paris	1924	430	926
d14	Paris	1921-25	518	-
k118	Paris Street Scene	1921-25	504	977
o33	Passengers Boarding a Ship, Durban	1929	641	1071
o162	Paysage Alpestre	1923/24	469	-
o97	Paysage de Howick	1921	340	-
w68	Pears	1918	283	-
m10	Perspective, Plan and Section for Country Mausoleum	1921-25	509	982
m11	Perspective, Plan and Section of Country House	1922	362	827
k2	Place de la Concorde	1924	443	940
o143	Picnic on the Beach	1929	645	-
d20	Pied de la Montagne	1923/24	483	-
o82	Pier at Durban Beach	1919	291	750

CAT. NO.	TITLE	DATE	PAGE	ILL
o232	Pier, Durban Harbour	1919	294	1099
il7	Piers and Yachts, Bluff in Background	1920	329	795
d23	Point d'Aren, Sallanches	1923/24	484	-
o46	Point, Durban, The	1925	527	-
l32	Point and Bluff from Congella Wharf	1915	260	709
e19	Pointe, La	1926	583	1037
wd6	Point, from the Bluff, Durban Harbour, The	1926	564	1017
d5	Pont Alexandre III, Perrons	1921-25	513	-
d6	Pont Alexandre III, Pylons	1921-25	513	-
ol20	Pont d'Austerlitz	1923	363	828
d2	Pont de la Concorde	1921-25	511	-
d8	Pont de Sèvres	1921-25	514	-
ol92	Pont-la-Reduit	1920	304	764
o4	Pont Neuf, Le	1923	364	829
wd27	Pont Neuf, Le	1926	573	-
d3	Pont Neuf	1921-25	512	-
lo9	Pont Neuf, Paris, Le	1924	450	943
d4	Pont Royal	1921-25	512	-
p21	Pont Ste. Marie	1923	369	833
c11	Pont Ste. Marie	1923	372	-
c93	Pont Ste. Marie, Paris	1923	375	843
ol68	Port de Longchamps, Au	1921-25	489	-
cl	Port de Villeneuve	1924	437	933
c98	Portrait of a Man	1925-30	670	1094
p67	Portrait of a Woman	1917	274	728
il9	Portrait of a Woman	1920	330	796
o50	Portrait of Rowland Hill	1925-30	658	1080
l48	Portrait Studies	1915	264	717
l68	Portrait Studies	1917	280	739
l84	Portrait Studies	1919	300	759
p74	Portrait Study	1917	275	729
p75	Portrait Study	1917	275	730
l60	Portrait Study	1917	277	734
c87	Portrait Study	1919	297	754
c89	Portrait Study	1919	297	755
l80	Portrait Study	1919	299	757
l83	Portrait Study	1919	299	759
l85	Portrait Study	1919	300	760
l87	Portrait Study	1919	300	761
c59	Portrait Study	1923	381	852
c61	Portrait Study	1927	618	1053
c92	Portrait Study of a Woman	1925-30	669	1093
g6	Poster Design for Paris 25 Exhibition	1925	534	996
g1	Poster for SAR Competition	1927	604	-
g2	Poster for SAR Competition	1927	604	-
l35	Post Office, Durban	1915	261	711
l9	Post Office from Town Gardens, Durban	1916	268	721
c54	Pot Plant	1921-25	502	976

CAT. NO.	TITLE	DATE	PAGE	ILL
c55	Pot Plant on Windowsill	1921-25	502	977
c2	Pralognan	1924	437	933
c100	Pralognan	1924	441	939
p19	Pralognan Glacier	1924	432	929
p18	Pralognan la Vanoise	1924	436	932
w21	Promenade	1916	265	1096
l26	Pump, The	1911	253	704
o116	Purple Magnolias	1925	530	993
w20	Quarry at Shongweni Dam	1927	606	1049
o140	Quiet Afternoon, A	1929	646	-
c79	Railway Cutting	1929	651	1076
w38	Rain, Botanic Gardens, Durban	1927	609	-
w50	Rainy Day, Esplanade	1916	266	719
l46	Raymund and France	1915	264	716
k48	Reclining Nude	1923	402	893
k104	Reclining Nude	1923	411	911
o193	Red Merchantman, Durban Harbour, A	1927	593	1046
wd17	Regatta, on Durban Bay, A	1926	570	1028
l34	Rhinoceros: Durban Museum	1915	261	710
o228	Rhodes Memorial	1925	531	994
wd18	Rhodes Monument, on the Slopes of Table Mountain, Cape Town	1926	571	1028
w57	River	1915	258	707
l31	River, Alexandra Park, Pietermaritzburg	1915	260	709
w53	River and Trees	1919	294	752
w17	River Bridge	1917	273	725
o118	Riverbridge, South Coast	1920	306	766
o117	River Scene	1922	354	822
g8	RMMV 'Asturias' Leaving	1927	604	1047
c74	Road	1923	374	841
o159	Rocher de la Vallette, Pralognan	1923/24	467	-
p24	Rose Garden, Bagatelle	1925	536	997
k3	Rouen Cathedral	1921-25	504	-
l126	Round Jar	1921	350	817
o128	Round the Bay, Durban	1925	526	990
o170	Rue à Paris, Une	1921-25	490	-
l010	Rue Cortot, Montmartre, Paris, La	1924	450	943
o113	Rue d'Auteuil, La	1923	363	829
r8	Rural Scene	1924	445	-
o5	Sacré Coeur	1922	353	821
o45	Sacré Coeur	1922	356	-
p50	Sacré Coeur by Night	1921-25	494	965
o6	Sacré Coeur, Paris	1922	356	823
p46	Sailing Ship in Dock	1927	616	1051
k128	Sailing Ship in Harbour	1921	348	815
w18	Sailing Ships	1917	273	726

CAT. NO.	TITLE	DATE	PAGE	ILL
194	Sailing Ships and Steamers, Durban	1920	314	774
o233	Sailing Ships behind Trees, Durban Harbour	1917	272	725
o171	Saint-Germain l'Auxerrois	1921-25	491	-
d10	Saint-Germain l'Auxerrois	1921-25	515	-
w35	Saint Mary's Church, Greyville, Durban	1927	608	-
o111	Salisbury Island	1918	281	740
o89	Salisbury Island, Off	1929	646	-
c12	Sallanches	1923	375	843
c17	Sallanches	1923	377	845
c33	Sallanches	1923	378	847
c82	Sallanches	1923	379	848
c32	Sallanches	1923/24	480	961
d32	Sallanches	1923/24	486	-
o225	Saturday Afternoon	1929	647	-
c68	Satyr (Architectural Detail)	1921-25	500	974
158	Schooner in Durban Docks	1917	278	737
o51	Schooner in Durban Graving Dock	1927	588	1039
p44	Seascape	1918	286	745
k35	Seated Nude	1923	386	861
k41	Seated Nude	1923	387	863
k60	Seated Nude	1923	404	898
k99	Seated Nude	1923	410	910
k101	Seated Nude	1923	393	874
k112	Seated Nude	1923	395	878
k113	Seated Nude	1923	395	879
k116	Seated Nude	1923	396	880
18	Seated Nude	1923	413	914
k79	Seated Nude, Arms Outstretched	1923	408	905
c71	Seated Woman	1925-30	669	1093
d13	Seine, La	1921-25	517	-
w76	Seine, La	1929	648	-
k127	Self-Portrait	1920	312	772
p22	Self-Portrait	1921	345	812
k19	Seven Nude Studies	1923	399	886
c10	Sèvres	1923	372	837
k119	Sezela	1925	540	1001
r9	Shady Avenue	?	1100	-
wd24	Ships and Tug	1926	575	1032
w19	Ship at Quayside	1927	605	1048
o22	Shipbreakers, The	1928	632	1063
o25	Ship in Dock	1927	588	-
c26	Ship in Dock	1929	652	1076
i9	Ship in Durban Dock	1916	269	721
o24	Ship in Durban Dry Dock	1927	585	1038
o63	Ship in Durban Harbour	1919	292	750
o137	Ship in Durban Harbour	1928	633	-
o79	Ship in Harbour	1921	341	808

CAT. NO.	TITLE	DATE	PAGE	ILL
i9	Ship in Durban Dock	1916	269	721
c70	Ship in Harbour	1925-30	688	1091
o68	Ship Leaving Durban Harbour	1926	547	1004
p83	Ship Leaving Durban Harbour	1926	557	1011
p17	Ship with Tug, Durban Harbour	1926	557	-
o125	Shipping, Durban Harbour	1927	585	1037
w80	Ships Approaching Durban	?	688	-
wd22	Ship's Deck	1926	574	1031
w16	Ship's Deck	1928	635	1064
l93	Ships in Durban Harbour	1920	314	774
c27	Ships in Harbour	1928	637	-
c72	Shongweni	1927	618	1052
o21	Shongweni Dam	1927	592	1044
o49	Shongweni Dam	1927	591	1043
o202	Shongweni Dam	1927	601	-
o203	Shongweni Dam	1927	601	-
o204	Shongweni Dam	1927	602	-
e20	Shongweni Dam	1927	630	1061
lit1	Shongweni Dam	1928	640	1069
o134	Shongweni Dam, Natal	1924	431	928
e26	Shongweni Dam Wall, The	1926	629	-
p14	Small Vessel in Docks	1921	347	814
o103	Smuggler's Chest	1928	634	-
o39	Snow-capped Mountains	1924	421	-
wd25	Snow in the Alps	1924	458	-
o201	Snow on the Alps	1923/24	470	-
c46	Sortie	1921-25	499	972
w13	South Coast	1927	606	1050
w6	South Coast, Natal	1925-30	659	1081
p73	Squirrel Sitting on Cage	1917	275	731
e24	S.S. 'Karagila'	1926	583	-
i8	S.S. 'Spector'	1920	326	790
w34	S.S. 'Takliwa', the Point, Durban.	1927	607	-
140	S.S. 'Tasinanian Transport', Ashore Durban	1915	262	713
k14	Standing Male Nude	1923	398	883
k17	Standing Nude	1923	398	884
k24	Standing Nude	1923	400	888
l89	Standing Figure	1923	414	915
l120	Steamer	1920	323	787
l121	Steamer	1920	323	788
l122	Steamer	1920	323	788
i33	Steamer	1920	333	802
e3	Steamer	1927	623	1054
e12	Steamer against High Clouds	1926	581	-
wd28	Steamer in Harbour	1926	575	1032
wd30	Steamer on the High Seas	1926	576	1033
i26	Steam and Sailing Ships Durban Harbour	1920	332	800

CAT. NO.	TITLE	DATE	PAGE	ILL
c51	Steel Bridge	1925	538	999
pc1	St. Germain l'Aureient	1922	361	-
pc2	St. Helena	1925	542	1002
c35	St. Helène	1925	537	998
c75	St. Helène	1925	538	998
w47	Still Life	1921	343	809
o28	Still Life	1930	655	1077
o195	Still Life	1930	655	1077
p88	Still Life Study	?	692	-
o189	Still Life with Apples and Knife	1917	271	724
127	Still Life with Containers	1911	253	705
p77	St. Mary's Church, Greyville	1925-30	667	1091
m13	St. Mary's Church, Greyville	1925-30	672	1095
o94	Ste. Mavis	1921-25	492	-
122	Stone Bridge	1911	252	702
o216	Street in Durban	?	681	-
p49	Street Scene	1917	274	729
c50	Street Scene	1923	373	840
o81	Street Scene	1925	527	990
p51	Street Scene	1925-30	666	1089
177	Street Scene, Durban	1919	298	756
o181	Street Scene in Durban	1920	305	765
o87	Strelitzias	1926	549	-
1117	Studies of an Old Man	1920	322	786
p68	Studies of a Poppy	1917	275	730
1129	Studies of a Woman in a Hat	1921	351	819
167	Studies of Baby's Head	1917	279	739
145	Studies of Boy's Head	1915	264	716
179	Studies of Car	1919	298	757
178	Studies of Cars	1919	298	756
136	Studies of Face and Dog	1915	261	711
i24	Studies of Girl Reading	1920	331	799
i40	Studies of Heads and Trees	1920	336	806
141	Studies of Mouth	1915	263	714
162	Studies of People	1917	279	738
191	Study of a Boat	1920	313	773
199	Study of a Woman, Legs and an Arm	1920	316	777
1101	Study of a Young Girl in a Hat	1920	316	778
c88	Study of an Indian Man	1919	297	755
1118	Study of an Old Man	1920	322	786
186	Study of a Schoolboy	1919	300	760
o132	Study of a Tree	1923/24	470	952
kl24	Study of a Woman	1920	311	770
kl26	Study of a Woman's Head	1920	311	771
144	Study of Girl's Head	1915	263	715
142	Study of Lips and Ear	1915	263	714
i25	Study of Young Man and Plant	1920	331	799
p20	Sugar Mill, South Coast	1926	556	1010

CAT. NO.	TITLE	DATE	PAGE	ILL
174	Sun and Clouds	1918	288	748
o13	Sunlit Gable	1927	589	1041
p15	Sunlit Trees	1925-30	664	1088
o129	Sunset over the Bluff, Durban	1920	308	768
d7	Sur la Berge	1921-25	514	-
i14	Sur la Tram	1920	327	793
p42	Swiss Alps	1923/24	476	958
o75	Swiss Alps by Day	1924	426	924
o74	Swiss Alps by Night	1925	520	984
p30	Swiss Landscape	1924	436	932
p43	Swiss Landscape	1923/24	476	-
c64	Swiss Mountains	1923/24	480	961
c73	Swiss Mountains	1923/24	480	962
w81	Swiss Mountain Scene, A	1923/24	473	-
c40	Swiss Village	1923	379	849
w4	Swiss Village	1923/24	473	956
o7	Switzerland	1923	367	832
e4	Table Bay	1927	623	1055
e5	Table Bay	1927	624	-
o59	Table Mountain	1925	524	987
wd33	Table Mountain	1926	578	1034
125	Table with Mug, Broom and Pail	1911	253	704
o43	Teneriffe	1925	522	986
o16	Teneriffe	1925	532	995
c21	Teneriffe	1925	539	-
c22	Teneriffe	1925	537	997
e6	Teneriffe	1926	580	1035
o169	Terrasse à Versailles, Une	1921-25	490	-
o165	Terrasse de St. Cloud, La	1921-25	488	-
190	Thos. G. Merry's, Durban	1920	313	772
k16	Three Nude Studies	1923	384	857
k18	Three Nude Studies	1923	398	885
k26	Three Nude Studies	1923	385	858
k32	Three Nude Studies	1923	386	860
k33	Three Nude Studies	1923	386	860
k45	Three Nude Studies	1923	402	892
k61	Three Nude Studies	1923	404	898
k70	Three Nude Studies	1923	406	901
k72	Three Nude Studies	1923	406	902
k75	Three Nude Studies	1923	390	869
k86	Three Nude Studies	1923	391	870
k87	Three Nude Studies	1923	391	870
k89	Three Nude Studies	1923	396	908
m1	Three Nude Studies	1923	415	915
m2	Three Nude Studies	1923	415	916
k31	Three Nude Studies and Head	1923	401	890
m4	Three Nude Studies and Head	1923	415	917
k12	Three Nude Studies, Face and Arm	1923	384	856
196	Three Studies of a Man	1920	315	775
c78	Tour St. Jacques, Paris, La	1922	359	826

CAT. NO.	TITLE	DATE	PAGE	ILL
i15	Towards the Bluff from a Yacht's Deck	1920	329	795
o127	Town Hall, Durban	1928	633	1064
p55	Tree	1923/24	478	960
l64	Trees	1917	279	738
p70	Trees	1918	286	744
l92	Trees	1920	313	773
l98	Trees	1920	315	776
l106	Trees	1920	318	780
l109	Trees	1920	319	782
l111	Trees	1920	320	783
l114	Trees	1920	321	784
m14	Trees	1920	325	789
l127	Trees	1921	350	818
o96	Trees	1925	533	-
r6	Trees	1925-30	671	1094
o209	Trees	?	678	-
l66	Trees and Bay	1917	278	735
l124	Trees and Fence	1921	349	816
c84	Trees and Fence	1923	375	842
o217	Trees and Hills	?	682	-
l108	Trees and River	1920	319	781
l112	Trees and River	1920	320	783
l69	Trees and Seated Woman	1918	287	746
l102	Trees at Waterside	1920	317	778
l103	Trees at Waterside	1920	317	779
i34	Trees, Bluff in the Background	1920	334	803
r4	Trees, Paris	1921-25	508	980
r3	Trees, South Africa	?	695	-
c42	Trees with Architectural Outline	1925-30	668	1092
e16	Trees with Cathedral	1927	628	1060
l2	Trees with Durban in the background	1928	638	1067
w49	Tug	1926	552	1009
w39	Tugela at Colenso, Morning, The	1927	610	-
m12	Tugs and Sketch for Painting	1925	544	1003
e21	Tunnelling	1927	630	1062
o185	Two Cows	1914	257	707
l56	Two Classical Figures	1917	278	736
m3	Two Male Nude Studies	1923	415	917
k59	Two Male Nude Studies	1923	389	867
k57	Two Male Nude Studies and Arm	1923	389	866
k6	Two Nudes	1923	397	882
k15	Two Nude Studies	1923	384	857
k25	Two Nude Studies	1923	385	858
k29	Two Nude Studies	1923	385	859
k30	Two Nude Studies	1923	400	890
k34	Two Nude Studies	1923	386	861
k40	Two Nude Studies	1923	401	891

CAT. NO.	TITLE	DATE	PAGE	ILL
k46	Two Nude Studies	1923	402	892
k62	Two Nude Studies	1923	405	899
k65	Two Nude Studies	1923	405	900
k68	Two Nude Studies	1923	405	900
k78	Two Nude Studies	1923	407	904
k84	Two Nude Studies	1923	409	907
k85	Two Nude Studies	1923	409	908
k91	Two Nude Studies	1923	391	871
k93	Two Nude Studies	1923	392	872
k94	Two Nude Studies	1923	392	873
k105	Two Nude Studies	1923	394	876
k106	Two Nude Studies	1923	394	876
17	Two Nude Studies	1923	413	914
m5	Two Nude Studies	1923	416	918
k52	Two Nude Studies and Head	1923	403	895
k103	Two Nude Studies and Head	1923	393	875
175	Two Tree Studies and Figure	1918	288	748
197	Two Studies of a Man and Feet	1920	315	776
1100	Two Studies of a Young Man	1920	316	777
i23	Two Studies of Girl and Hands with Book	1920	331	798
1113	Two Studies of Trees	1920	320	784
i35	Two Yachts on Durban Bay	1920	334	803
o184.	Umbilo River	1913	256	706
154	Umbilo River, Durban	1917	276	732
w52	Umgeni Valley	1928	635	1065
wd4	Under the Landing Stage, Salisbury Island, Durban Bay	1926	563	1016
e30	Untitled	1929	654	-
o215	Untitled	?	681	-
w65	Untitled	?	687	-
w66	Untitled	?	687	-
u4	Untitled	?	697	-
u5	Untitled	?	698	-
c18	Vallanches	1924	438	934
lo2	Valée a Chamonix et le Mont Blanc, La	1924	453	947
o147	Vallée de Chamonix, La	1923/24	462	-
o158	Vallée de Pralognan, La	1923/24	467	-
1125	Valley and Trees	1921	350	817
o62	Valley of a Thousand Hills	1929	642	1072
o27	Valley of a Thousand Hills	1929	644	1074
o180	Valley of a Thousand Hills	1929	644	-
w29	Valley of a Thousand Hills, The	1926	551	-
d26	Valley of the Pralognan, Alps, The	1924	447	-
o183	Valley, Snow Peaks Beyond, A	1924	423	-
165	Verandah	1917	277	735
i20	Verandah Bordered by Arches	1920	330	797
i12	Vieux Fort, Durban, Le	1920	326	792

CAT. NO.	TITLE	DATE	PAGE	ILL
e17	Vieux Pont, Le	1927	629	-
1104	View across Bay and Study of Steamer	1920	317	779
o224	View from Drummond	1929	647	-
w70	View from Old Durban Yacht Club	?	690	-
p23	View from Ridge Road	1921	346	813
p2	View from Window, Paris	923	369	832
o2	View of Durban	1922	355	-
o69	View of Durban from the Berea	1925	528	991
i16	View of Garden	1920	327	793
1123	View of Steamer across Buildings	1921	349	816
163	View of the Bay	1917	277	734
e10	View of the Docks No. 1	1927	626	1057
e11	View of the Docks No. 2	1927	626	1057
129	View of the Parthenon	1911	254	706
p64	View through an Archway	?	691	-
d21	Village à Pralognan, Un	1924	446	-
c30	Village Church	1924	439	937
o95	Village de Pralognan, Le	1923/24	461	-
o161	Village en Montagne, Un	1923/24	468	-
p63	Village on River	1921-25	495	966
d15	Village, Pralognan, Au	1924	446	-
r7	Village Scene	1924	445	941
w78	Visitors	1929	649	-
o229	Vue à Montmartre, Une	1921-25	492	-
o18	War Memorial, Durban	1925	530	993
p90	Waterside Factory, The	?	693	-
c24	West Street, Durban	1926	558	1012
e8	West Street, Durban	1926	581	-
e18	West Street, Durban	1926	582	1036
p48	Wharf	1921-25	496	969
wd13	Wharfside, Point, Durban, The	1926	568	1024
p5	Winter in Paris	1921-25	494	964
kl25	Woman in a Hat	1920	311	771
g11	Woman Outside Alpine Village	1923/24	472	956
i31	Woman's Head	1920	333	801
124	Wooden Tub	1911	253	703
o70	Woodland Scene	1919	293	751
g9	Workers Carrying Bales of Newsprint	1921-25	493	963
p80	Workers Loading Bales	1921-25	497	971
i6	Working Drawings for Extension to Church at Pralognan la Vanoise, Savoie	1924	444	940
m8	Working Drawings for Monument	1921-25	509	981
p47	Workmen	1921-25	496	969