

CLÉMENT SÈNEQUE
LIFE AND WORK, INCLUDING
CATALOGUE RAISONNÉ

by
BRENDAN BELL

VOLUME THREE

VOLUME THREE

CLÉMENT SÉNÈQUE

CATALOGUE RAISONNÉ

ILLUSTRATIONS

ADDENDUM, CATALOGUE

TITLE INDEX

Illustrations vary to some extent in size and quality. Variation in size is not necessarily an indication of the importance of works. Variations in quality and/or clarity are due to the following:

- a) Illustrations invariably suffer in translation from photograph to photocopy. Insufficient funds were available to produce more than one copy of each photograph.
- b) Slides were originally made of some works. The clarity and quality of these works has also suffered in translation.
- c) Many illustrations were generously donated by public institutions. The author had no control over the size and quality of such illustrations.
- d) Many works were photographed by Ms P Hardy and the author, neither of whom possess adequate equipment or experience. In many cases the works were photographed under difficult conditions, e.g. works were glazed and/or light conditions were poor. Insufficient funds were available to have the works professionally photographed.

In the interest of comprehensiveness and possible future research, however, it has been decided to include all available illustrations. The master copy, containing original photographs, is available from the author on request.

CONTENTS

SECTION A : SOUTH AFRICA, 1911 - 1921	p.	699
1911	p.	699
1913	p.	706
1914	p.	707
1915	p.	707
1916	p.	718
1917	p.	722
1918	p.	740
1919	p.	750
1920	p.	761
1921	p.	806
SECTION B : FRANCE AND THE FRENCH ALPS, 1921 - 1925	p.	820
1921	p.	820
1922	p.	821
1923	p.	828
1924	p.	919
1923 / 24	p.	951
1921 - 1925	p.	962
1925	p.	983
SECTION C : SOUTH AFRICA, 1925 - 1930	p.	986
1925	p.	986
1926	p.	1003
1927	p.	1037
1928	p.	1063
1929	p.	1070
1930	p.	1077
1925 - 1930	p.	1080
ADDENDUM, ILLUSTRATIONS	p.	1096
ADDENDUM, CATALOGUE ENTRIES	p.	1100
TITLE INDEX	p.	1101

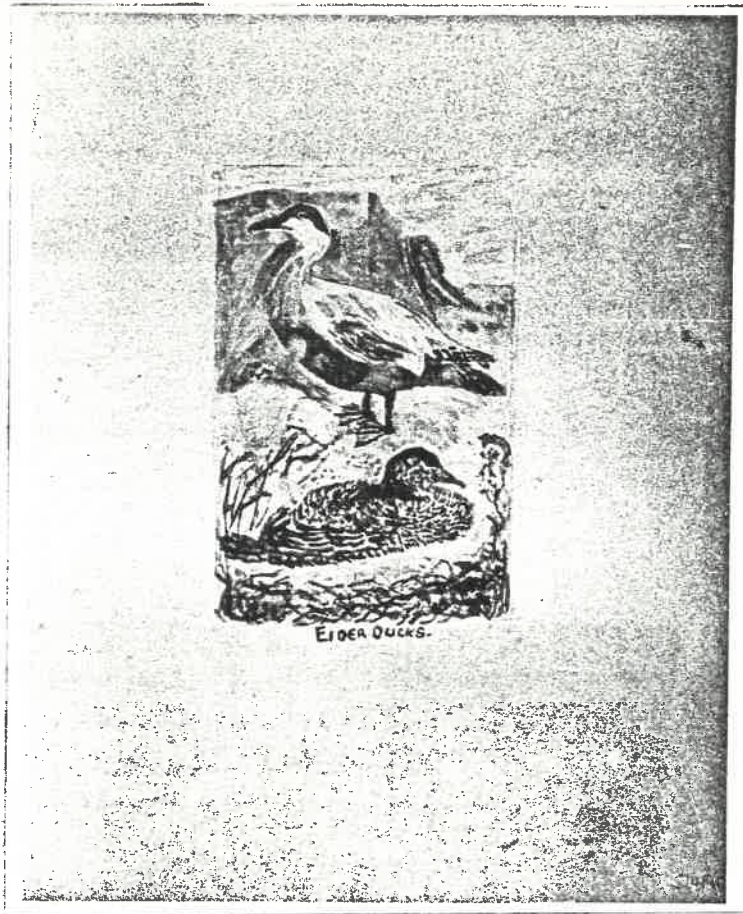

w56 EIDER DUCKS - 1911, p. 250

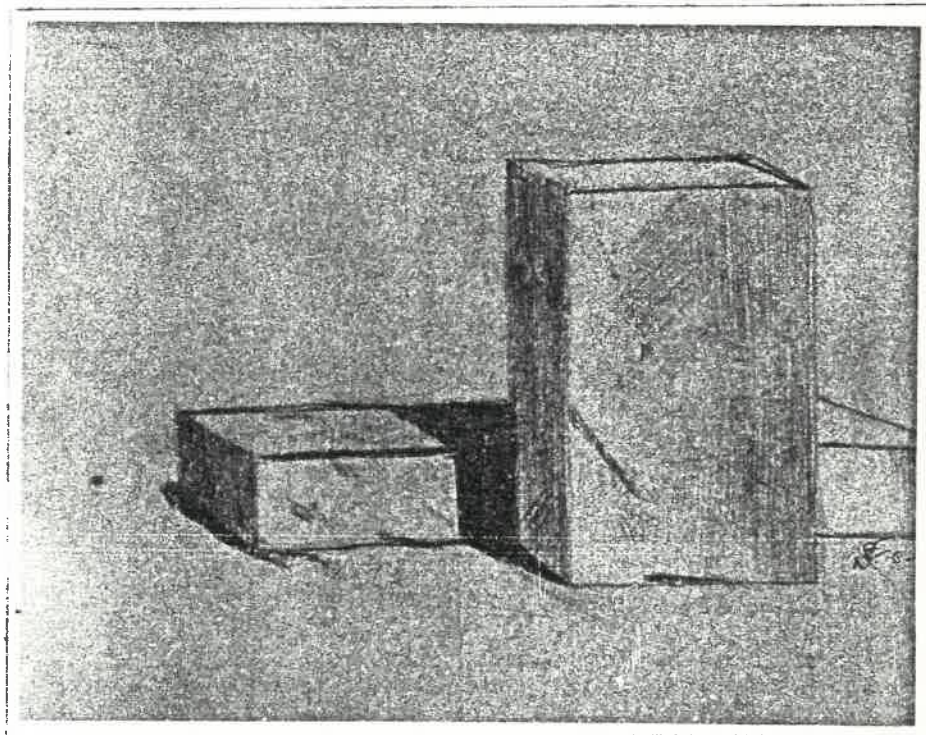

116 [BOXES] - 1911, p. 251

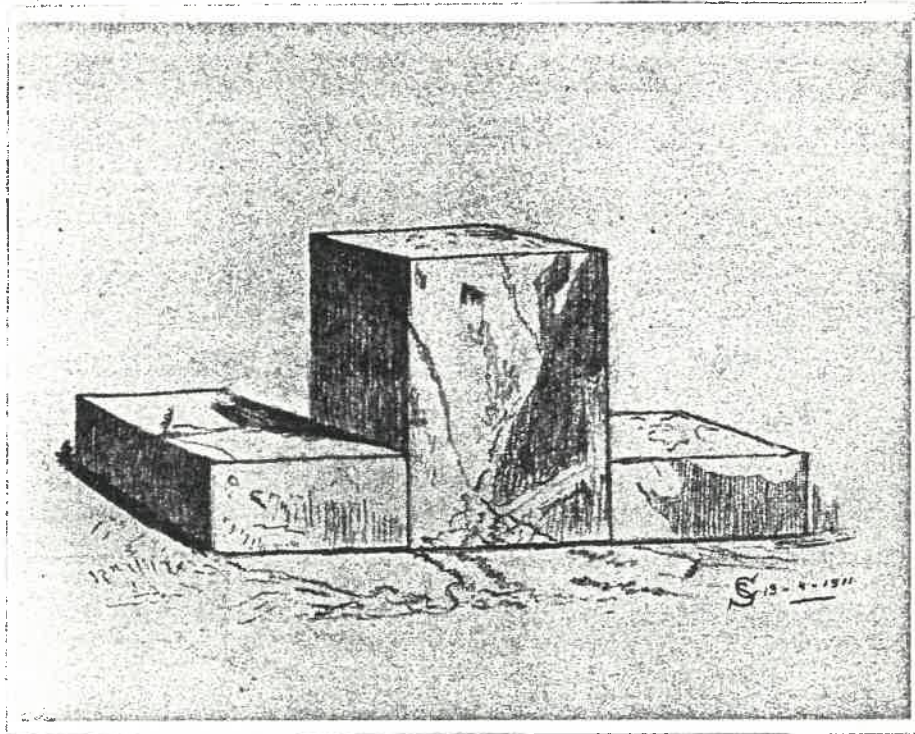

117 [BOXES] - 1911, p. 251

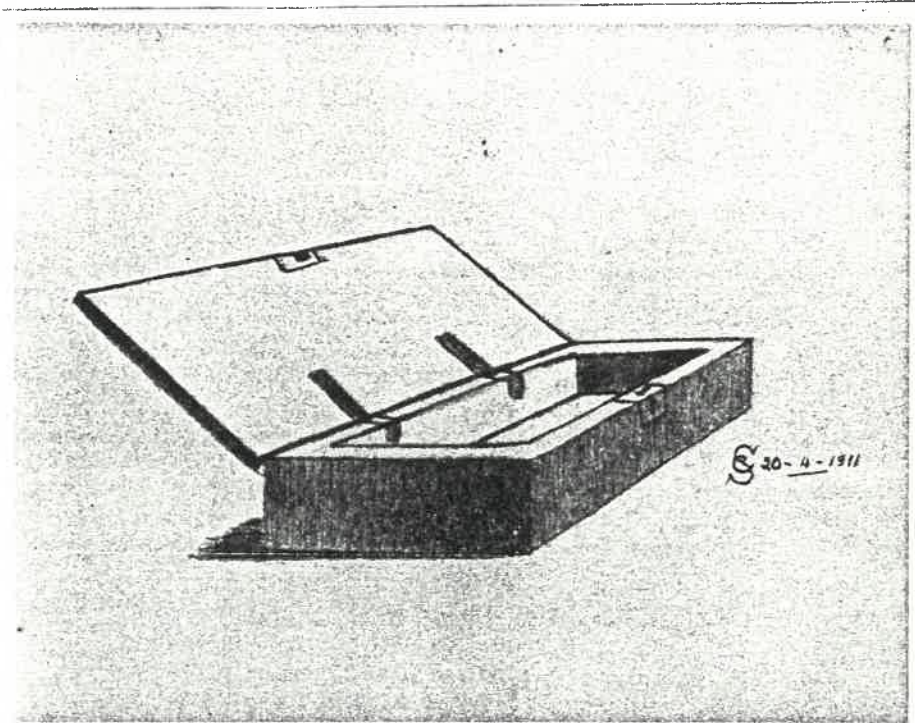

118 [OPEN BOX] - 1911, p. 251

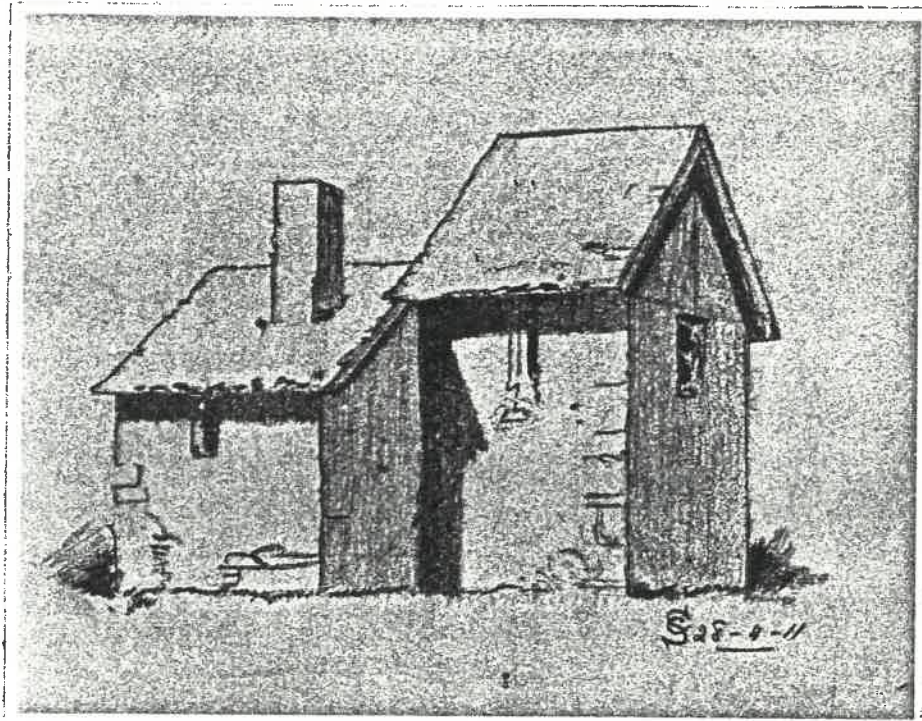

119 [BUILDING] - 1911, p. 251

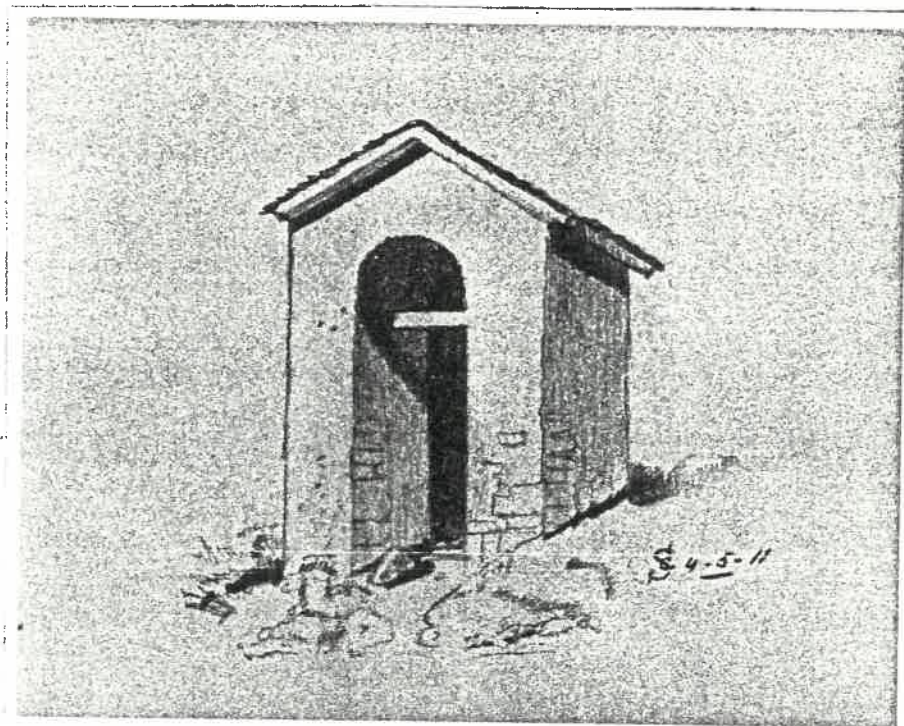

120 [BUILDING WITH ARCH AND STREAM] - 1911,
p. 252

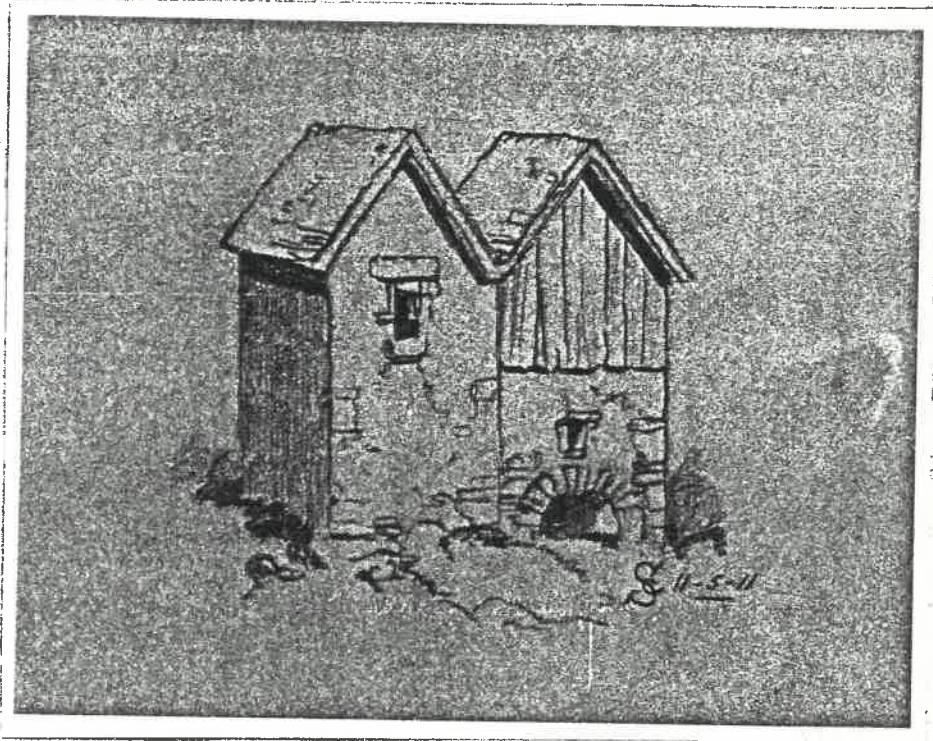

121 [BUILDING] - 1911, p. 252

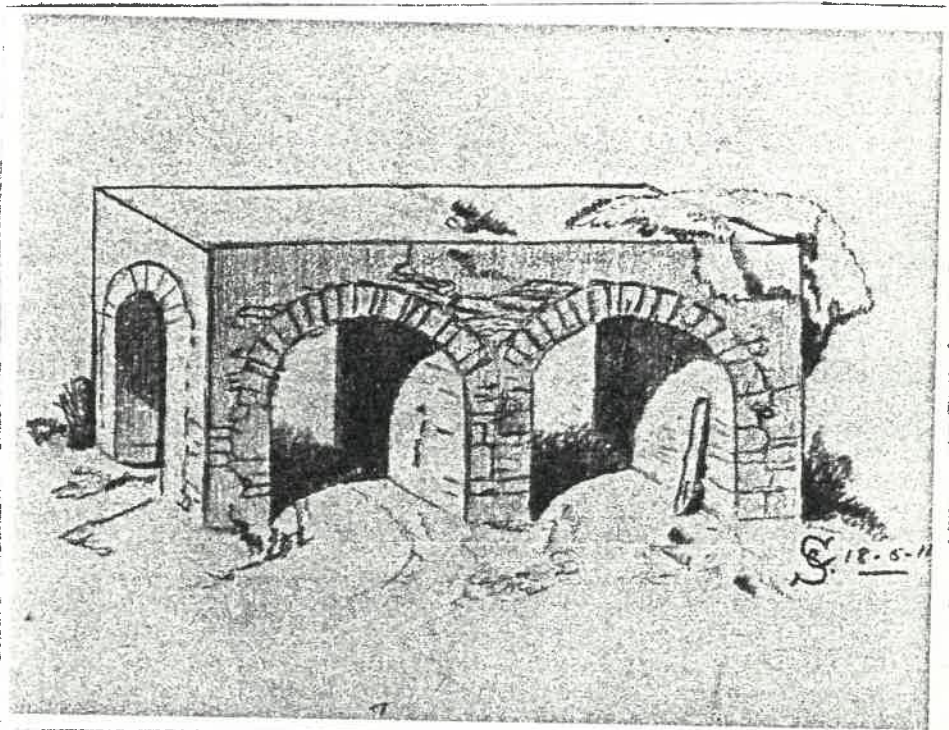

122 [STONE BRIDGE] - 1911, p. 252

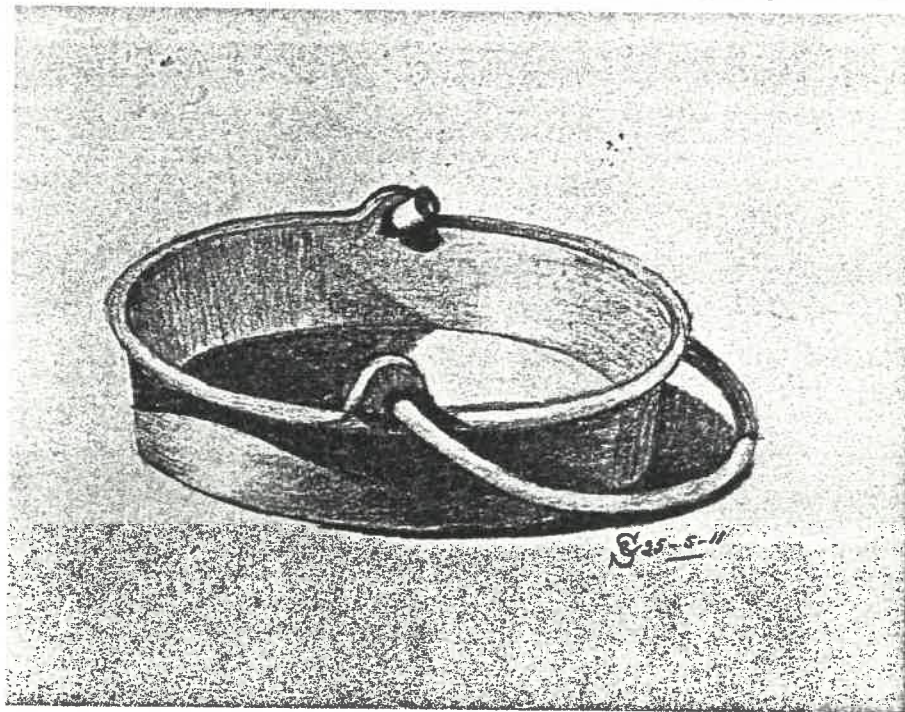

123 [GRIDDLE PAN] - 1911, p. 252

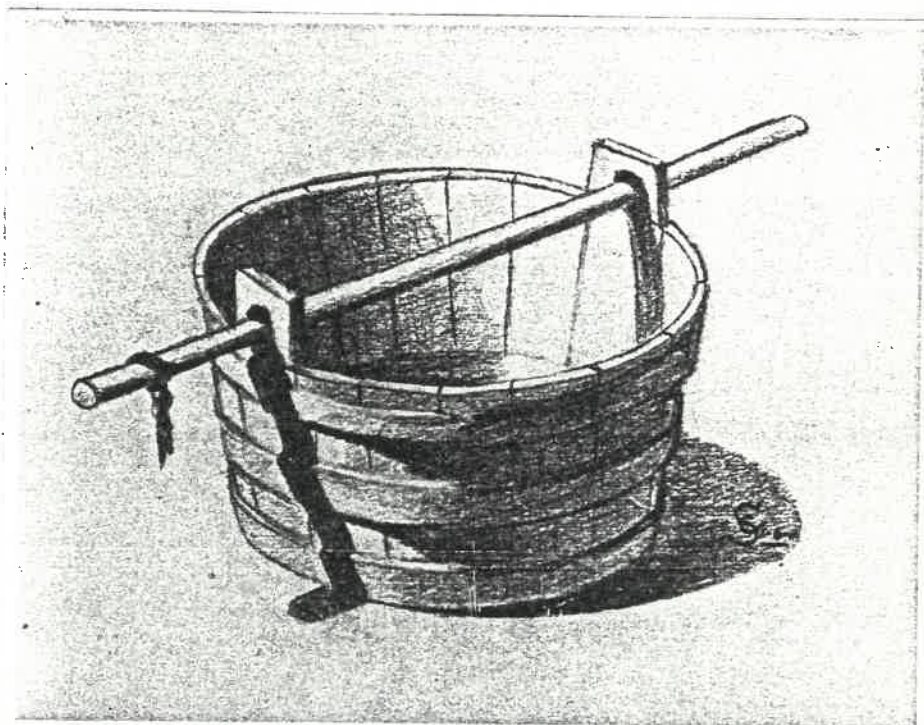

124 [WOODEN TUB] - 1911, p. 253

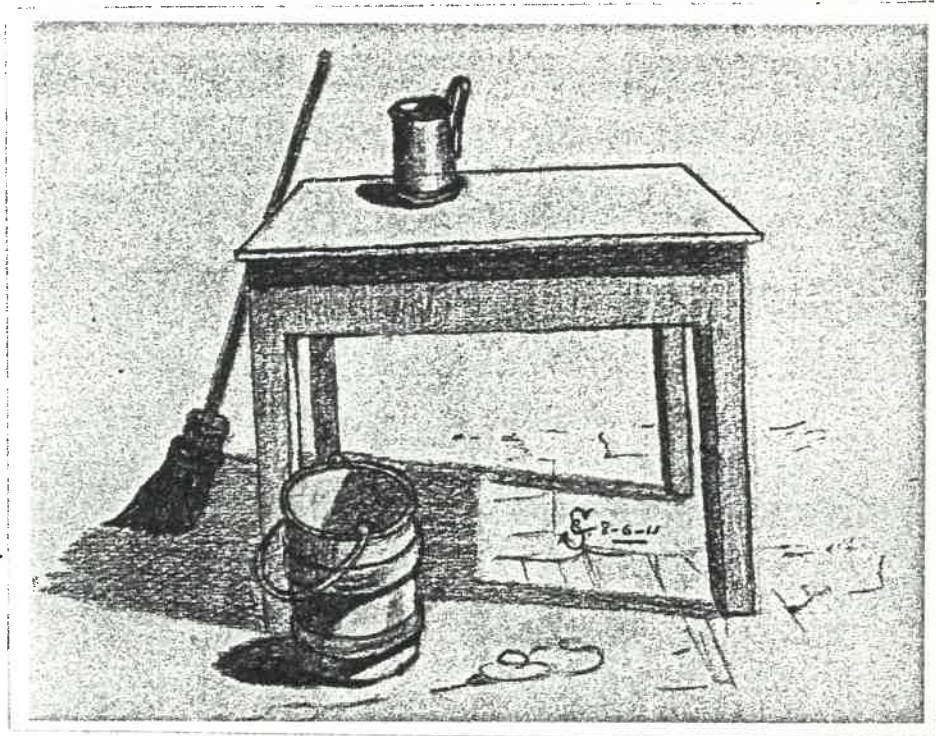

125 [TABLE WITH MUG, BROOM AND PAIL] - 1911, p. 253

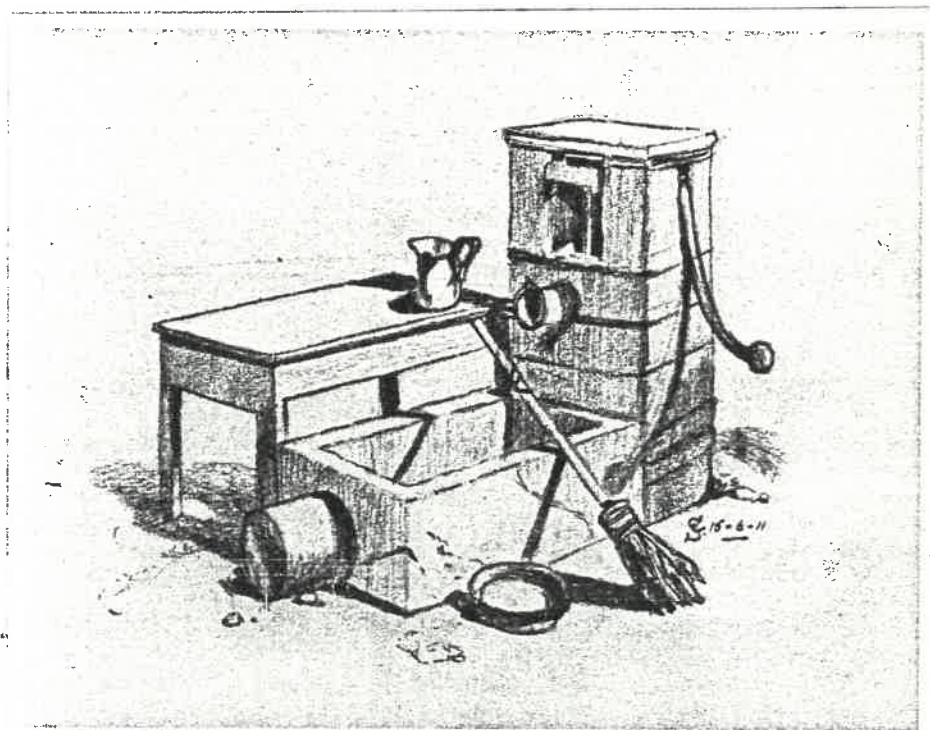

126 [THE PUMP] - 1911, p. 253



127 [STILL LIFE WITH CONTAINERS] - 1911, p. 253

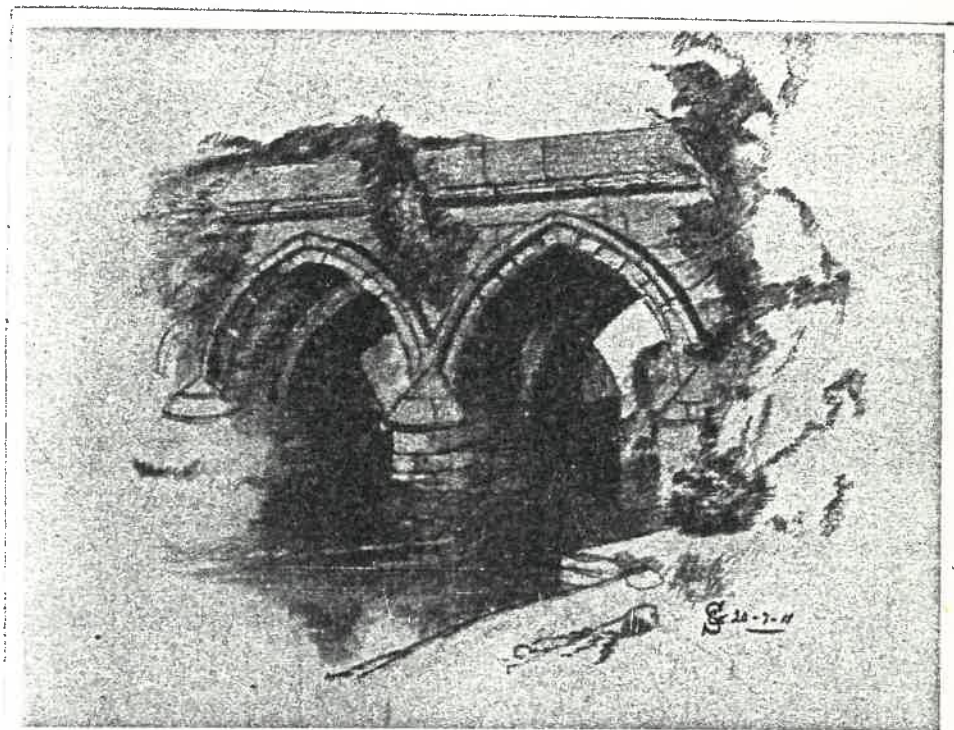

128 [BRIDGE WITH POINTED ARCHES] - 1911, p. 254



129 [VIEW OF THE PARTHENON] - 1911, p. 254

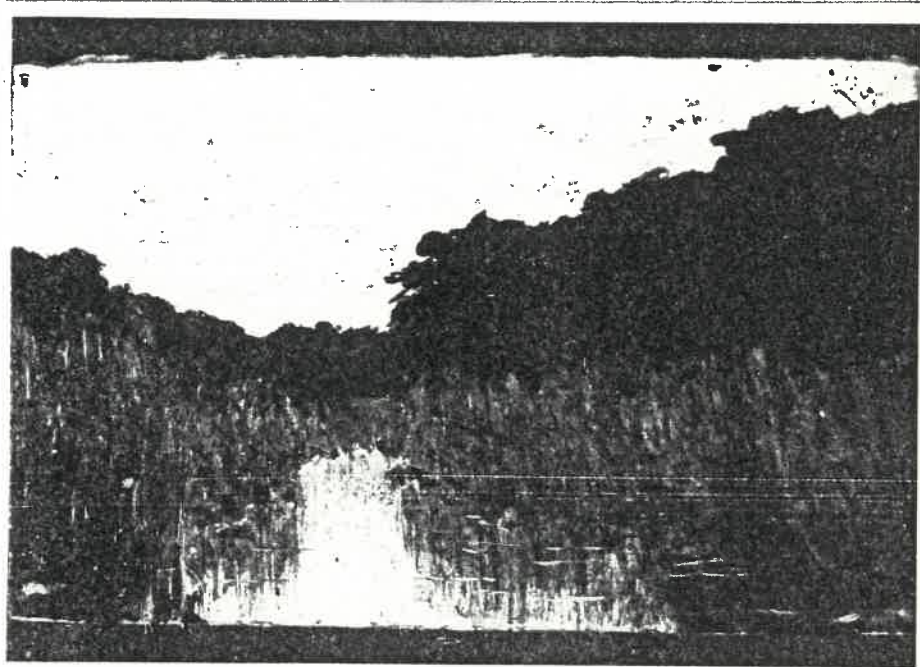

o184 UMBILO RIVER - 1913, p. 256

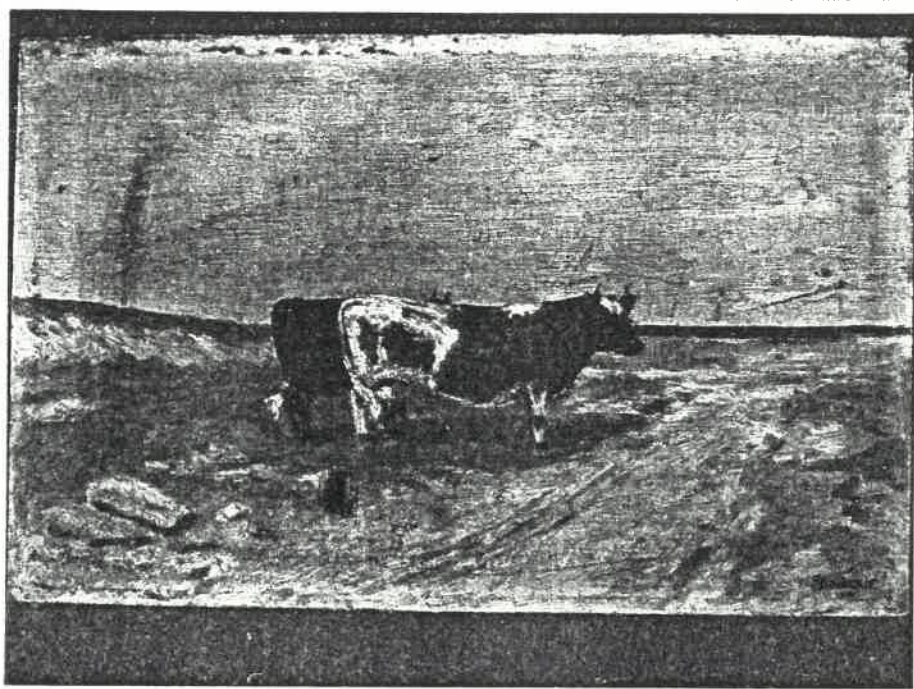

o185 [TWO COWS] - 1914, p. 257

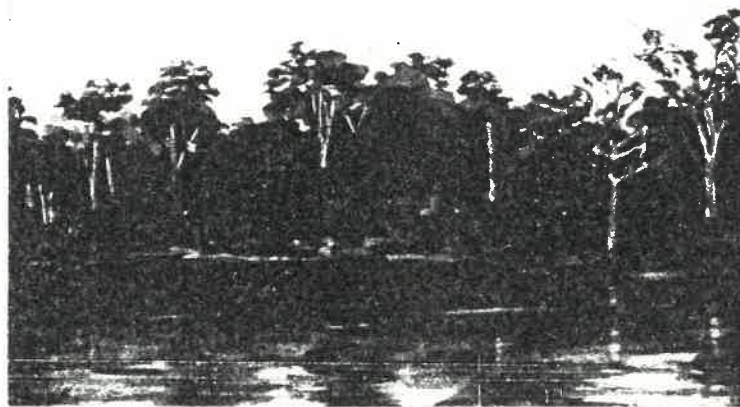

w57 [RIVER] - [1915], p. 258

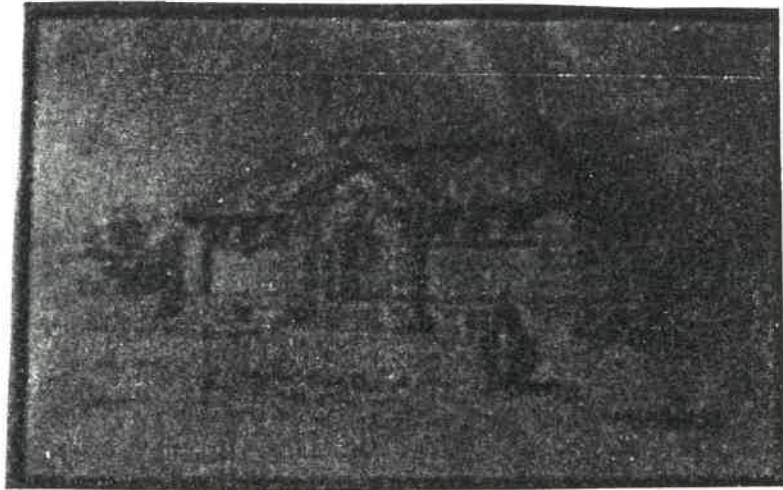

i2 [THE LIBRARY] - 1915, p. 259



130 DRIVE IN ALBERT PARK TO ESPLANADE, DURBAN -
1915, p. 260

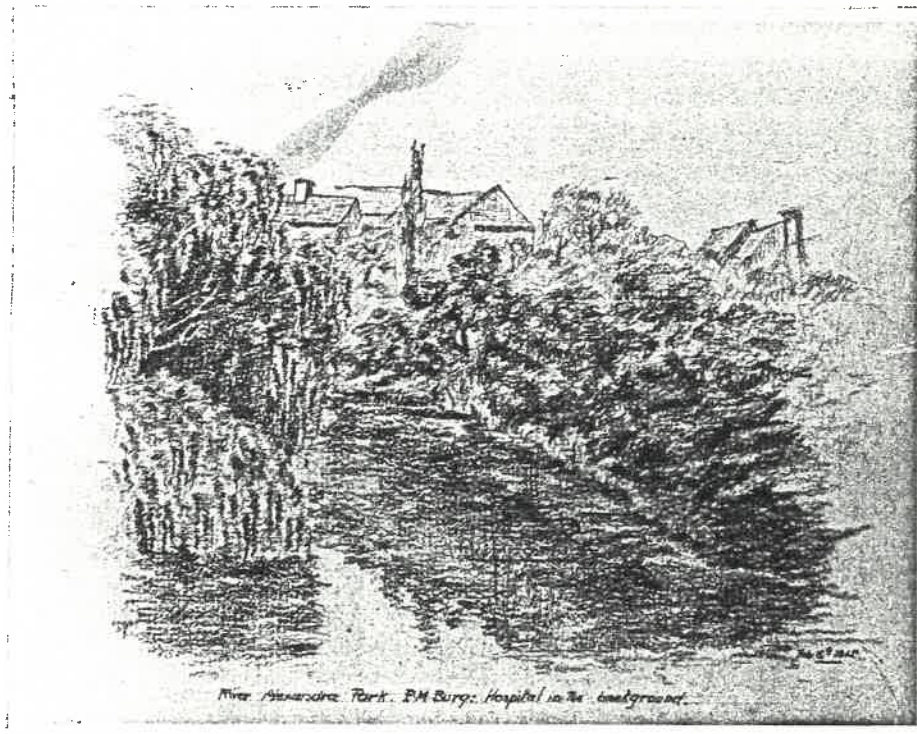

131 RIVER, ALEXANDRA PARK, PIETERMARITZBURG -
1915, p. 260

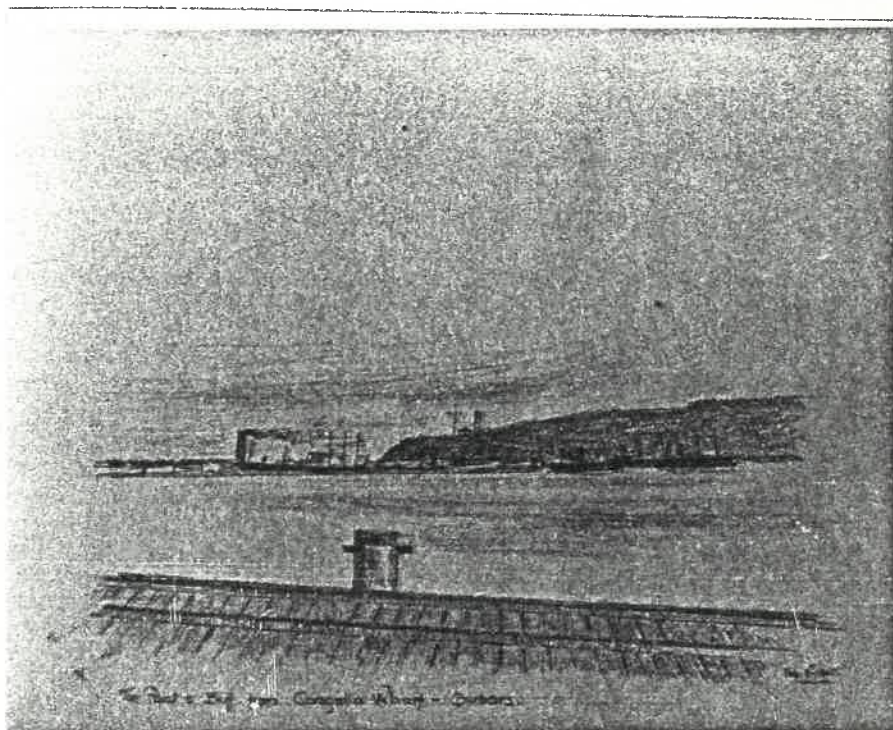

132 THE POINT AND BLUFF FROM CONGELLA WHARF -
1915, p. 260

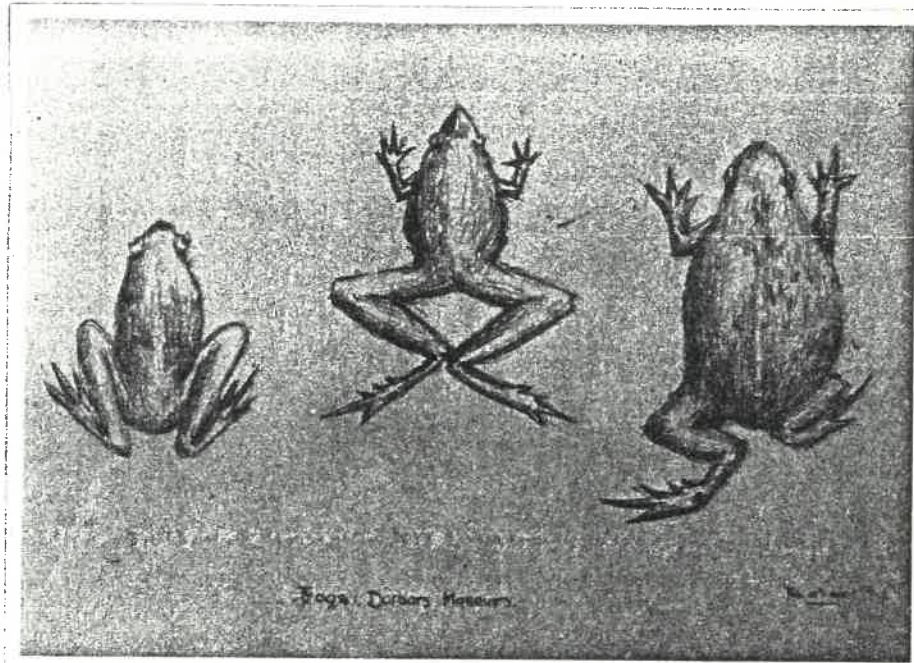

133 FROGS: DURBAN MUSEUM - 1915, p. 261

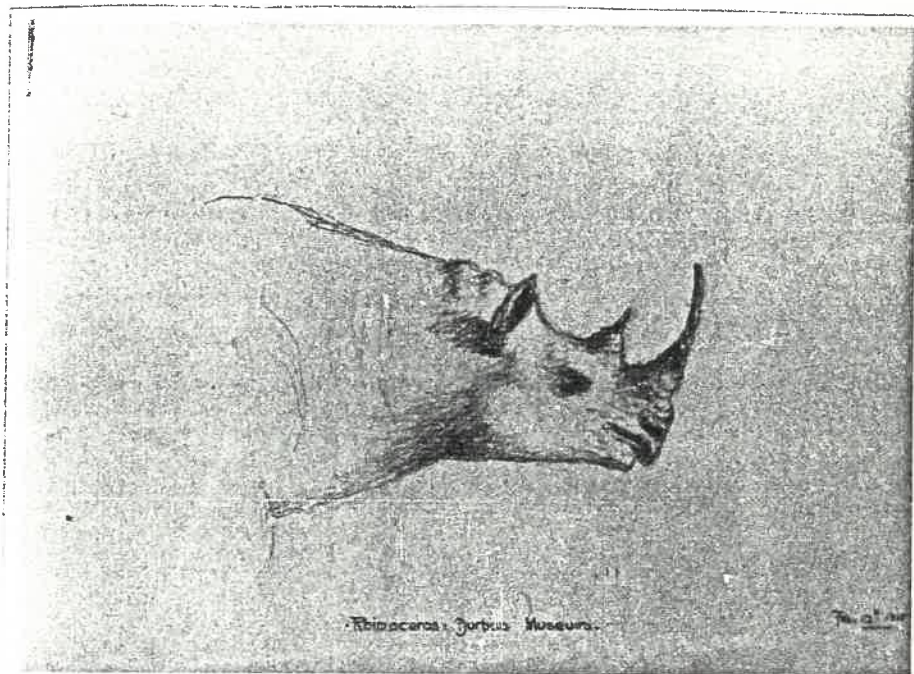

134 RHINOCEROS: DURBAN MUSEUM - 1915, p. 261

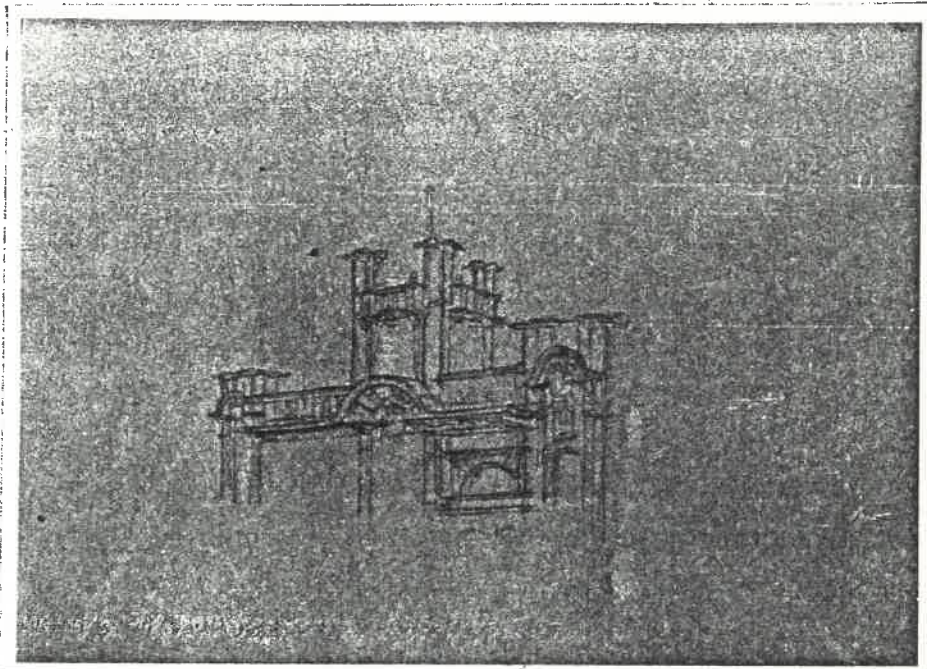

135 [POST OFFICE, DURBAN] - 1915, p. 261



136 [STUDIES OF FACE AND DOG] - [1915], p. 261

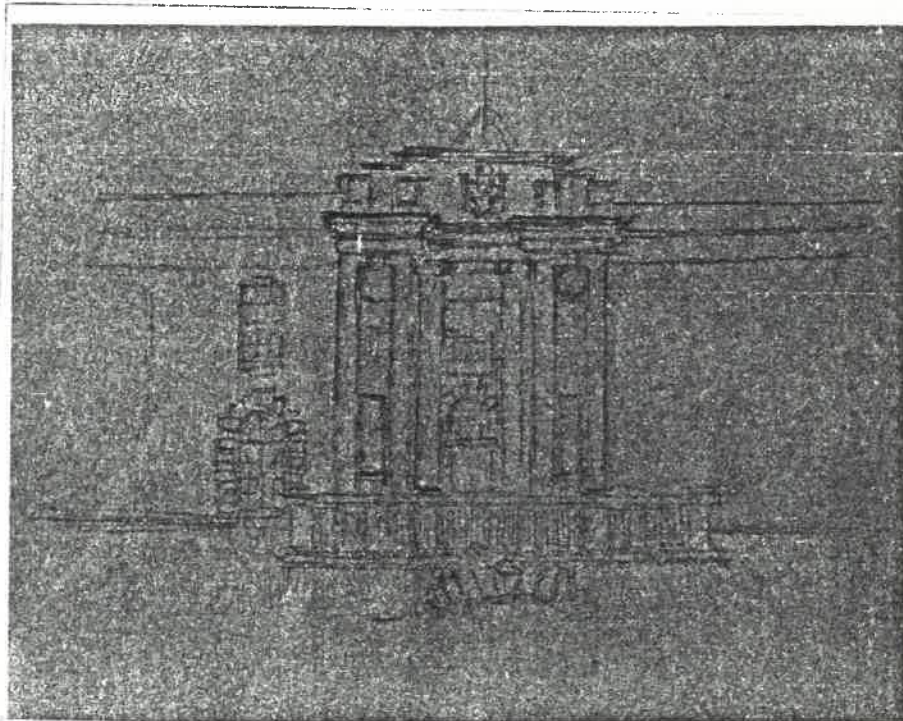

137 [DETAIL, DURBAN CITY HALL] - [1915], p. 262

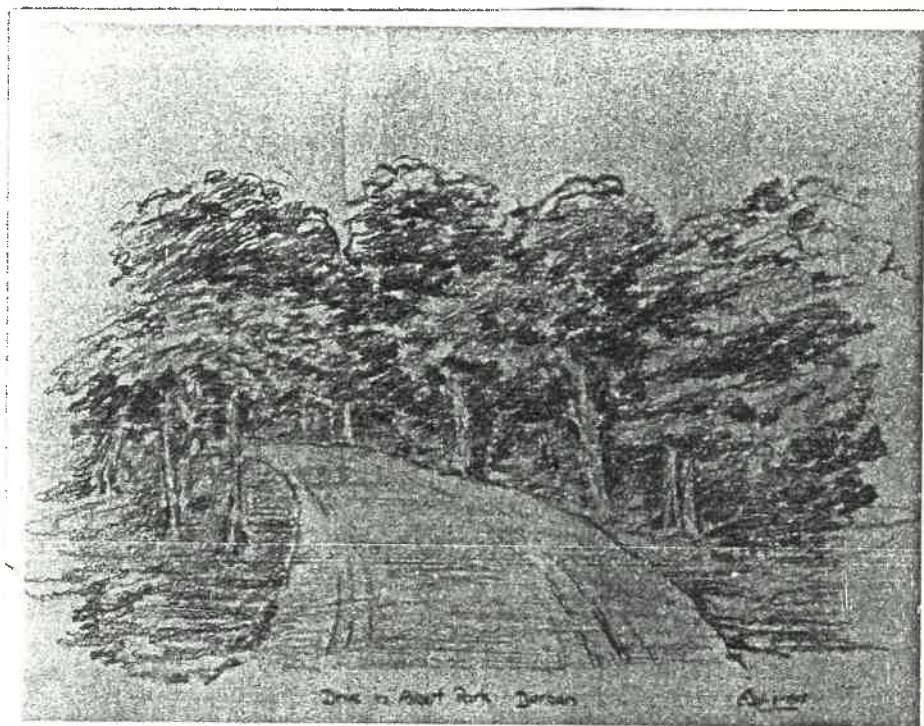

138 DRIVE IN ALBERT PARK, DURBAN - 1915, p. 262

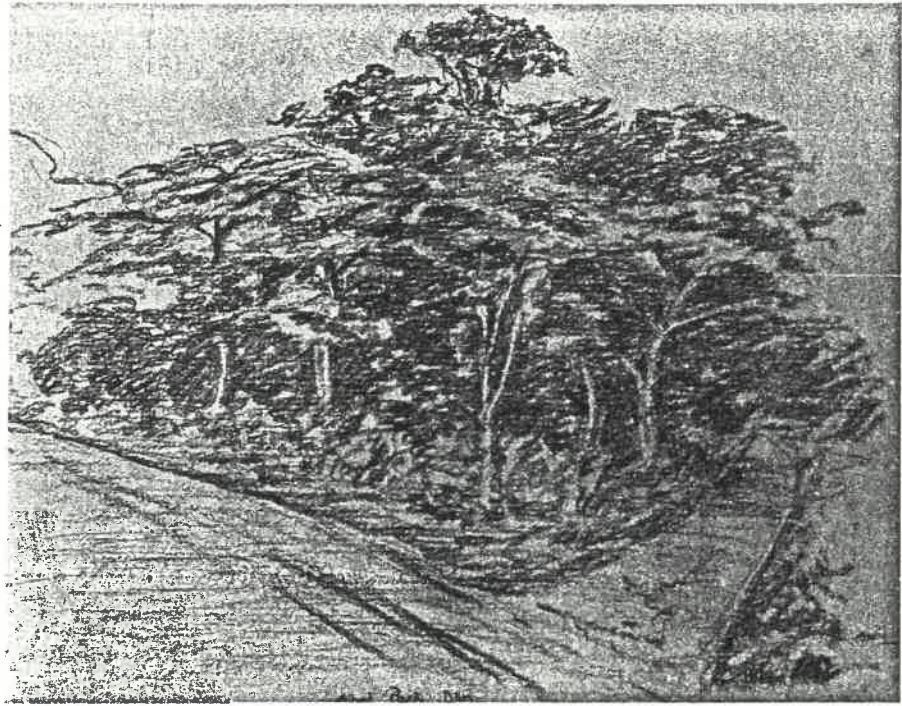

139 ALBERT PARK, DURBAN - 1915, p. 262



140 "TASINIANIAN TRANSPORT" ASHORE DURBAN -
1915, p. 262

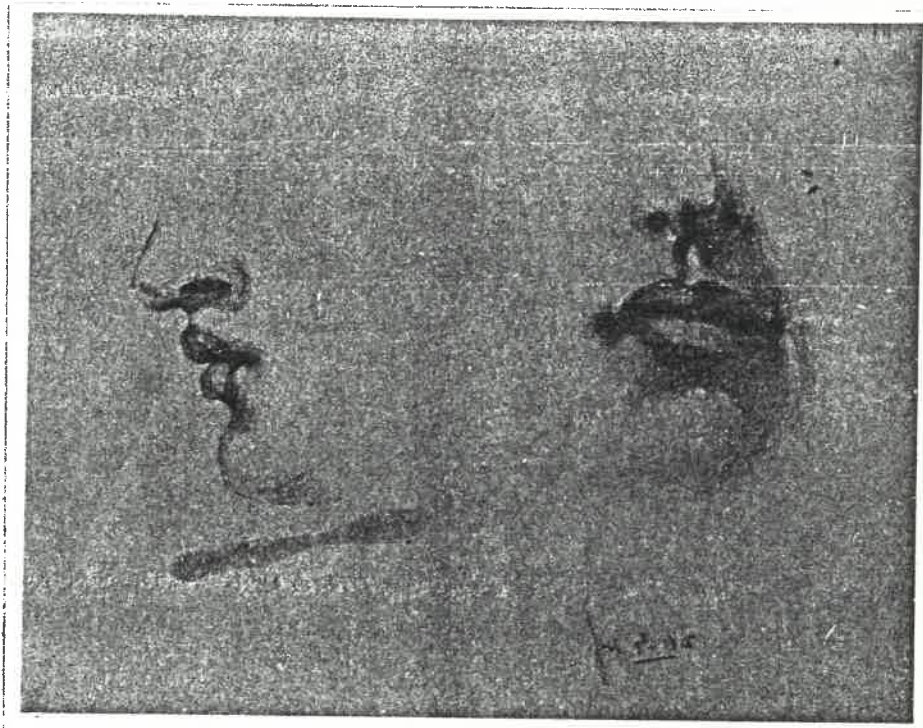

141 [STUDIES OF MOUTH] - 1915, p. 263

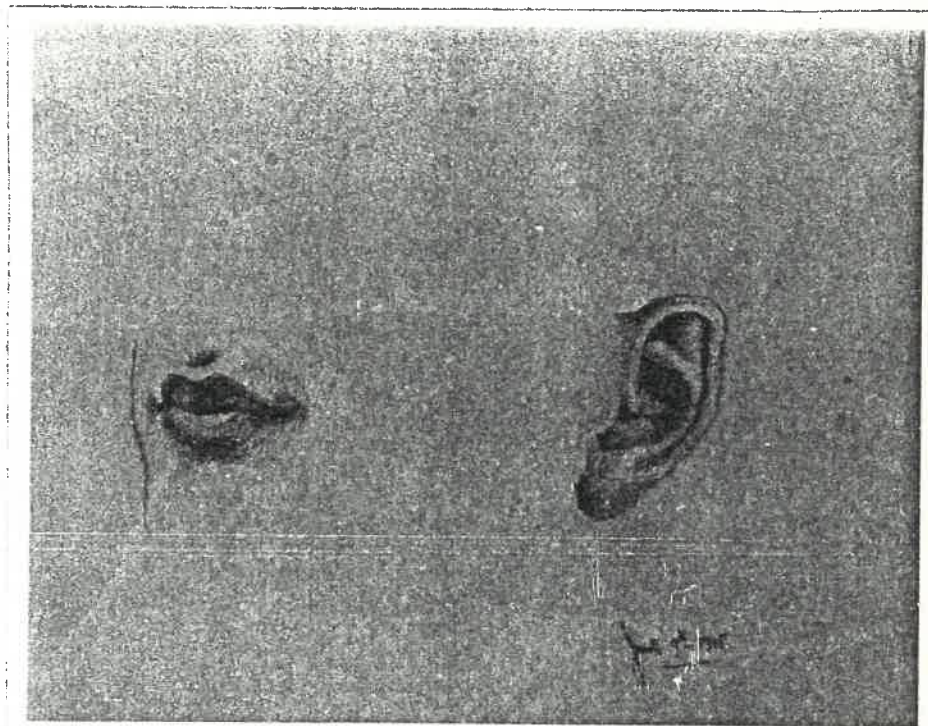

142 [STUDY OF LIPS AND EAR] - 1915, p. 263

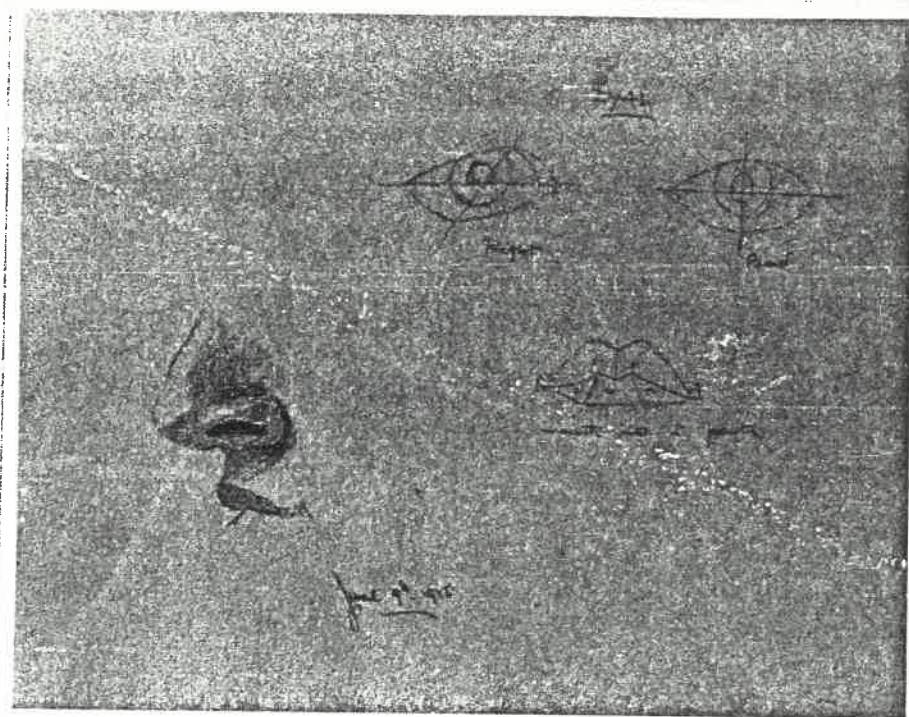

143 [NOSE, DIAGRAMS OF EYES AND LIPS] - 1915,
p. 263



144 [STUDY OF GIRL'S HEAD] - [1915], p. 263



145 [STUDIES OF BOY'S HEAD] - 1915, p. 264

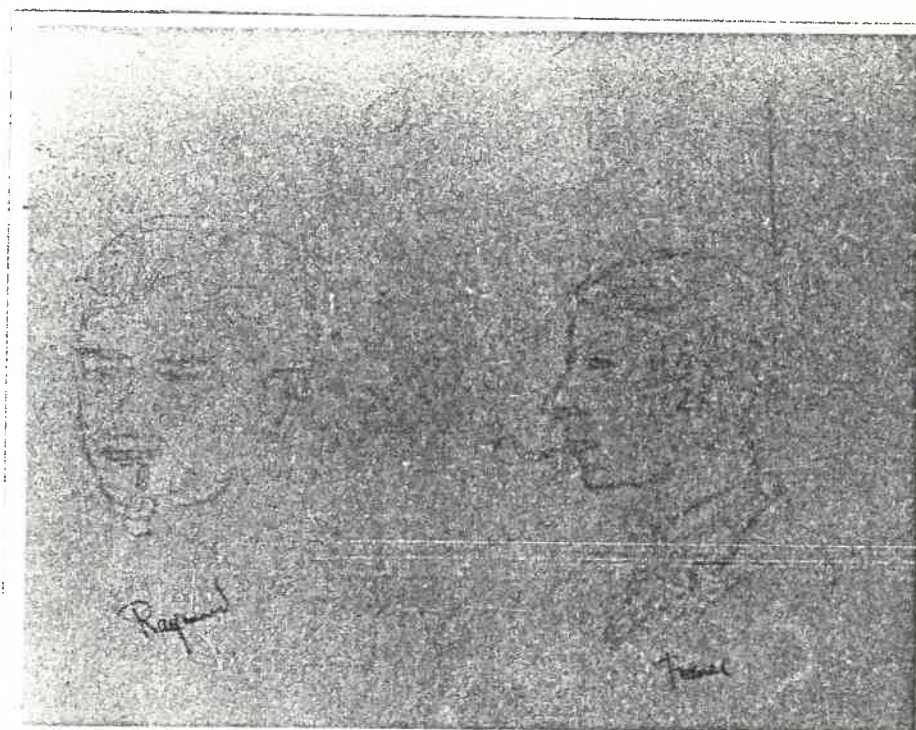

146 RAYMUND AND FRANCE - [1915], p. 264



147 MAGGIE REID - [1915], p. 264



148 [PORTRAIT STUDIES] - [1915], p. 264



w58 [YACHT] - 1916, p. 265



w48 [BUILDING] - 1916, p. 265



w50 [RAINY DAY, ESPLANADE] - [1916], p. 266

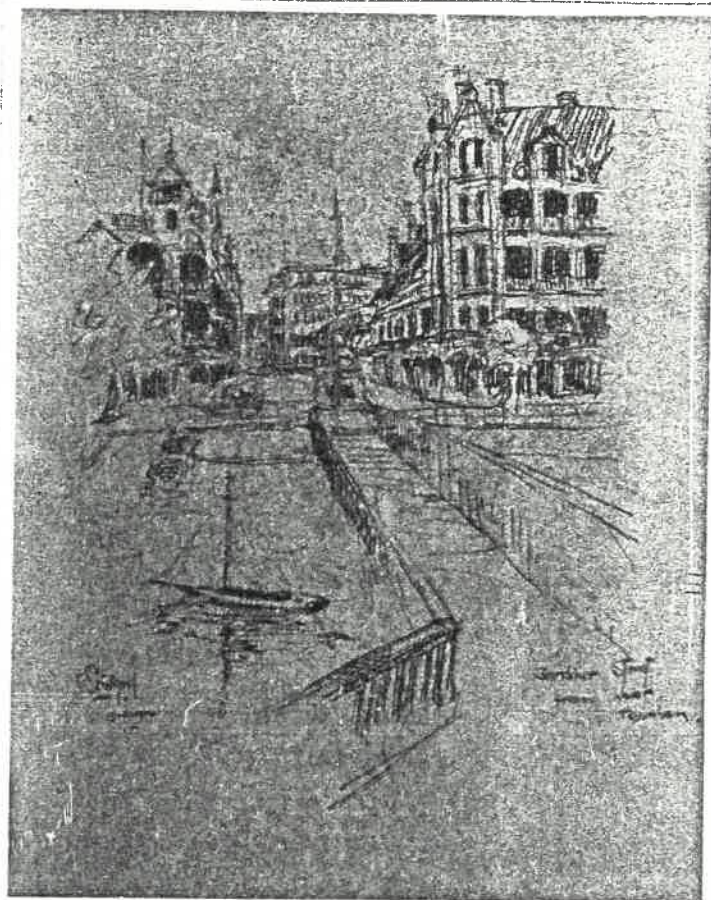

149 GARDINER STREET FROM PIER, DURBAN - 1916,
p. 267

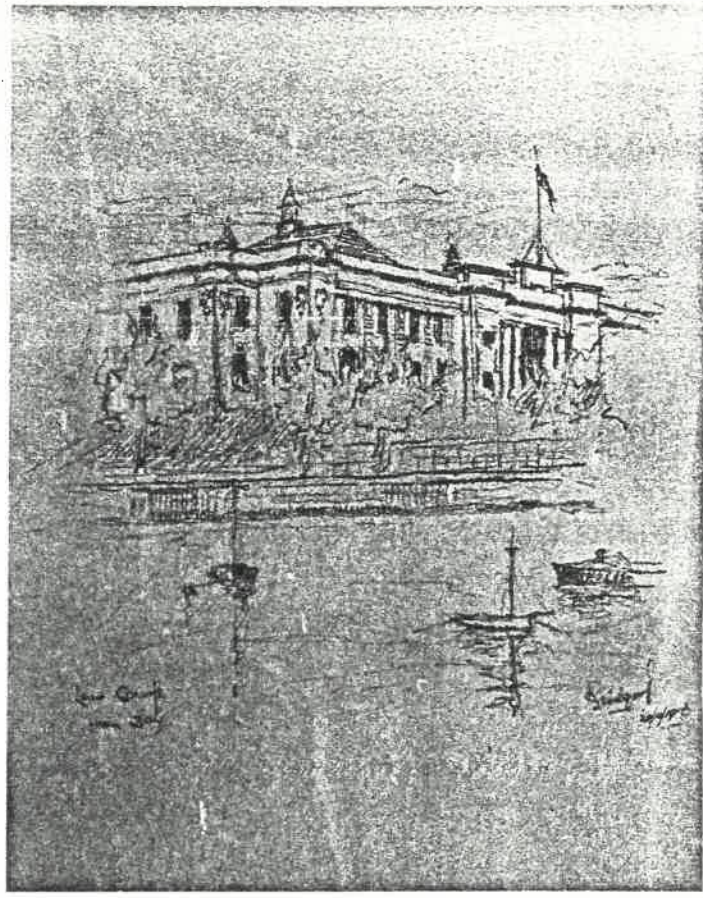

150 LAW COURTS FROM BAY - 1916, p. 267

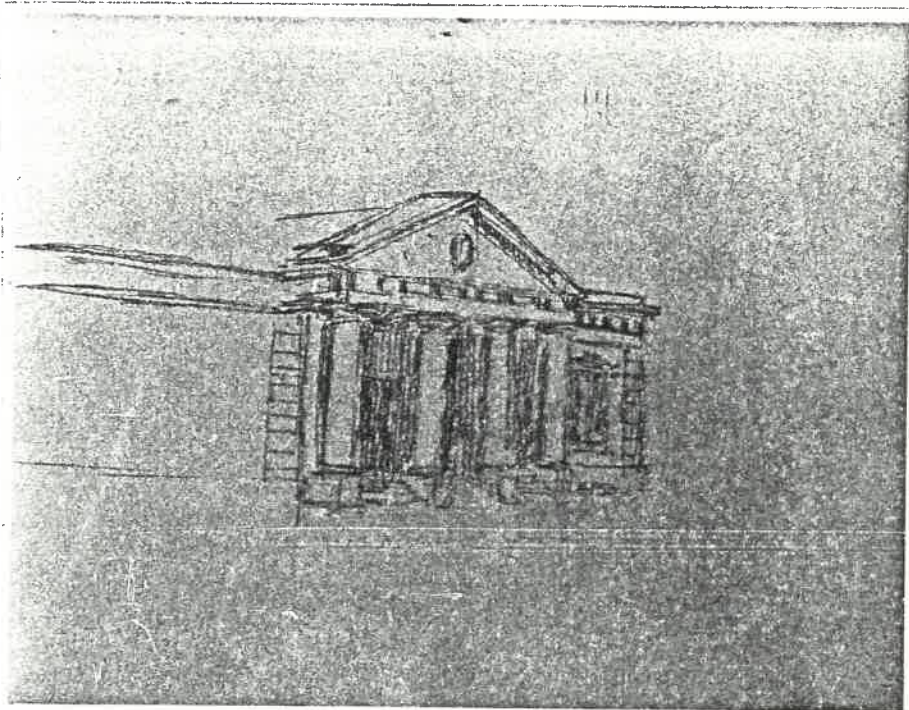

151 [BUILDING, DURBAN] - [1916], p. 267

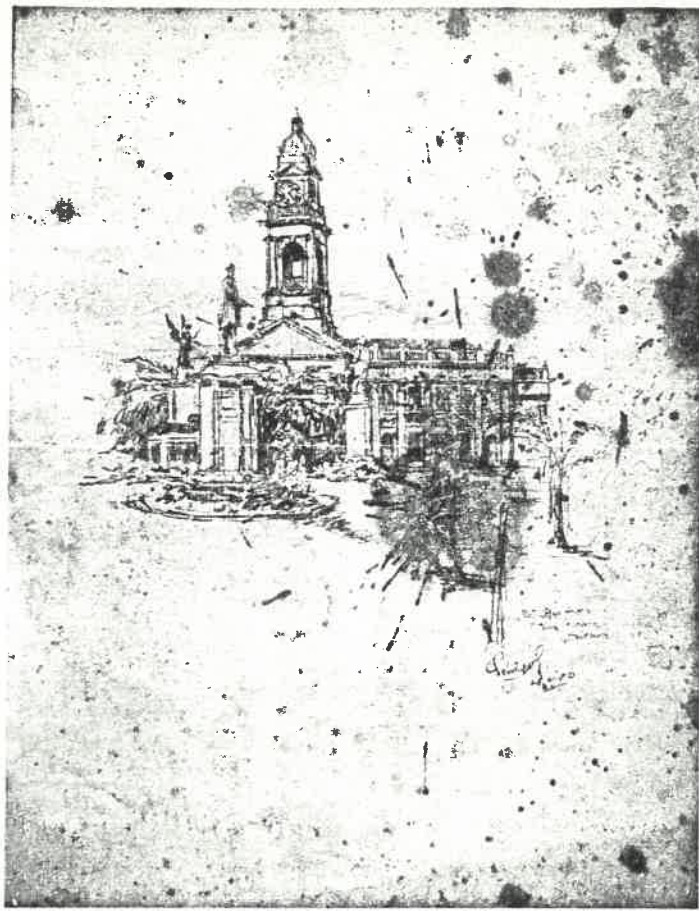

19 [POST OFFICE FROM TOWN GARDENS, DURBAN] -
1916, p. 268

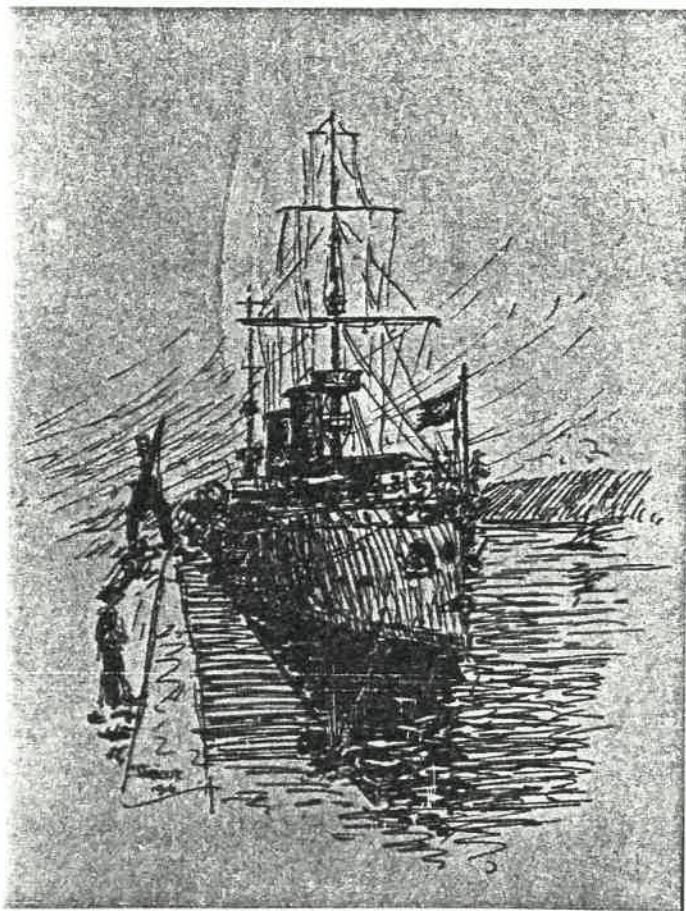

19 [SHIP IN DURBAN DOCK] - 1916, p. 269



o131 [BLUEGUM TREES] - 1917, p. 270



o135 [FIR TREES] - 1917, p. 270

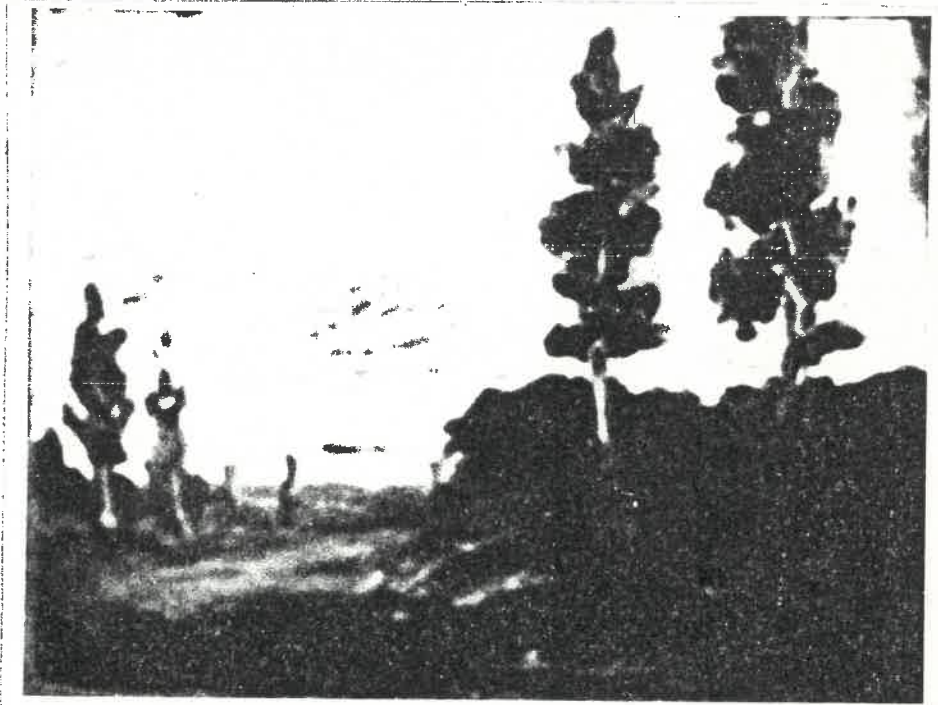

o139 [OLIVE AND OCHRE TREES AND SHRUBS] -
1917, p. 270



o190 [CHILD SLEEPING] - 1917, p. 271



o112 [NATAL LANDSCAPE] - 1917, p. 270



o189 [STILL LIFE WITH APPLES AND KNIFE] -
[1917], p. 271

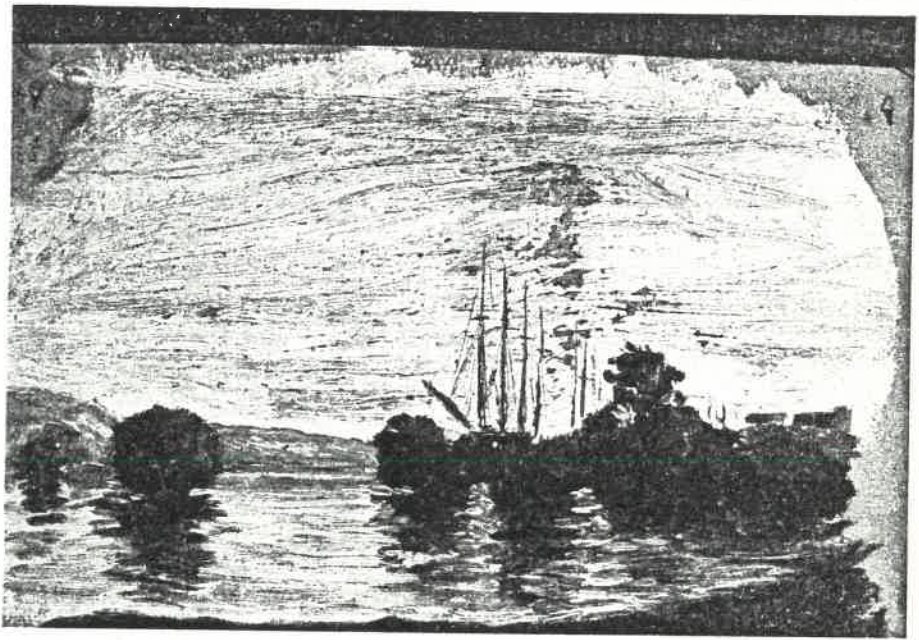

o233 [SAILING SHIPS BEHIND TREES, DURBAN HARBOUR] - [1917], p. 272

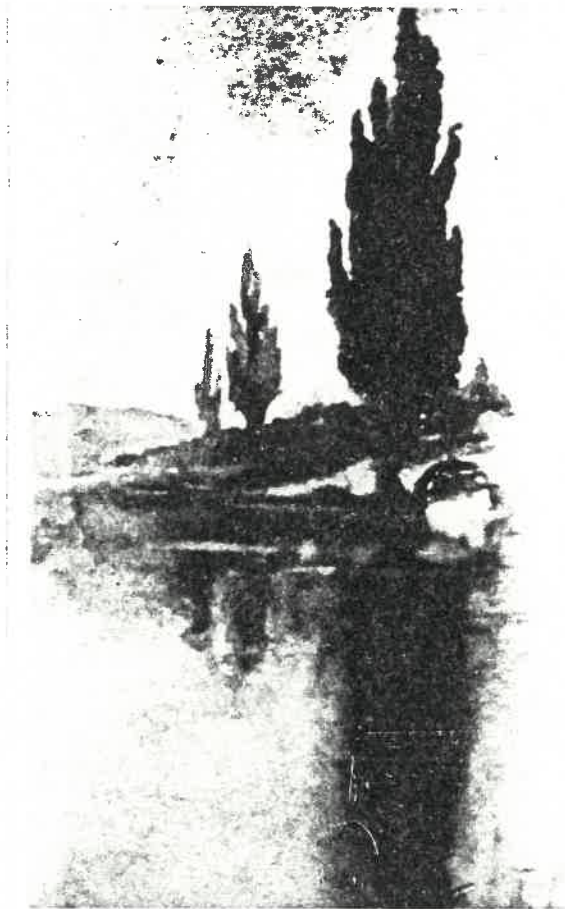

w17 [RIVER BRIDGE] - 1917, p. 273

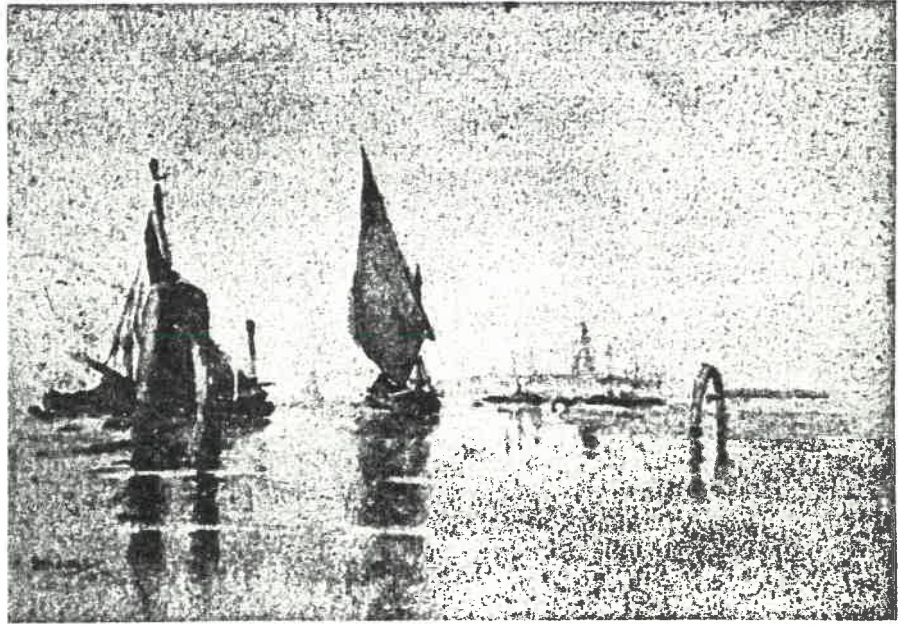

w18 [SAILING SHIPS] - 1917, p. 273

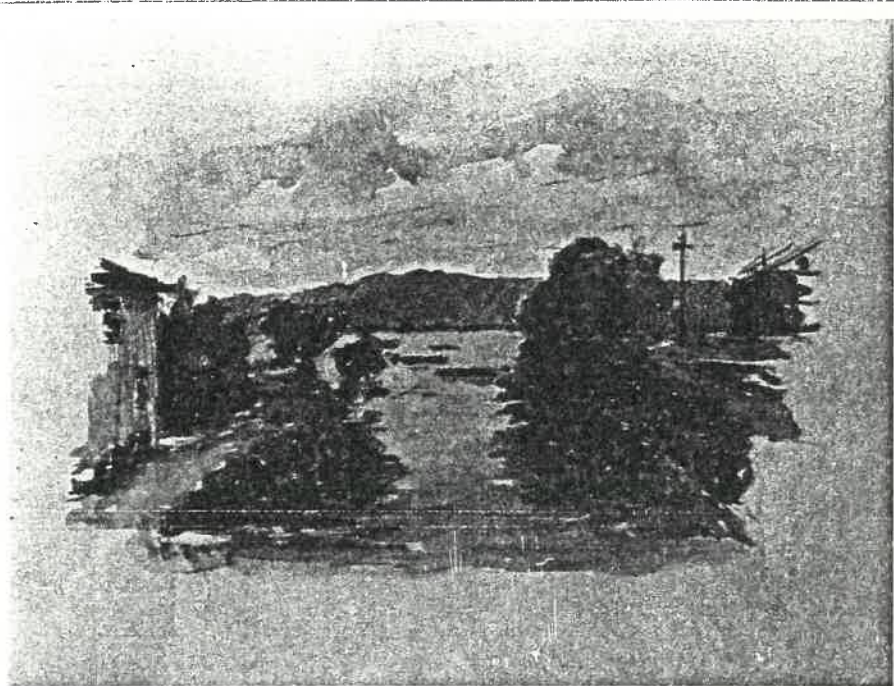

w59 CONGELLA - 1917, p. 273

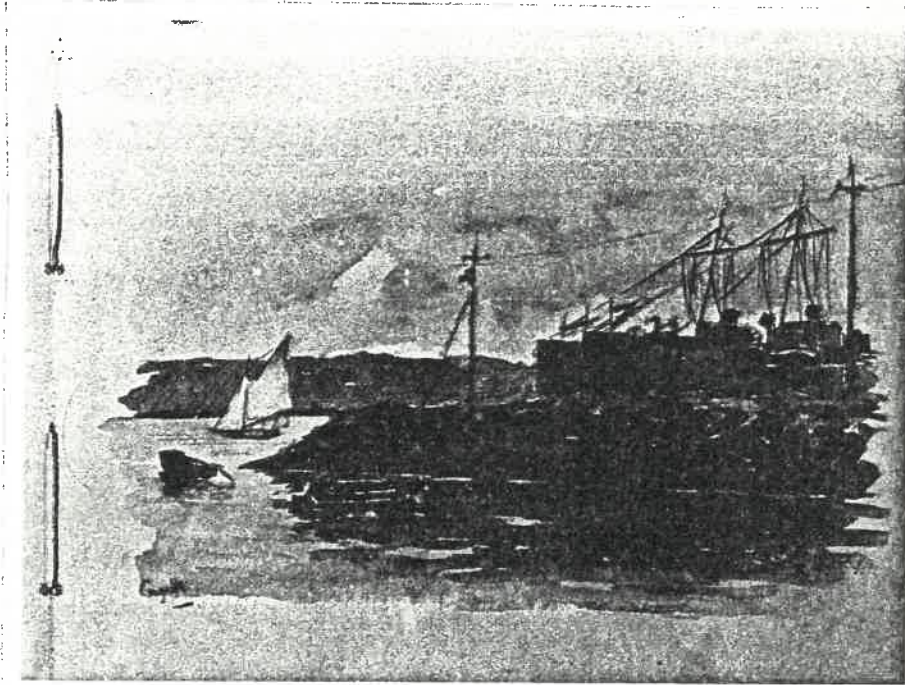

w60 CONGELLA - 1917, p. 273

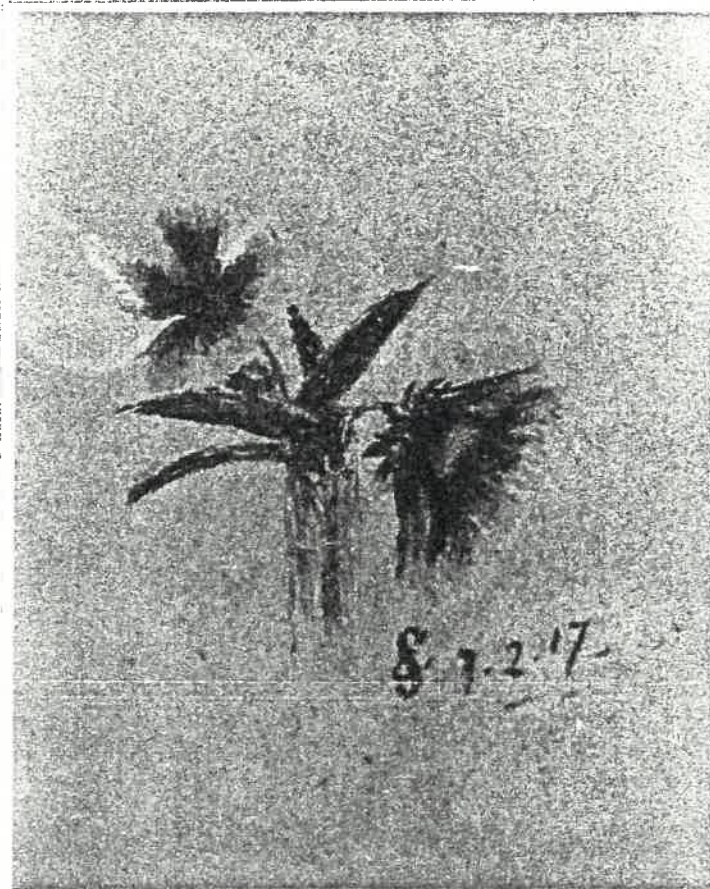

p65 [FLOWERS] - 1917, p. 274

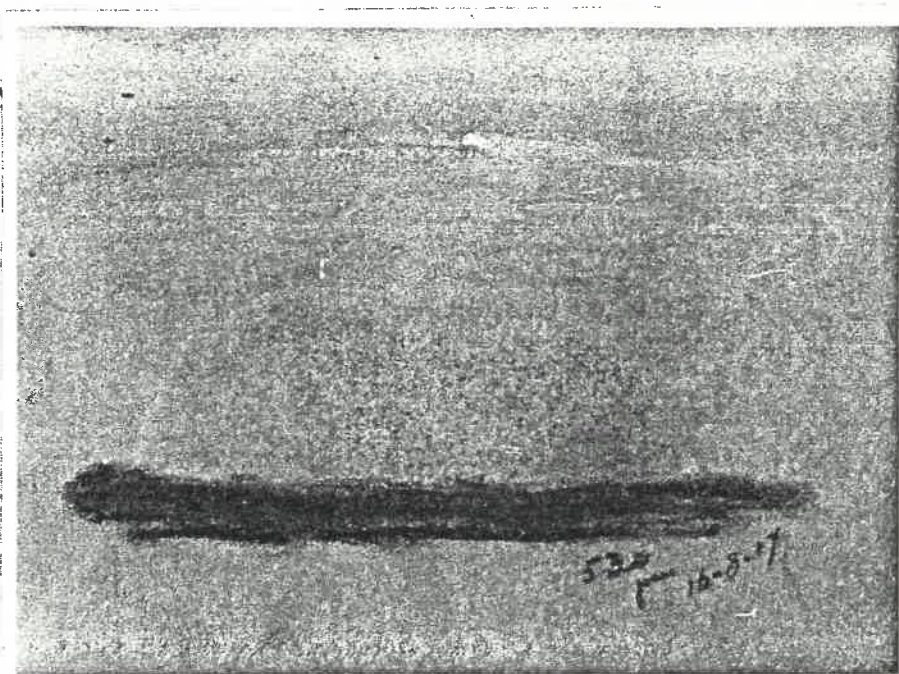

p66 5.30 PM - 1917, p. 274



p67 [PORTRAIT OF A WOMAN] - 1917, p. 274



p49 [STREET SCENE] - [1917], p. 274



p74 [PORTRAIT STUDY] - [1917], p. 275



p75 [PORTRAIT STUDY] - 1917, p. 275

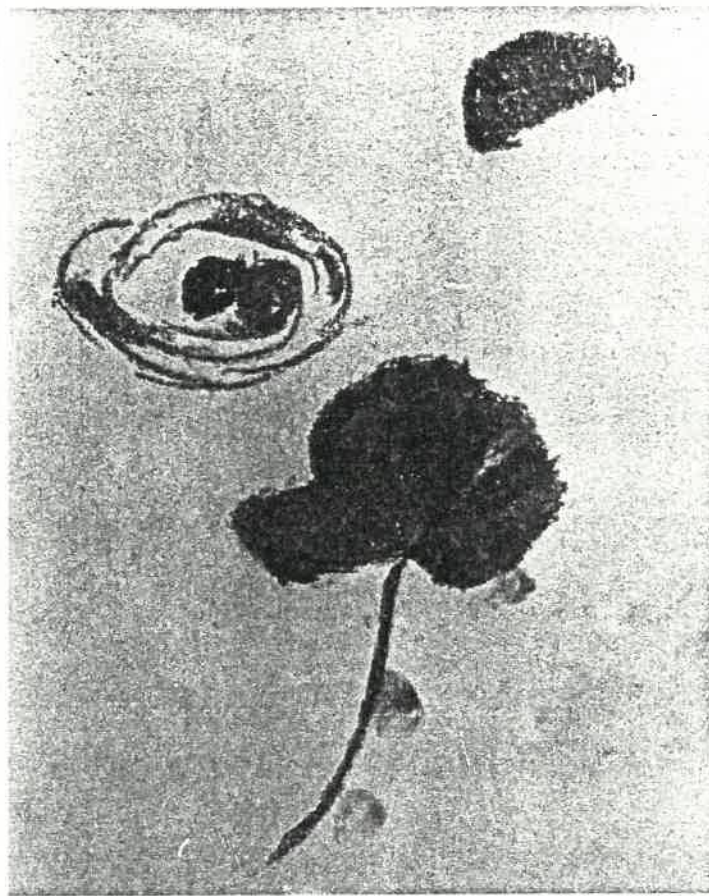

p68 [STUDIES OF A POPPY] - [1917], p. 275

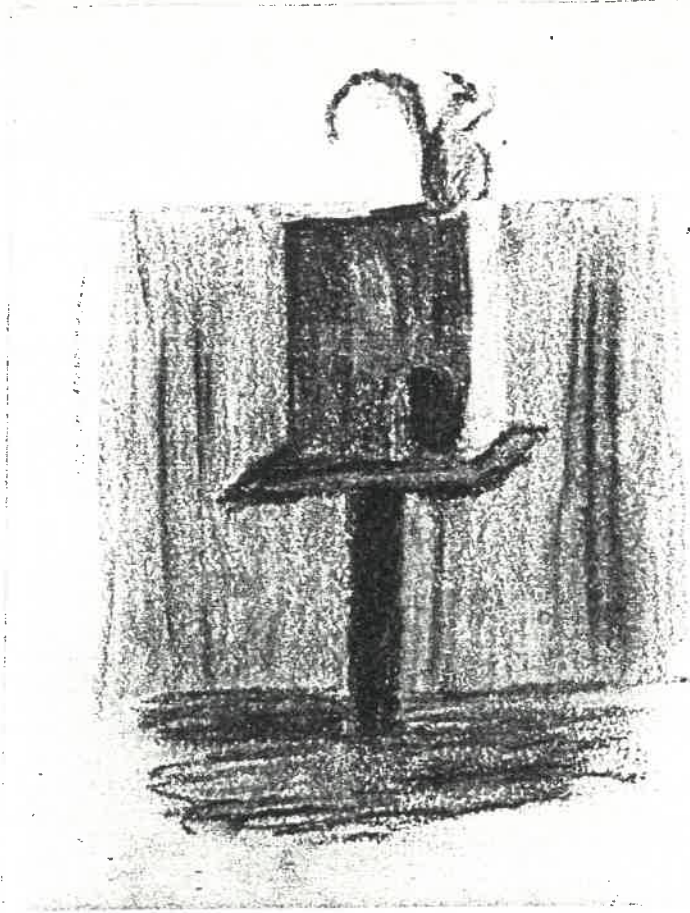

p73 [SQUIRREL SITTING ON CAGE] - [1917], p. 275

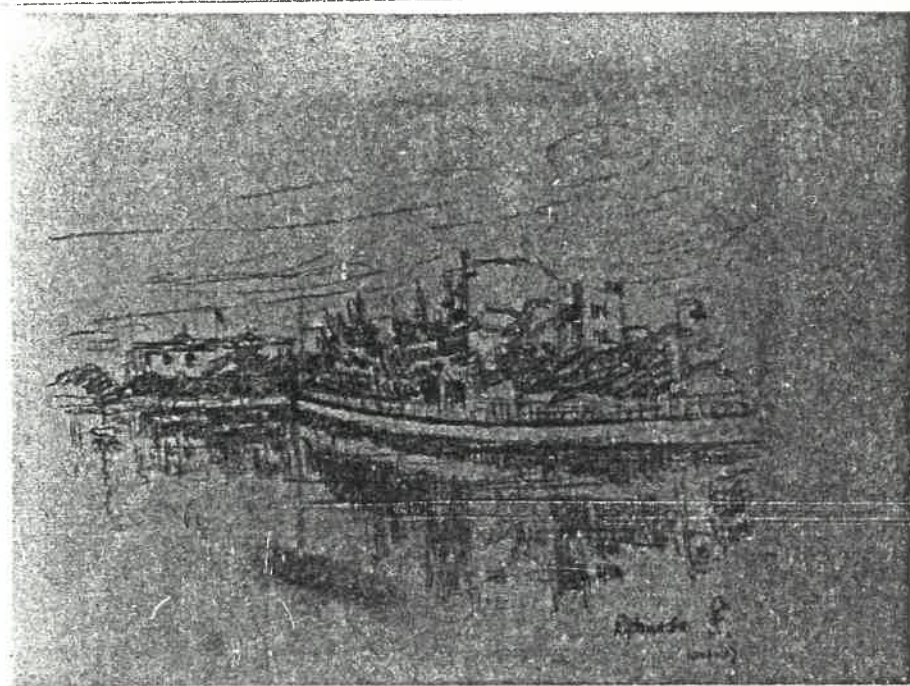

153 ESPLANADE - 1917, p. 276

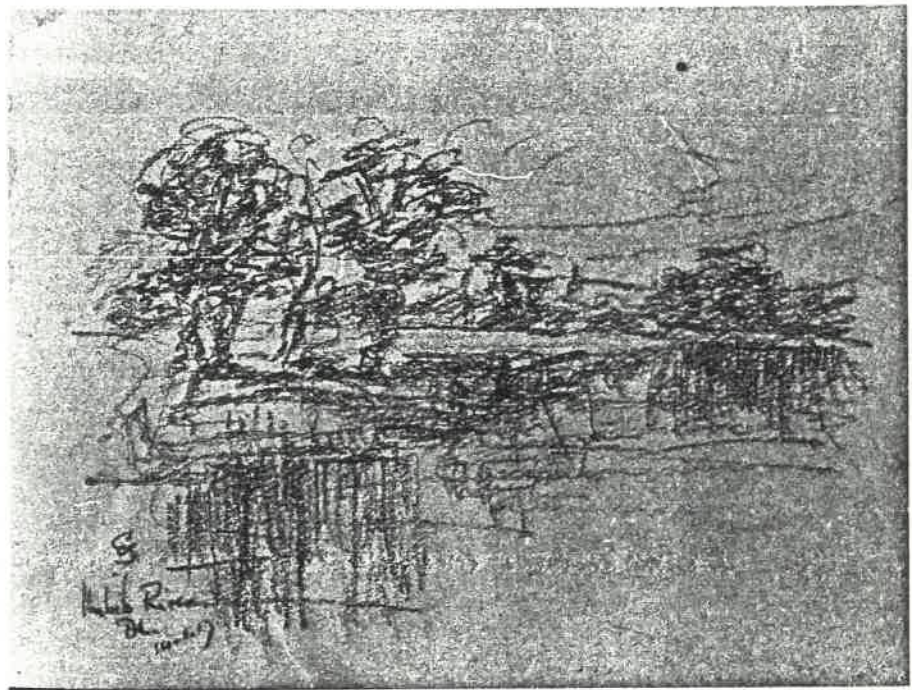

154 UMBILO RIVER, DURBAN - 1917, p. 276

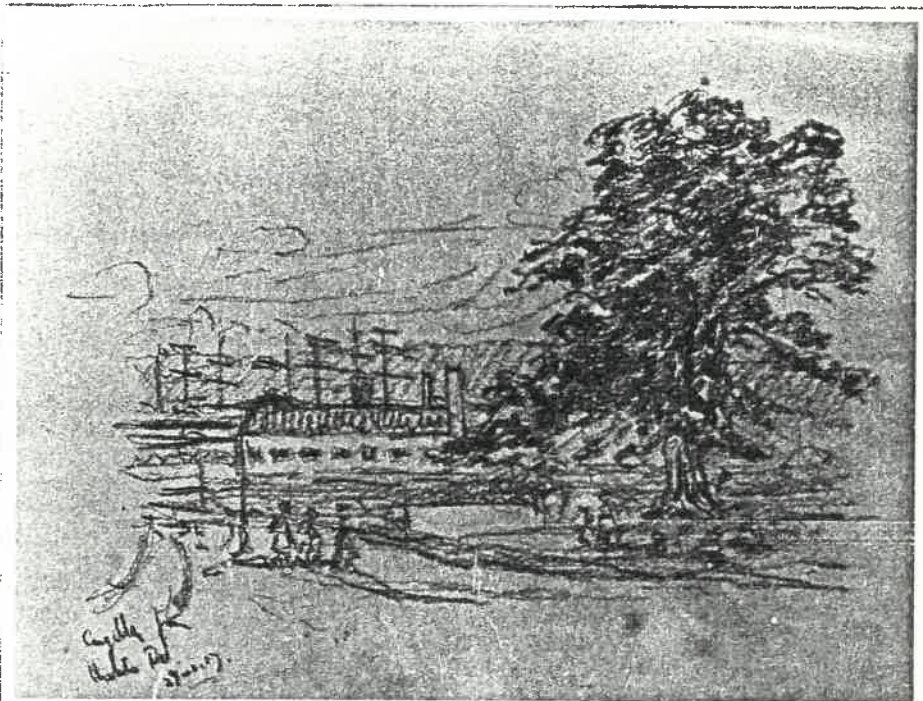

155 CONGELLA FROM UMBILO ROAD - 1917, p. 276



157 ESPLANADE, DURBAN - 1917, p. 276

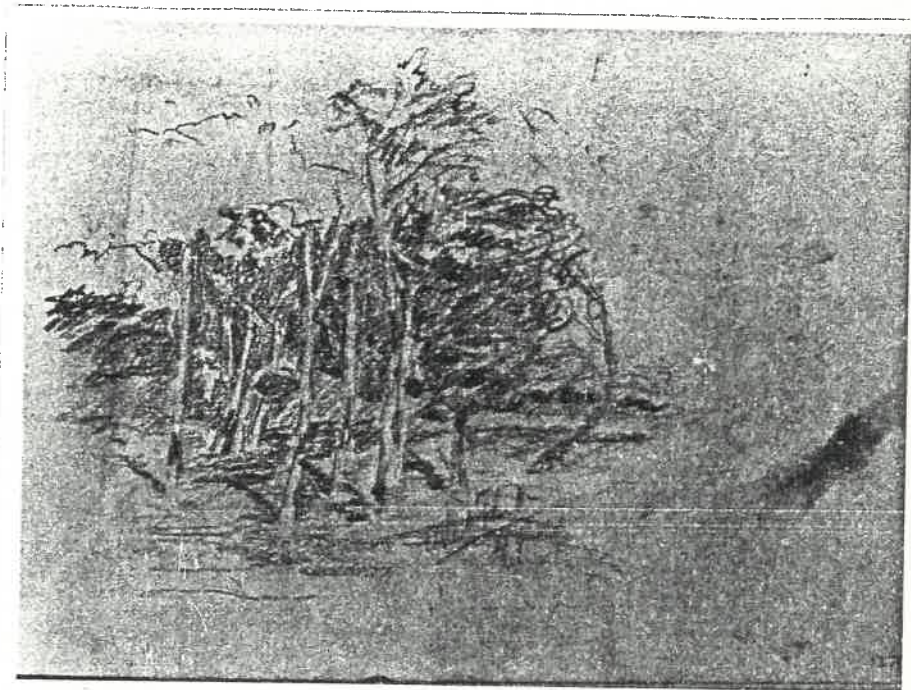

159 ALBERT PARK - 1917, p. 277



160 [PORTRAIT STUDY] - 1917, p. 277



163 [VIEW OF THE BAY] - 1917, p. 277



165 [VERANDAH] - 1917, p. 277



166 [TREES AND BAY] - 1917, p. 278

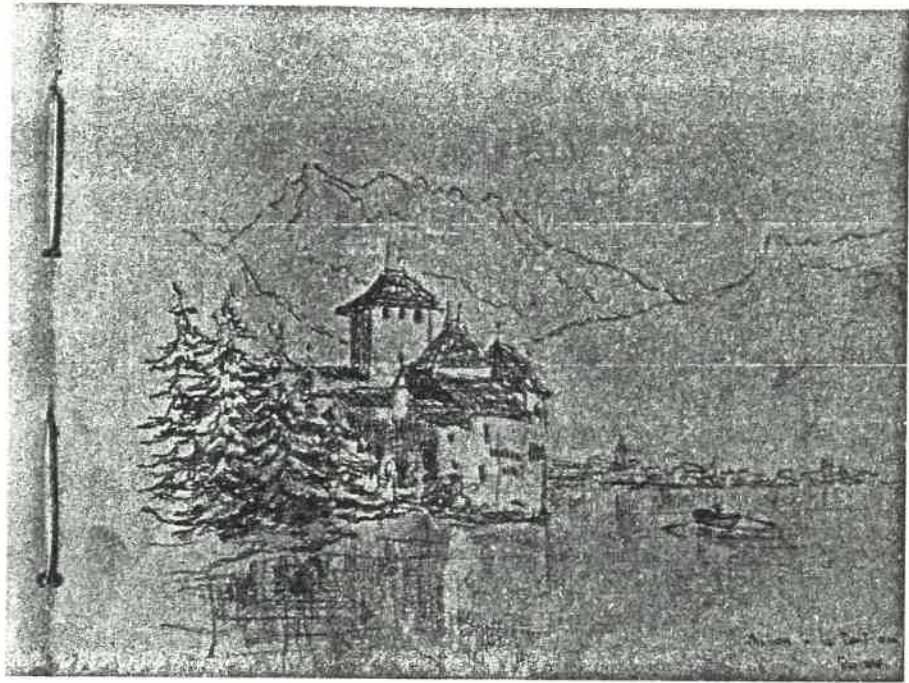

152 CHILLON, LA DENT DU MIDI SUISSE - [1917],
p. 278



156 [TWO CLASSICAL FIGURES] - [1917], p. 278

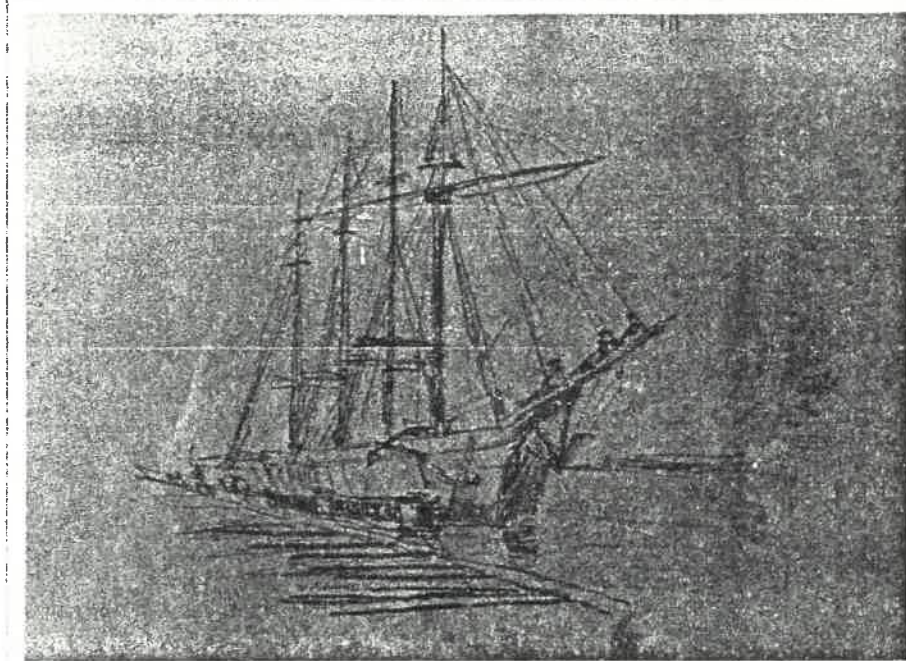

158 [SCHOONER IN DURBAN DOCKS] - [1917], p. 278



161 [FIGURE] - [1917], p. 279



162 [STUDIES OF PEOPLE] - [1917], p. 279



164 [TREES] - [1917], p. 279

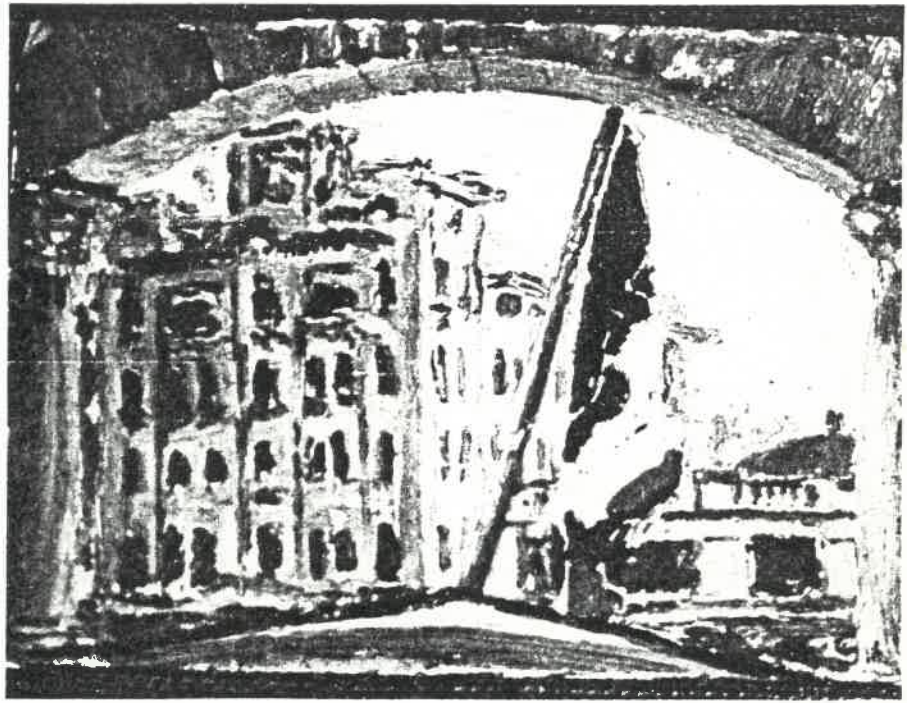

o110 FROM THE CONSULATE, DURBAN - 1918, p. 281



o111 SALISBURY ISLAND - 1918, p. 281



o227 [MAN PAINTING WITH UMBRELLA] - 1918,
p. 282



w9 [ALBERT PARK, DURBAN] - 1918, p. 283

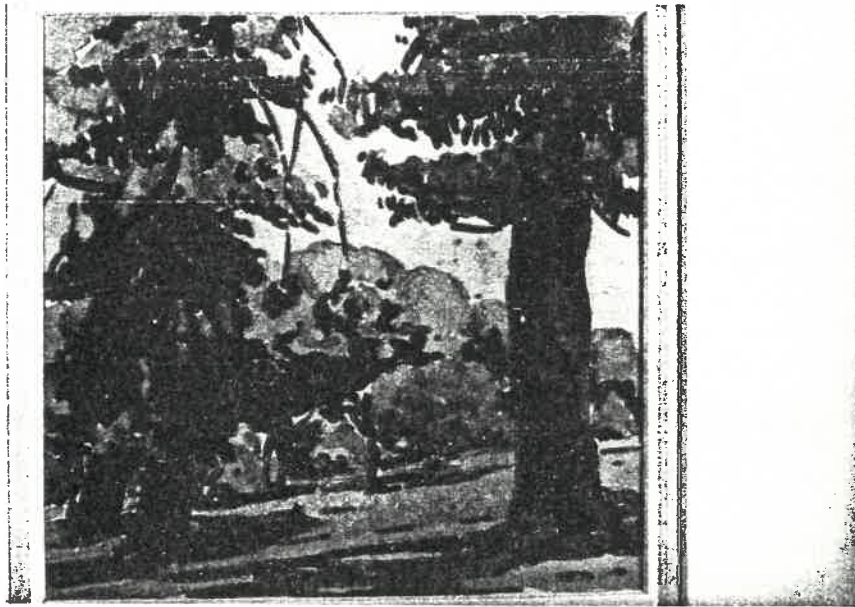

w61 [IN ALBERT PARK] - [1918], p. 283

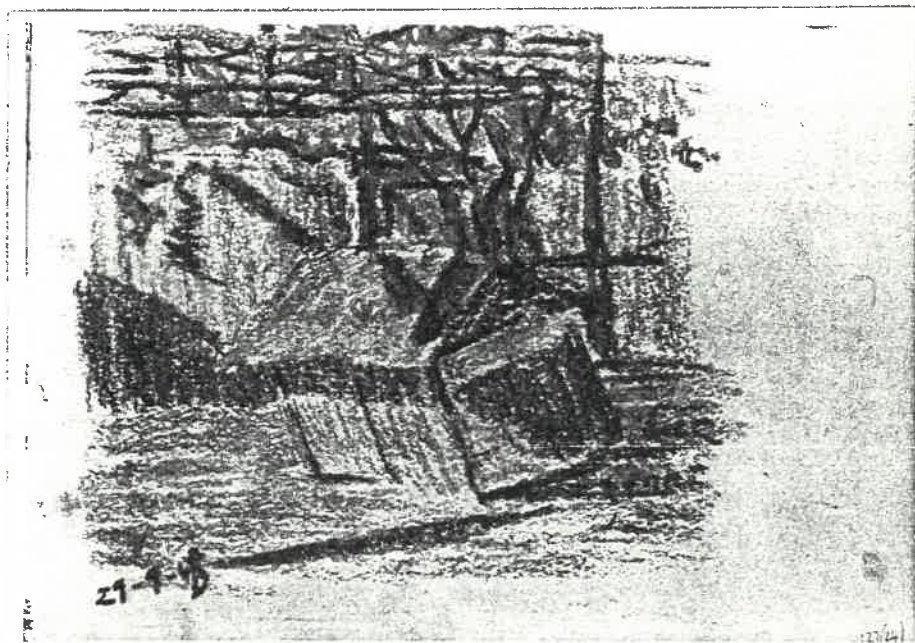

p69 [DOG KENNEL] - 1918, p. 285

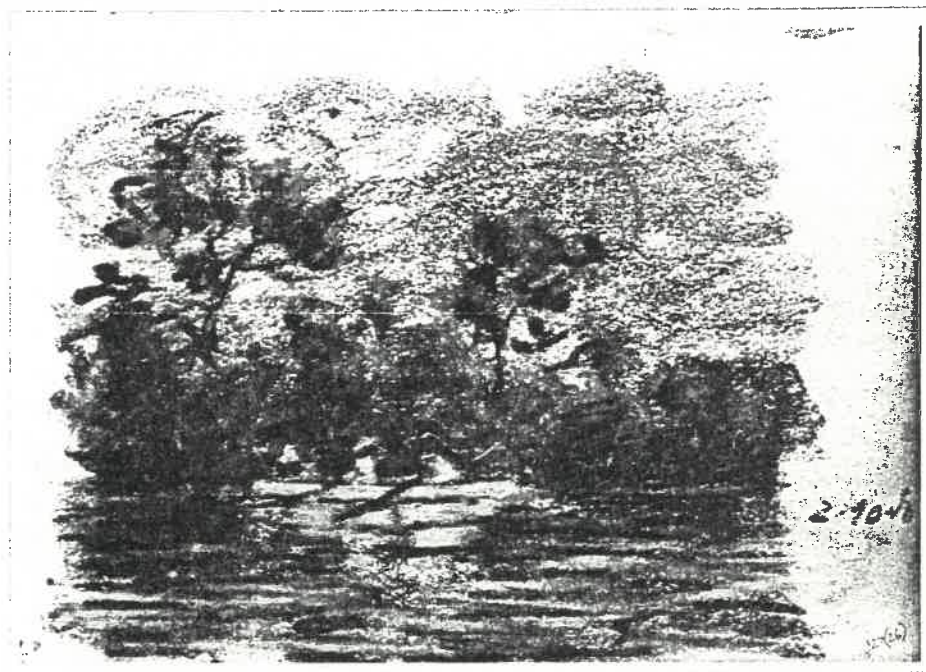

p71 [BOATING ON THE RIVER] - 1918, p. 285

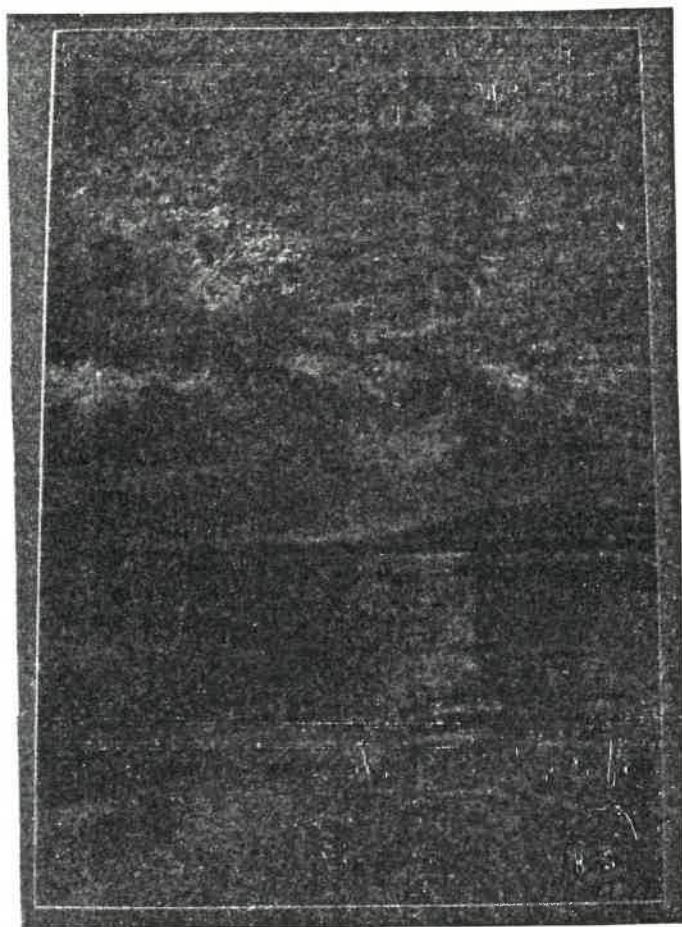

p62 [MOONRISE] - [1918], p. 285

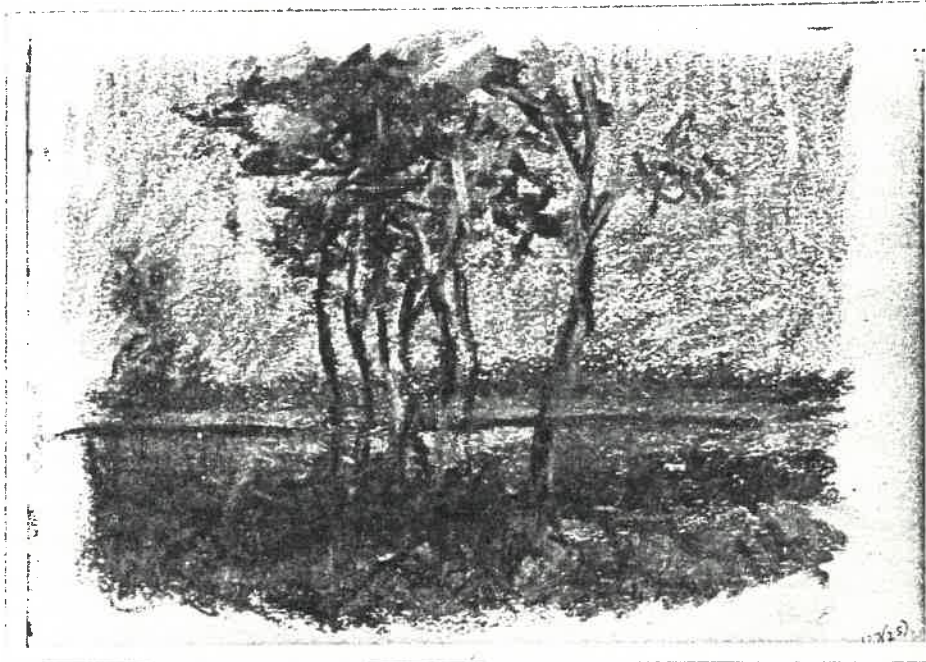

p70 [TREES] - [1918], p. 286



p72 [DESK LAMP] - [1918], p. 286

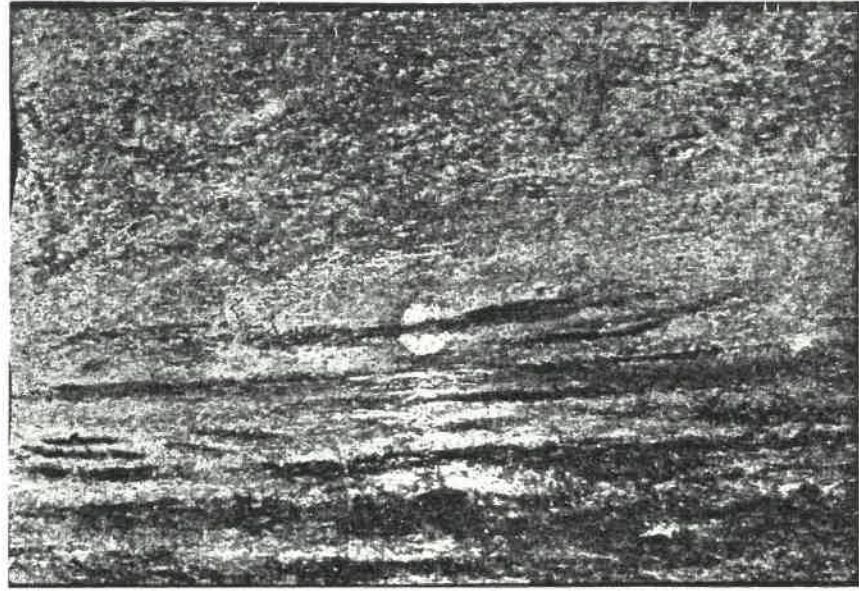

p44 [SEASCAPE] - [1918], p. 286

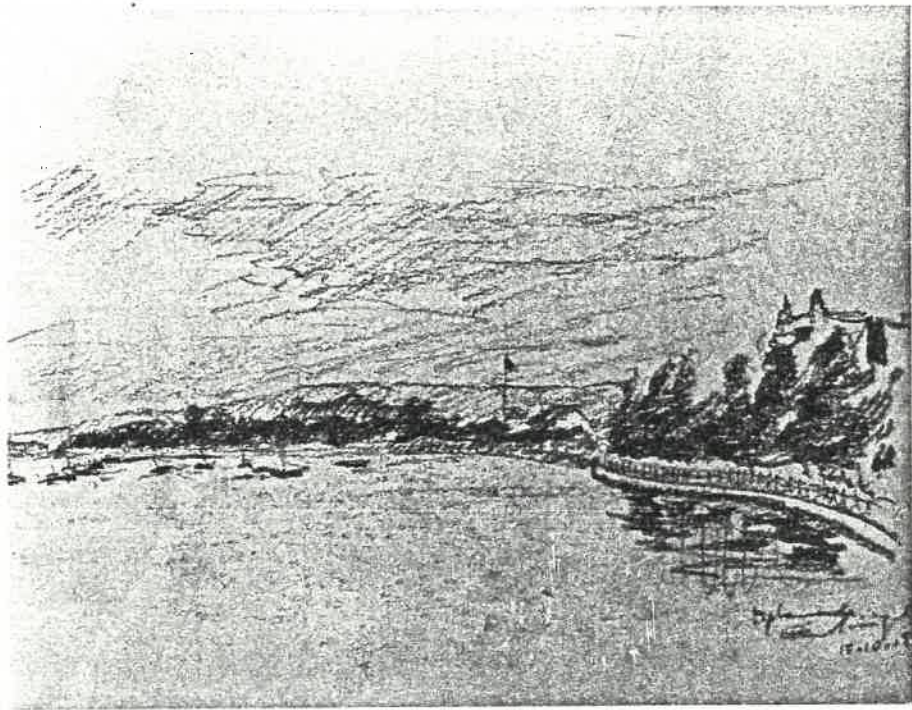

171 ESPLANADE - 1918, p. 287

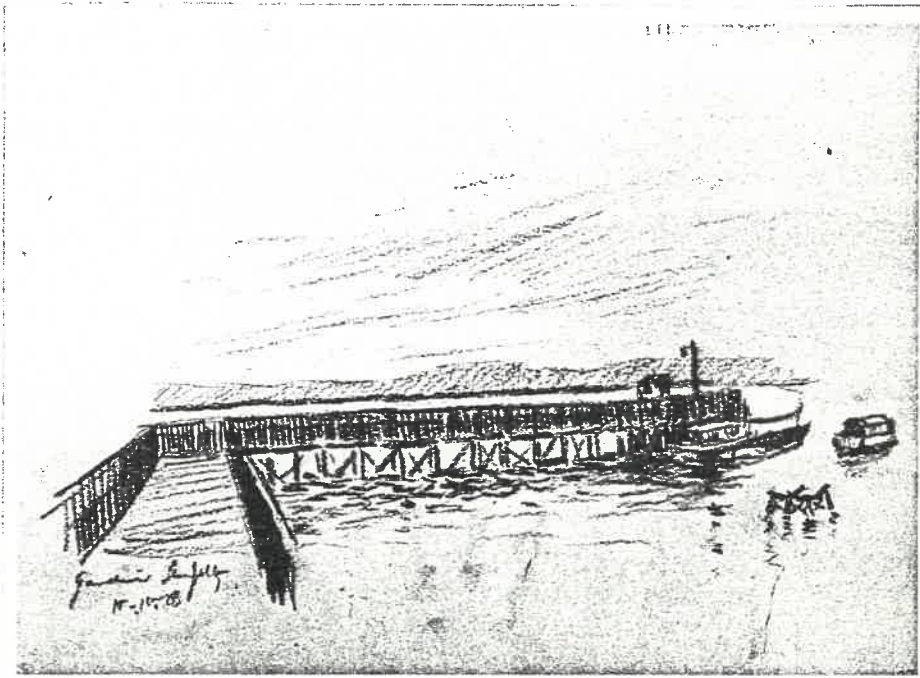

173 GARDINER STREET JETTY - 1918, p. 287



169 [TREE AND SEATED WOMAN] - [1918], p. 287

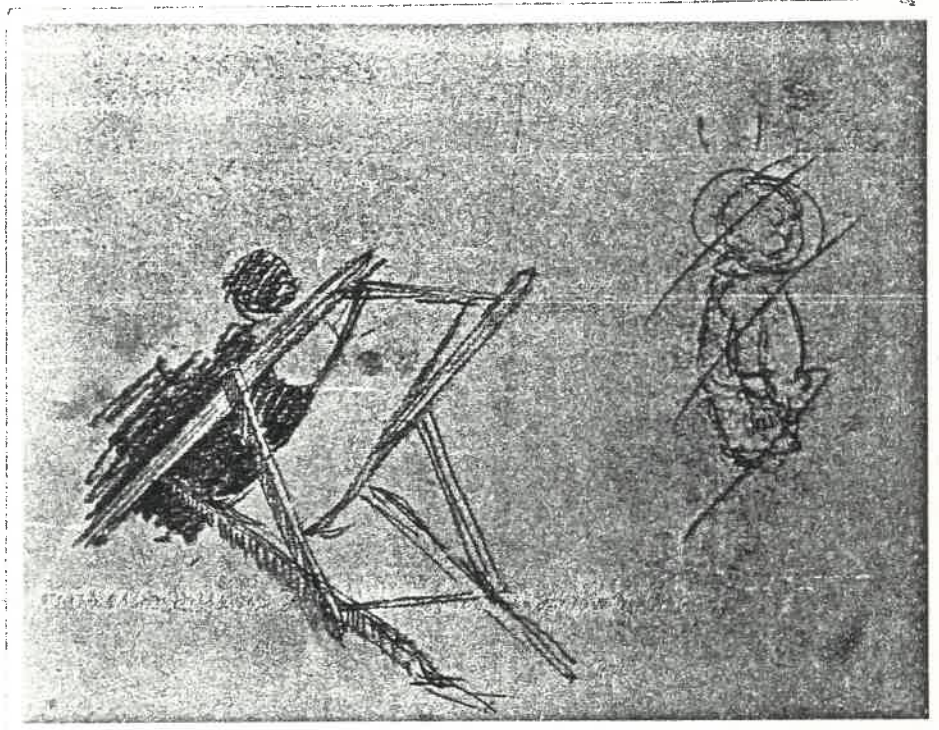

170 [BABY AND SEATED WOMAN] - [1918], p. 288

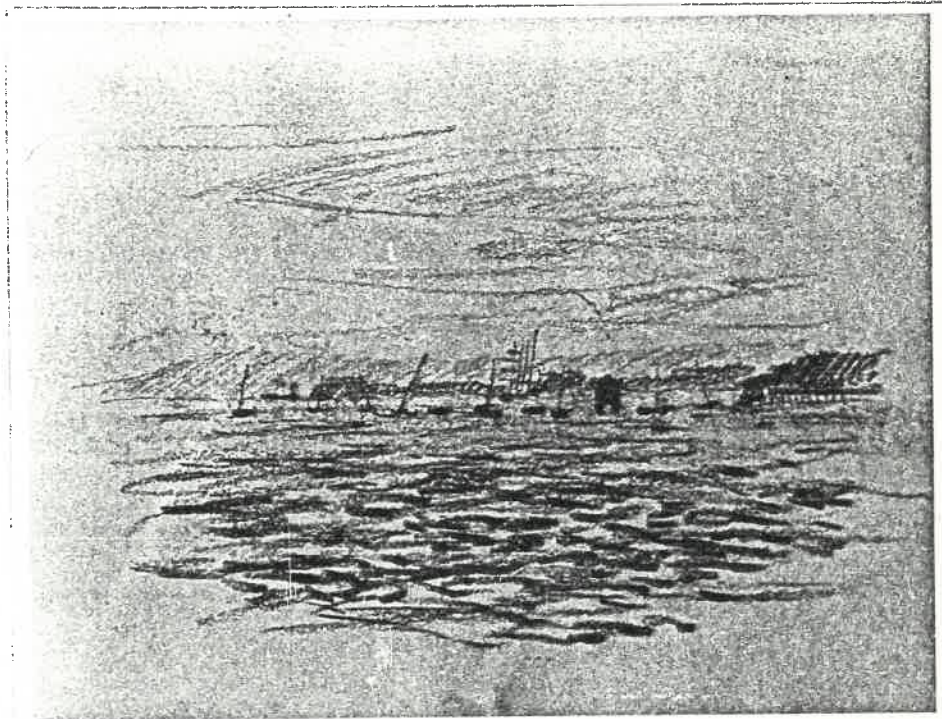

172 [YACHTS ON DURBAN BAY] - [1918], p. 288

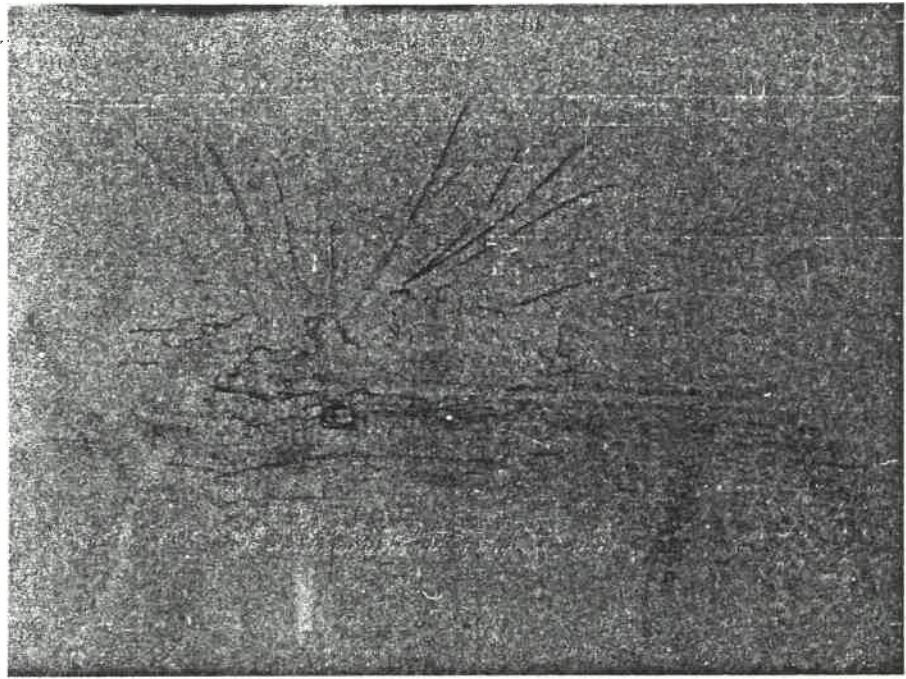

174 [SUN AND CLOUDS] - [1918], p. 288

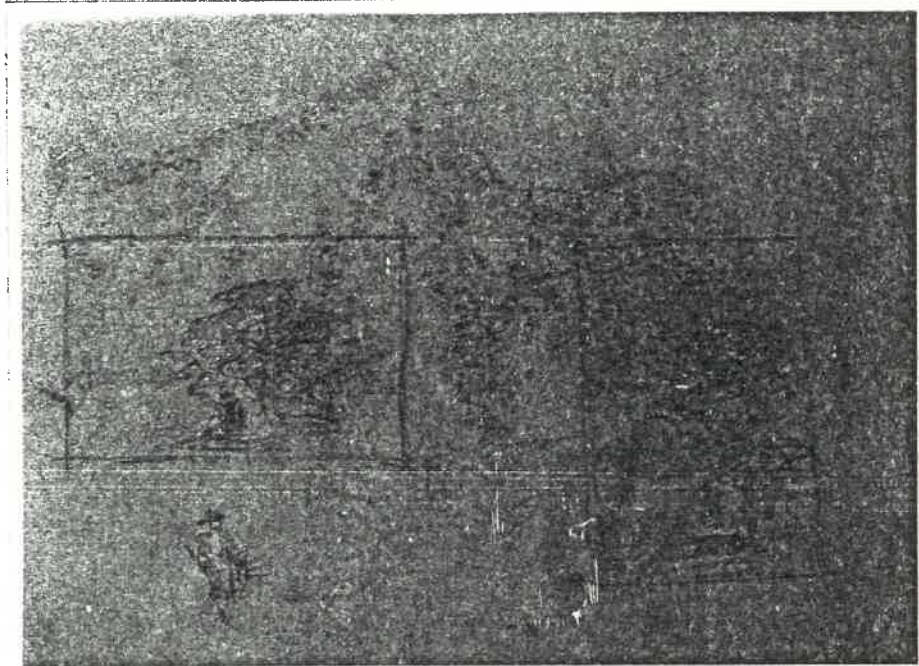

175 [TWO TREE STUDIES AND FIGURE] - [1918],
p. 288



176 [GIRL READING] - [1918], p. 289

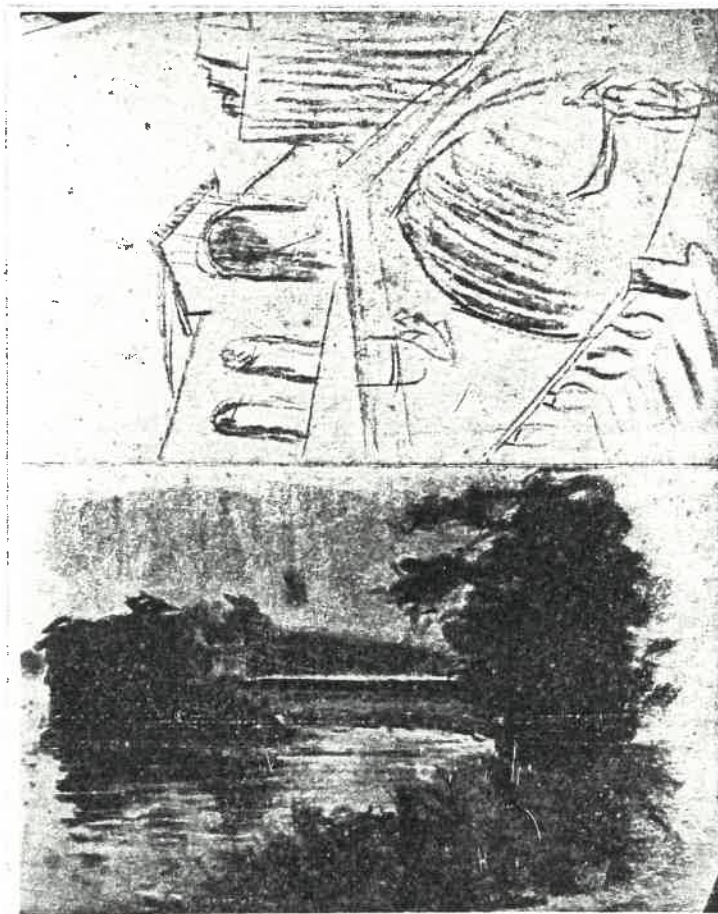

m6 [LANDSCAPE AND TOWNSCAPE] - [1918], p. 290

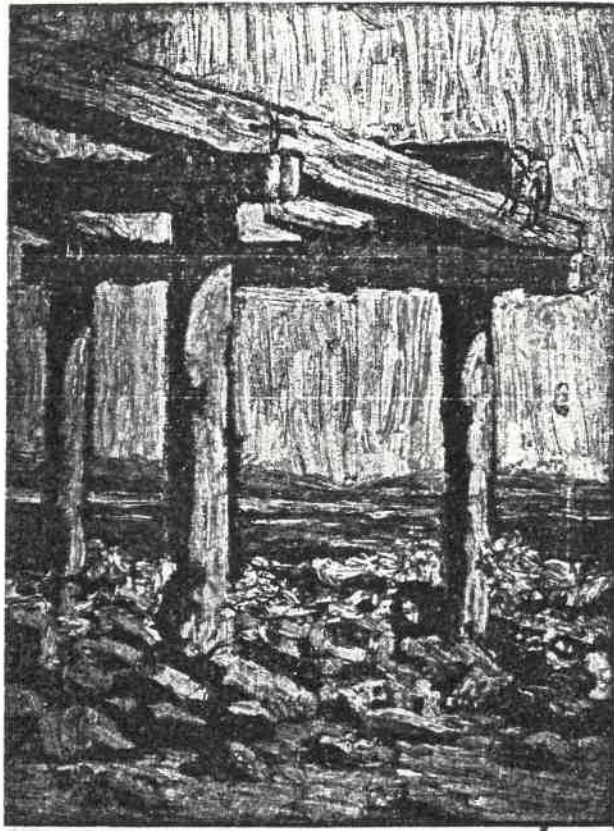

082 [PIER AT DURBAN BEACH] - 1919, p. 291

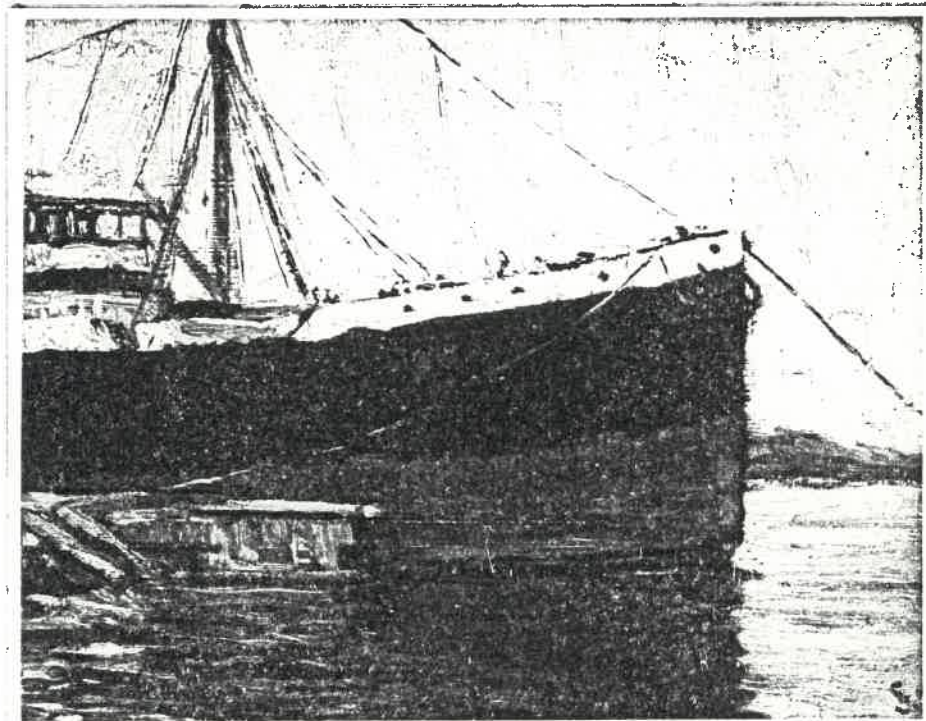

063 [SHIP IN DURBAN HARBOUR] - 1919, p. 292

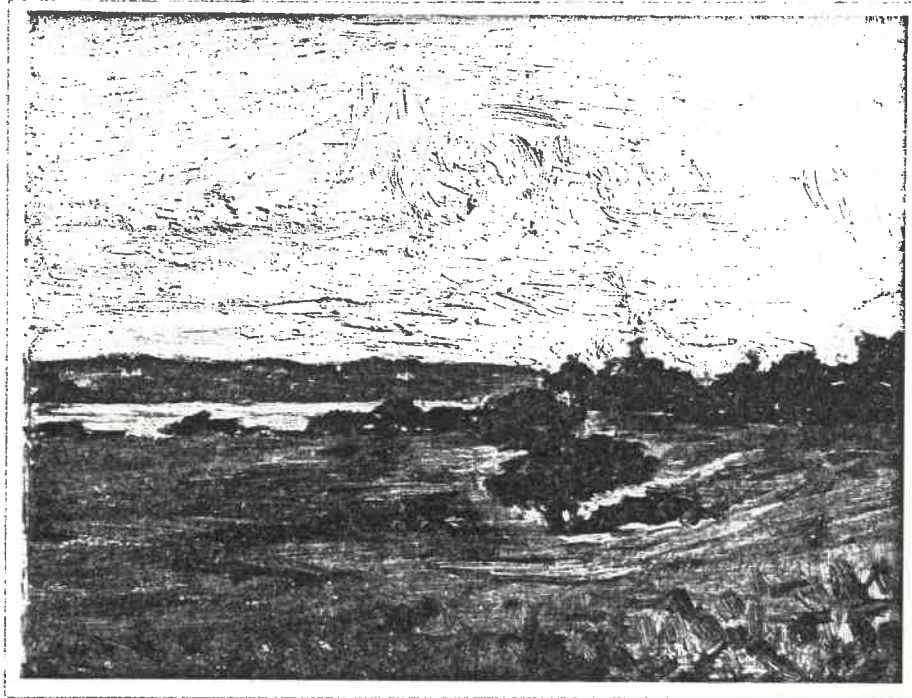

o14 [CONGELLA FLATS] - 1919, p. 292

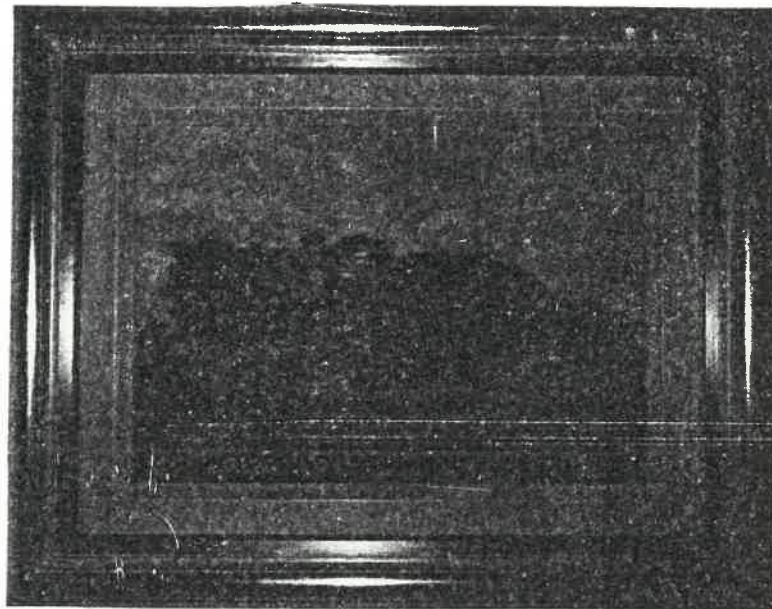

o70 [WOODLAND SCENE] - 1919, p. 293

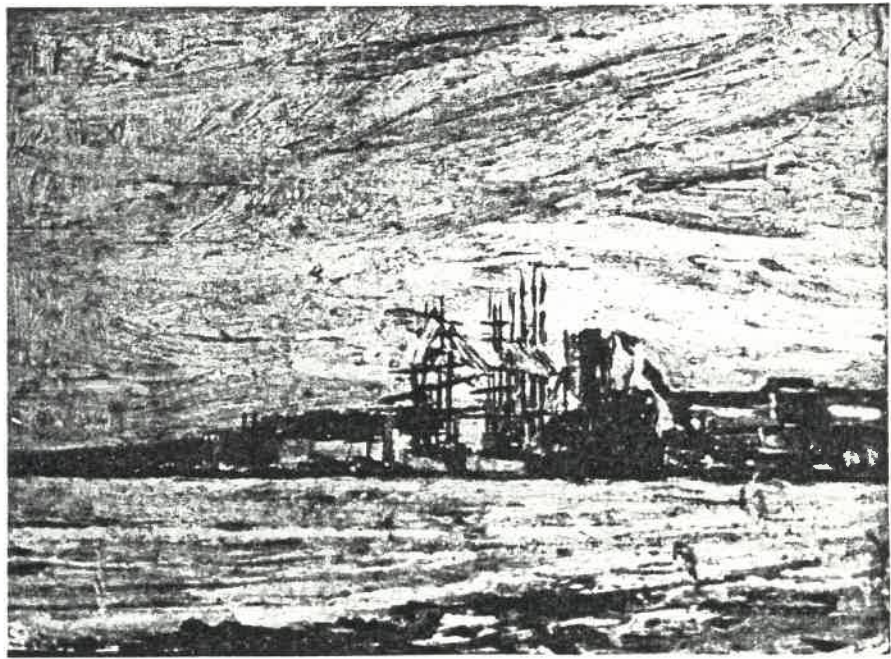

o109 [CONGELLA FROM THE ESPLANADE] - [1919],
p. 293

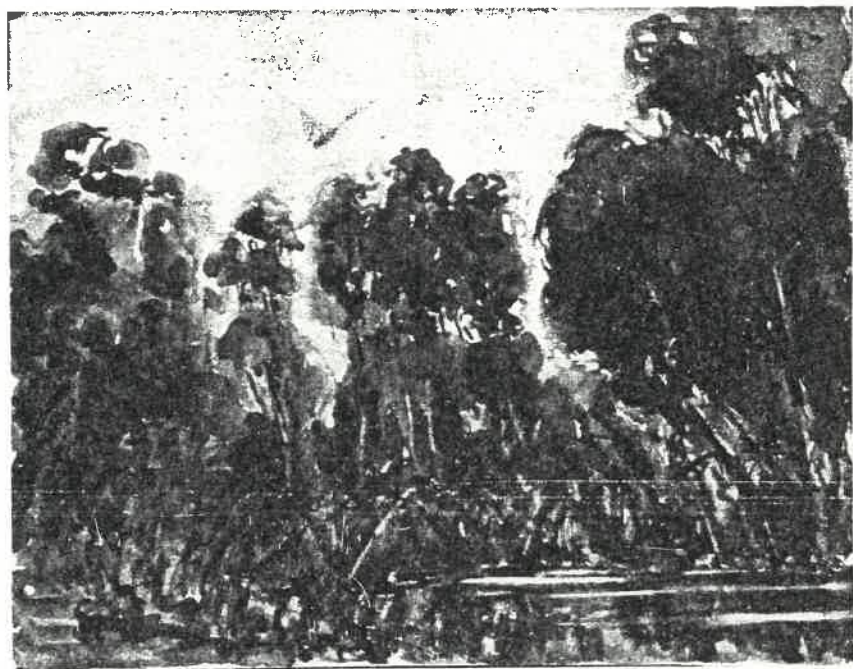

w53 [RIVER AND TREES] - 1919, p. 294



p56 BOTANIC GARDENS - 1919, p. 295

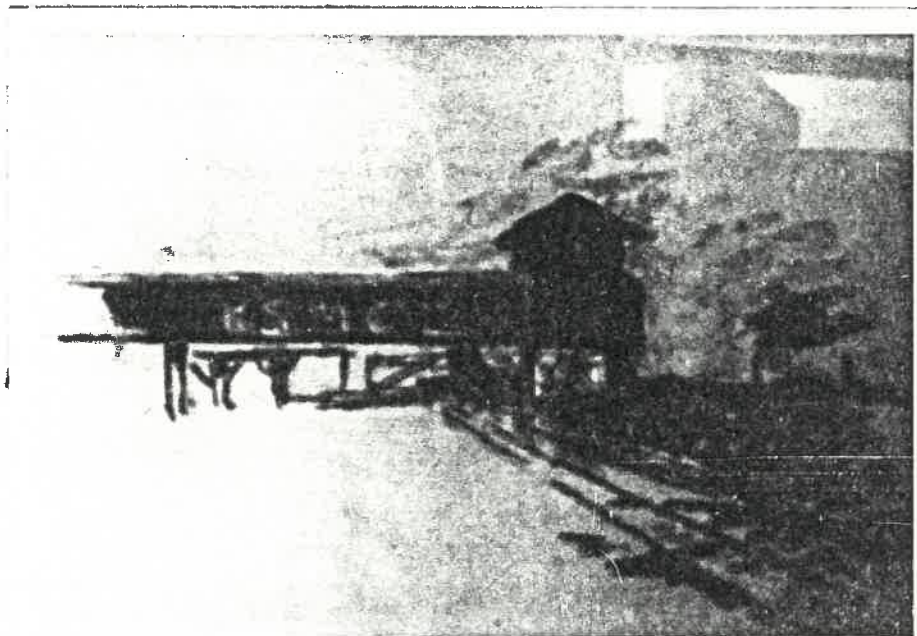

p11 [KSM CO LTD, DURBAN DOCKS] - 1919, p. 295

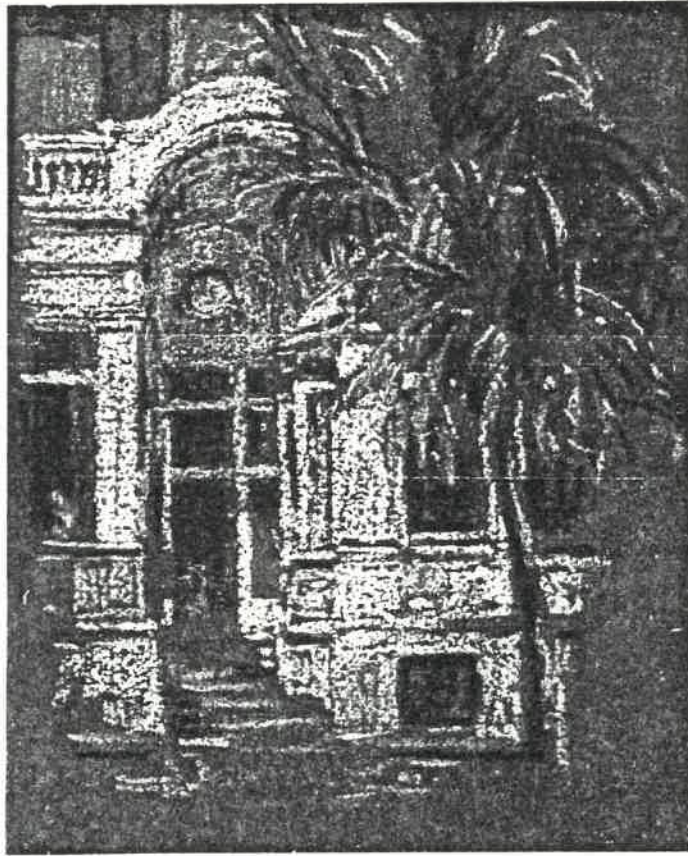

p57 [BUILDING FACADE AND TREE] - [1918/19],
p. 295



c87 [PORTRAIT STUDY] - [1919], p. 297



c88 [STUDY OF AN INDIAN MAN] - [1919], p. 297



c89 [PORTRAIT STUDY] - [1919], p. 297

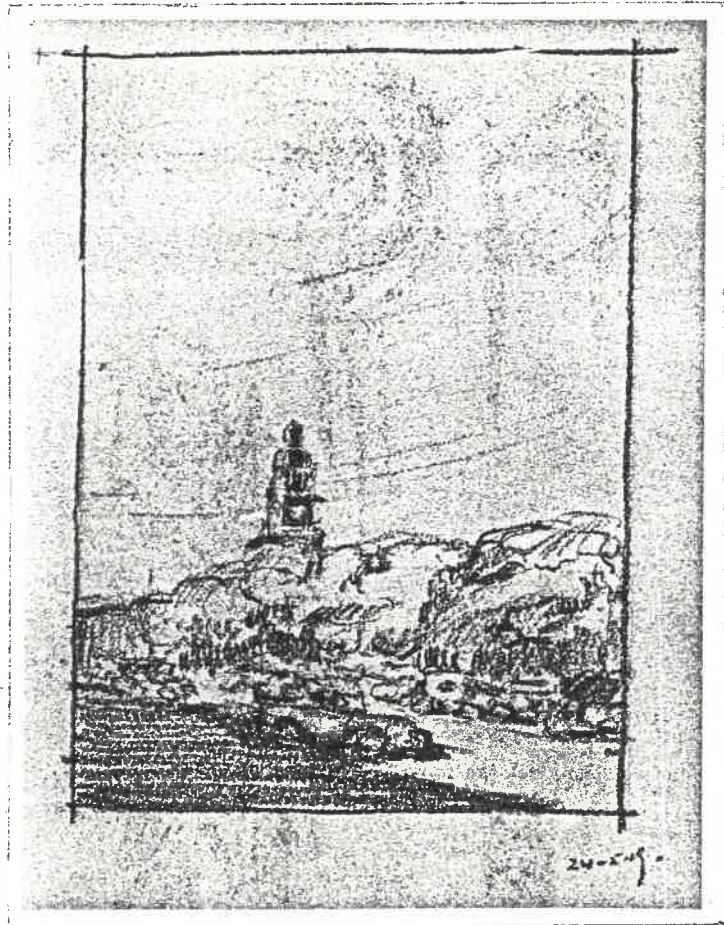

177 [STREET SCENE, DURBAN] - 1919, p. 298

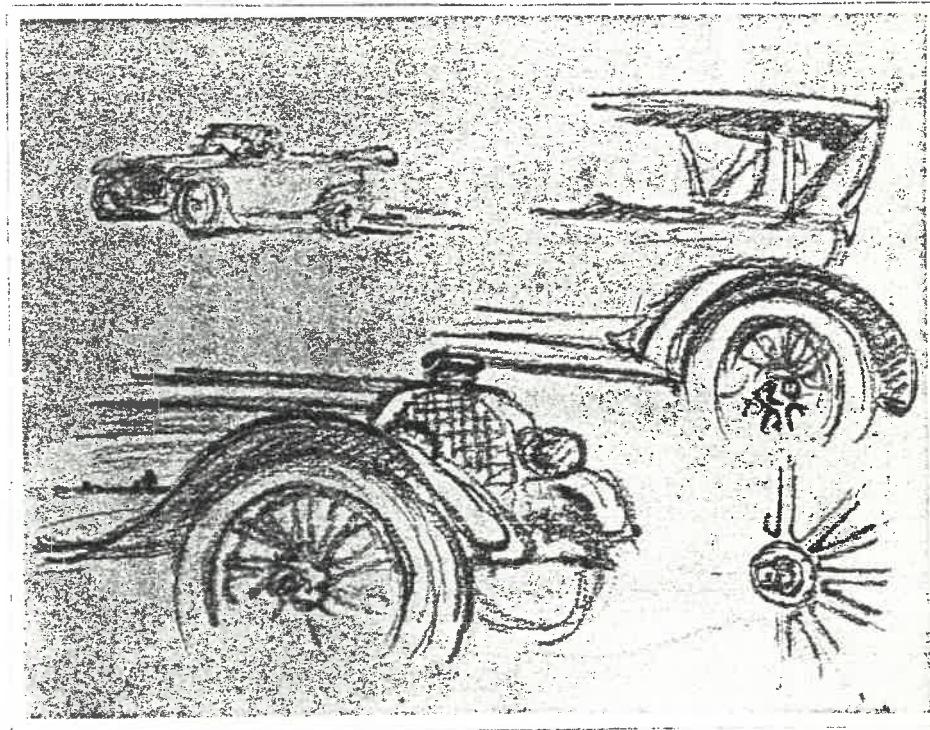

178 [STUDIES OF CARS] - [1919], p. 298

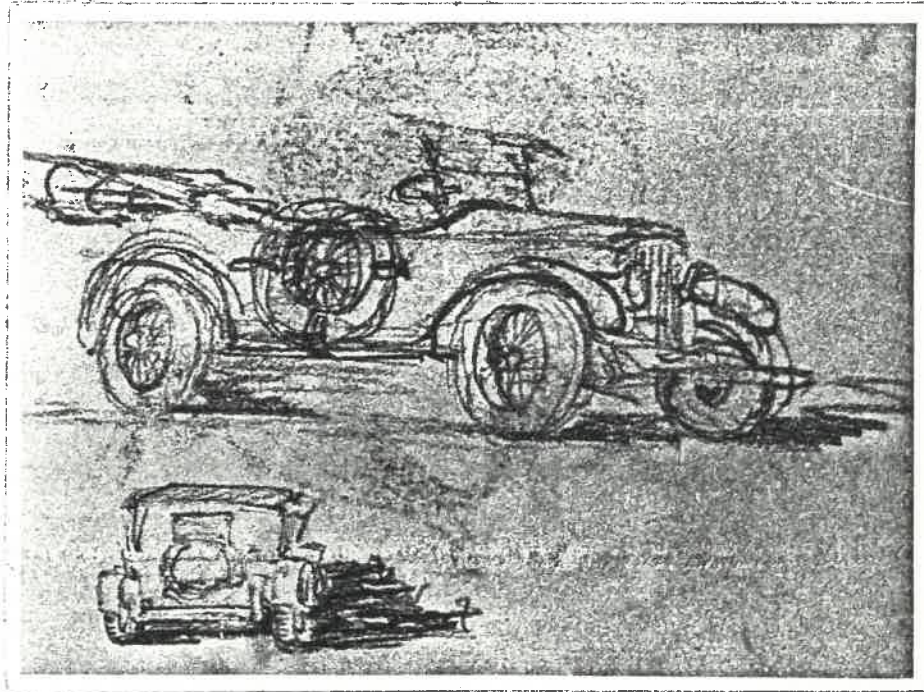

179 [STUDIES OF CAR] - [1919], p. 298



180 [PORTRAIT STUDY] - [1919], p. 299

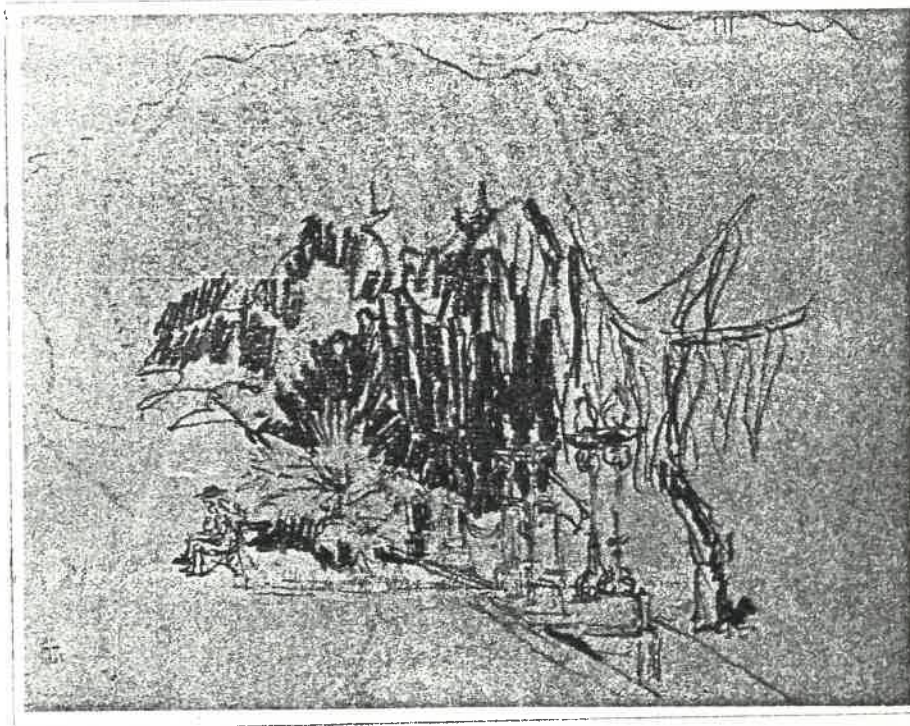

181 [BOTANICAL GARDENS, DURBAN] - [1919],
p. 299

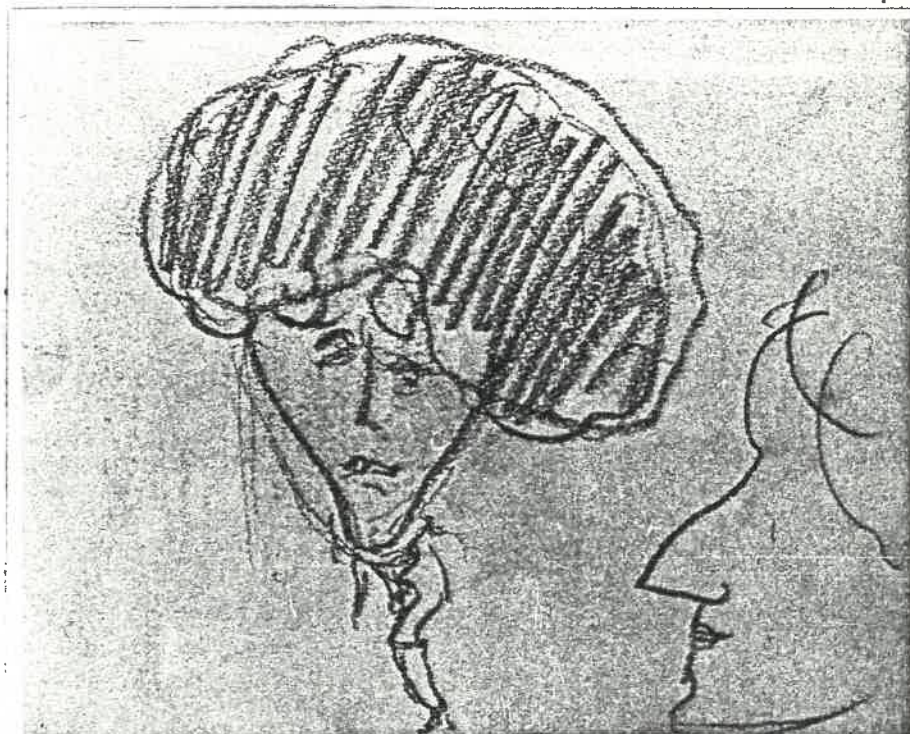

182 [CARICATURE OF THE ARTIST] - [1919],
p. 299



183 [PORTRAIT STUDY] - [1919], p. 299



184 [PORTRAIT STUDIES] - [1919], p. 300



185 [PORTRAIT STUDY] - [1919], p. 300



186 [STUDY OF A SCHOOLBOY] - [1919], p. 300



187 [PORTRAIT STUDY] - [1919], p. 300

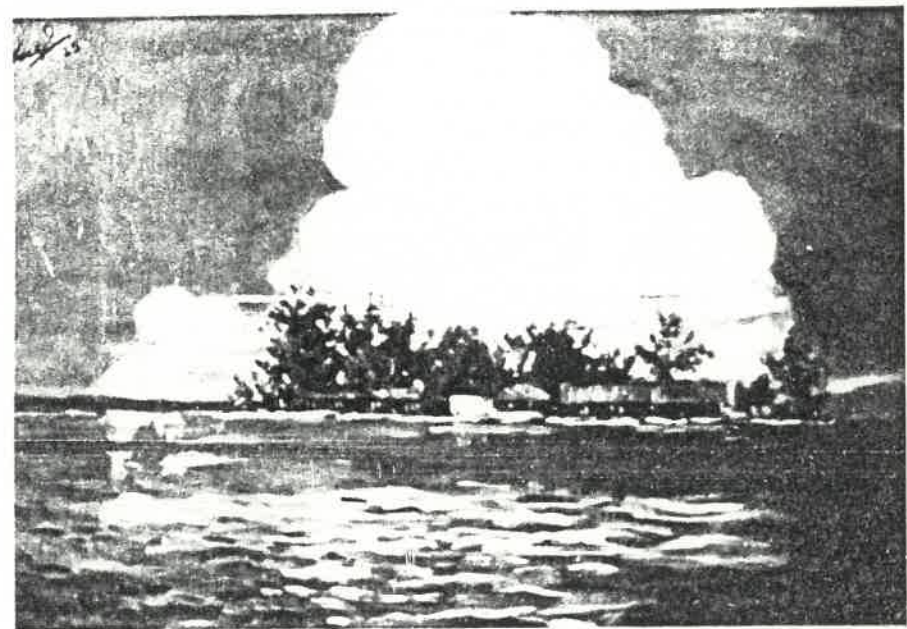

0119 [MOÇAMBIQUE] - 1920, p. 301

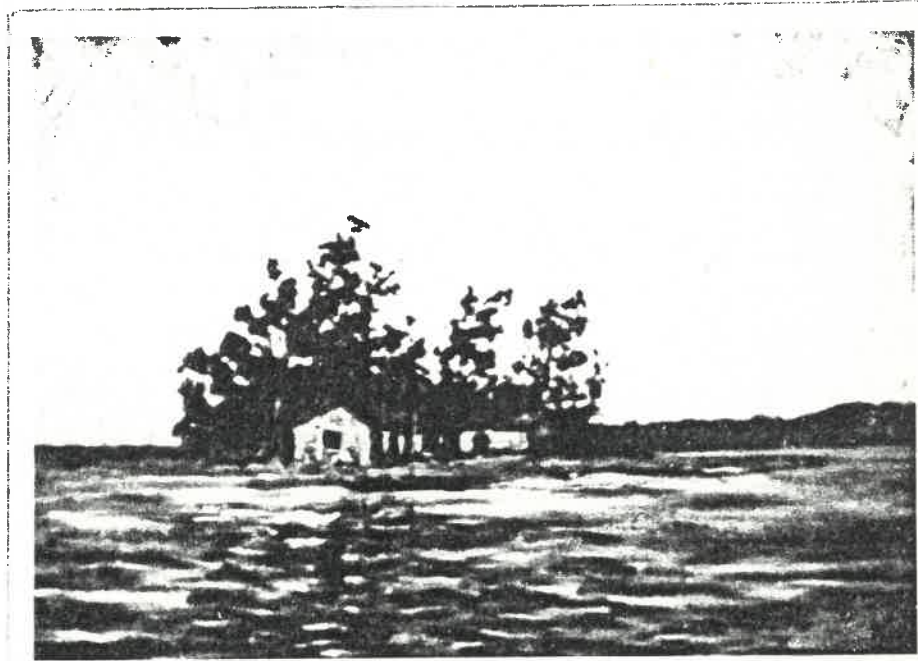

o1 [LE MOUCHOIR ROUGE] - 1920, p. 302

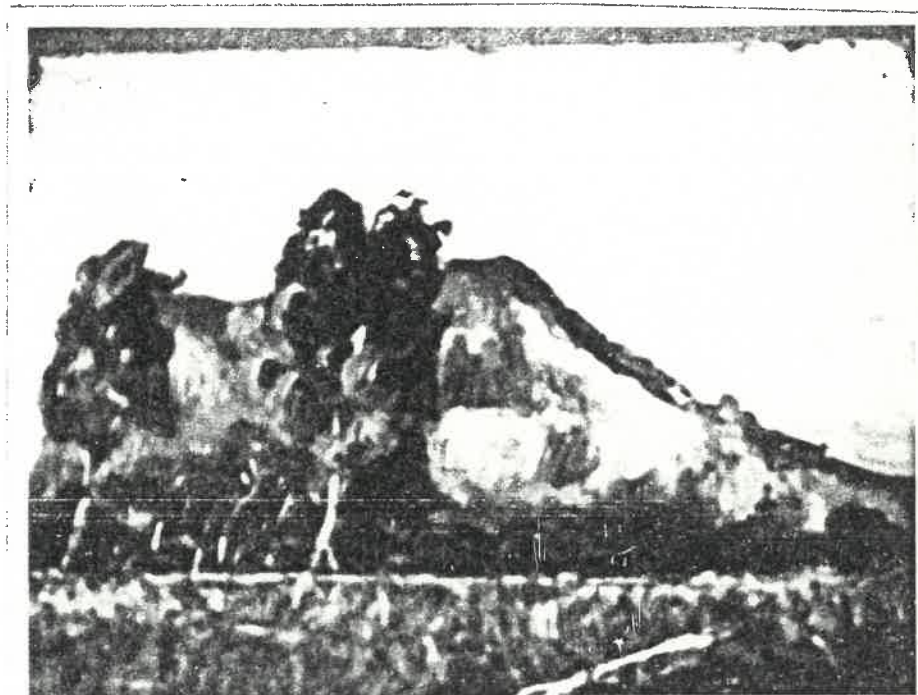

o114 [NATAL LANDSCAPE] - 1920, p. 302

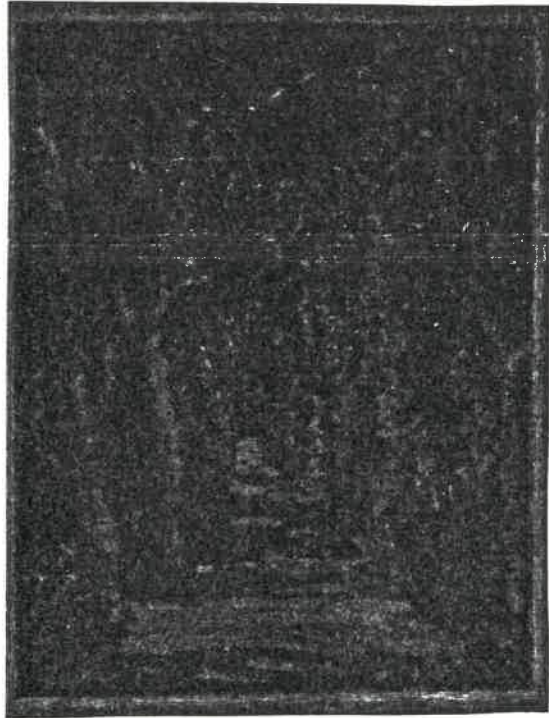

035 [AVENUE OF TREES] - 1920, p. 303

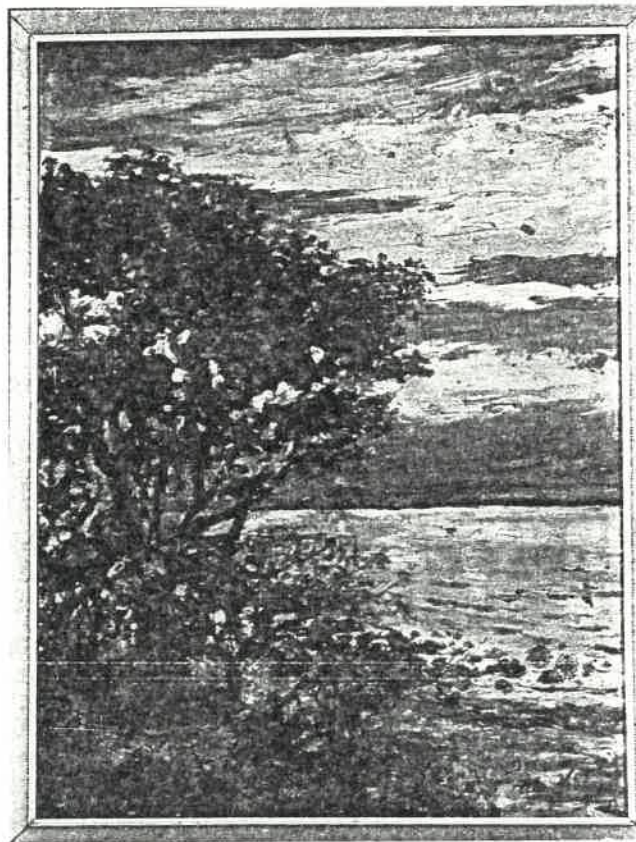

023 [DURBAN BAY AT DUSK] - 1920, p. 303

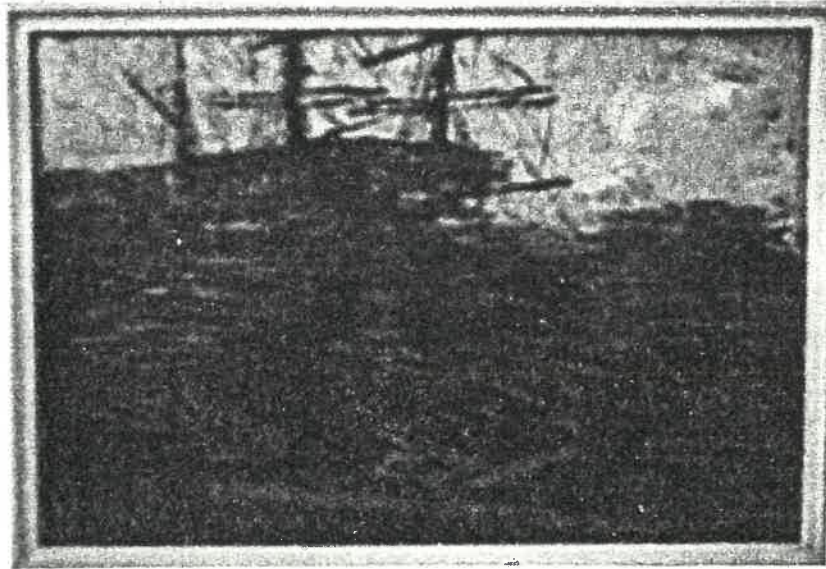

o67 [LA CHANTIERS DE CONGELLA] - 1920, p. 304

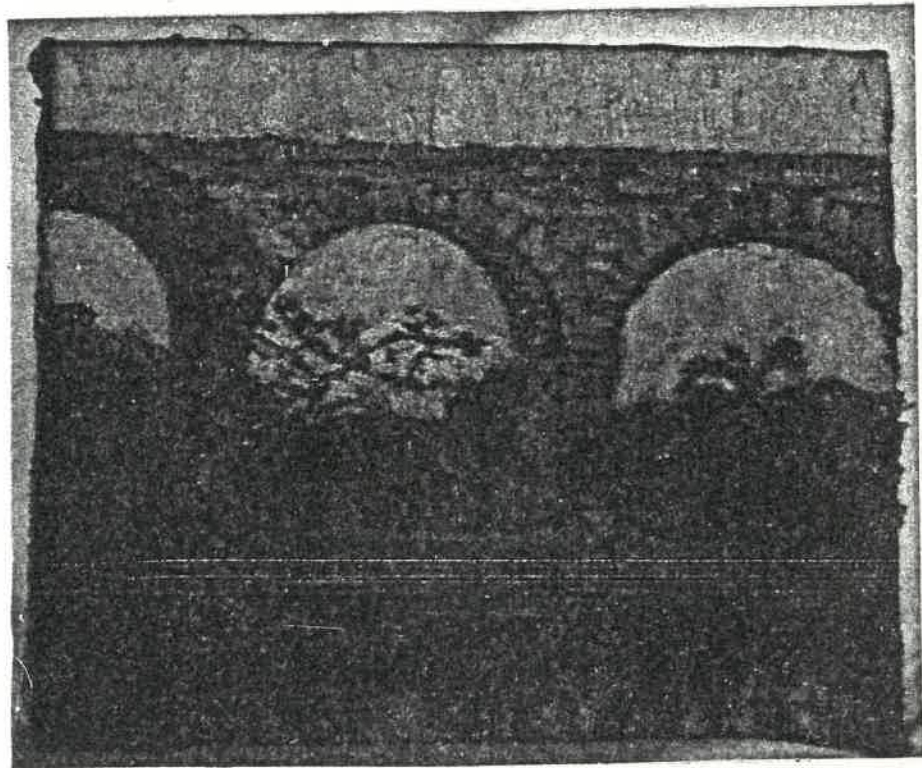

o192 [POINT-LA-REDUIT] - 1920, p. 304



o181 [STREET SCENE IN DURBAN] - 1920, p. 305

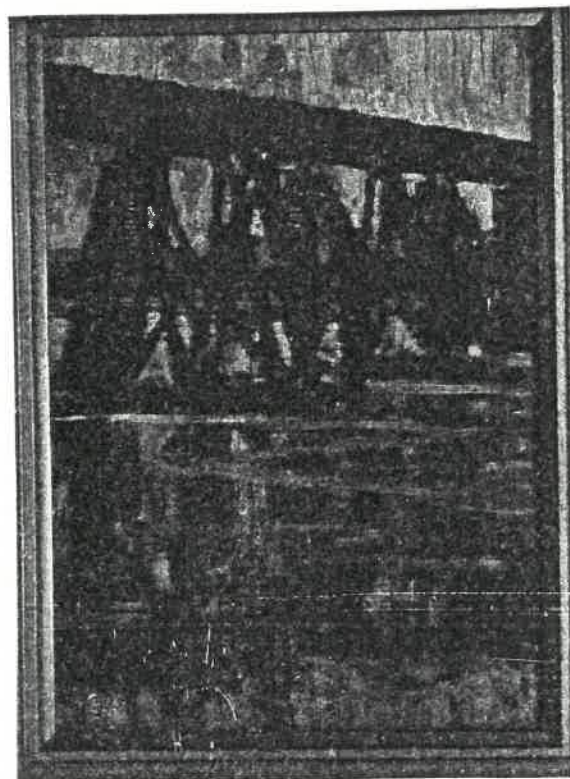

o78 [BRIDGE, NATAL] - 1920, p. 305

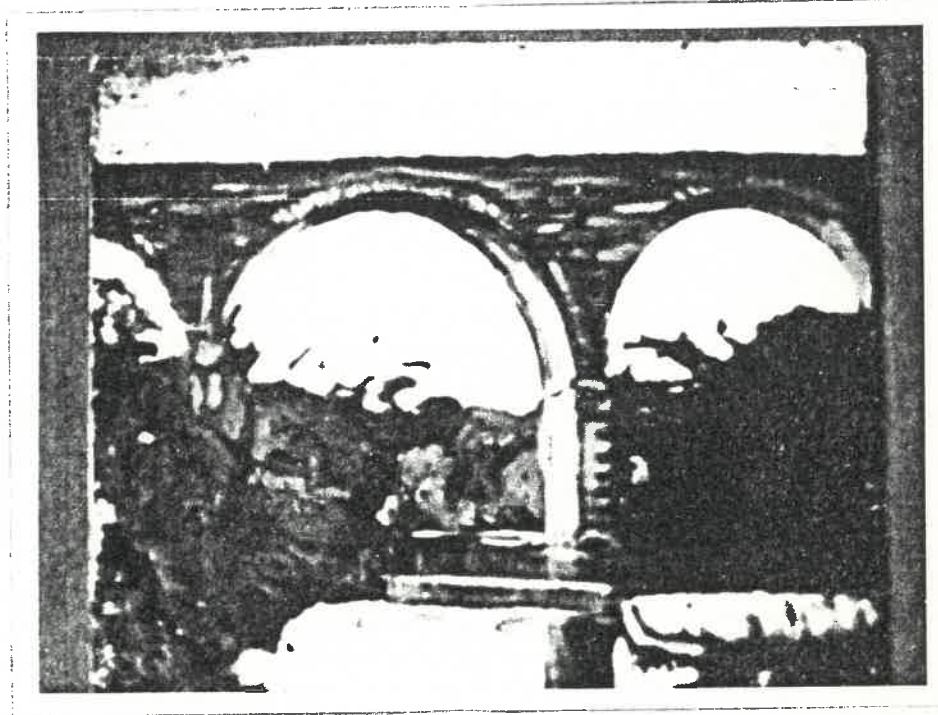

0118 [RIVERBRIDGE, SOUTH COAST] - [1920],
p. 306

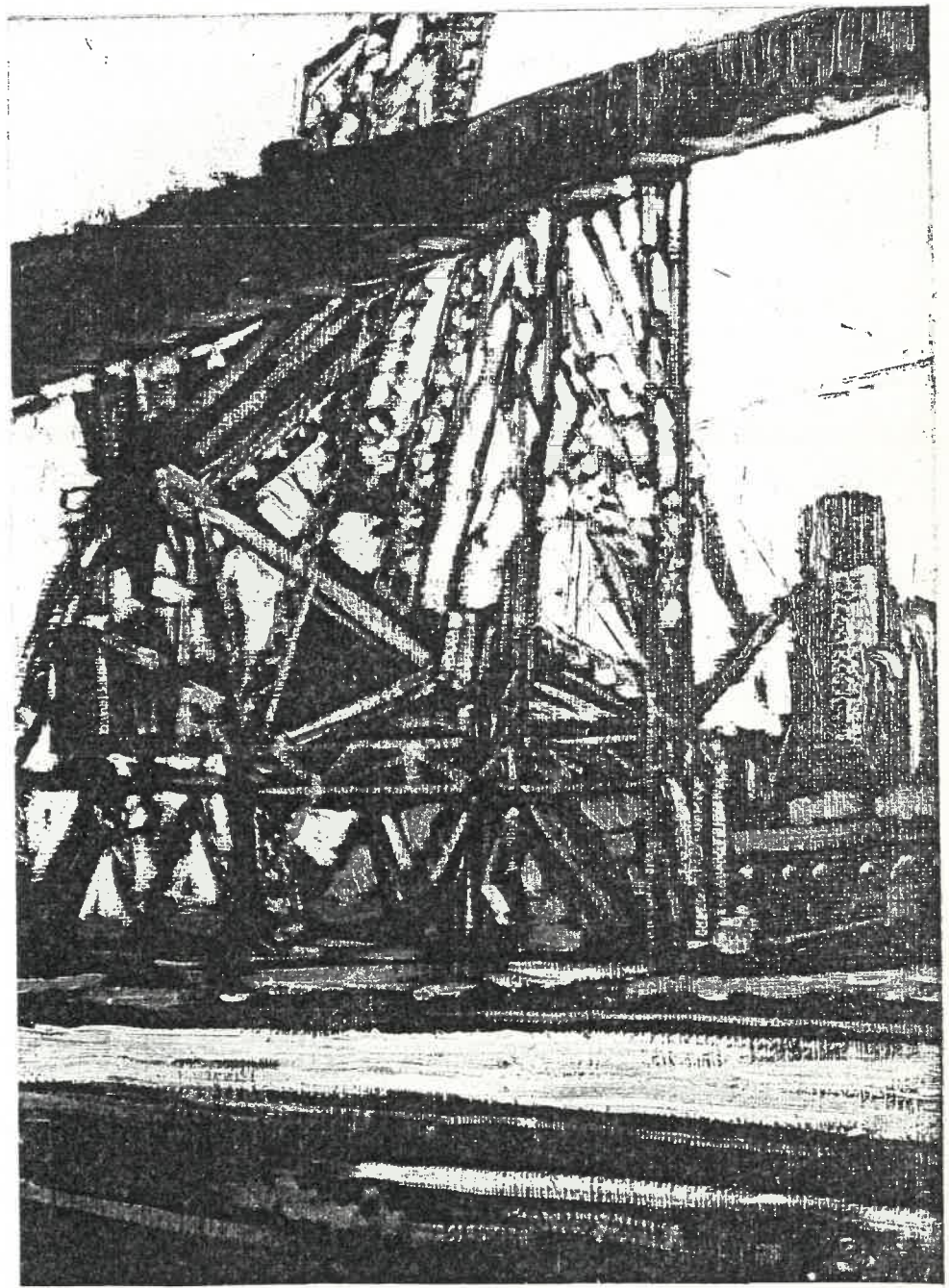

o52 [HARBOUR SCENE] - [1920], p. 306

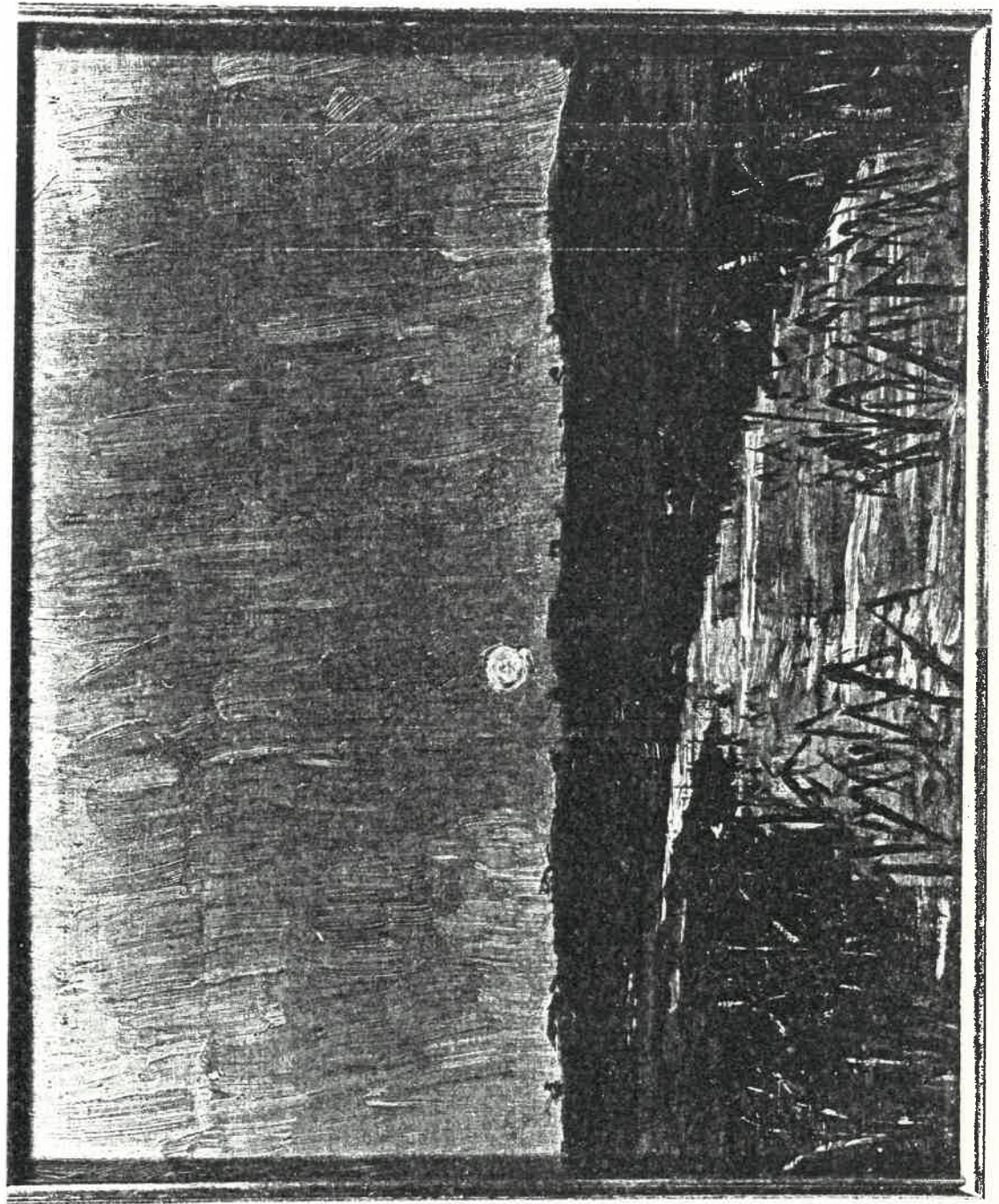

o129 [SUNSET OVER THE BLUFF] - [1920], p. 308

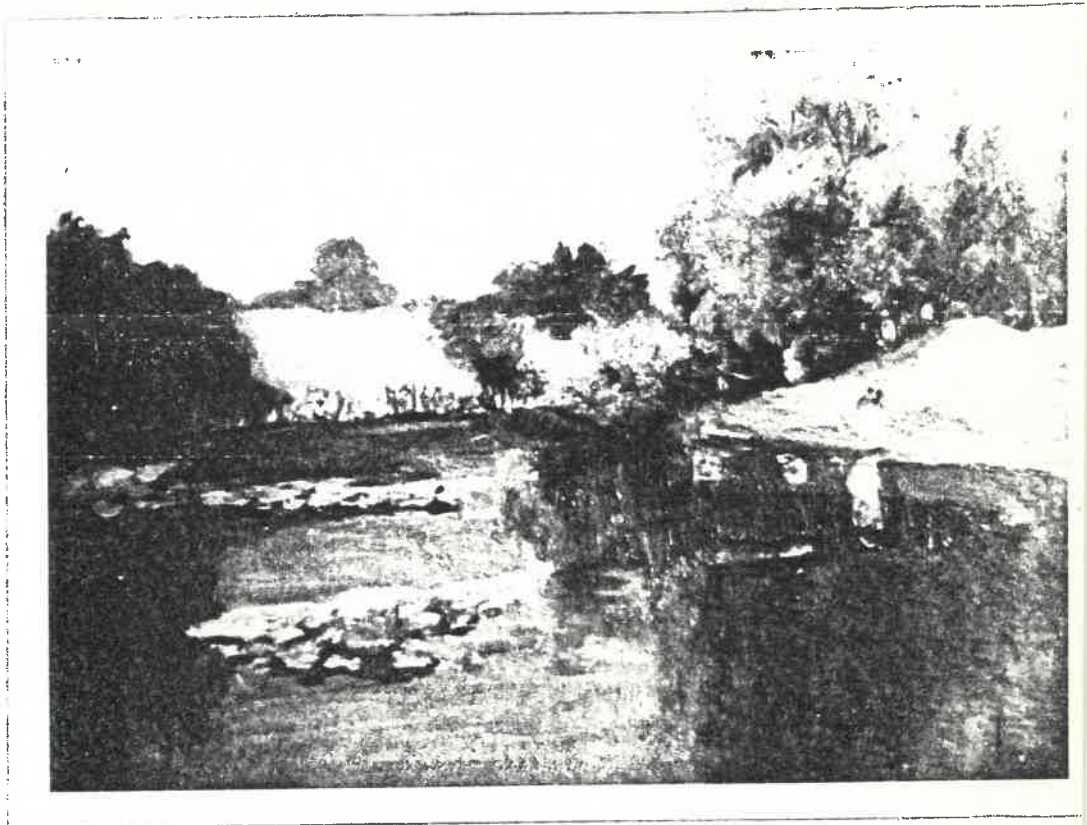

o138 [BEND IN RIVER WITH FIGURE IN WHITE SKIRT] - [1920], p. 309

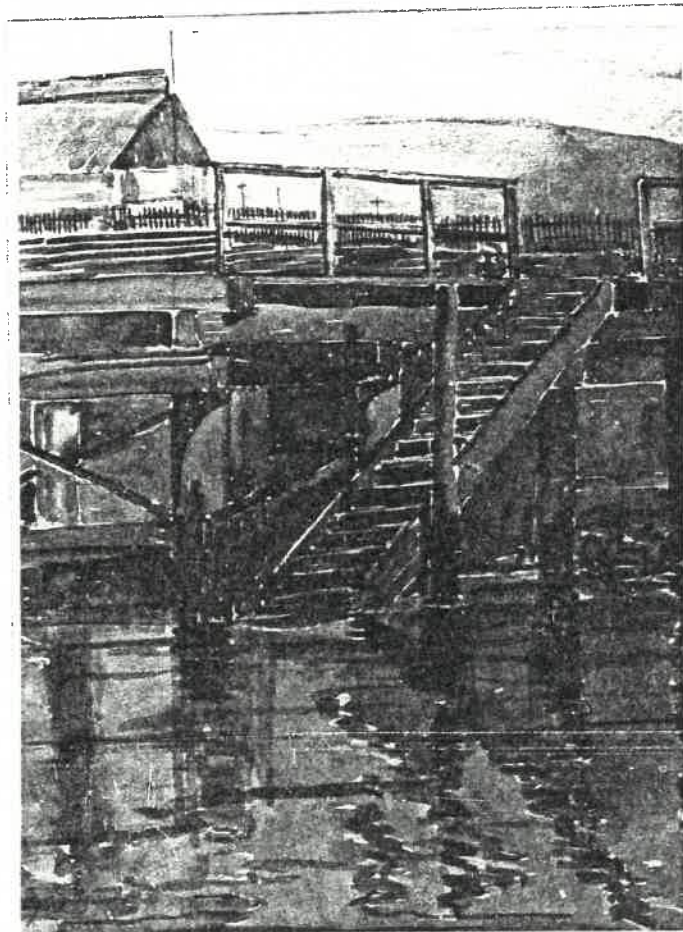

w5 [DURBAN JETTY] - 1920, p. 310

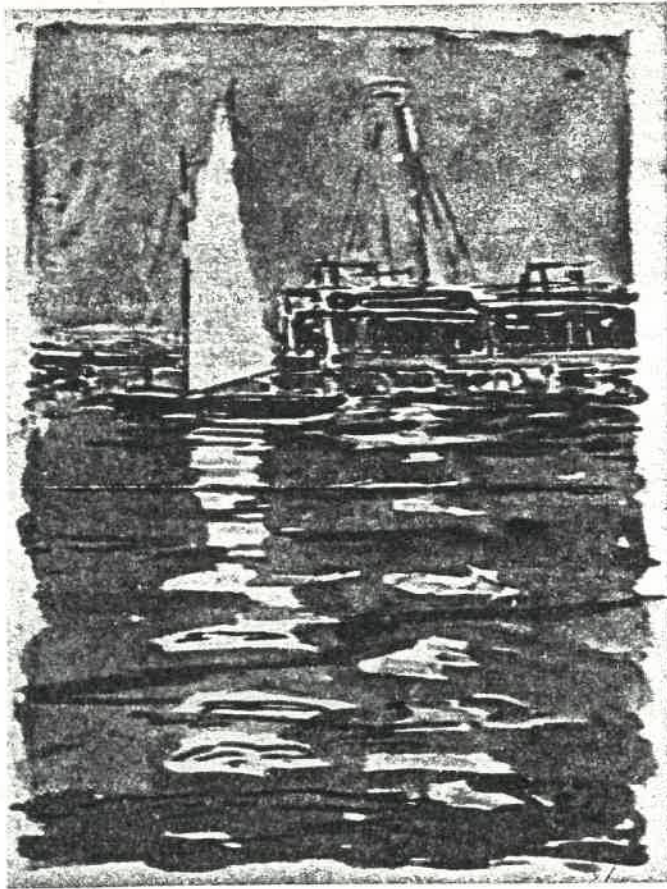

w15 [YACHT, DURBAN BAY] - 1920, p. 310



k124 [STUDY OF A WOMAN] - [1920], p. 311



k125 [WOMAN IN A HAT] - [1920], p. 311



k126 [STUDY OF A WOMAN'S HEAD] - [1920], p. 311



k127 [SELF-PORTRAIT] - 1920, p. 312



190 THOMAS G. MERRY'S, DURBAN - [1920], p. 313

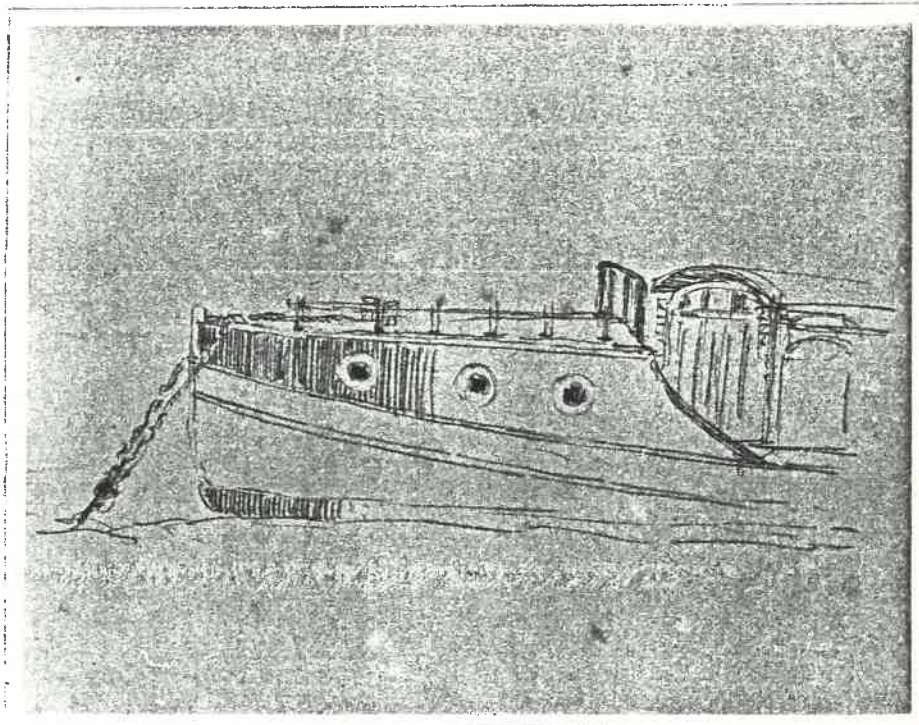

191 [STUDY OF A BOAT] - [1920], p. 313

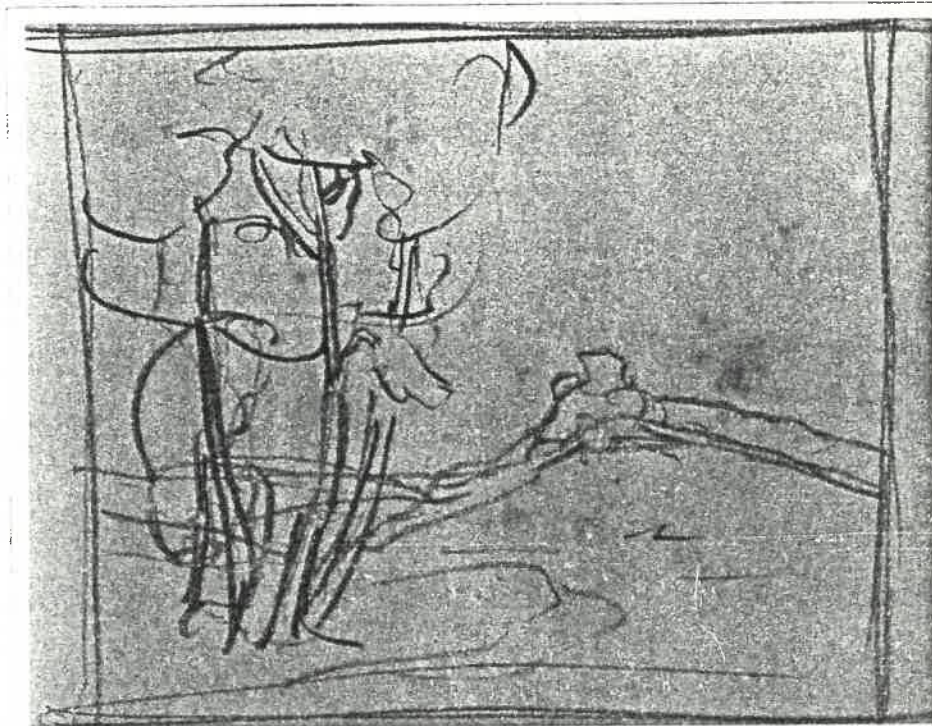

192 [TREES] - [1920], p. 313

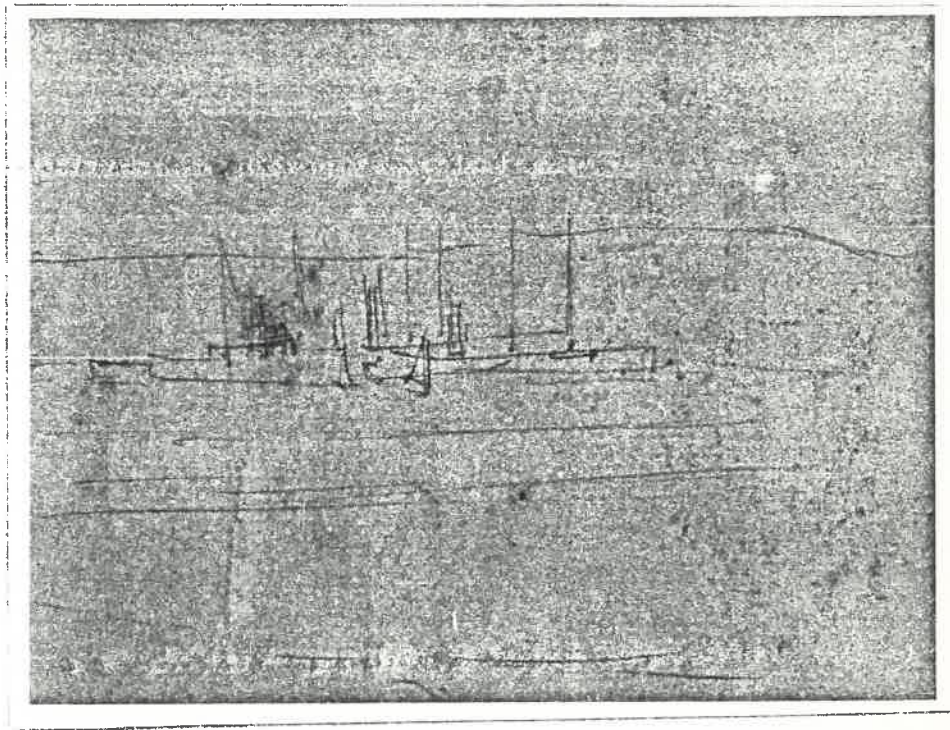

193 [SHIPS IN DURBAN HARBOUR] - [1920], p. 314

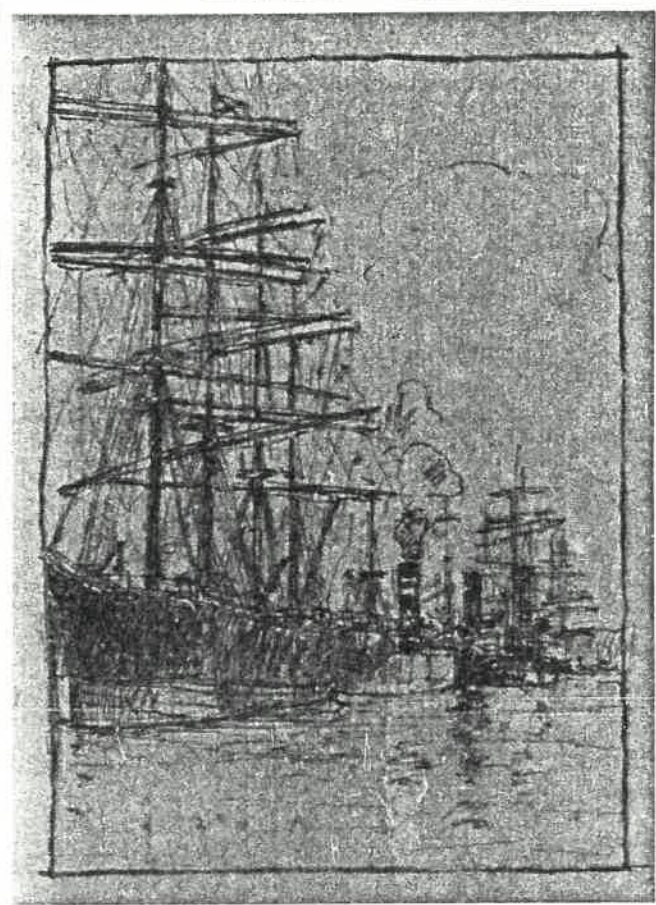

194 [SAILING SHIPS AND STEAMERS, DURBAN] - [1920], p. 314

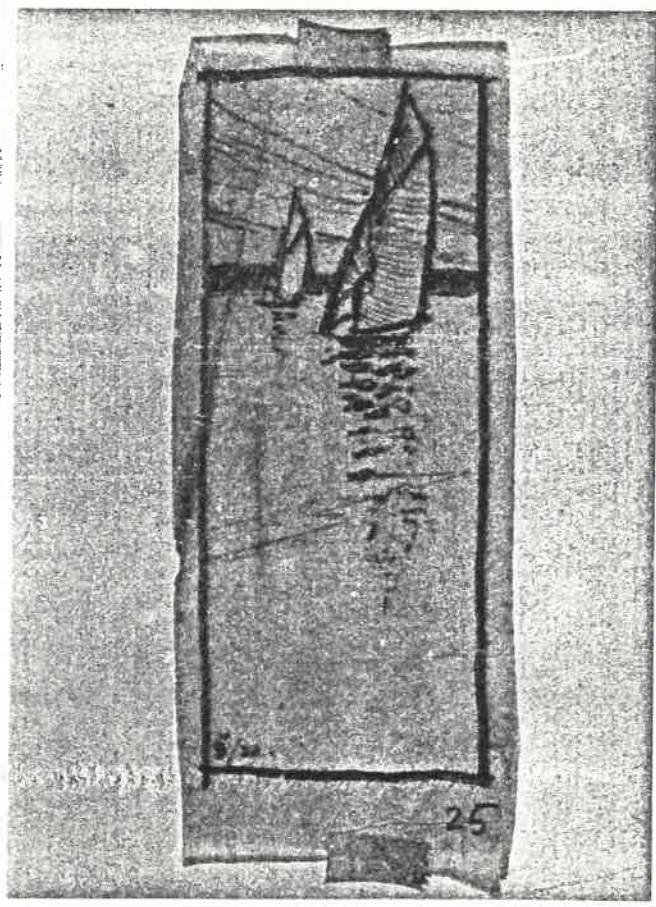

195 [YACHTS] - 1920, p. 314



196 [THREE STUDIES OF A MAN] - [1920], p. 315



197 [TWO STUDIES OF A MAN AND FEET] - [1920],
p. 315

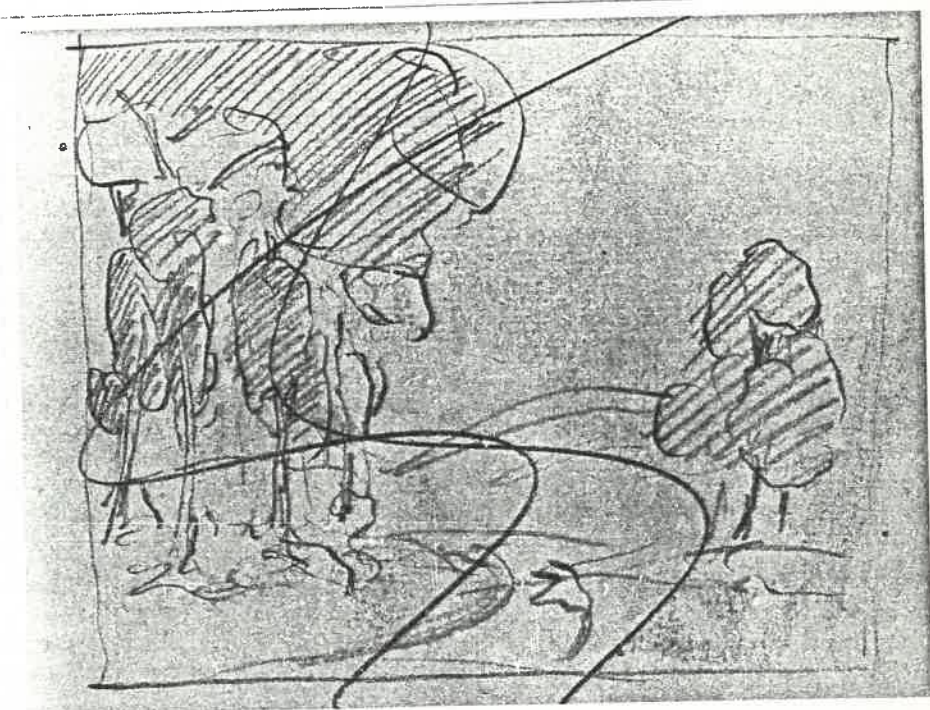

198 [TREES] - [1920], p. 315



199 [STUDY OF A WOMAN, LEGS AND AN ARM] -
[1920], p. 316

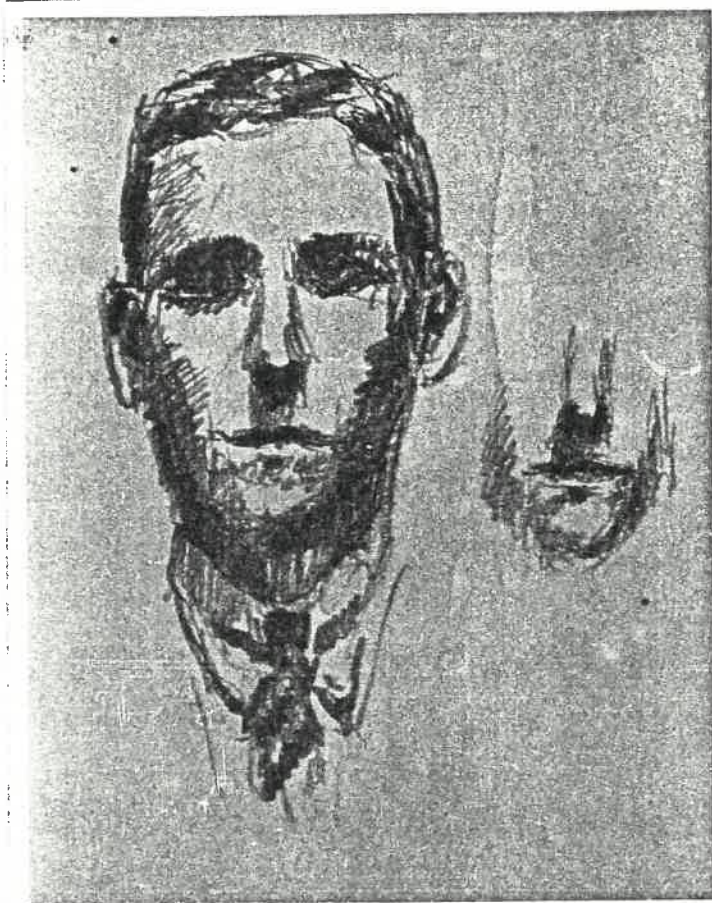

1100 [TWO STUDIES OF A YOUNG MAN] - [1920],
p. 316



1101 [STUDY OF A YOUNG GIRL IN A HAT] - [1920],
p. 316



1102 [TREES AT WATERSIDE] - [1920], p. 317

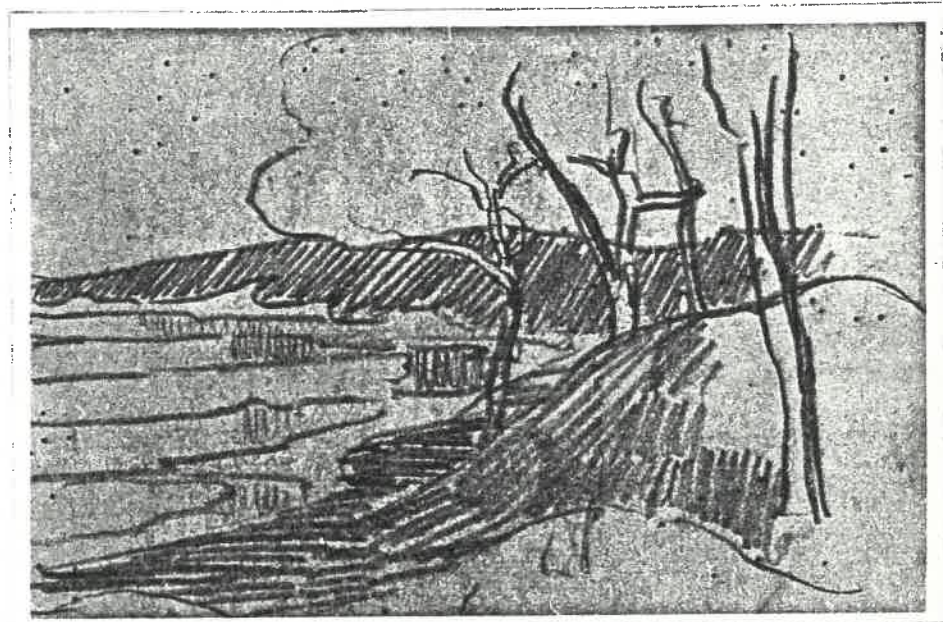

1103 [TREES AT WATERSIDE] - [1920], p. 317

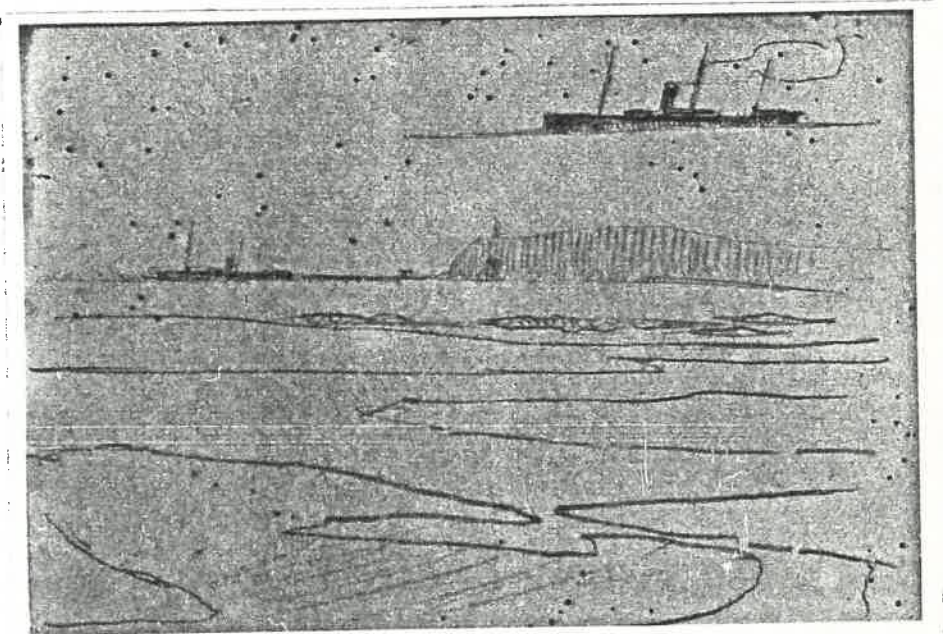

1104 [VIEW ACROSS BAY AND STUDY OF STEAMER] - [1920]; p. 317

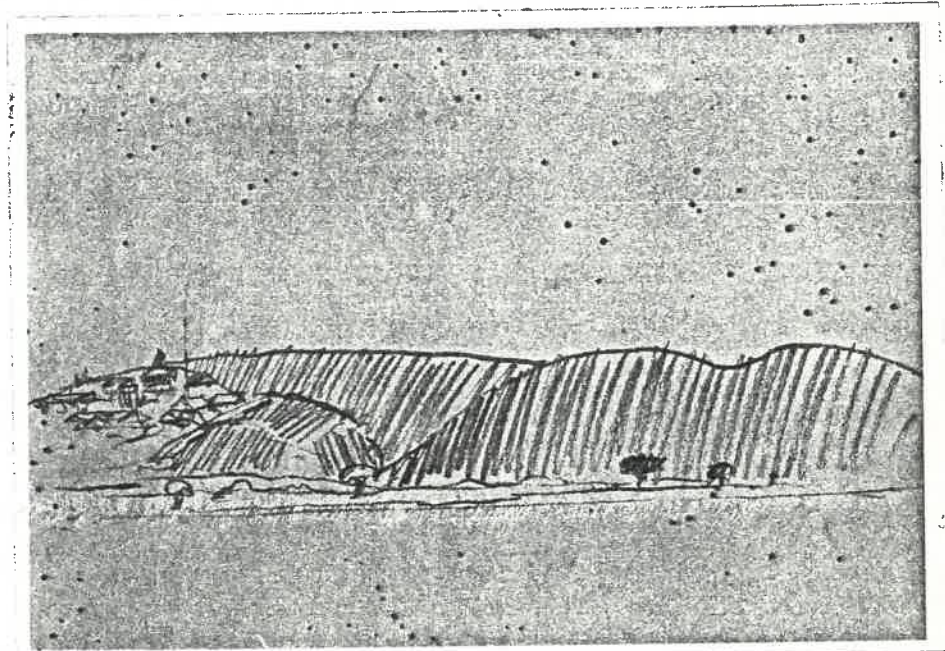

1105 [HILLS AND HOUSES] - [1920], p. 318

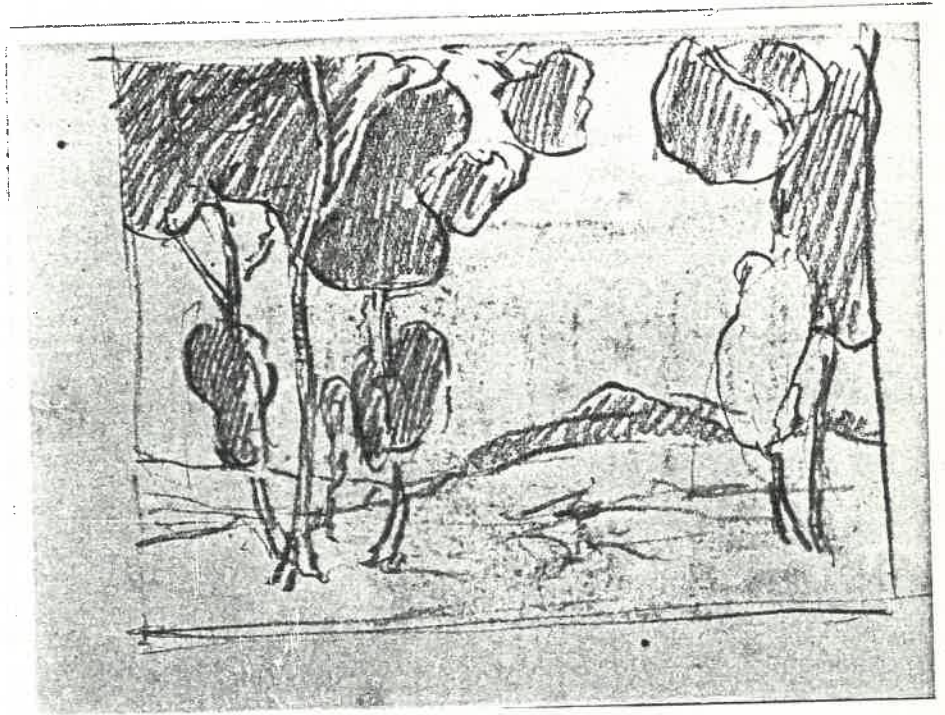

1106 [TREES] - [1920], p. 318

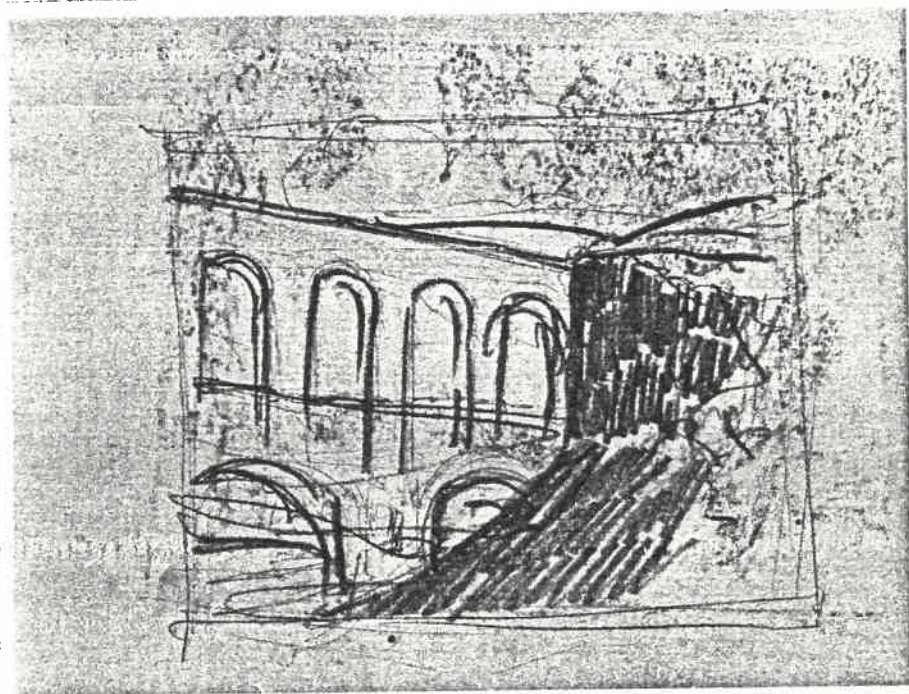

1107 [AQUADUCT] - [1920], p. 318



1108 [TREES AND RIVER] - [1920], p. 319



1109 [TREES] - [1920], p. 319

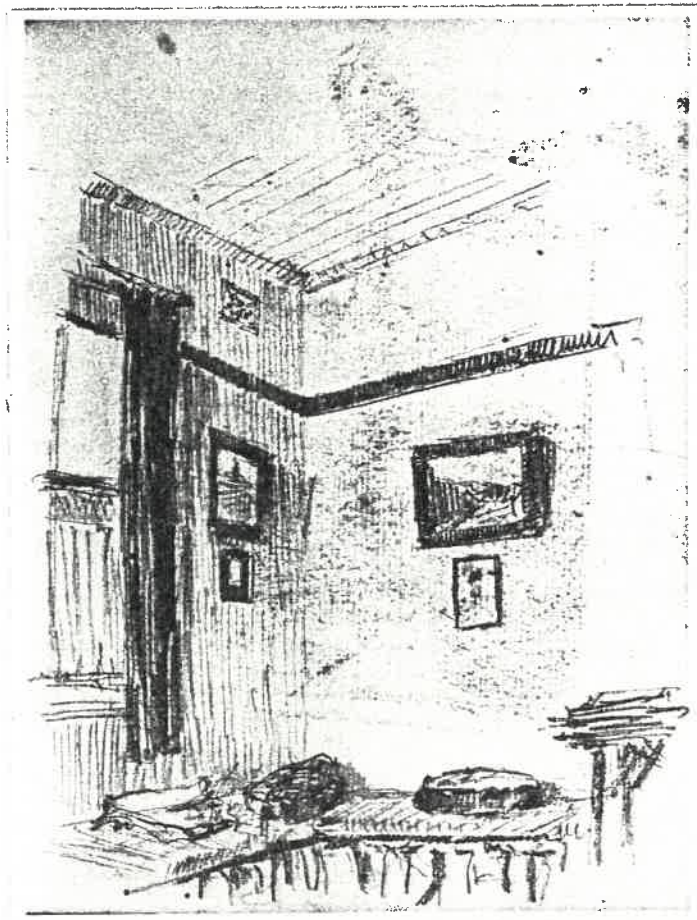

1110 [CORNER OF A SITTING ROOM] - [1920],
p. 319



1111 [TREES] - [1920], p. 320

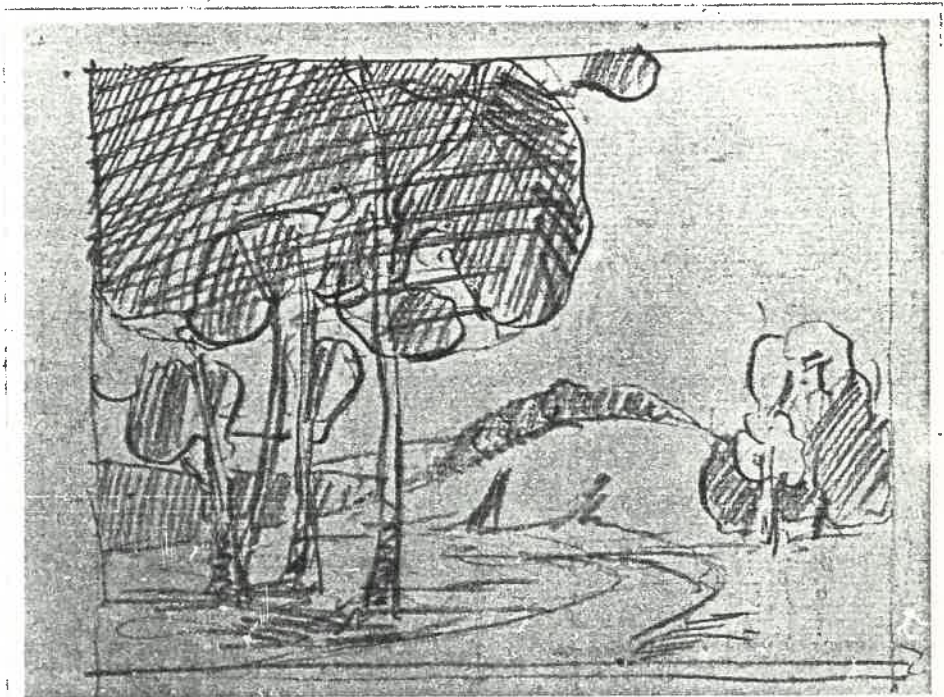

1112 [TREES AND RIVER] - [1920], p. 320

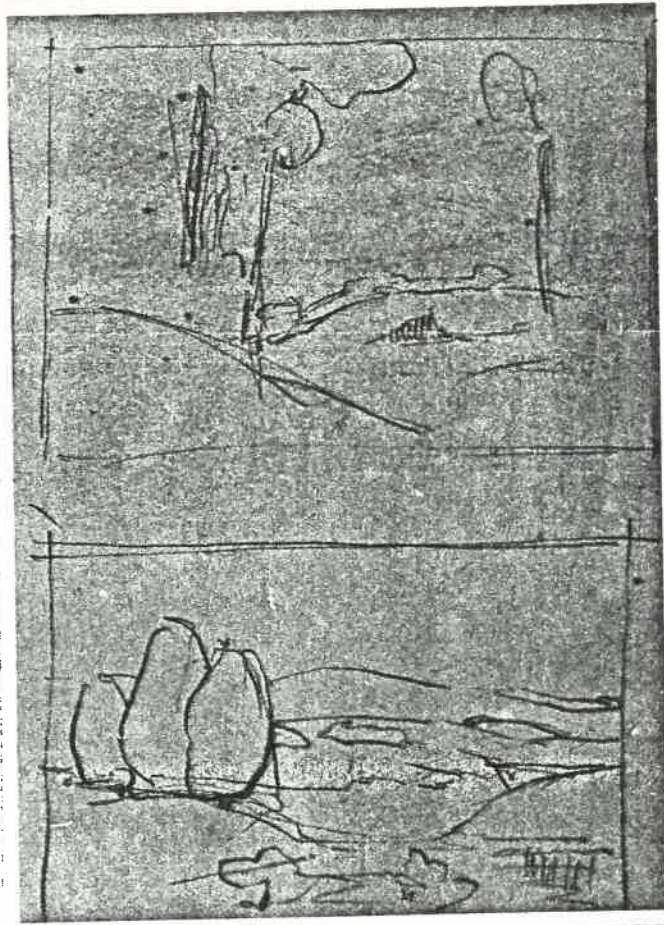

1113 [TWO STUDIES OF TREES] - [1920], p. 320

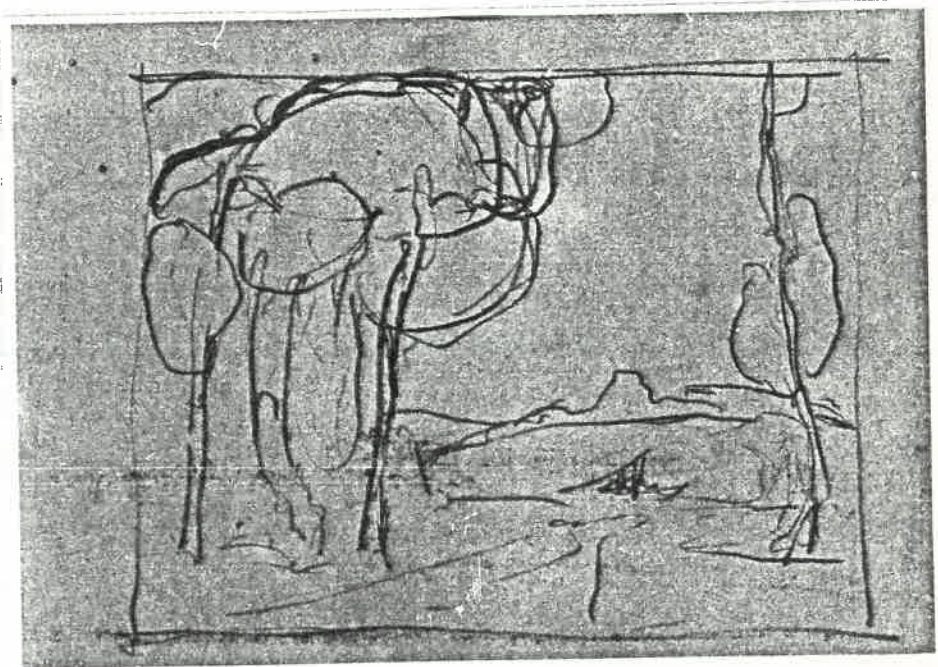

1114 [TREES] - [1920], p. 321

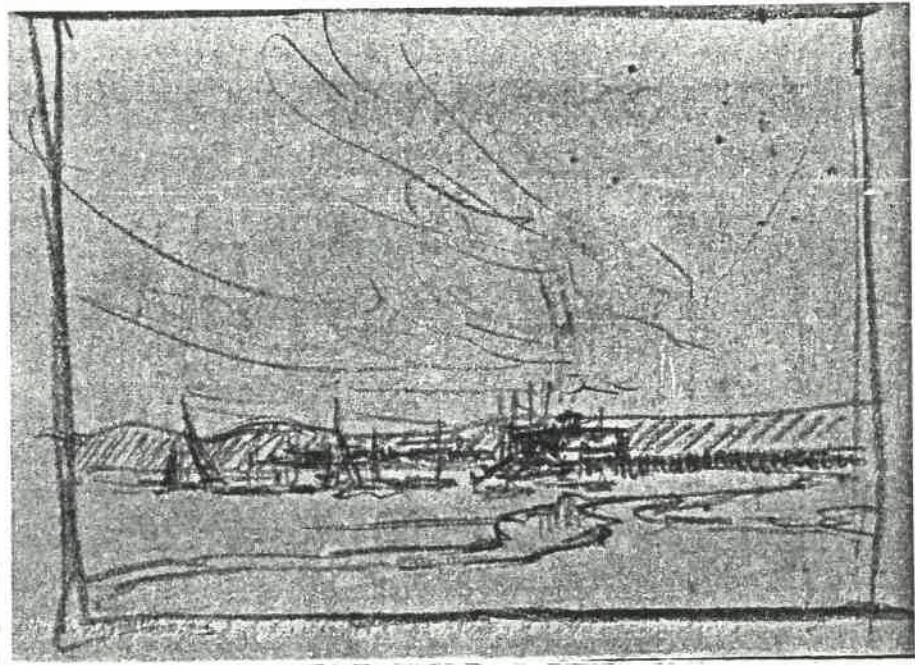

1115 [DURBAN BAY, BLUFF IN THE BACKGROUND] -
[1920], p. 321



1116 [NUN IN A ROOM] - [1920], p. 321



1117 [STUDIES OF AN OLD MAN] - [1920], p. 322



1118 [STUDY OF AN OLD MAN] - [1920], p. 322



1119 [AVENUE OF TREES] - [1920], p. 322

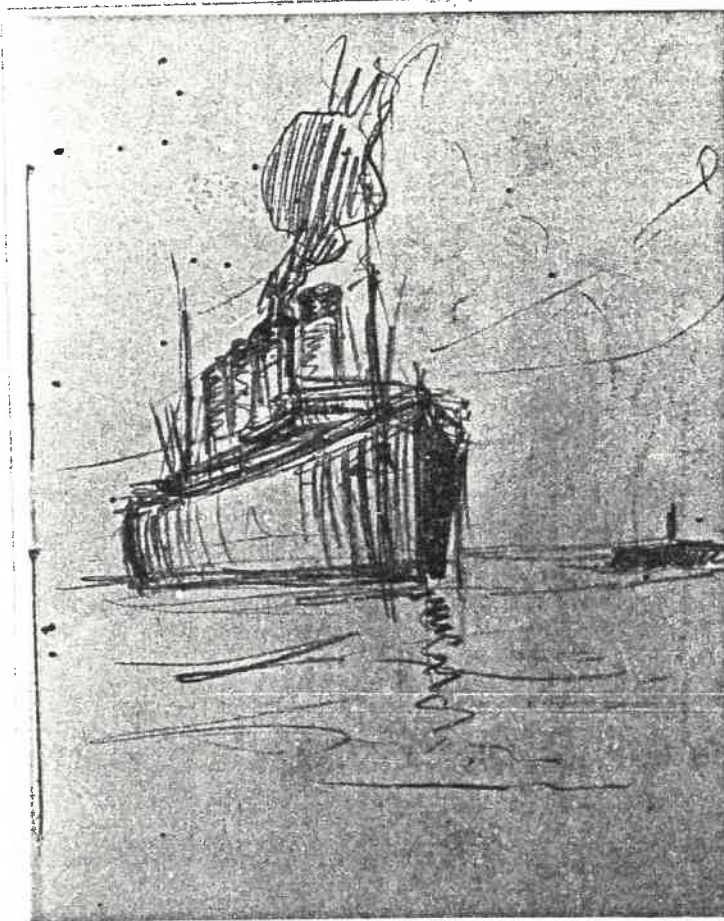

1120 [STEAMER] - [1920], p. 323

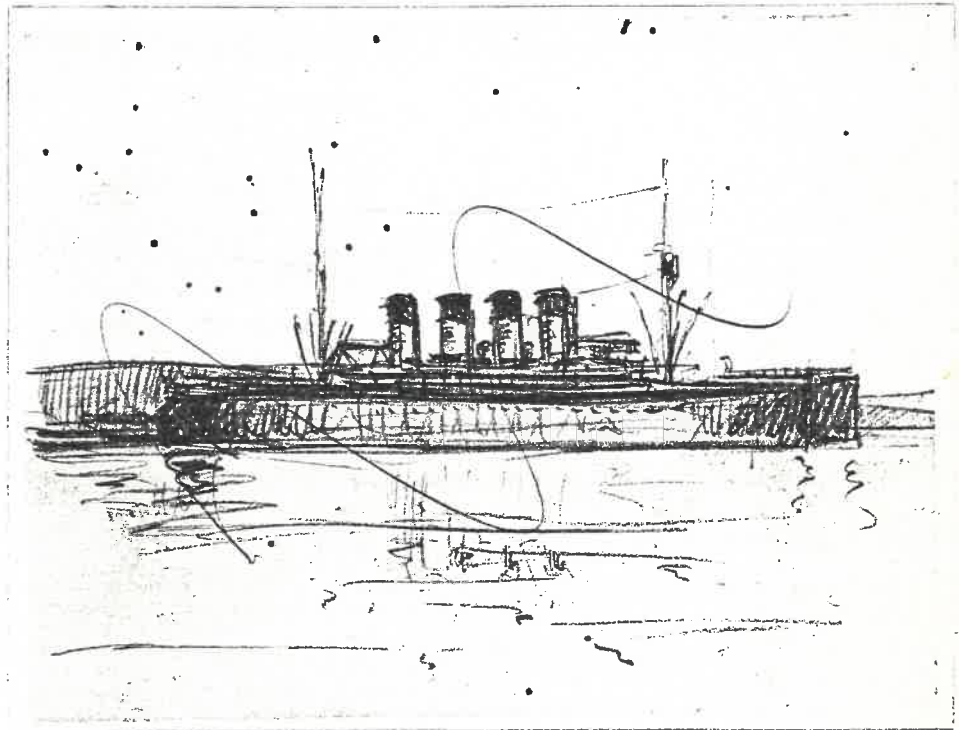

1121 [STEAMER] - [1920], p. 323

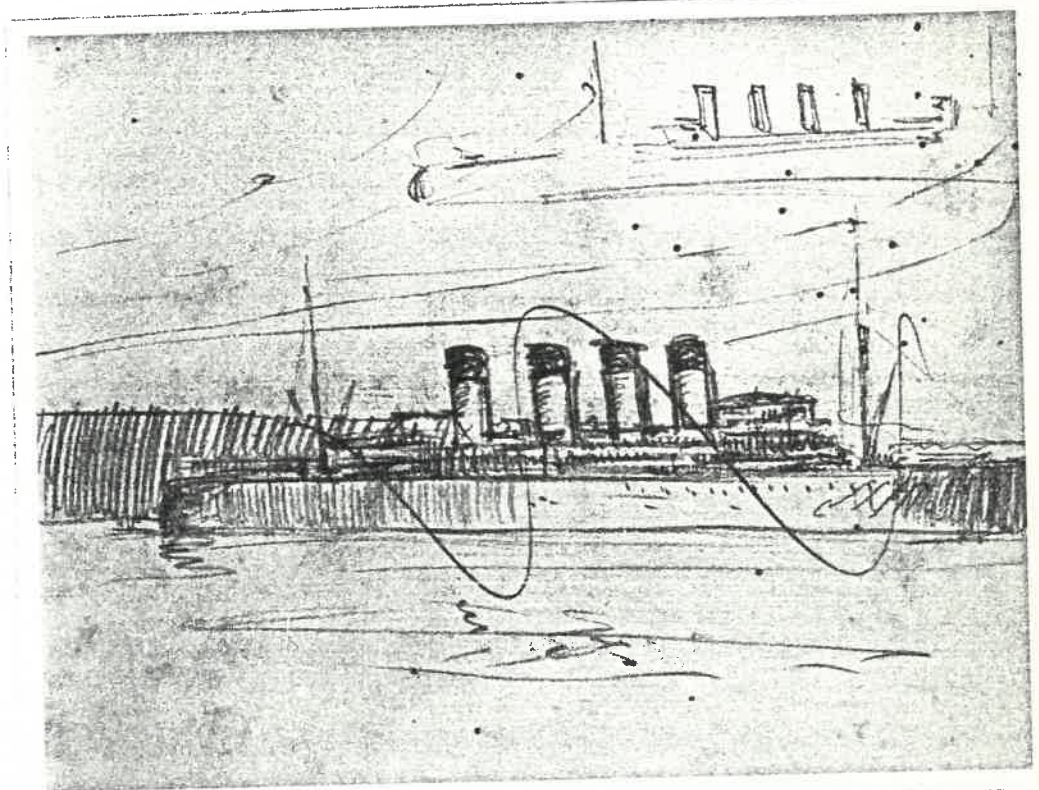

1122 [STEAMER] - [1920], p. 323

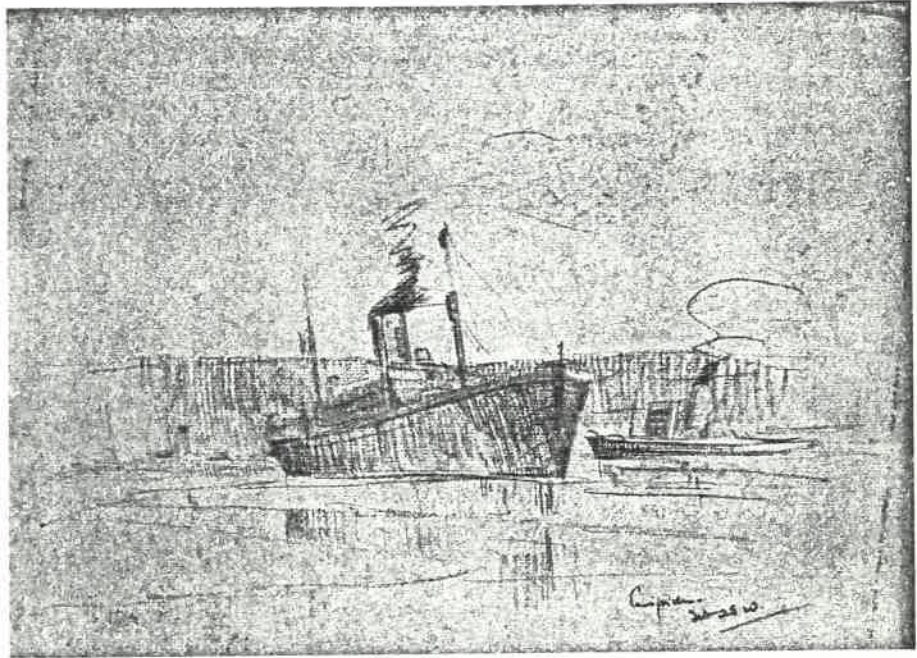

pc3 EURIPIDEN - 1920, p. 324



m14 [TREES] - [1920], p. 325

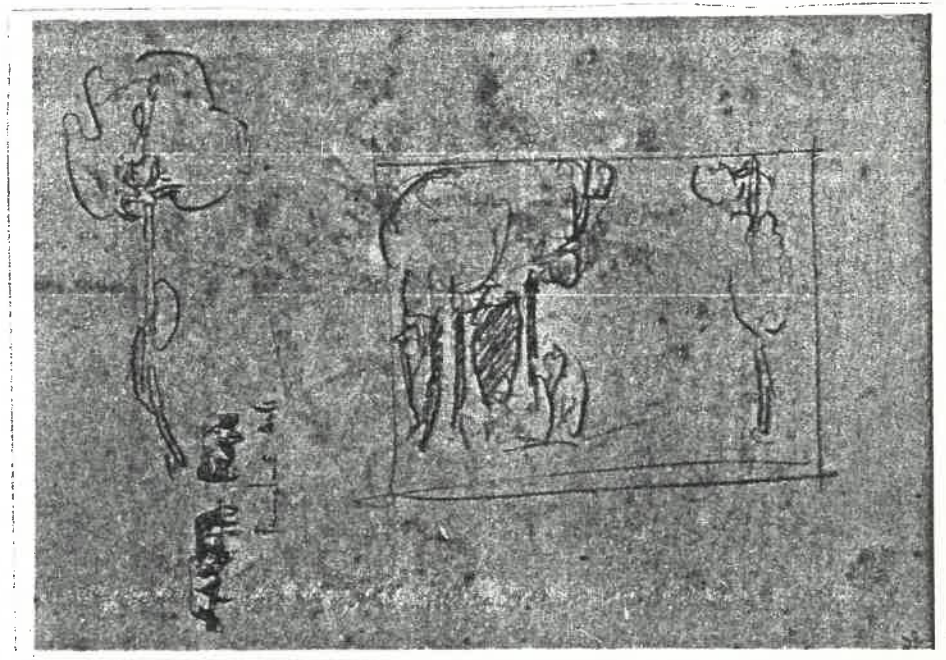

m15 [FRIESLAND BULLS AND TREES] - [1920],
p. 325

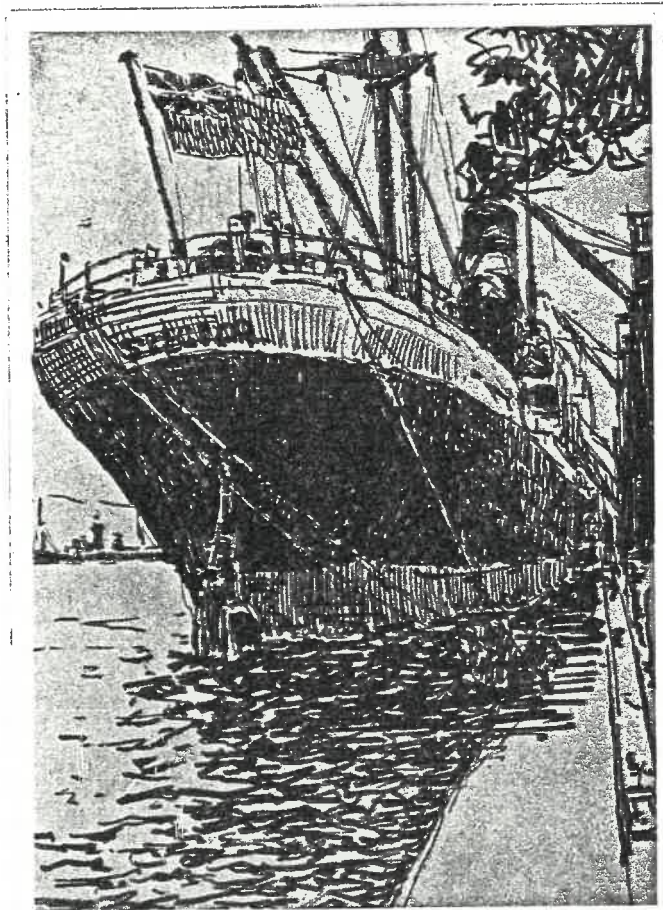

i8 S.S. SPECTOR - 1920, p. 326



i10 [DURBAN FROM THE BEREA] - 1920, p. 326

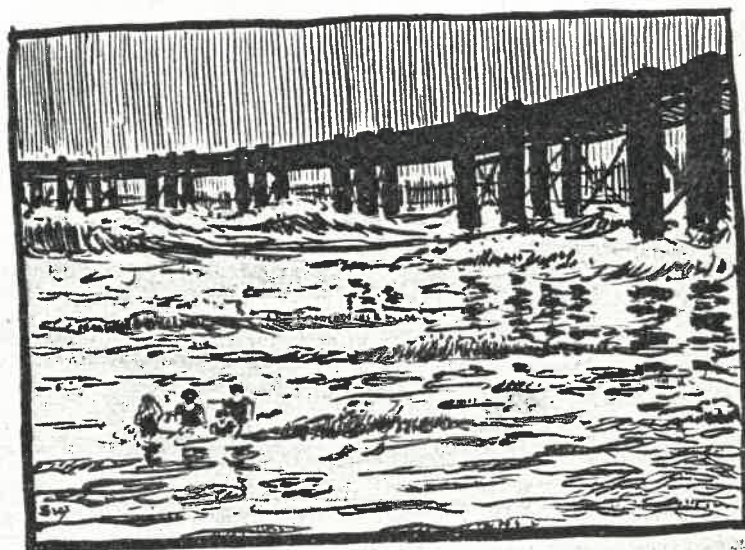

As seen from the sea.

i11 AU BAIN, LA PLAZA, DURBAN - 1920, p. 326

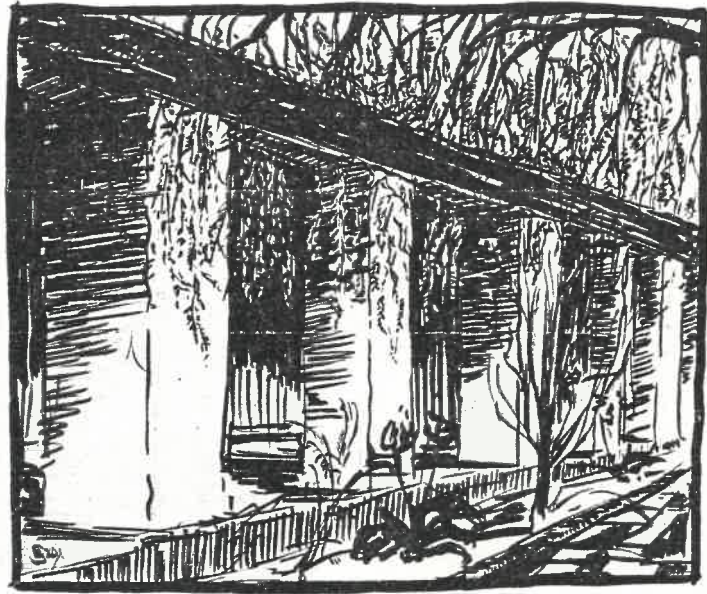

Le vieux Fort, Durban

112 LE VIEUX FORT, DURBAN - 1920, p. 326



Boie de Durban

113 BOIE DE DURBAN - 1920, p. 327



S. 1920 D. 114

114 SUR LE TRAM, DURBAN - 1920, p. 327

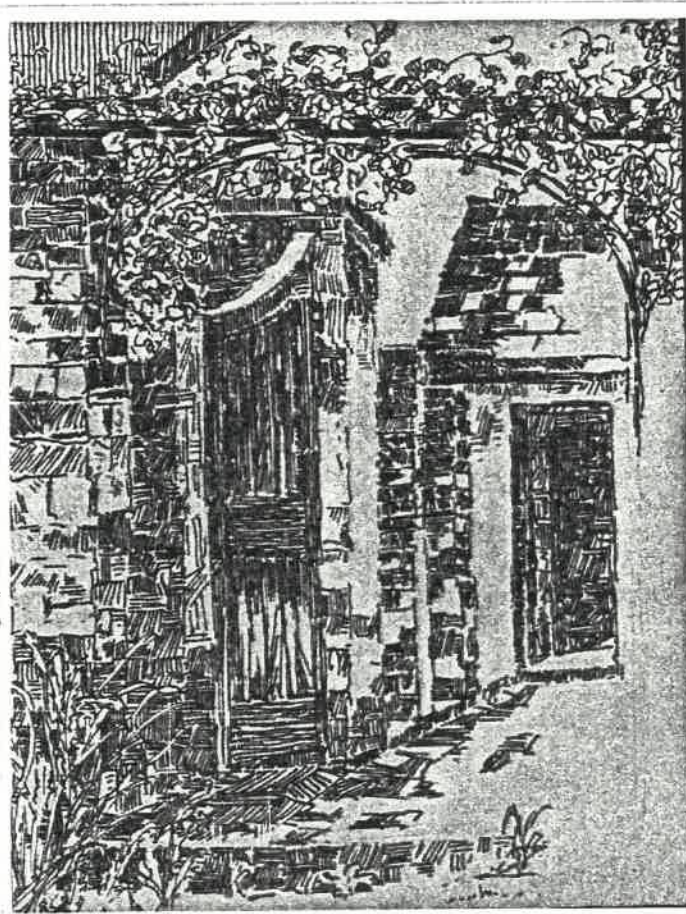

116 [VIEW OF GARDEN] - 1920, p. 327

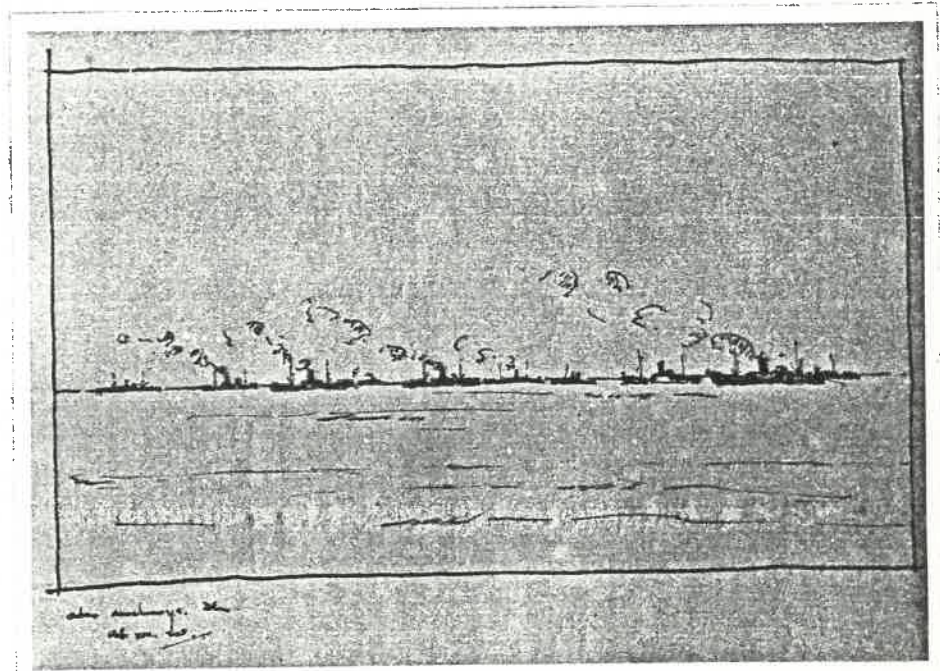

i28 OUTER ANCHORAGE, DURBAN - 1920, p. 328

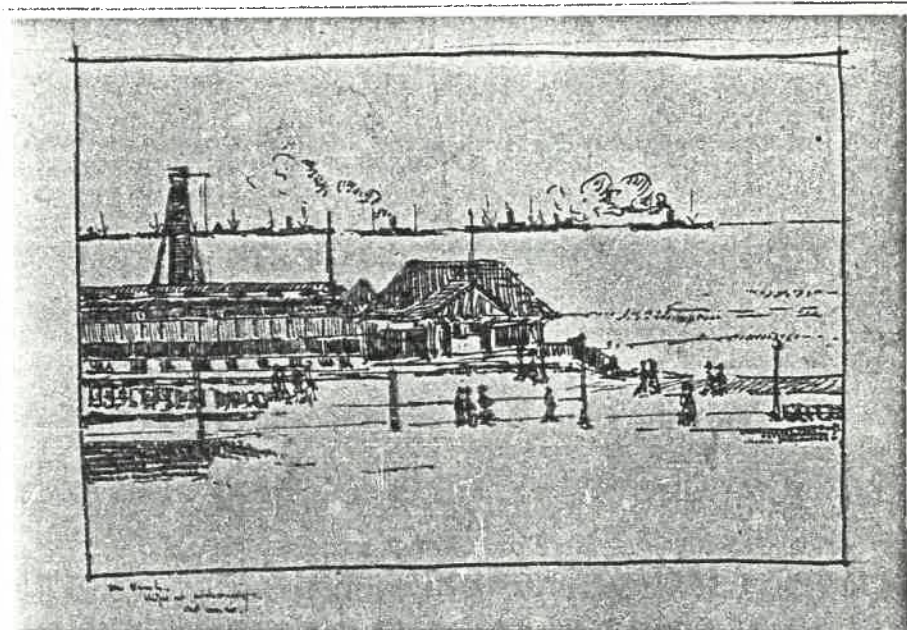

i29 DURBAN BUSH, SHIPS AT ANCHORAGE - 1920, p. 328

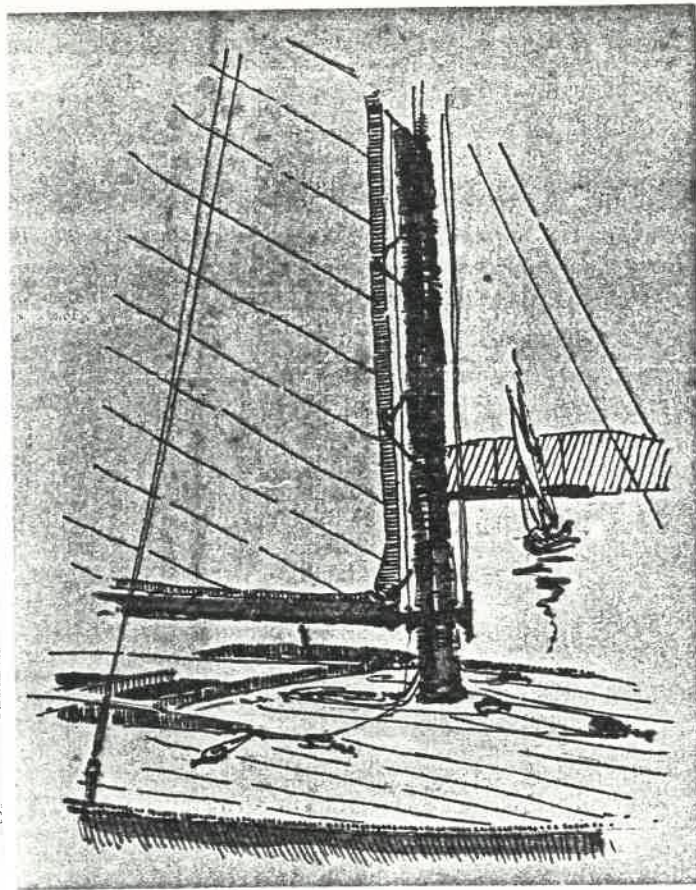

i15 [TOWARDS THE BLUFF FROM A YACHT'S DECK] -
[1920], p. 329

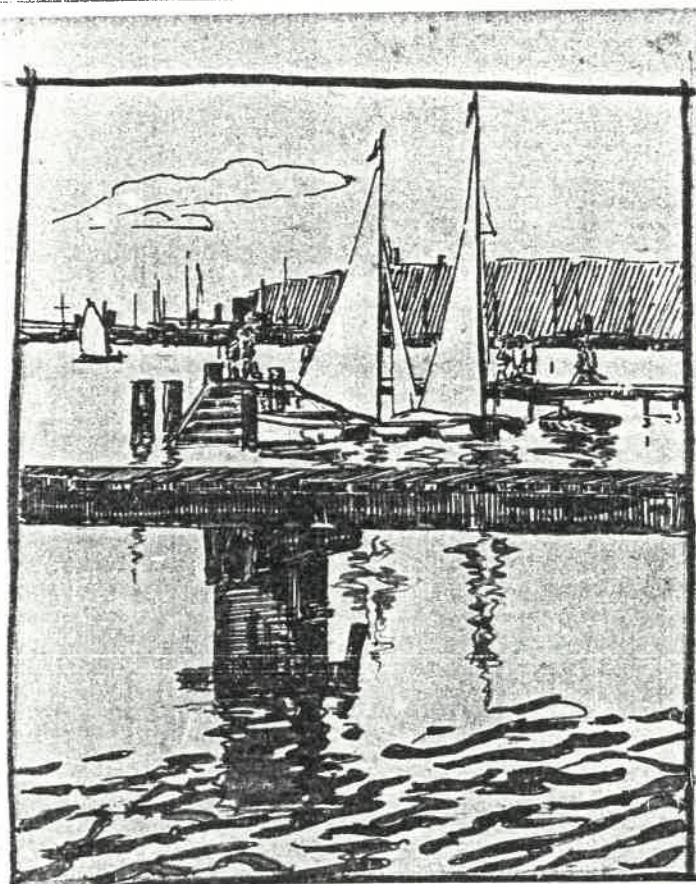

i17 [PIERS AND YACHTS, BLUFF IN BACKGROUND] -
[1920], p. 329



118 [GIRL READING] - 1920, p. 329



119 [PORTRAIT OF A WOMAN] - [1920], p. 330

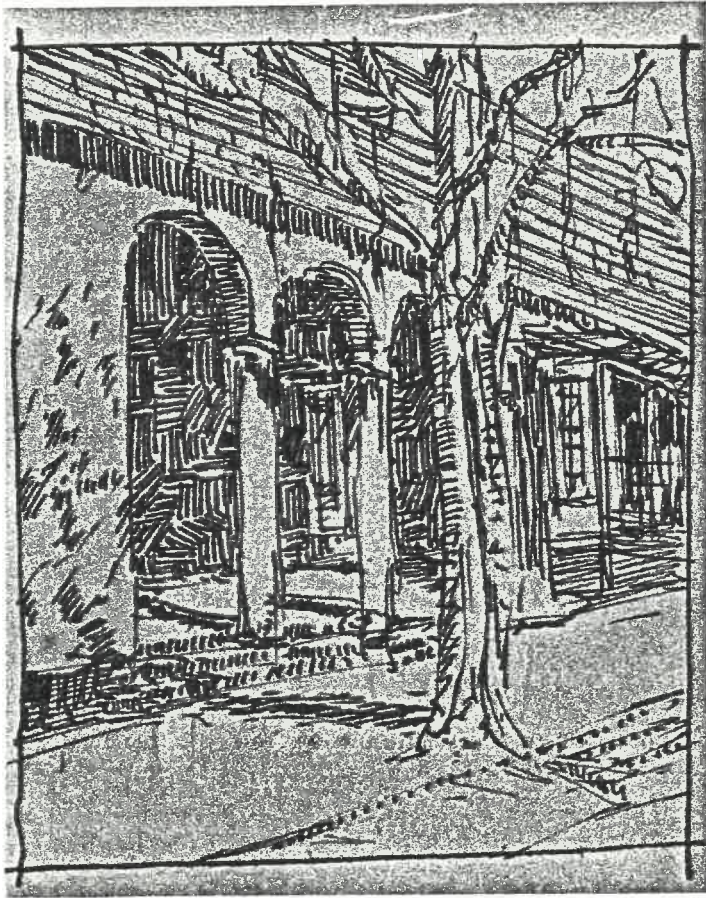

i20 [VERANDAH BORDERED BY ARCHES] - [1920],
p. 330

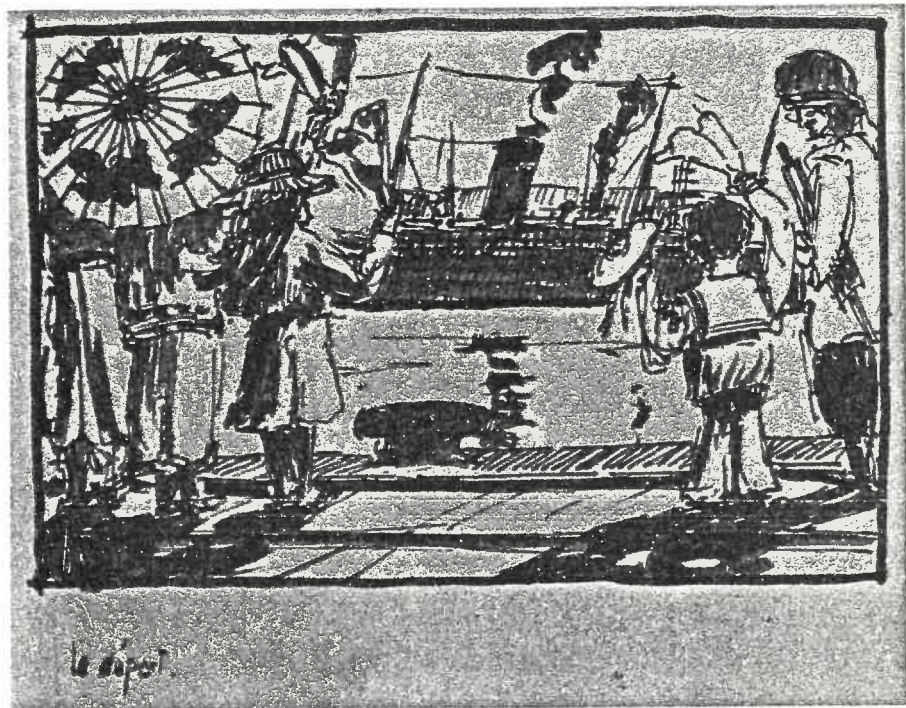

i21 LE DÉPART - [1920], p. 330



122 [YOUNG MAN SITTING IN A CHAIR] - [1920],
p. 330



123 [TWO STUDIES OF GIRL AND HANDS WITH BOOK] -
[1920], p. 331



i24 [STUDIES OF A GIRL READING] - [1920],
p. 331



i25 [STUDY OF A YOUNG MAN AND PLANT] - [1920],
p. 331

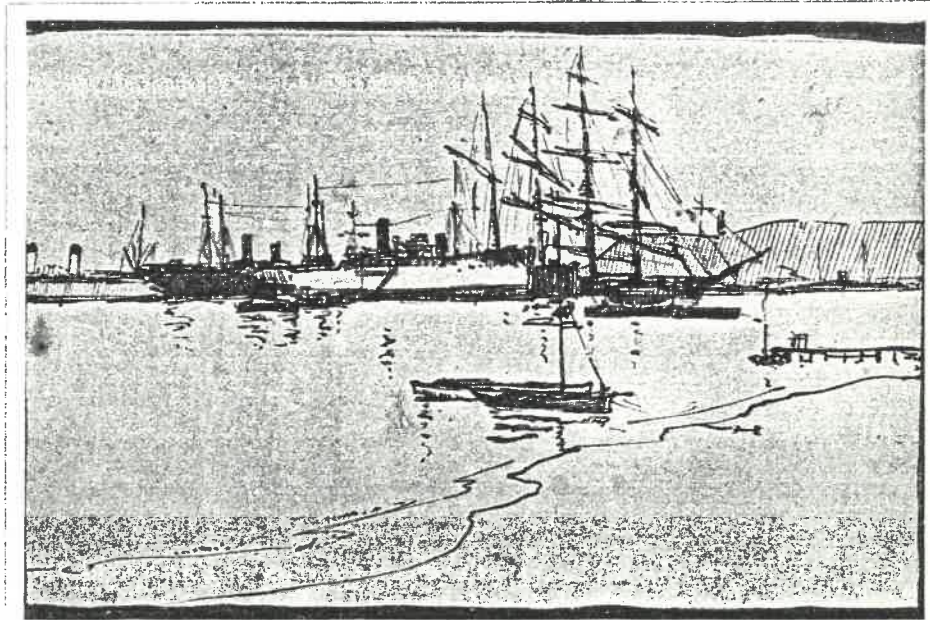

126 [STEAMER AND SAILING SHIPS, DURBAN HARBOUR]
- [1920], p. 332

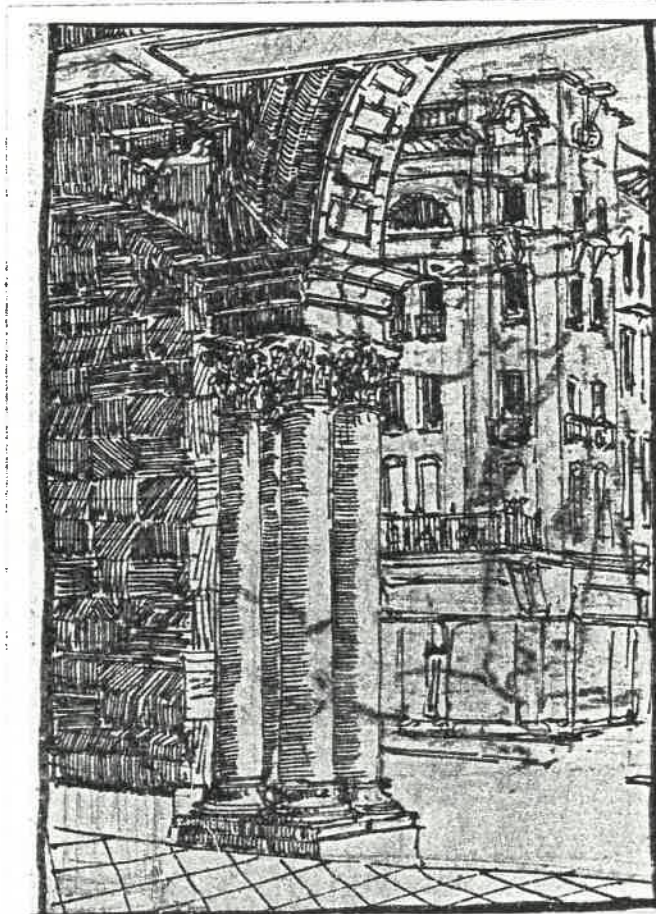

127 [ARCHWAY AND BUILDING] - [1920], p. 332



130 [CATHEDRAL AND PALM TREE] - [1920], p. 332

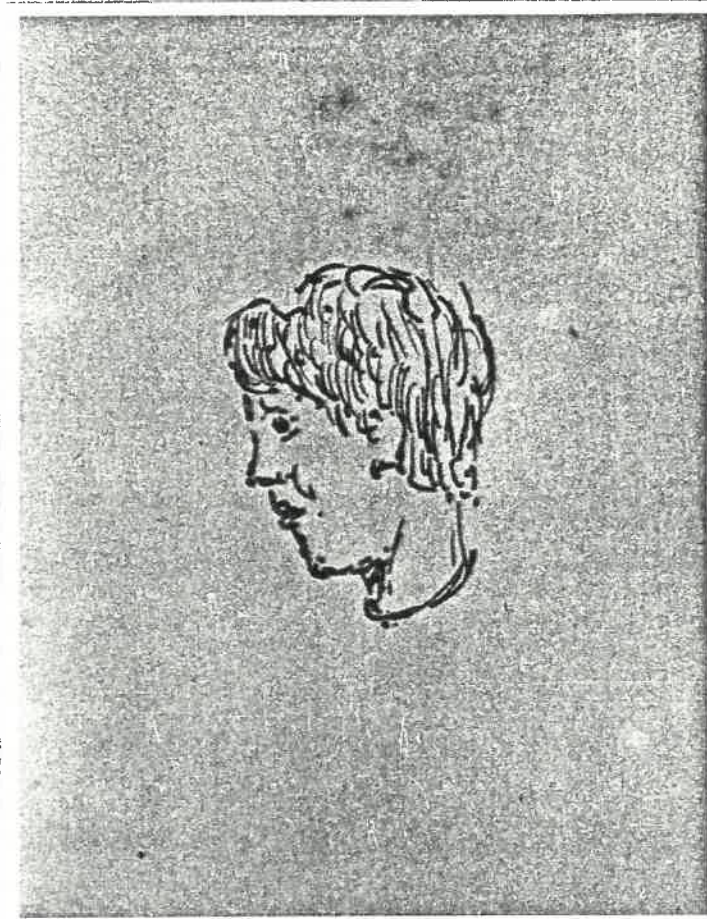

131 [WOMAN'S HEAD] - [1920], p. 333



132 [LANDSCAPE WITH TREE IN THE FOREGROUND] -
[1920], p. 333

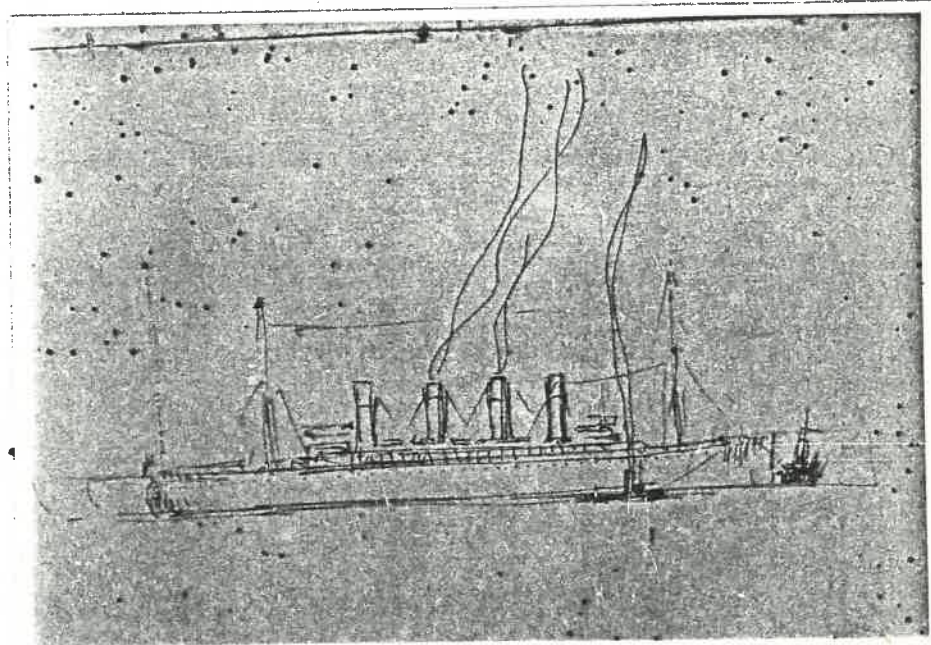

133 [STEAMER] - [1920], p. 333



134 [TREES, BLUFF IN THE BACKGROUND] - [1920],
p. 334

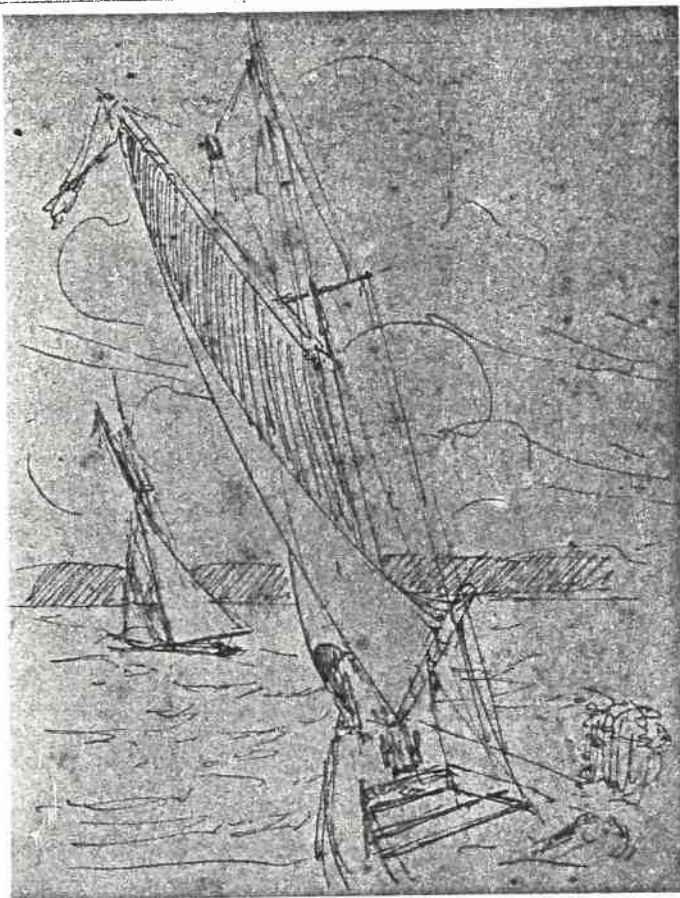

135 [TWO YACHTS ON DURBAN BAY] - [1920], p. 334

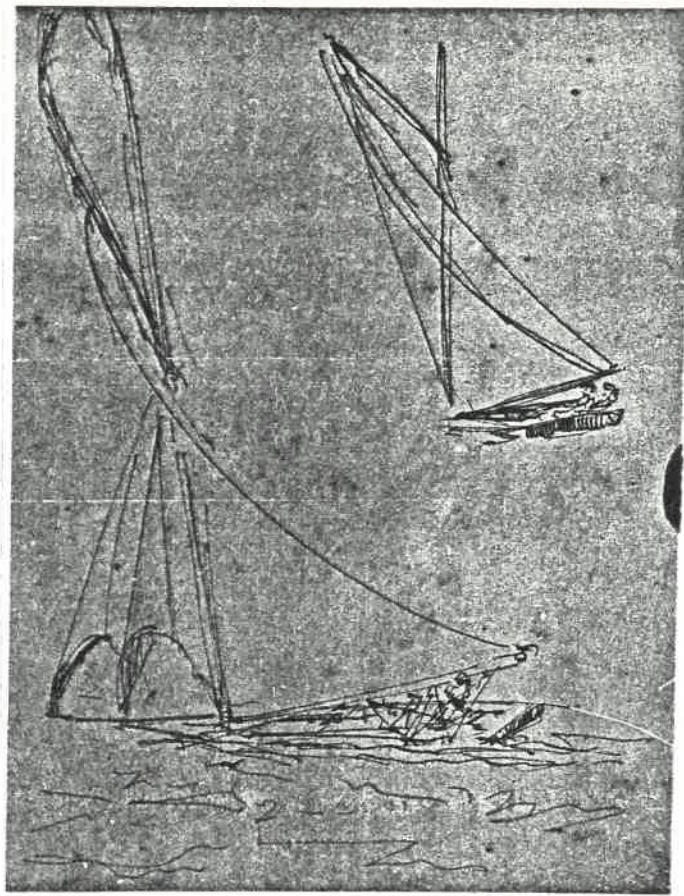

136 [YACHTS] - [1920], p. 334

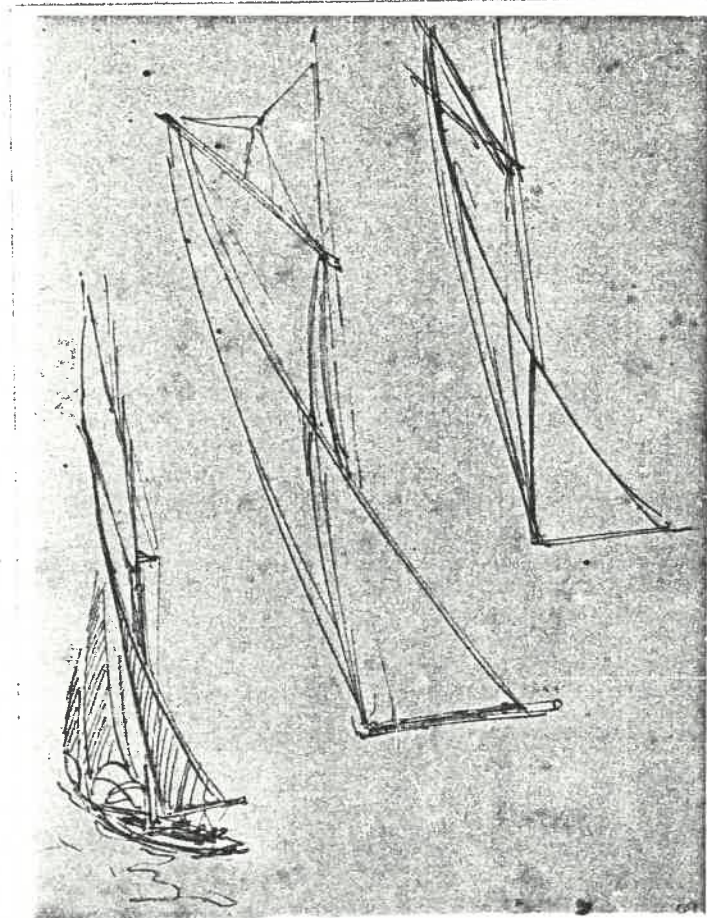

137 [YACHTS AND SAILS] - [1920], p. 335