

HISTORIC HOSPITALS IN NATAL

by

HANNA BARBARA GORNY

VOLUME II

Submitted in partial fulfilment of  
the requirements for the degree of  
Master of Architecture  
in the  
School of Architecture  
University of Natal  
1988.

DURBAN  
1988

LIST OF ABBREVIATIONS

Pietermaritzburg	-	PMB.
Durban	-	DBN.
drawing	-	dwg.
Archives	-	Arch.
History Museum	-	H.M.
Local History Museum, Durban	-	L.H.M. DBN.
Natal Museum, Pietermaritzburg	-	N.M. PMB.
Natal Archives, Pietermaritzburg	-	N. Arch.
Augustinian Convent Archives, Durban	-	Aug. Arch.
Hospital Services Department Archives Pietermaritzburg	-	H.S.D. Arch.
Public Works Department	-	P.W.D.
City Engineer's Department	-	C.E.D.
Natal Provincial Administration	-	N.P.A.
Works Branch Library	-	W.B.L.
Natal Society Library	-	N.S.L.
Natal University Library	-	N.U.L.



LIST OF ILLUSTRATIONS

	<u>Page</u>
<u>PART ONE : HISTORICAL DEVELOPMENT</u>	
CHAPTER 1: EARLY HISTORY OF HOSPITAL DEVELOPMENT	
Fig. 1. Mosbach Gutleuthaus, plan (repr. from "Ten Centuries of European Hospitals Architecture" by D. Leistikow) .....	1
2. Chichester St. Mary's Hospital, plan (repr. from "The Mediaeval Hospitals of England" by R.M. Clay) .....	1
3. Ghent Biloke Hospital, plan (repr. from "The Mediaeval Hospitals of England") .....	1
4. St. Gall Monastery, plan (repr. from "Modell nach dem Plan von St. Gallen" by W. Horn) .....	1
5. Schwabisch Hall - view (repr. from "Schwabisch Hall" by E. Krüger) .....	2
6. Canterbury Christ Church Monastery, plan (repr. from "English Monasteries in the Middle Ages" by G.H. Cook) ...	2
7. Fountains Abbey Monastery, ground plan and general view (repr. from "English Monasteries in the Middle Ages")	3
8. Hersbruck Spital, ground plan (repr. from "Geschichte des Hospitals" by D. Jelter) .....	4
9. Great St. Bernard Hospice, ground plan (repr. from "Geschichte des Hospitals") .....	4
10. East Grinstead. Sackville College (repr. from "Geschichte des Hospitals") .....	4
11. Rothenburg. Heiliggeist Hospital, general view (repr. from "Ten Centuries of European Hospitals Architecture")..	4
12. Leiden. Former Pesthouse, ground plan (repr. from "Ten Centuries of European Hospitals Architecture") .....	4
13. Hospital in Toledo, ground plan (repr. from Hospitalgebäude in Spanien" by D. Jelter) .....	5
14. Plymouth Royal Naval Hospital, ground plan (repr. from "Ten Centuries of European Hospitals Architecture") .....	5
15. Salzburg St. Johannes - Spital, ground plan (repr. from "Ten Centuries of European Hospitals Architecture") .....	5
16. Firenze. St. Maria Nuova Hospital, ground plan (repr. from "Ten Centuries of European Hospitals Architecture")..	7

	<u>Page</u>
Fig. 17. Milano. Ospedale Maggiore, ground plan and section (repr. from "Das Ospedale Maggiore in Mailand" by W. Huber) .....	7
18. Sir Christopher Wren. Greenwich Hospital. First scheme plan (repr. from "Architecture in England since Wren" by I. Summerson) .....	8
19. Allgemeine Krankenhaus, Vienna, ground plan (H.M. Vienna).	10
20. Paris. Project for rebuilding of Hôtel - Dieu, by Poyet (repr. from "L'Hotel - Dieu des Paris au Moyen Age" by E. Coyecoque) .....	11
21. Paris. Project for rebuilding of Hotel - Dieu, by Le Roy (repr. from "L'Hotel - Dieu des Paris au Moyen Age").....	12
CHAPTER 2: HOSPITALS OF THE VICTORIAN ERA IN ENGLAND	
Fig. 22. Plan of Pentonville Prison, London, by Sir Joshua Jobb, 1840-42 (repr. from "Victorian Architecture" by P. Ferriday) .....	13
23. Lunatic Asylum. Falls Road, Belfast, 1829 - facade (repr. from "Victorian Architecture") .....	13
24. Plan of the ground floor of the original University College Hospital (repr. from "University College Hospital and Its Medical School. A History" by R. Merrington) .....	22
25. Herbert Hospital, Woolwich, ground plan (repr. from "A Manual of Practical Hygiene" by E.A. Parkers) .....	23
26. Royal Infirmary, Edinburgh, by David Bryce, 1870-79 (repr. from "Victorian Architecture") .....	23
27. New Workhouse. Winson Green, Birmingham, by J.J. Bateman, 1852 (repr. from "Victorian Architecture") .....	23
28. Alfred Waterhouse. New University College Hospital (repr. from "Seven Victorian Architects" by J. Fawcett) ..	25
29. University College and Old University College Hospital. An engraving by G. Scharf (repr. from "University College Hospital and Its Medical School. A History") ....	25
30. Royal Victoria Hospital, Belfast, 1903 (by Henman and Cooper) (repr. from "The Architecture of the Well- Tempered Environment" by R. Banham) .....	28
31. Plan at main floor level of the Royal Victoria Hospital, Belfast, 1903 (by Henman and Cooper) (repr. from "The Architecture of the Well-Tempered Environment").....	28

	<u>Page</u>
CHAPTER 3: EUROPEAN HOSPITALS OF 19th CENTURY	
Fig. 32. The Garrison Hospital, Stockholm, by Karl Kristoffer Gjorvell (repr. from "Architecture in Sweden" by A. Hahr) .....	29
33. The Garrison Hospital, Stockholm, by Karl Kristoffer Gjorvell ((repr. from "Architecture in Sweden") .....	29
34. Lariboisiere Hospital at Paris, ground plan (Lariboisiere Hosp. Arch.) .....	29
35. Municipal Hospital in Copenhagen. Ground plan, view and internal detail (repr. from "Copenhagen. A History of the City Told Through its Buildings" by O. Brochmann).....	30
36. Municipal Hospital, Zabrze, Poland (L.H.M. Zabrze) .....	31
37. Municipal Hospital, Zabrze, Poland. East and West elevations (L.H.M. Zabrze) .....	32
38. Municipal Hospital, Zabrze, Poland. Side elevation (L.H.M. Zabrze) .....	33
39. Municipal Hospital, Zabrze, Poland. Detail of elevation (L.H.M. Zabrze) .....	34
40. Municipal Hospital, Zabrze, Poland. Detail of elevation (L.H.M. Zabrze) .....	35
CHAPTER 4: BRITISH COLONIAL HOSPITALS	
Fig. 41. Liverpool Hospital, Australia. Plan and sections (repr. from "The Early Australian Architects and Their Work" by H. Morton) .....	36
42. Silhouettes of typical colonial houses, showing the careful balance of the facade (repr. from "The Early Australian Architects and Their Work") .....	37
43. The Old Lunatic Asylum, Gladsville, ground plan and elevation (repr. from "The Early Australian Architects and Their Work") .....	37
44. Lunatic Asylum, Falls Road, Belfast, 1829 (repr. from "The Early Australian Architects and Their Work") .....	38
45. Benevolent Asylum, Sydney, Australia, 1820 (repr. from "The Early Australian Architects and Their Work") .....	38
46. Rum Hospital, Sydney, Australia, ground plan (repr. from "The Early Australian Architects and Their Work") .....	39
47. St. Martin's Hospital, Brisbane, Australia, ground plan (repr. from "The Making of St. Martin's Hospital" by H. Morton) .....	39

	<u>Page</u>
Fig. 48. Rum Hospital, Sydney, Australia (repr. from "The Early Australian Architects and Their Work") .....	40
49. Rum Hospital, Sydney, Australia (repr. from "The Early Australian Architects and Their Work") .....	41
50. Rum Hospital, Sydney, Australia (repr. from "The Early Australian Architects and Their Work") .....	42
51. St. Martin's Hospital, Brisbane, Australia (repr. from "The Making of St. Martin's Hospital") .....	43
52. St. Martin's Hospital, Brisbane, Australia (repr. from "The Making of St. Martin's Hospital") .....	44
53. St. Martin's Hospital, Brisbane, Australia (repr. from "The Making of St. Martin's Hospital") .....	45
 CHAPTER 5: EARLY HOSPITALS IN SOUTH AFRICA	
Fig. 54. Jan van Riebeeck Hospital, Cape Town, plan (reconstruction by Author) .....	46
55. Old Somerset Hospital, Cape Town, plan (reconstruction by Author) .....	46
56. The Infant Colony - map (repr. from "South Africa. Its Medical History, 1652-1898" by P.W. Laidler) .....	47
57. Van Riebeeck's Fort, 1659, showing hospital (repr. from "South Africa. Its Medical History, 1652-1898") .....	47
58. Cape Town circa 1786, showing hospital sites (repr. from "South Africa. Its Medical History, 1652-1898") .....	48
59. Mentzel's plan of the Cape Hospital, 1750 (repr. from "South Africa. Its Medical History, 1652-1898") .....	49
60. The Cape Hospital, 1697 (repr. from "South Africa. Its Medical History, 1652-1898") .....	51
61. The New Cape Hospital, 1772, plan (repr. from "South Africa. Its Medical History, 1652-1898") .....	51
62. Design for a permanent hospital in Simonstown (repr. from "Historical Simon's Town" by Simon's Town Historical Society) .....	52
63. Simonstown Hospital as completed in 1765 plan and elevation (repr. from "Historical Simon's Town") .....	53
64. New Somerset Hospital, Cape Town, plan (reconstruction by Author).....	54
65. Native Hospital, Kingwilliamstown, plan (reconstruction by Author) .....	54

PART TWO : HOSPITALS IN NATAL

## CHAPTER 6: GOVERNMENT CONTROLLED HOSPITALS

Fig. 66.	Newton Adam's Mission Station (repr. from "South Africa. Its Medical History, 1652-1898") .....	64
67.	The Emmaus Mission Station (repr. from "South Africa. Its Medical History, 1652-1898") .....	64
68.	Northern Republics - map (repr. from "South Africa. Its Medical History, 1652-1898") .....	65
69.	Map of City of Pietermaritzburg showing hospital (N.M. PMB) .....	65
I.	GREY'S HOSPITAL:	
Fig. 70.	Grey's Hospital site (C.E.D. PMB) .....	66
71.	Grey's Hospital. Layout proposed by Sir George Grey (N. Arch. PMB) .....	67
72.	Grey's Hospital, plan (N. Arch. PMB) .....	68
73.	Grey's Hospital with Kaffir Ward (N. Arch. PMB) .....	68
74.	Grey's Hospital, elevations (reconstruction by Author)..	69
75.	Grey's Hospital, plan, 1911 (W.B.L.) .....	75
76.	Grey's Hospital, site plan, 1915 (W.B.L.) .....	76
77.	Grey's Hospital after alterations and additions, 1915 (H.S.D. Arch.).....	77
78.	Grey's Hospital. New Isolation Ward, 1915 (H.S.D. Arch.)	79
79.	Grey's Hospital. New Isolation Ward, 1915 (H.S.D. Arch.)	80
80.	Grey's Hospital. Wards "A" and "B", 1918 (H.S.D. Arch.).	82
81.	Grey's Hospital, Wards "A" and "B", 1918 (H.S.D. Arch.) ..	83
82.	Grey's Hospital, alterations, 1924 (H.S.D. Arch.) .....	84
83.	Grey's Hospital. New Hospital proposal, 1924 (H.S.D. Arch.) .....	89

	<u>Page</u>
II. DURBAN HOSPITALS:	
Fig. 84. Gardiner's plan of Durban, 1850 (L.H.M. DBN) .....	90
85. The Addington Hospital Zone (N. Arch. PMB) .....	91
86. 1806. Natal's First Doctor, Dr. Cowan operates on Chief Bungane (L.H.M. DBN) .....	91
87. Durban Bayside Hospital, plan (reconstruction by Author) .....	93
88. Durban Bayside Hospital, front elevation (reconstruction by B. Kearney) .....	93
89. Addington Hospital premises (N. Arch. PMB) .....	97
90. P.M. Dudgeon, plan of Addington Hospital (reconstruction by B. Kearney) .....	99
91. P.M. Dudgeon. Addington Hospital. Front and back elevations (P.W.D. DBN) .....	99
92. P.M. Dudgeon, Addington Hospital. Side elevation (P.W.D. DBN) .....	100
93. P.M. Dudgeon. Addington Hospital. Section (P.W.D. DBN).	101
94. Addington Hospital. Detail of portico (P.W.D. DBN) ....	102
95. P.M. Dudgeon. Details (P.W.D. DBN) .....	103
96. Addington Hospital, additions, 1892, plan (N. Arch. PMB).	109
97. W. Street-Wilson. Additions to Addington Hospital, 1892, elevation (reconstruction by Author) .....	110
98. Addington Hospital, new ward, 1925 (H.S.D. Arch.) .....	113
99. Addington Hospital, new ward, 1925 (H.S.D. Arch.) .....	114
III. NATAL GOVERNMENT ASYLUM	
Fig. 100. Pietermaritzburg Gaol, 1860 (N. Arch. PMB) .....	117
101. Natal Government Asylum, the site (N. Arch. PMB) .....	118
102. Natal Government Asylum, site plan (N. Arch. PMB) .....	119
103. Natal Government Asylum, non-realised proposal (by Hime) (N. Arch. PMB) .....	120
104. Natal Government Asylum. Site plan (by A. Singletone) (N. Arch. PMB) .....	121
105. Natal Government Asylum. Proposed layout (N. Arch. PMB)..	122

	<u>Page</u>
Fig. 106. Alfred Singleton. Plan for Natal Government Asylum, 1878 (N. Arch. PMB) .....	123
107. Natal Government Asylum. Original plans, 1878 (INTERPLAN, PMB) .....	124
108. Natal Government Asylum after alterations, view (dwg. by Author) .....	126
109. Natal Government Asylum. New dining Hall, 1896 (INTERPLAN, PMB) .....	127
110. Natal Government Asylum, entrance (dwg. by Author) .....	128
111. Natal Government Asylum, Indian Quarters, 1902 (N. Arch. PMB) .....	129
112. Natal Government Asylum, Indian Quarters, Dining Hall, 1902 (N. Arch. PMB) .....	129
113. Natal Government Asylum. Indian Quarters, 1902 (N. Arch. PMB) .....	129
114. Natal Government Asylum. Home for Private Patients. Ground floor plan, 1910 (INTERPLAN, PMB) .....	131
115. Natal Government Asylum. Home for Private Patients. First floor plan, 1910 (INTERPLAN, PMB) .....	136
116. Natal Government Asylum. Home for Private Patients. Elevations, 1910 (INTERPLAN, PMB) .....	138
117. Natal Government Asylum. Home for Private Patients. Sections, 1910 (INTERPLAN, PMB) .....	139
118. Natal Government Asylum. Home for Private Patients. Sections, 1910 (INTERPLAN, PMB) .....	140
119. Natal Government Asylum. Home for Private Patients. Details of elevations, 1910 (INTERPLAN, PMB) .....	141
120. Natal Government Asylum. Home for Private Patients. Entrance, 1910 (dwg. by Author) .....	142
 IV. COTTAGE HOSPITALS	
Fig. 121 Model design for Natal Government Cottage Hospitals (N. Arch. PMB) .....	146
122. Proposed layout for Natal Cottage Hospitals (by Dr. Platt) (N. Arch. PMB) .....	147

	<u>Page</u>
Fig. 123. Plan of Newcastle, c. 1910 (N. Arch. PMB) .....	148
124. Newcastle Cottage Hospital. Original plan and front elevation (N. Arch. PMB) .....	149
125. Newcastle Cottage Hospital. Original plans (N. Arch. PMB)	150
126. Newcastle Cottage Hospital. Additions, 1904 (N. Arch. PMB)	151
127. Richmond Cottage Hospital, site plan (N. Arch. PMB) .....	152
128. Richmond Cottage Hospital. Plan of village and hospital (N. Arch. PMB) .....	153
129. Dundee Cottage Hospital. Original plan and section (N. Arch. PMB) .....	154
130. Dundee Cottage Hospital. Original front and back elevations (N. Arch. PMB) .....	155
131. Dundee Cottage Hospital. Plan after alterations and additions and original side elevation (N. Arch. PMB) .....	156
132. Ixopo Cottage Hospital. Original plan, section and front elevation (N. Arch. PMB) .....	157
133. Bulwer Cottage Hospital, 1904. Plan and elevations (N. Arch. PMB) .....	158
134. Umfolozi Cottage Hospital. Plan and section (N. Arch. PMB) .....	159
135. Umfolozi Cottage Hospital. Elevations(N. Arch. PMB) .....	160
136. Queen Victoria Hospital in Eshowe, plan (W.B.L.).....	161
137. Eshowe Cottage Hospital, sections (W.B.L.) .....	162
138. Queen Victoria Hospital in Eshowe. Front elevation (W.B.L.) .....	163
139. Queen Victoria Hospital in Eshowe. Back elevation (W.B.L.)	164
140. Eshowe Cottage Hospital. Section and front elevation of Isolation Ward and Dispensary (W.B.L.) .....	165
141. Newcastle Cottage Hospital. Locality and plan in 1909 1909 (N. Arch. PMB) .....	167
142. Dundee Cottage Hospital. Site plan, 1909 (N. Arch. PMB)..	168
143. Plan of Dundee Cottage Hospital after alterations and additions, 1909 (W.B.L.) .....	169
144. Newcastle Cottage Hospital, additions, 1920's (W.B.L.)....	170
145. Proposed plan for new Dundee Cottage Hospital (by J.S. Cleland) (H.S.D. Arch.) .....	171



	<u>Page</u>
Fig. 146. Dundee Cottage Hospital. New Administration Block, 1929 (H.S.D. Arch.) .....	172
147. Dundee Cottage Hospital. New Administration Block, 1929 (H.S.D. Arch.) .....	173
148. Dundee Cottage Hospital. New Administration Block, 1929 (H.S.D. Arch.) .....	174
149. Dundee Cottage Hospital. New Administration Block. 1929 (H.S.D. Arch.) .....	175
V. INDIAN HOSPITALS	
Fig. 150. Indian Point Hospital. Plan, sections and elevations (W.B.L.) .....	176
151. Indian Point Hospital. Additional wards (W.B.L.) .....	177
152. Indian Point Hospital. New ward, 1915 (W.B.L.) .....	178
153. Indian Hospital in Verulam. Plan and front elevation (W.B.L.) .....	179
154. Plan of Indian Hospital in Verulam - after additions (W.B.L.) .....	180
155. Indian Hospital in Tongaat. Plan (reconstruction by author) .....	181
VI. ADDINGTON CHILDREN'S HOSPITAL	
Fig. 156. Addington Children's Hospital. Site plan and ground floor plan (W.B.L.) .....	183
157. Addington Children's Hospital. First floor plan (W.B.L.)..	184
158. Addington Children's Hospital. Sections (W.B.L.) .....	185
159. Addington Children's Hospital. Sections (W.B.L.) .....	186
160. Addington Children's Hospital. Elevations (W.B.L.) .....	187
161. Addington Children's Hospital. Elevations (W.B.L.) .....	188
162. Addington Children's Hospital, view (dwg. by Author) .....	189

## CHAPTER 7: PRIVATE HOSPITALS

## I SANATORIA

## 1. ESTCOURT SANATORIUM

Fig. 163. Estcourt Sanatorium, view (dwg. by Author) .....	196
164. Estcourt Sanatorium, plan (N.V.L.) .....	197
165. Estcourt Sanatorium, sections (N.V.L.) .....	198
166. Estcourt Sanatorium, front elevation (N.V.L.) .....	199
167. Estcourt Sanatorium after additions (1899-1900) plan and front elevation (C.E.D. Estcourt) .....	200
168. Estcourt Sanatorium after additions (1899-1900) sections (C.E.D. Estcourt) .....	201

## 2. DURBAN SANATORIUM

Fig. 169. Durban Sanatorium. Site plan (N.V.L.) .....	209
170. W. Street-Wilson. Durban Sanatorium, ground plan (N.V.L.)	210
171. Durban Sanatorium. Front elevation (N.V.L.) .....	211
172. Durban Sanatorium, view (dwg. by Author) .....	211
173. Durban Sanatorium, 1939, plan (Fridjon & Fulford, DBN.)..	216
174. Durban Sanatorium, 1939, west elevation (Fridjon & Fulford, DBN.) .....	217
175. Durban Sanatorium, 1939, elevations (Fridjon & Fulford, DBN.) .....	218
176. Durban Sanatorium, 1939, sections (Fridjon & Fulford, DBN.)	219
177. Durban Sanatorium, 1939, sections (Fridjon & Fulford (DBN.)	220
178. Durban Sanatorium, 1939, sections (Fridjon & Fulton (DBN.)	221

## 3. LADYSMITH SANATORIUM

Fig. 179. Ladysmith Sanatorium. Plan and front elevation (La Verna Hosp. Arch.) .....	227
180. New Ladysmith Sanatorium. Ground floor plan, 1920 (La Verna Hosp. Arch.) .....	229

	<u>Page</u>
Fig. 181a. New Ladysmith Sanatorium. Section, 1920 (La Verna Hosp. Arch.) .....	230
181 New Ladysmith Sanatorium. First floor plan, 1920 (La Verna Hosp. Arch.) .....	230
182. New Sanatorium in Ladysmith. Elevations, 1920 (La Verna Hosp. Arch.) .....	231
183. Ladysmith Sanatorium. Site plan (La Verna Hosp. Arch.) ..	232
184. Ladysmith Sanatorium. Back elevation, 1920 (La Verna Hosp. Arch.) .....	232
185. New Sanatorium in Ladysmith Locality plan and layouts. Present plan (La Verna Hosp. Arch.) .....	232
 4. PIETERMARITZBURG SANATORIUM	
Fig. 186. Pietermaritzburg Sanatorium, plan. October 1896 (N.U.L.).	237
187. W. Street-Wilson. Pietermaritzburg Sanatorium October, 1896. Elevations (N.U.L.) .....	238
188. W. Street-Wilson. Pietermaritzburg Sanatorium, October, 1896. Sections of the main building (N.U.L.) ...	239
189. Pietermaritzburg Sanatorium, plans. October, 1896 (N.U.L.)	240
190. W. Street-Wilson. Pietermaritzburg Sanatorium, May, 1897. Ground floor and third floor plans (N.U.L.) .....	241
191. W. Street-Wilson. Pietermaritzburg Sanatorium, May, 1897. Second floor plan (N.U.L.) .....	242
192. W. Street-Wilson. Pietermaritzburg Sanatorium, May, 1897. Attic plan and front elevation (N.U.L.) .....	243
193. Pietermaritzburg Sanatorium, May 1897. Section and elevation (N.U.L.) .....	244
194. W. Street-Wilson. Pietermaritzburg Sanatorium, May, 1897. Longitudinal section (N.U.L.) .....	245
195. W. Street-Wilson. Pietermaritzburg Sanatorium, May, 1897. Elevation of the chapel (N.U.L.) .....	246
196. W. Street-Wilson. Pietermaritzburg Sanatorium, May, 1897. Sections through the chapel (N.U.L.) .....	247
197. W. Street-Wilson. Pietermaritzburg Sanatorium, May, 1897. Sections through the chapel (N.U.L.) .....	248
198. Pietermaritzburg Sanatorium. May 1897. Part back elevation and side elevation of Sanctuary (N.U.L.) .....	249

	<u>Page</u>
Fig. 199. Pietermaritzburg Sanatorium. Alterations and additions, 1902-3 (N.U.L.) .....	250
200. Pietermaritzburg Sanatorium. Alterations and additions, 1902-3 (N.U.L.) .....	251
201. Pietermaritzburg Sanatorium. Alterations and additions, 1906 (N.U.L.) .....	252
202. Pietermaritzburg Sanatorium. Alterations and additions, 1906 (N.U.L.) .....	253
203. Pietermaritzburg Sanatorium. Alterations of the chapel, 1906 (N.U.L.) .....	254
204. Pietermaritzburg Sanatorium. Alterations, 1920 (N.U.L.)..	257
205. Pietermaritzburg Sanatorium. Alterations, 1920 (N.U.L.)..	258
206. Pietermaritzburg Sanatorium, at present (W.B.L.) .....	259
207. Pietermaritzburg Sanatorium, sections, present plans (W.B.L.) .....	260
 II MISSION HOSPITALS	
Fig. 208. Original Betania Mission Hospital layout. Plan prepared by Swedish Missionary (Talana Museum, Dundee) .....	261
209. New Betania Mission Hospital. Plan and front elevation (Betania Hosp. Dundee) .....	263
210. Betania Mission Hospital. Main block, Children's ward and kitchen block layouts (Betania Hosp., Dundee) .....	264
211. KwaMagwaza Mission Hospital. Ground floor plan and front elevation (reconstruction by Author) .....	266
212. Mariannhill Hospital. First proposal, non realised, 1905 (Mariannhill Arch.) .....	267
213. St. Mary's Hospital, Mariannhill. Non-realised design. Plan and elevation, 1924 (Mariannhill Arch.) .....	268
214. St. Mary's Hospital, Mariannhill. Non-realised design. Sections, 1924 (Mariannhill Arch.) .....	269
215. St. Mary's Hospital, Mariannhill. Non-realised design. Back elevation, 1924 (Mariannhill Arch.) .....	270
216. St. Mary's Hospital, Mariannhill. Non-realised design. Sections, 1924 (Mariannhill Arch.) .....	271
217. Mariannhill Hospital. Non-realised project. Sections, 1924 (Mariannhill Arch.) .....	272

	<u>Page</u>
Fig. 218. St. Mary's Hospital, Mariannhill. Ground floor plan, realised design, 1924 (Mariannhill Arch.) .....	273
219. St. Mary's Hospital, Mariannhill. Realised design, 1924 (Mariannhill Arch.) .....	274
220. St. Mary's Hospital, Mariannhill. Realised design, 1924 (Mariannhill Arch.) .....	275
221. St. Mary's Hospital, Mariannhill. Realised project, 1924 (Mariannhill Arch.) .....	276
222. St. Mary's Hospital, Mariannhill. Side elevation. Realised design, 1924 (Mariannhill Arch.) .....	277
223. Original St. Mary's Hospital, Mariannhill, 1918 (Mariannhill Arch.) .....	278
224. St. Mary's Hospital in Mariannhill, 1940's (W.B.L.) .....	278
225. St. Mary's Hospital, Mariannhill. Present plan (W.B.L.)..	282
226. St. Mary's Hospital, Mariannhill. Present first floor plan (W.B.L.) .....	283
227. St. Mary's Hospital, Mariannhill. Present front elevation (W.B.L.) .....	284
228. St. Appolinaire's Hospital, Centocow. Present front elevation (W.B.L.) .....	284
229. Ixopo Sanatorium, ground floor plan (Mariannhill Arch.)...	286
230. Ixopo Sanatorium, elevations (Mariannhill Arch.) .....	287
231. Ixopo Sanatorium, chapel (Mariannhill Arch.) .....	288
232. Ixopo Sanatorium. Detail of roof construction (Mariannhill Arch.) .....	289
233. Ixopo Christ the King Hospital. Present plan(W.B.L.) ....	290
234. St. Anthony's Hospital, Centocow. Plan (Mariannhill Arch.)	291
235. St. Anthony's Hospital, Centocow. Facade (Mariannhill Arch.) .....	292
236. St. Appolinnaire's Mission Hospital, Centocow. Present plan (W.B.L.) .....	293
237. Zulu McCord Hospital. Site plan layout and front elevation (reconstruction by Author) .....	295
238. Zulu McCord Hospital. New ward (A SKORDIS, DBN.) .....	

PART THREE : ANALYSIS AND EVALUATION

## CHAPTER 10: MATERIALS AND METHODS OF CONSTRUCTION

Fig. 239. Grey's Hospital. Wards "A" and "B", details (H.S.D. Arch.)	299
240. Grey's Hospital, details (H.S.D. Arch.) .....	300
241. Addington Children's Hospital. Detail of the elevation (W.B.L.) .....	300
242. Details: 1. Addington Children's Hospital, entrance (W.B.L.) 2. Addington Hospital, veranda detail (P.W.D., DBN.) 3. Fort England Asylum, veranda detail (N. Arch. PMB.) 4. Grey's Hospital, wards "A" and "B" entrance (W.B.L.) 5. Grey's Hospital, detail of main block in 1920's (W.B.L.) .....	301
243. Estcourt Sanatorium, details (N.U.L.) .....	302
244. Estcourt Sanatorium, details (N.U.L.) .....	303
245. W. Street-Wilson. Addington Hospital. Detail of portico, 1892 (N.U.L.) .....	304
246. Natal Government Asylum. Home for Private Patients, details of facade (INTERPLAN, PMB.) .....	305
247. Natal Government Asylum. Home for Private Patients, details of facade (INTERPLAN, PMB.) .....	306
248. Natal Government Asylum. Section through Dining Rooms (INTERPLAN, PMB.) .....	307
249. Natal Government Asylum. Details of Dining Hall (INTERPLAN, PMB.) .....	308
250. Durban Sanatorium, details (Fridjon & Fulford, DBN.) .....	309
251. Addington Hospital. Details of teak Cabinet (N. Arch. PMB.) .....	310
252. Details: 1. Lantern in Home for Private Patients, Natal Government Asylum (INTERPLAN, PMB.) 2. Roof ventilator in Addington Hospital laundry (N. Arch. PMB.) 3. Detail of chimney in Dundee Cottage Hospital (N. Arch. PMB.) 4. Turret on roof of Ixopo Sanatorium (Mariannahill Arch.).....	311
253. Details: 1. Ixopo Sanatorium, entrance to the building (Mariannahill Arch.) 2. Natal Government Asylum, Home for Private Patients - entrance (INTERPLAN, PMB.) 3. Addington Children's Hospital - tower (W.B.L.)	312

## Fig. 254. Details of elevations:

1. St. Mary's Hospital, Mariannhill (Mariannhill Arch.)	
2. Grey's Hospital Nurses' Home (W.B.L.)	
3. Addington Children's Hospital (W.B.L.)	
4. Newcastle Cottage Hospital (N. Arch. PMB.).....	313
255. Indian Point Hospital. New ward, details of veranda (Mariannhill Arch.) .....	314
256. St. Mary's Hospital, Mariannhill, details (Mariannhill Arch.) .....	315
257. St. Mary's Hospital, Mariannhill, detail of elevation. (Mariannhill Arch.) .....	316

## CHAPTER 11: VERANDA

258. Detail of veranda:	1. Grey's Hospital (W.B.L.)	
	2. St. Mary's Hospital, Mariannhill (Mariannhill Arch.)	
	3. Estcourt Sanatorium (N.U.L.)	
	4. Natal Government Asylum, laundry (N. Arch. PMB.) .....	317

## CHAPTER 12: ENVIRONMENTAL CONTROL CONDITIONS

Fig. 259. Royal Victoria Hospital, Belfast, ventilation (repr. from "The Architecture of the Well-Tempered Environment").....	321	
260. Royal Victoria Hospital, Belfast, ventilation (repr. from "The Architecture of the Well-Tempered Environment") .....	321	
261. 1. Natal Government Asylum, gable ventilator (INTERPLAN, (PMB.)		
2, 3. Newcastle Cottage Hospital, ventilators (N. Arch. PMB.)		
4. Dirty linen tank in Natal Government Asylum laundry (N. Arch. PMB.) .....	322	
262. Details:	1. Addington Hospital laundry, roof ventilator (N. Arch. PMB.)	
	2. Eshowe Cottage Hospital, detail of brick pier (W.B.L.) .....	323
263. Dundee Cottage Hospital. Proposed incinerator (N. Arch. PMB.) .....	324	
264. Different types of ventilating tubes (repr. from "A Manual of Practical Hygiene") .....	325	

	<u>Page</u>
CHAPTER 13: SERVICES	
Fig. 265. Natal Government Asylum. New kitchen proposal, 1898 (N. Arch. PMB.) .....	326
266. Kitchen, Natal Government Asylum (N. Arch. PMB.) .....	327
267. Verulam Hospital, service block (W.B.L.) .....	328
268. Addington Children's Hospital, section through the kitchen block (W.B.L.) .....	328
269. Ixopo Sanatorium, services (Mariannhill Arch.) .....	329
270. Grey's Hospital, services (W.B.L.) .....	329
271. Indian Point Hospital, kitchen layout (W.B.L.) .....	330
272. Dundee Cottage Hospital, kitchen and laundry layouts (N. Arch. PMB.) .....	330
273. Newcastle Cottage Hospital, service block (N. Arch. PMB.) .....	330
274. Dundee Cottage Hospital. Operating theatre and kitchen block. Later additions (N. Arch. PMB.) .....	331
275. Queen Victoria Hospital, Eshowe. Plan of laundry and Native's Room (W.B.L.) .....	331
276. Eshowe Cottage Hospital, new kitchen (W.B.L.) .....	332
277. Ladysmith Sanatorium, kitchen layout (La Verna Hosp. Arch.)	333
278. Eshowe Cottage Hospital - extension to the kitchen (W.B.L.)	333
279. Kitchen and operating theatre in Berea Nursing Home, Durban (W.B.L.) .....	334
280. New Durban Sanatorium - kitchen layout (Fridjon & Fulford, DBN.) .....	335
281. Laundry, Fort England, 1896 (N. Arch. PMB.) .....	336
282. Laundry, Fort England, 1896 (N. Arch. PMB.) .....	337
283. Natal Government Asylum, laundry, 1896 (N. Arch. PMB.)....	338
284. Natal Government Asylum, laundry, 1896 (N. Arch. PMB.)....	339
285. Addington Hospital, laundry, 1896 (N. Arch. PMB.) .....	340
286. Addington Hospital, laundry, 1896 (W.B.L.) .....	241
287. Eshowe Cottage Hospital. New laundry (W.B.L.) .....	342
288. Eshowe Cottage Hospital. Operating theatre (W.B.L.) .....	343



	<u>Page</u>
Fig. 289. Grey's Hospital, operating theatre complex (W.B.L.) .....	349
290. Ixopo, Christ the King Hospital, operating theatre complex (W.B.L.) .....	349
291. Eshowe Cottage Hospital. New Bed Pan room (W.B.L.) .....	350
292. Queen Victoria Hospital, Eshowe. Plan and section of stable block (W.B.L.) .....	351
293. Eshowe Cottage Hospital, latrines (W.B.L.) .....	352
294. Eshowe Cottage Hospital, mortuary (W.B.L.) .....	353

## CHAPTER 14: WARD DESIGN

Fig. 295. Ward for 20 beds - plan (repr. from "Nursing Times", 17 Sept. 1965) .....	354
296a. Beds and windows arrangement, plan (repr. from "A Manual of Practical Hygiene") .....	354
296b. Beds and windows arrangement, section (repr. from "A Manual of Practical Hygiene") .....	354
297. Detail of ward, lavatory, closets and urinalas used in English Military Hospitals (repr. from "A Manual of Practical Hygiene") .....	354
298. St. Thomas's Hospital, London, ward layout (repr. from "Nursing Times," 17 Sept., 1965) .....	355

## APPENDICES

## APPENDIX "A" - NURSES HOMES

Fig. A1 Addington Hospital, first Nurses' Home (reconstruction by Author) .....	361
A2 Grey's Hospital. "A" Nurses' Home, plan and front elevation (W.B.L.) .....	363
A3 Newcastle Cottage Hospital. Nurses' Home, original and developed (N. Arch. PMB.) .....	365
A4 Newcastle Cottage Hospital. Alterations and additions to the Nurses' Home (N. Arch. PMB.) .....	366
A5 Dundee Cottage Hospital, Nurses' Home (W.B.L.) .....	367
A6 Eshowe Cottage Hospital, Nurses' Home layout (H.S.D. Arch.)	368
A7 Eshowe Cottage Hospital, Nurses' Home section (H.S.D. Arch.) .....	369

	<u>Page</u>
Fig. A8 Eshowe Cottage Hospital, Nurses' Home front elevation (H.S.D. Arch.) .....	370
A9 Eshowe Cottage Hospital, Nurses' Home, back elevation (H.S.D. Arch.) .....	371
A10 Eshowe Cottage Hospital, Nurses' Home, end elevation (H.S.D. Arch.) .....	372
A11 Eshowe Cottage Hospital, New Nurses' Home , 1941 (W.B.L.).	373
A12 Eshowe Cottage Hospital. Plan of Night Nurses Quarters, 1941 (W.B.L.) .....	374
A13 Eshowe Cottage Hospital. New Nurses' Home, 1941 (W.B.L.).	375
A14 Fort Napier Hospital. Dining hall for nurses, plan (C.E.D. PMB.) .....	376
A15 Fort Napier Mental Hospital. Dining hall for nurses. Front elevation and roof plan (C.E.D. PMB.) .....	377
A16 Fort napier Mental Hospital. Dining hall for nurses, sections (C.E.D. PMB.) .....	378
A17 Fort Napier Mental Hospital. Nurses Home. Plan, section and elevations (C.E.D. PMB.) .....	379
A18 Betania Mission Hospital. Original layout of Nurses' Home "Imbewana" (Talana Museum, Dundee) .....	380
A19 Durban Sanatorium Nurses' Home. Ground floor plan and elevation (Fridjon & Fulford, DBN.) .....	381
A20 Durban Sanatorium Nurses' Home. Ground floor plan at present (Fridjon & Fulford, DBN.) .....	382
A21 Durban Sanatorium Nurses' Home, section (Fridjon & Fulford, DBN.) .....	383
A22 Durban Sanatorium Nurses' Home. Elevations and section at present (Fridjon & Fulford, DBN.) .....	384
A23 Pietermaritzburg Sanatorium Nurses' Home. Ground floor plan (H.S.D. Arch.) .....	386
A24 Pietermaritzburg Sanatorium. Nurses' Home, facade (H.S.D. Arch.) .....	387
A25 Addington Hospital, second Nurses' Home (H.S.D. Arch.) ...	390
A26 Grey's Hospital, "B" Nurses' Home, ground floor plan (H.S.D. Arch.) .....	392
A27 Grey's Hospital, "B" Nurses' Home, first floor plan (H.S.D. Arch.) .....	393

	<u>PAGE</u>
Fig. A28 Grey's Hospital, "B" Nurses' Home, section and north elevation (H.S.D. Arch.) .....	394
A29 Grey's Hospital, "B" Nurses' Home, section and side elevation (H.S.D. Arch.) .....	395
A30 Zulu McCord Hospital. Plan of Nurses' Home (A, Skordis, DBN.) .....	397

#### APPENDIX "B": DURBAN HOSPITALS

Fig. B1 Addington Hospital. New venereal ward, 1923 (W.B.L.) .....	398
B2 Addington Hospital. New venereal ward, 1923 (W.B.L.) .....	399
B3 Infectious Diseases Hospital, Congella, Durban. New ward, 1934, plan (W.B.L.) .....	400
B4 Infectious Diseases Hospital, Congella, Durban. New ward, 1934, section and elevations (W.B.L.) .....	401

#### APPENDIX "C": NATAL GOVERNMENT ASYLUM

Fig. C1 Natal Government Asylum, site plan, 1980 (INTERPLAN, PMB.) .....	402
C2 Natal Government Asylum. Main block layout, present plan (INTERPLAN, PMB.) .....	403
C3 Natal Government Asylum. First floor plan of main block. Present plan (INTERPLAN, PMB.) .....	404
C4 Natal Government Asylum. Main block elevations. Present plan (INTERPLAN, PMB.) .....	405
C5 Natal Government Asylum. Main block, west elevation (INTERPLAN, PMB.) .....	406
C6 Natal Government Asylum. Main block - elevations. Present plan (INTERPLAN, PMB.) .....	407
C7 Natal Government Asylum. Main block, roof plan. Present plan (INTERPLAN, PMB.) .....	408
C8 Natal Government Asylum. Home for Private Patients - ground floor plan. Present plan (INTERPLAN, PMB.) .....	409
C9 Natal Government Asylum. Home for Private Patients, first floor plan. Present plan (INTERPLAN, PMB.) .....	410
C10 Natal Government Asylum. Roof plan. Present plan (INTERPLAN, PMB.) .....	411

	<u>Page</u>
Fig. C11 Natal Government Asylum. Home for Private Patients. Plans and elevations. Present plan (INTERPLAN, PMB.) ....	412
C12 Natal Government Asylum. Home for Private Patients. South-east elevation. Present plan (INTERPLAN, PMB.) ....	413
C13 Natal Government Asylum. Home for Private Patients. North-west elevation. Present plan (INTERPLAN, PMB.) ...	414
C14 Natal Government Asylum. Home for Private Patients. South elevation and section. Present plan (INTERPLAN, PMB.) .....	415
C15 Natal Government Asylum. Home for Private Patients. North elevation and section through the dining hall. Present plans (INTERPLAN, PMB.) .....	416
C16 Natal Government Asylum. Kitchen block. Present plan (INTERPLAN, PMB.) .....	417
C17 Natal Government Asylum. Home for Private Patients. Elevations. Present plan (INTERPLAN, PMB.) .....	418

## APPENDIX "D": SANATORIA

Fig. D1 Pietermaritzburg Sanatorium. New X-Ray Department, 1925 (W.B.L.) .....	419
D2 Pietermaritzburg Sanatorium. New X-Ray Department, 1925 (W.B.L.) .....	420

## APPENDIX "E": MISSION HOSPITALS

Fig. E1 Rorker's Drift Hospital (Anglican Mission) - plan (reconstruction by Dr. W.O. Servant) .....	421
Fig. E2 St. Benedict's Hospital, Nkhandla (Anglican Mission) plan (H.S.D. Arch.) .....	422
E3 Ceza Mission Hospital, Nurses' Home (W.B.L.) .....	423
E4 Sarnia Nursing Home, 1898. Existing premises (W.B.L.) ..	427

## LIST OF PHOTOGRAPHS:

1. Fillippe Brunelleschi. Ospedale degli Innocenti, Florence, c. 1400 (repr. from "Ten Centuries of European Hospitals Architecture") .....	6
2. Fillippe Brunelleschi. Ospedale degli Innocenti, Florence, c. 1400 (repr. from "Ten Centuries of European Hospitals Architecture") .....	6

	<u>Page</u>
Fig. 3. Johann Bernhard Fischer von Erlach, Johannes Hospital, Salzburg, 1682 (repr. from "Ten Centuries of European Hospitals Architecture:") .....	6
4. Sir. Christopher Wren. Royal Hospital, Chelsea, London, 1682 (repr. from "The Evolution of Hospitals in Britain" by F.N.L. Poynter) .....	9
5. Leiden Plague House, Holland, 1688-91 (repr. from "Ten Centuries of European Hospitals Architecture").....	9
6. Secular Hospital, Munich, Germany, c.1650 (repr. from "Ten Centuries of European Hospitals Architecture") .....	9
7. Middlesex Hospital, ward, c. 1400 (by Rowlandson and Pugin) (repr. from "The Mediaeval Hospitals in England") .....	14
8. St. Bartholomew's Hospital, London. Rahere Ward, 1715 (repr. from "British Hospitals" by A.G.L. Ives) .....	15
9. Voluntary Hospital, London, c. 1774 (repr. from "British Hospitals") .....	16
10. Voluntary Hospital, London, c. 1850 (repr. from "British Hospitals") .....	17
11. St. Thomas's Hospital, London, 1871 (repr. from "British Hospitals") .....	18
12. Voluntary Hospital, London. Operating theatre, 1837 (repr. from "British Hospitals") .....	19
13. First X-Ray Set, c. 1850 (repr. from "British Hospitals").	20
14. St. Thomas's Hospital, London. Operating theatre, c. 1890 (repr. from "British Hospitals") .....	21
15. Old University College Hospital, 1834 (repr. from "University College Hospital and Its Medical School. A History") .....	24
16. Alfred Waterhouse, New University College Hospital, c. 1900 (repr. from "University College Hospital and Its Medical School. A History") .....	26
17. University College Hospital, London. Operating Theatre 1898, (repr. from "University College Hospital and Its Medical School. A History") .....	27
18. Cape Town Hospital, c. 1750 (repr. from "South Africa. Its Medical History, 1652-1898") .....	50
19. Military Hospital in Cape Town, c. 1855 (repr. from "South Africa. Its Medical History, 1652-1898") .....	55
20. Leper Ward in Robben Island Hospital, c. 1900 (repr. from "South Africa. Its Medical History, 1652-1898") .....	56

	<u>Page</u>
Fig. 21. New Sommerset Hospital, Cape Town in 1890's (repr. from "South Africa. Its Medical History, 1652-1898") .....	57
22. New Sommerset Hospital, Cape Town in 1890's (repr. from "South Africa. Its Medical History, 1652-1898") .....	58
23. Kingwilliamstown Hospital in 1850's (repr. from "South Africa. Its Medical History, 1652-1898") .....	59
24. Johannesburg Hospital, 1899 (repr. from "South Africa. Its Medical History, 1652-1898") .....	60
25. Johannesburg Hospital, Operating theatre c. 1905 (repr. from "South Africa. Its Medical History, 1652-1898") .....	61
26. Pretoria Hospital, c. 1905 (repr. from "South Africa. Its Medical History, 1652-1898") .....	62
27. Kimberley Hospital, c. 1905 (repr. from "South Africa. Its Medical History, 1652-1898") .....	63
28. Grey's Hospital with thatched roof, c. 1867 (N. Arch. PMB.) .....	70
29. Grey's Hospital in 1870's after tiling of the roof (N. Arch. PMB.) .....	71
30. Grey's Hospital in 1880's (N. Arch. PMB.) .....	72
31. Grey's Hospital in about 1894 (N. Arch. PMB.) .....	73
32. Grey's Hospital after the gable additions, c. 1896 (N. Arch. PMB.) .....	74
33. Grey's Hospital in 1915 (N. Arch. PMB.) .....	78
34. Aerial view of Grey's Hospital, showing the Military Wards, 1940 (N. Arch. PMB.) .....	81
35. Grey's Hospital in 1920's (N. Arch. PMB.) .....	85
36. Grey's Hospital in 1920's (N. Arch. PMB.) .....	86
37. Grey's Hospital. Private Patients Home, 1911 (N. Arch. P,MB.) .....	87
38. Grey's Hospital. Wards "A" and "B", 1918 (N. Arch. PMB.).	88
39. Gaol, Durban, c. 1855 (N. Arch. PMB.) .....	92
40. First Natal Government Hospital, Durban, c. 1876 (L.H.M. DBN.) .....	94
41. R.S. Upton. First Natal Government Hospital, Durban c. 1876 (L.H.M. DBN.) .....	95

	<u>Page</u>
Fig. 42. First Natal Government Hospital, Durban, c. 1876 (L.H.M. DBN.) .....	96
43. M. Dudgeon. Addington Hospital, c. 1885 (L.H.M. DBN.) ...	104
44. M. Dudgeon. Addington Hospital, c. 1884 (L.H.M. DBN.) ..	105
45. M. Dudgeon. Addington Hospital in 1880's (L.H.M. DBN.) ..	106
46. M. Dudgeon. Addington Hospital in 1880's (L.H.M. DBN.) ..	107
47. Addington Hospital in 1890's (L.H.M. DBN.) .....	108
48. W. Street-Wilson. Addington Hospital, additions, 1892 (L.H.M. DBN.) .....	111
49. W. Street-Wilson. Addington Hospital, additions, 1892 (L.H.M. DBN.) .....	112
50. Aerial view of Addington Hospital, c. 1940 (L.H.M. DBN.)..	115
51. Addington Hospital. Casualty, 1931 (L.H.M. DBN.) .....	116
52. A. Singletone. Natal Government Asylum, c. 1880 (N. Arch. PMB.) .....	125
53. C. Bompas. Natal Government Asylum. Alterations, 1902 (N. Arch. PMB.) .....	132
54. Natal Government Asylum, 1902 (N.M. PMB.) .....	133
55. C. Bompas Natal Government Asylum. Alterations, 1902 (N.M. PMB.) .....	134
56. Natal Government Asylum, 1902 (N.M. PMB.) .....	135
57. E. Dainton. Natal Government Asylum. Home for Private Patients, 1910 (by Author) .....	143
58. E. Dainton. Natal Government Asylum. Home for Private Patients, 1910 (N.M. PMB.) .....	144
59. Natal Government Asylum. Home for Private Patients, 1910 (by Author) .....	145
60. Queen Victoria Hospital, Eshowe, c. 1913 (N. Arch. PMB.)..	166
61. Montsarac en Sene Sanatorium, France, 1837 (Aug. Arch.)...	202

	<u>Page</u>
Fig. 62. Estcourt Sanatorium, New Maternity Block, 1928 (Aug. Arch.)	202
63. Toronto Sanatorium - Canada (Aug. Arch.) .....	203
64. Estcourt Sanatorium, c. 1920 (Aug. Arch.) .....	204
65. Estcourt Sanatorium, c. 1920 (Aug. Arch.) .....	204
66. The Convent in Estcourt (by Author) .....	205
67. The Convent in Estcourt (by Author) .....	205
68. Estcourt Convent, c. 1895 (Aug. Arch.) .....	206
69. Estcourt Convent (Aug. Arch.) .....	207
70. Estcourt Convent, c. 1900 (by Author) .....	208
71. Durban Sanatorium, 1894 (Aug. Arch.) .....	212
72. Durban Sanatorium, c. 1900 (Aug. Arch.) .....	213
73. Durban Sanatorium, c. 1914 (Aug. Arch.) .....	214
74. Durban Sanatorium, c. 1920 (Aug. Arch.) .....	215
75. Durban Sanatorium, 1940's (Aug. Arch.) .....	223
76. Durban Sanatorium, 1940's (Aug. Arch.) .....	223
77. Durban Sanatorium, c. 1917 (Aug. Arch.) .....	223
78. Durban Sanatorium, c. 1940 (Aug. Arch.) .....	224
79. Durban Sanatorium, c. 1930 (Aug. Arch.) .....	225
79a. Durban Sanatorium, 1930 (Aug. Arch.) .....	226
80. Ladysmith Sanatorium, 1896 (Aug. Arch.) .....	228
81. Ladysmith Sanatorium, c. 1925 (Aug. Arch.) .....	234
82. Ladysmith Sanatorium, at present (by Author) .....	235
83. Ladysmith Sanatorium, at present (by Author) .....	236
84. Pietermaritzburg Sanatorium, 1912 (Aug. arch.) .....	255
85. Pietermaritzburg Sanatorium, c. 1915 (Aug. Arch.) .....	156
86. Pietermaritzburg Sanatorium, c. 1915 (Aug. Arch.) .....	256
87. First Betania Mission Hospital, c. 1915 (Talana Museum)..	262
88. Betania Mission Hospital, at present (by Author) .....	265
89. Betania Mission Hospital, at present (by Author) .....	265



	<u>Page</u>
Fig. 90. Betania Mission Hospital, at present (by Author) .....	265
91. Betania Mission Hospital, at present (by Author) .....	265
92. Mariannahill Monastery, c. 1900 (Mariannahill Arch.) .....	279
93. Mariannahill Monastery (by Author) .....	280
94. St. Mary's Mission Hospital, Mariannahill, 1926 (Mariannahill Arch.) .....	281
95. St. Mary's Mission Hospital, Mariannahill, at present (by Author) .....	285
96. St. Appolinaire's Mission Hospital, Centocow (by Author) .....	254
97. St. Appolinaire's Mission Hospital, Centocow (by Author)..	294
98. St. Appolinaire's Mission Hospital, Centocow (by Author)..	294
99. Ceza Mission Hospital, c. 1930 (N.S.L. PMB.) .....	424
100. Ceza Mission Hospital, c. 1930 (N.S.L. PMB.) .....	424
101. Ceza Mission Hospital, c. 1940 (N.S.L. PMB.) .....	425
102. First Zulu McCord Mission Hospital, c. 1910 (L.H.M. DBN.).	297
103. Zulu McCord Mission Hospital, c. 1930 (L.H.M. DBN.).....	298
104. St. Aidan's Indian Mission Hospital, c. 1920 (L.H.M. DBN.)	426
105. Tongaat Indian Hospital, at present (by Author) .....	182
106. Addington Children's Hospital (L.H.M. DBN.) .....	190
107. Addington Children's Hospital, entrance (L.H.M. DBN.) ....	191
108. J.C. Cleland. Addington Children's Hospital, 1931 (L.H.M. DBN.) .....	192
109. Addington Children's Hospital (L.H.M. DBN.) .....	193
110. J.C. Cleland. Addington Children's Hospital, 1931 (by Author) .....	194
111. J.C. Cleland. Addington Children's Hospital, 1931 (by Author) .....	195
112. Grey's Hospital, Female Ward, c. 1870 (N. Arch. PMB.) ...	356
113. Grey's Hospital, Kaffir Ward, c. 1904 (N. Arch. PMB.) ....	357
114. Durban Sanatorium. Operating Theatre c. 1940 (Aug. Arch.)	347
115. Durban Sanatorium, Operating Theatre c. 1940 (N. Arch. PMB.) .....	357

	<u>Page</u>
Fig.116. Ladysmith Sanatorium, c. 1925 (by Author) .....	358
117. Durban Sanatorium c.1940 (by Author) .....	359
118. Estcourt Sanatorium, 1893. Detail of veranda (Aug. Arch.)	318
119. J.C. Cleland. Addington Children's Hospital, 1931. Detail (by Author) .....	319
120. Natal Government Asylum, additions, 1902, by C. Bompas (by Author) .....	320
121. Addington Children's Hospital, 1931, entrance (by Author)	320
122. Addington Children's Hospital, 1931, details of patio (by Author) .....	320
123. Grey's Hospital "A" Nurses' Home, 1905 (N. Arch. PMN.) ...	364
124. Grey's Hospital "B" Nurses' Home, 1927 (by Author) .....	396
125. Addington Hospital. Nurses' Home, 1902 (L.H.M. DBN.) ....	362
126. Addington Hospital. New Nurses' Home, 1923 (L.H.M. DBN.).	391
127. Pietermaritzburg Sanatorium. Nurses' Home, 1920 (by Author) .....	388
128. Pietermaritzburg Sanatorium. Nurses; Home, 1920 (by Author) .....	389
129. Pietermaritzburg Sanatorium. Nurses' Home, 1920 (by Author) .....	389
130. Durban Sanatorium, Nurses Home, 1917 (Aug .Arch.) .....	384



**part I**

**historical  
development**



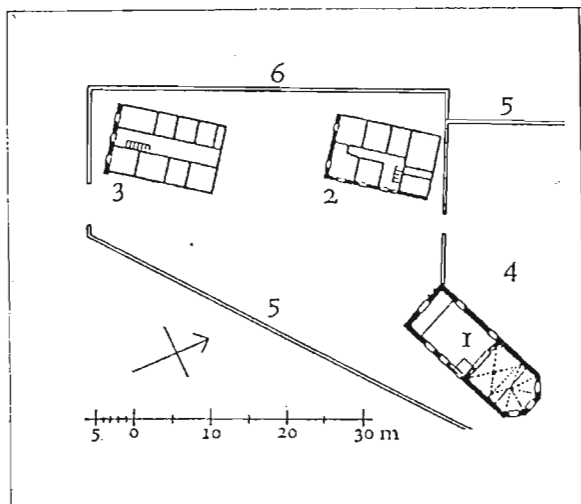


FIG. 1. MOSBACH GUTLEUTHAUS.  
1. chapel, 2. house for poor, 3. leper house, 4. graveyard, 5. wall, 6. road.

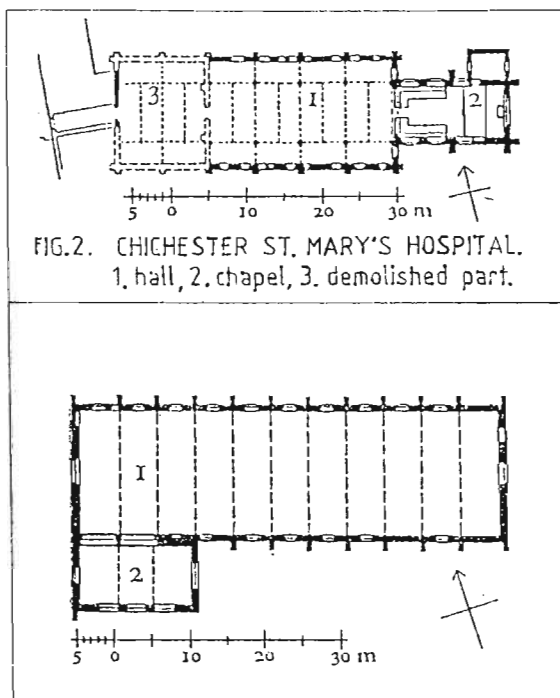


FIG. 2. CHICHESTER ST. MARY'S HOSPITAL.  
1. hall, 2. chapel, 3. demolished part.

FIG. 3. GHENT BILOKE HOSPITAL: 1. hospital hall,  
2. chapel.

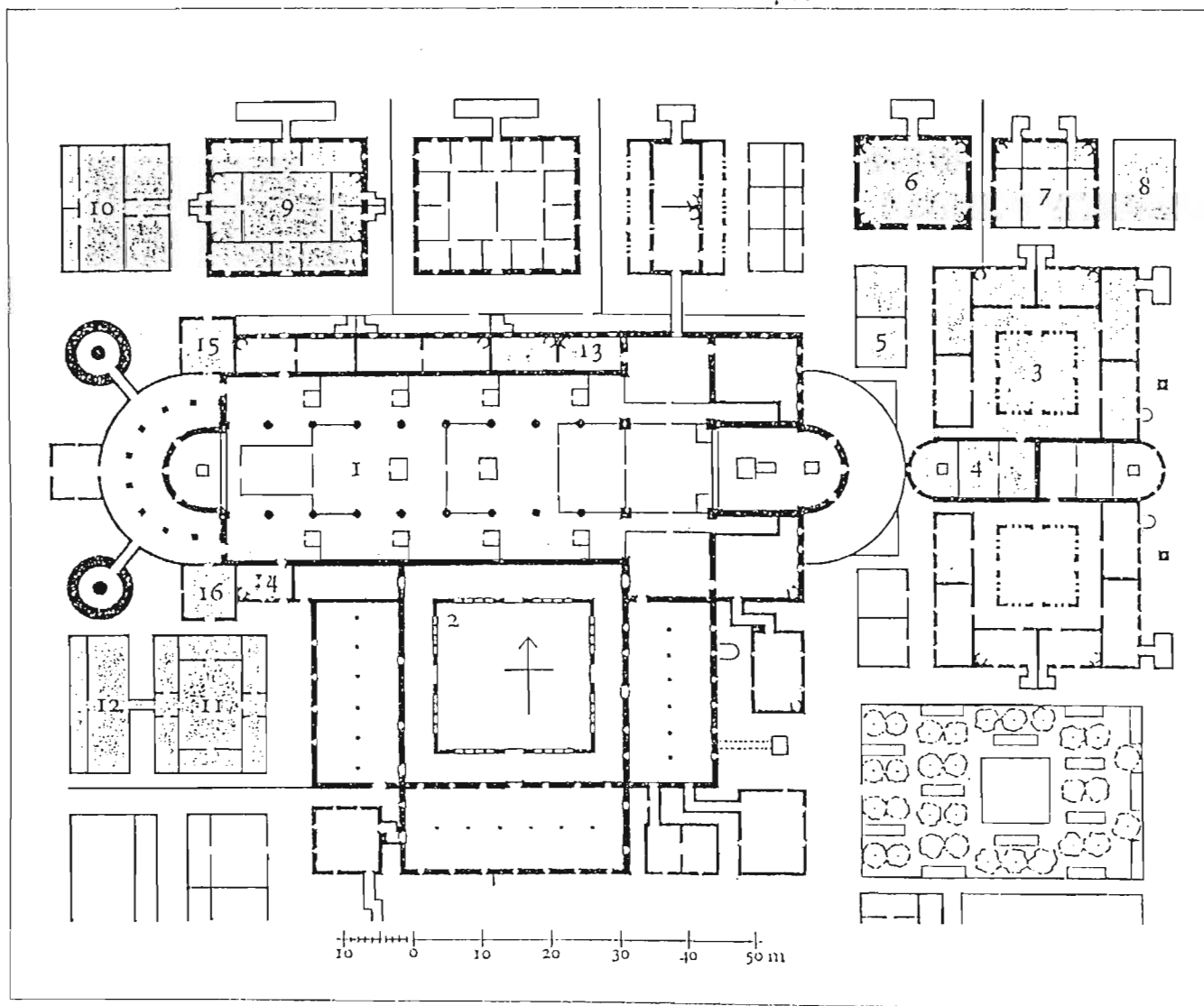


FIG. 4. ST. GALL MONASTERY. GROUND PLAN.

1. monastery chapel, 2. cloister, 3. infirmary, 4. infirmary chapel, 5. kitchen and bathhouse of infirmary, 6. blood-letting house, 7. doctors' house, 8. garden for medicinal herbs, 9. house for distinguished guests, 10. kitchen, bakery, brewery for distinguished guests, 11. house for pilgrims and the poor, 12. kitchen, bakery, brewery for pilgrims, 13. dwelling for travelling Hospitallers, 14. administrator of pilgrims' house, 15 and 16 entrance halls for 9 and 11.

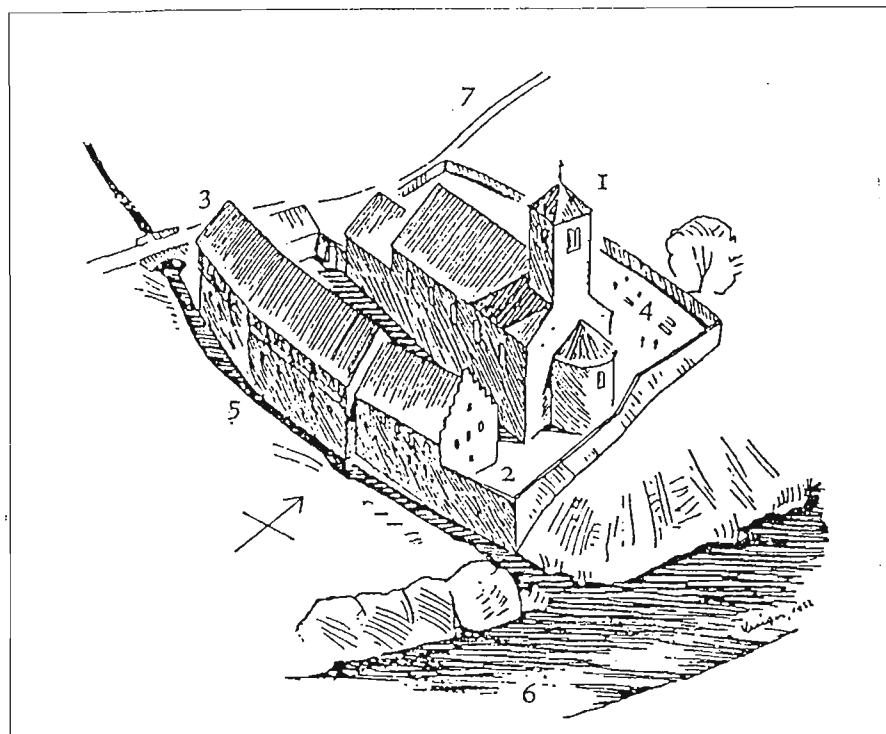


FIG. 5 SCHWABISCH HALL. 1. chapel, 2. Commandery, 3. hospital, 4. graveyard, 5. Heimbach, 6. R. Kocher,

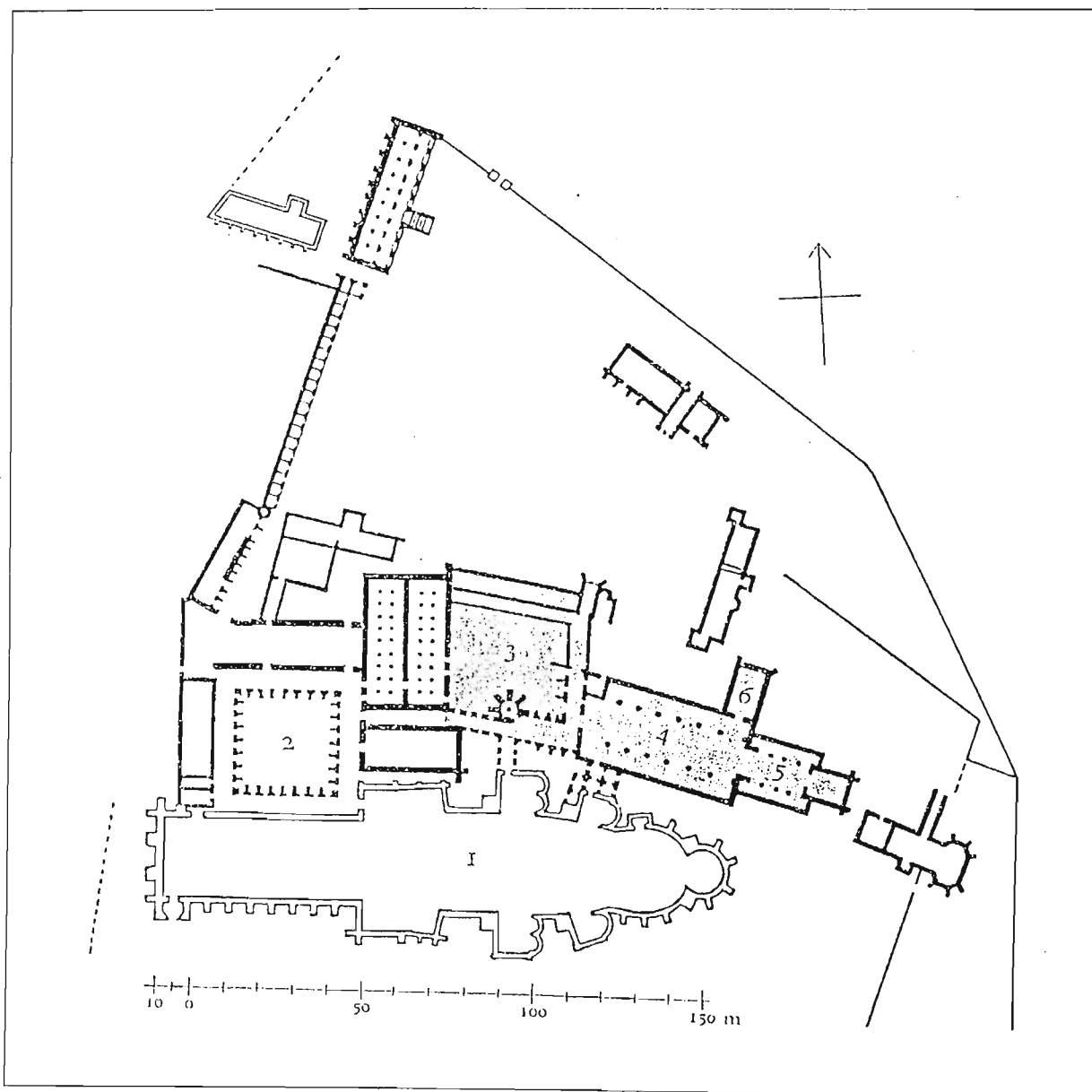


FIG. 6. CANTERBURY CHRIST CHURCH MONASTERY. 1. monastery chapel, 2. cloister, 3. Little Cloister  
4. infirmary hall, 5. ...

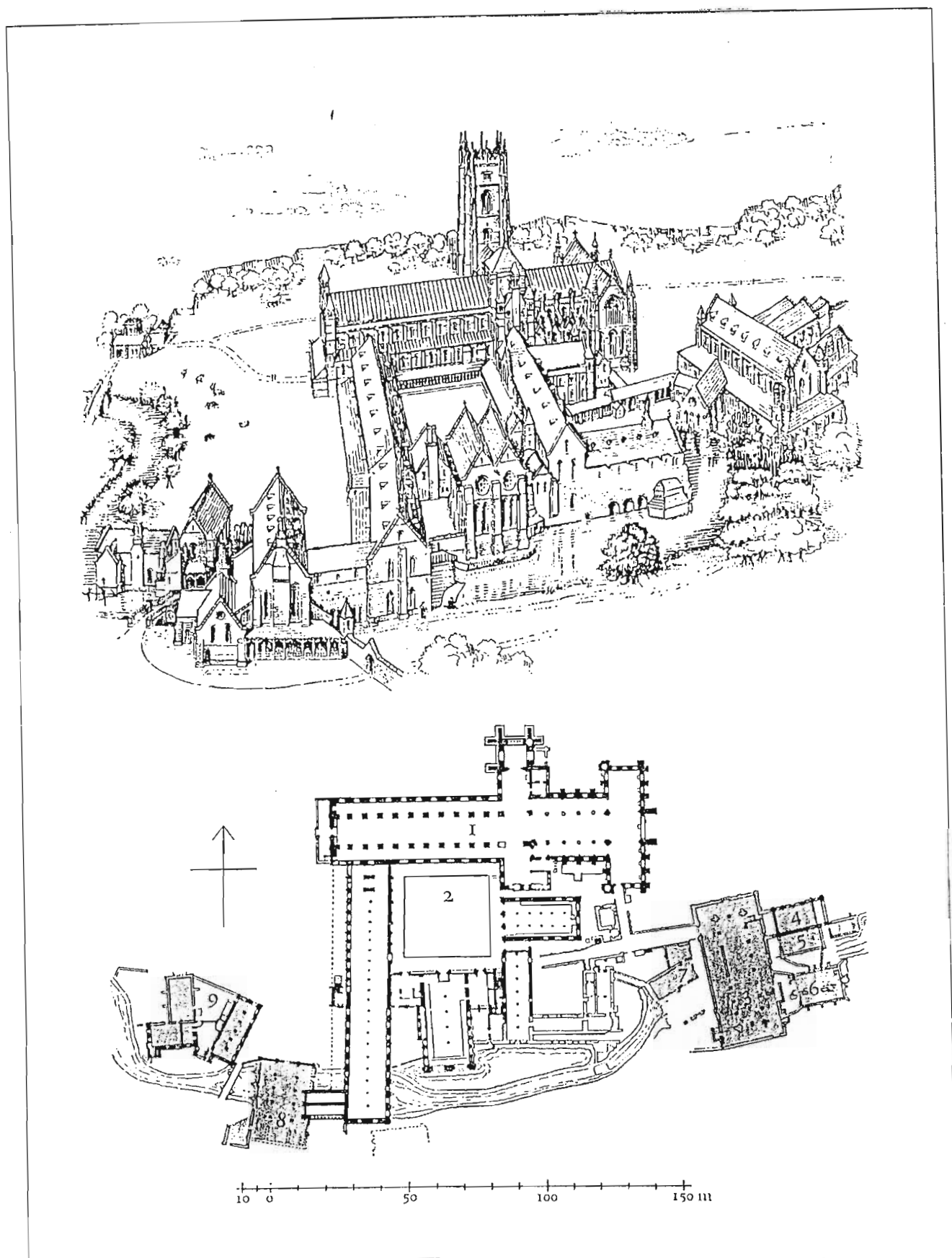


FIG. 7. FOUNTAINS ABBEY MONASTERY. GROUND PLAN AND GENERAL VIEW. RECONSTRUCTION BY FLETCHER. 1.monastery chapel, 2.cloister, 3.monks infirmary, 4.room of the infirmarius, 5.chapel, 6.kitchen, 7.misericord, 8.lay monks infirmary, 9.guest houses. black= parts in preservation; hatched= destroyed buildings

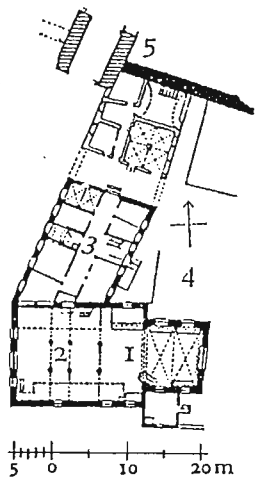


FIG. 8 HERSBRUCK SPITAL  
GROUND PLAN

1. chapel 2. gallery in chapel,  
3. hospital, 4. court, 5. town  
gate and wall.

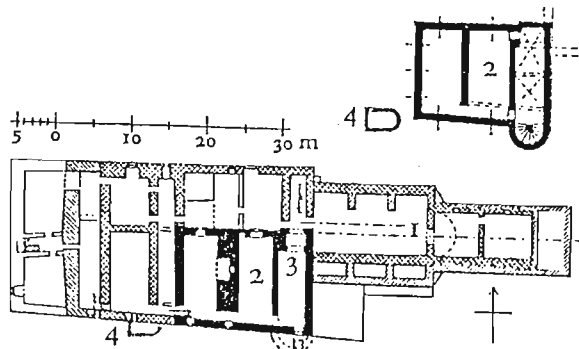


FIG. 9 GREAT ST. BERNARD HOSPICE, GROUND PLAN.

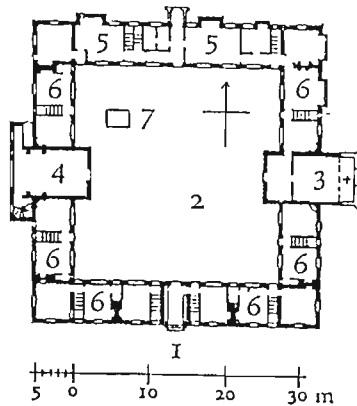


FIG. 10 EAST GRINSTEAD. SACKVILLE COLLEGE.

1. portal, 2. court, 3. chapel, 4. hall and kitchen, 5. Dorset  
Lodgings, 6. dwellings, 7. fountain.

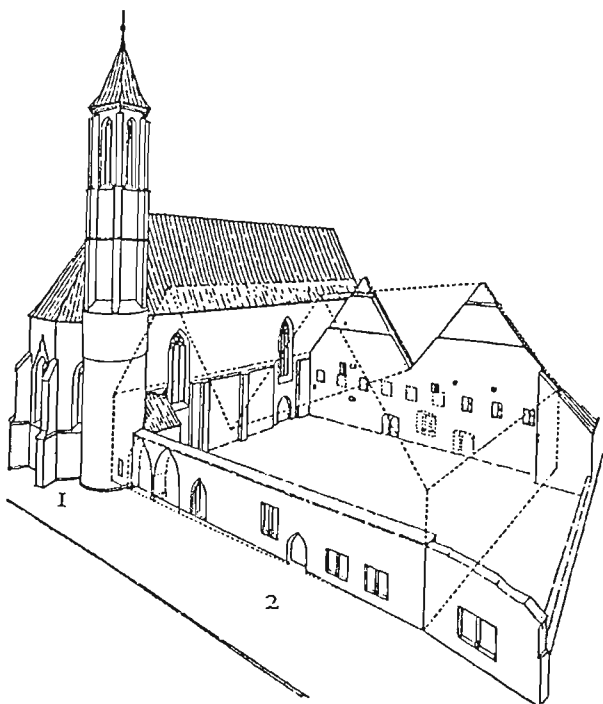


FIG. 11 ROTHENBURG. HEILIGGEIST-HOSPITAL.

GENERAL VIEW.

1. chapel, 2. old prebendaries' house.

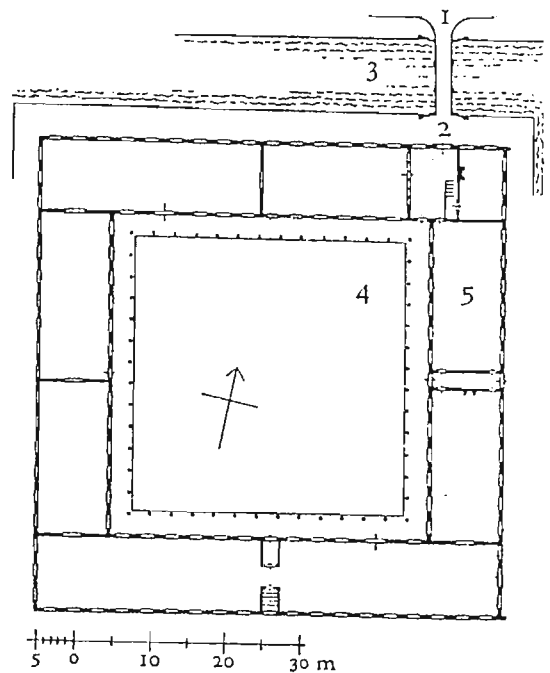
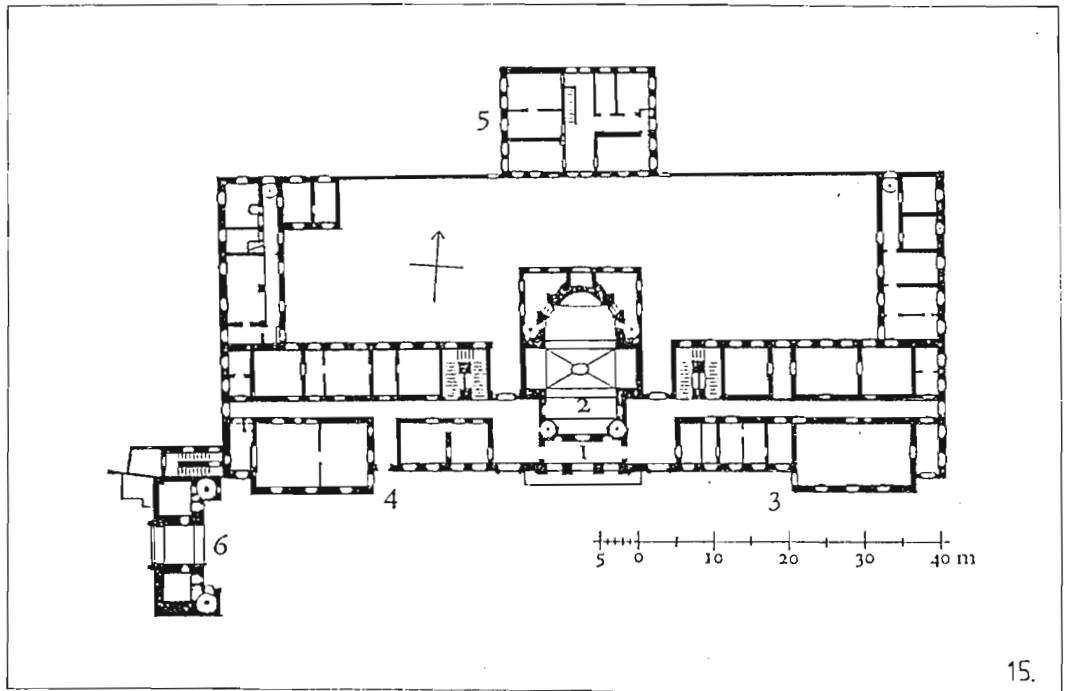
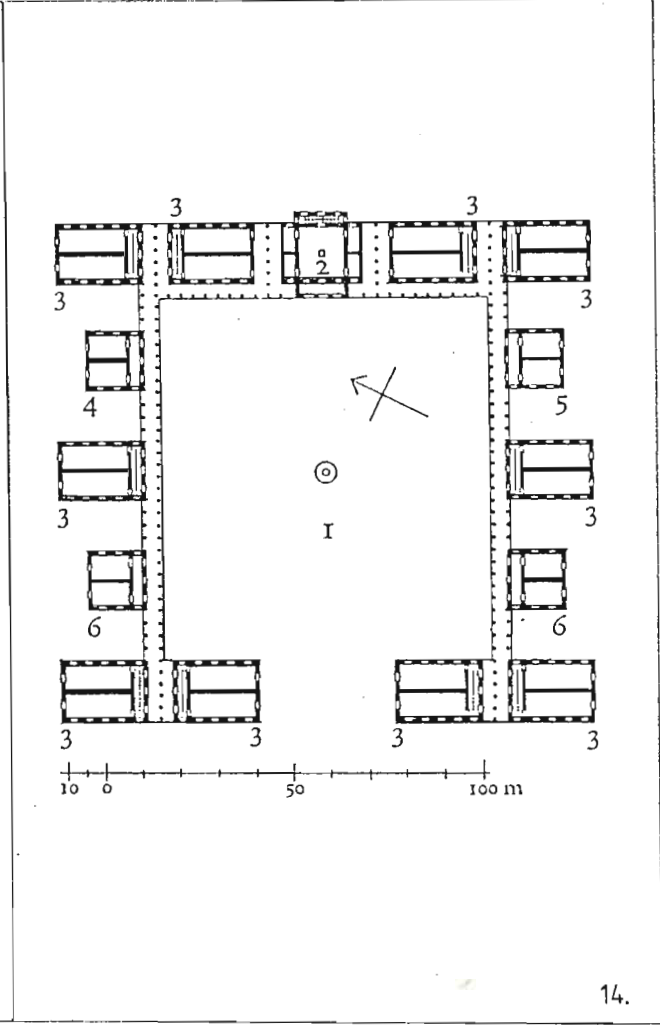
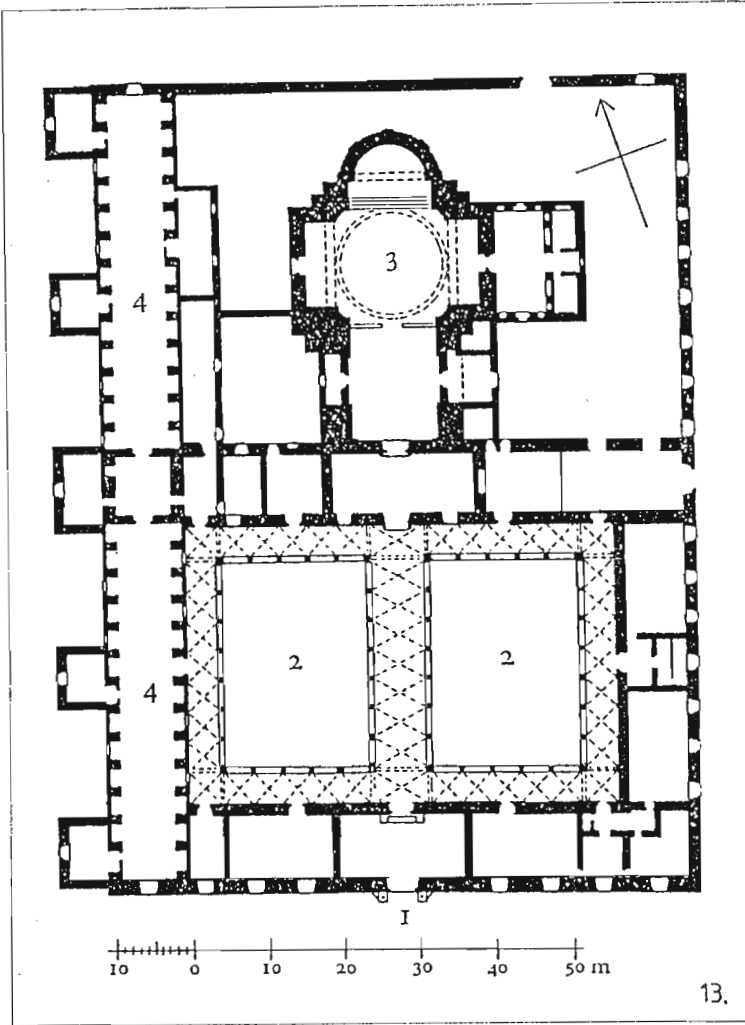


FIG. 12 LEIDEN. FORMER PESTHOUSE - GROUND  
PLAN.

1. bridge, 2. portal, 3. moat, 4. courtyard  
5. wards.

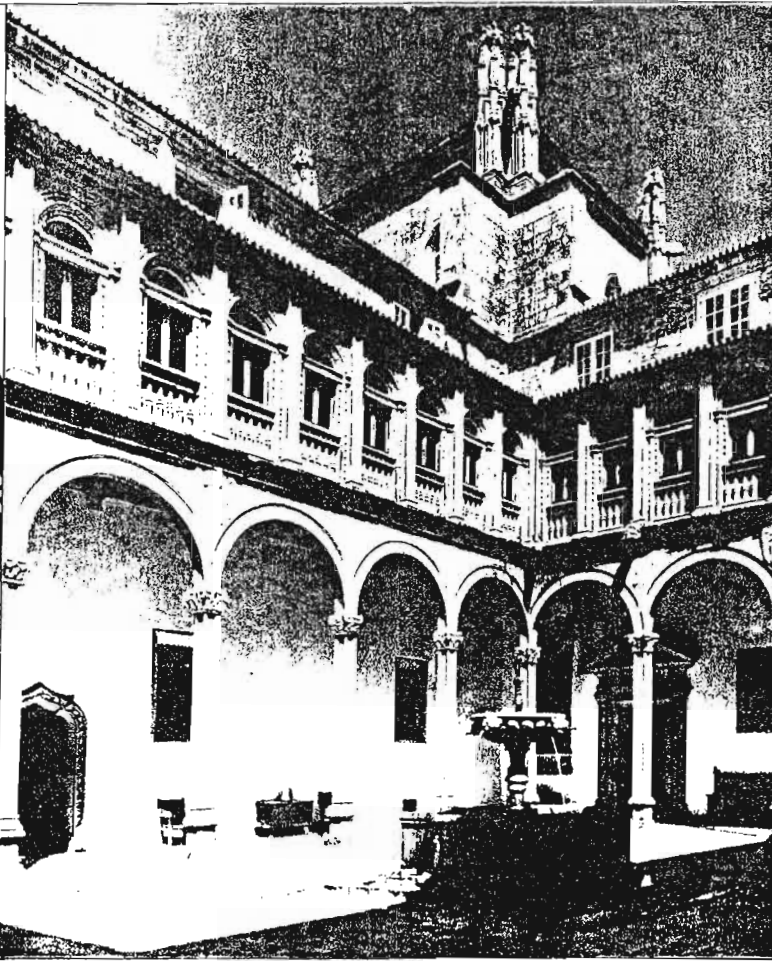


- FIG. 13 HOSPITAL IN TOLEDO SPAIN. 1. entrance, 2. courtyards, 3. chapel, 4. wards.  
 FIG. 14 PLYMOUTH ROYAL NAVAL HOSPITAL. GROUND PLAN. 1. courtyard, 2. chapel, 3. hospital building, 4. house for smallpox patients, 5. kitchen, 6. storeroom.  
 FIG. 15 SALZBURG ST-JOHANNES-SPITAL. GROUND PLAN. 1. entrance hall, 2. chapel, 3. eastern range, 4. western range, 5. outbuildings, 6. mullegger gate.

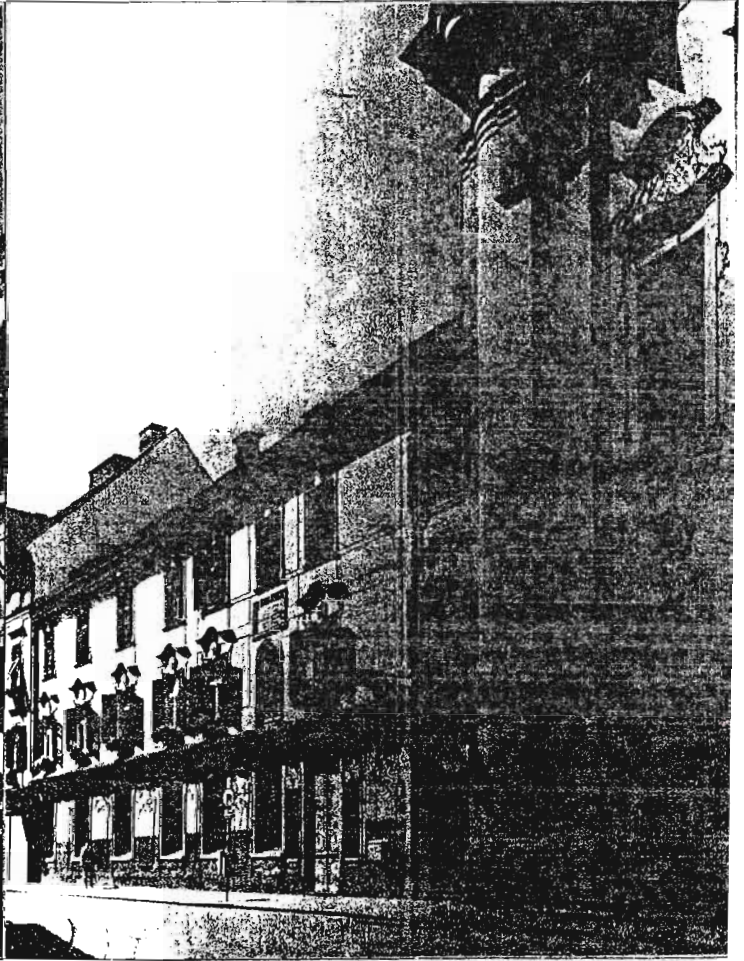




1. Filippo Brunelleschi, Ospedale degli Innocenti, Florence, c. 1400.



2. Filippo Brunelleschi, Ospedale degli Innocenti, Florence, c. 1400.



3. Johann Bernhard Fischer von Erlach, Johannes Hospital, Salzburg, 1682.

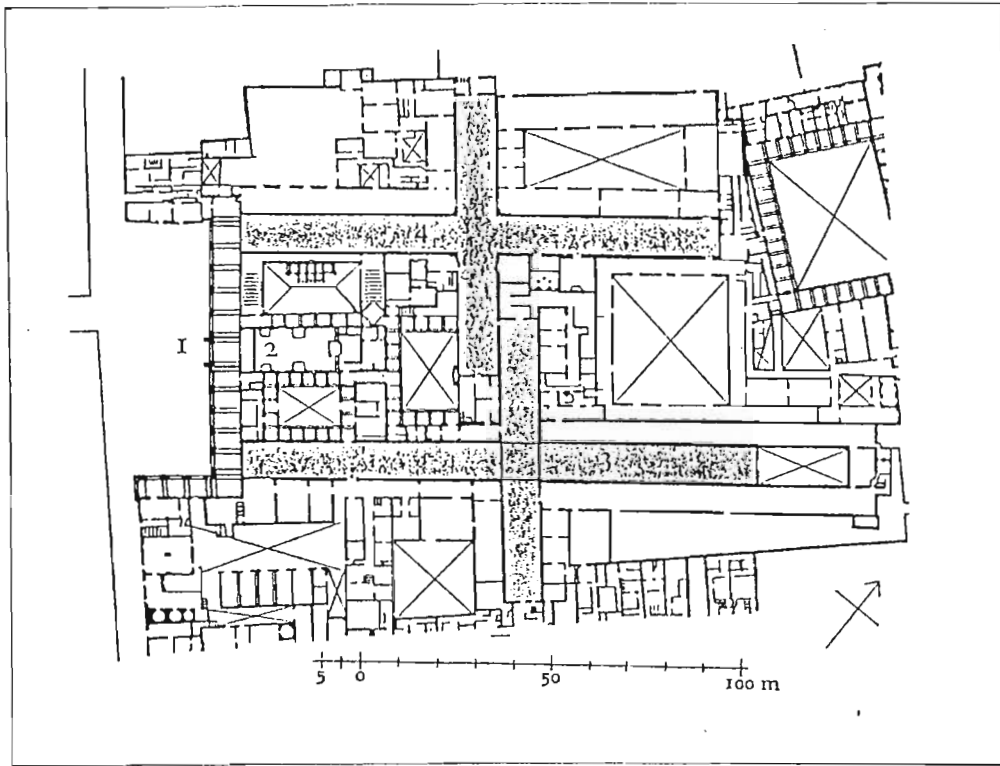


FIG. 16 FIRENZE. ST. MARIA NUOVA HOSPITAL.  
1, entrance and loggia, 2, St. Egidio church, 3, men's room, 4, women's room.

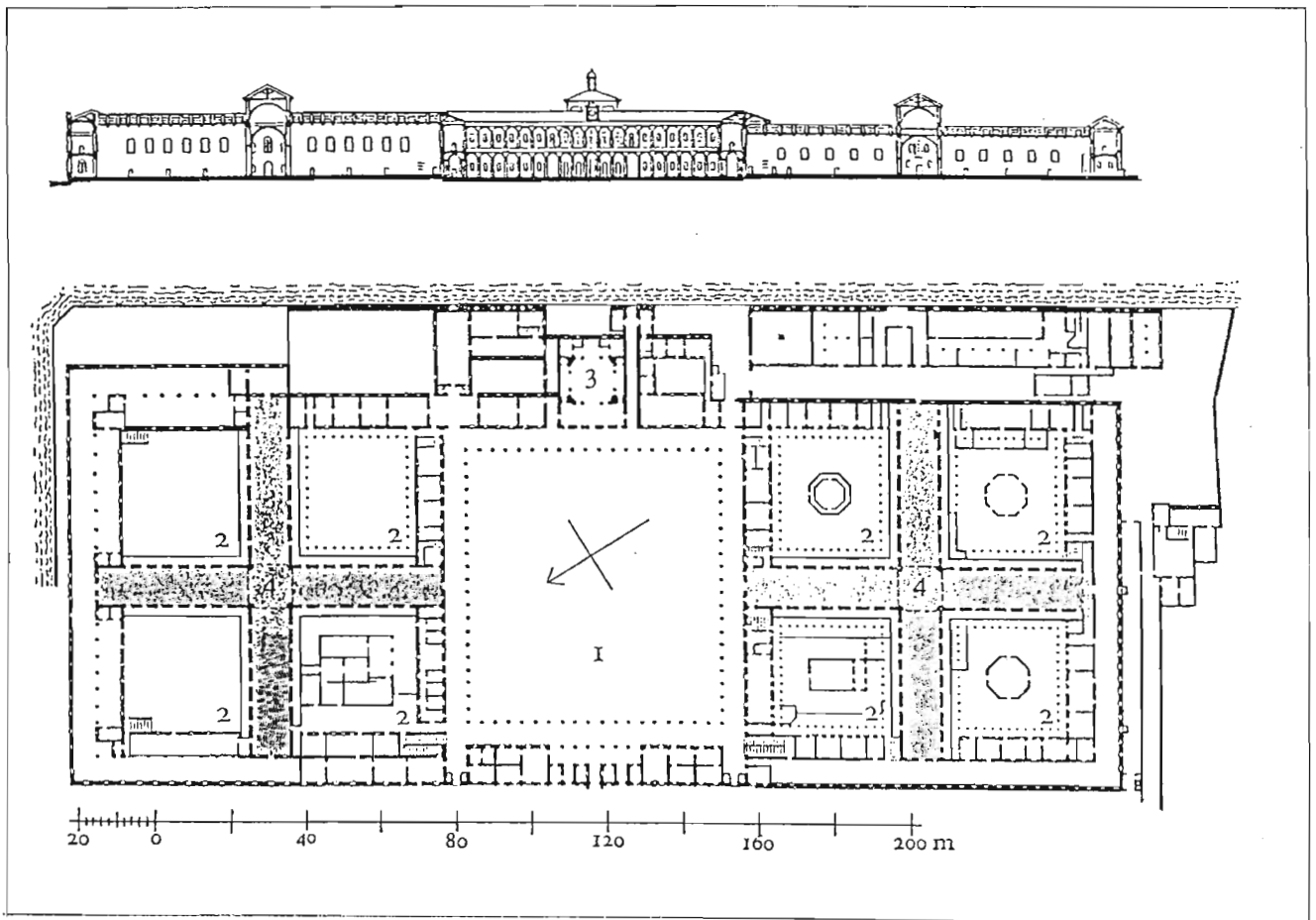
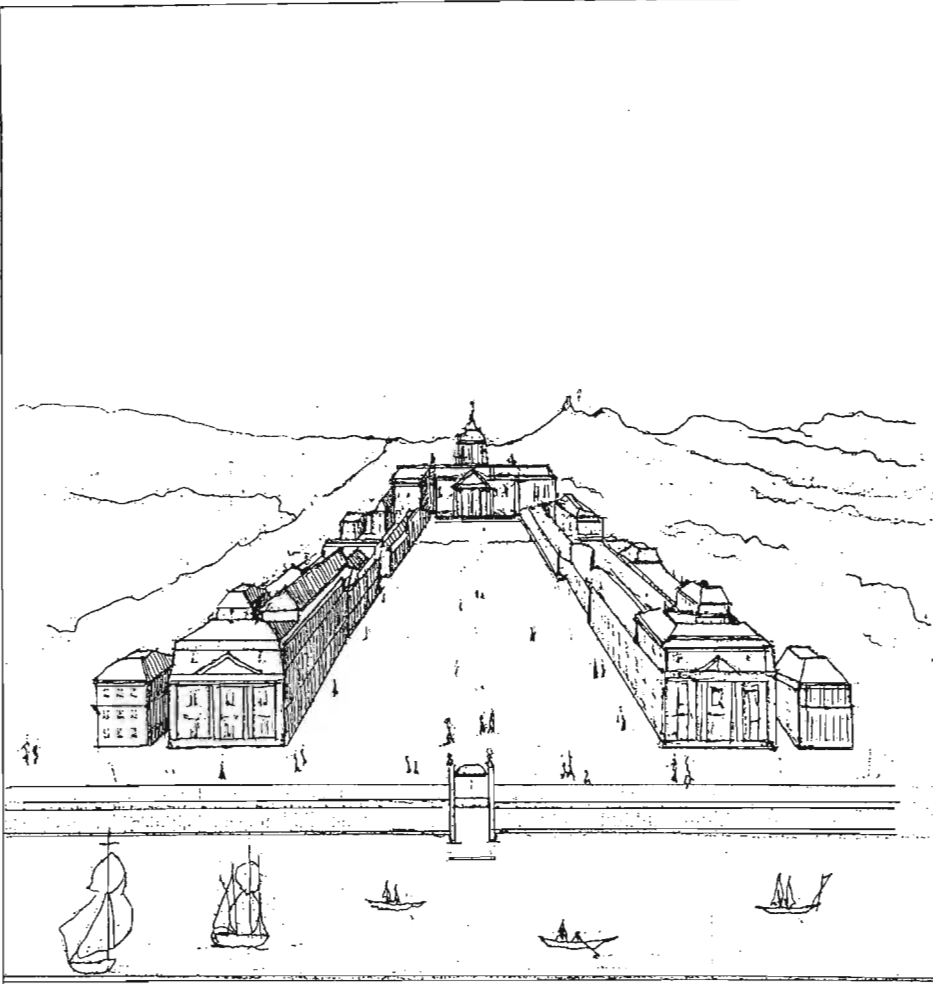
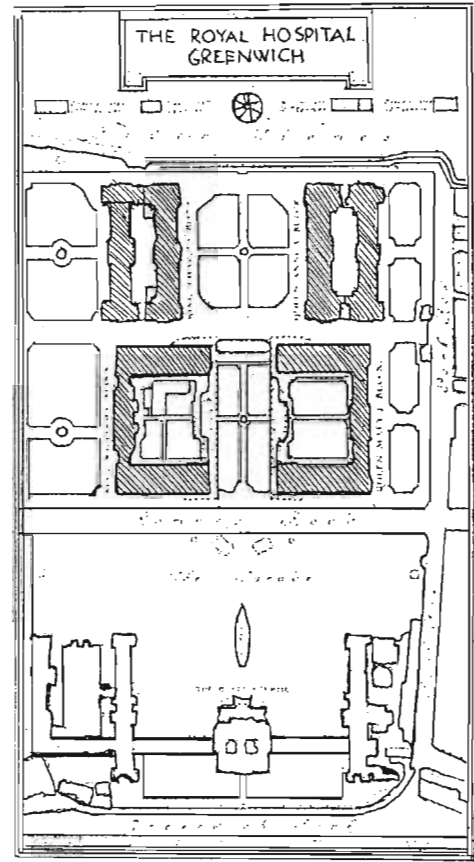


FIG. 17 MILANO. OSPEDALE MAGGIORE. GROUND PLAN AND SECTION.  
1, large court, 2, side courts, 3, chapel, 4, cruciform wards.



a. FIRST SCHEME- PERSPECTIVE.



b. EXECUTED PLAN.

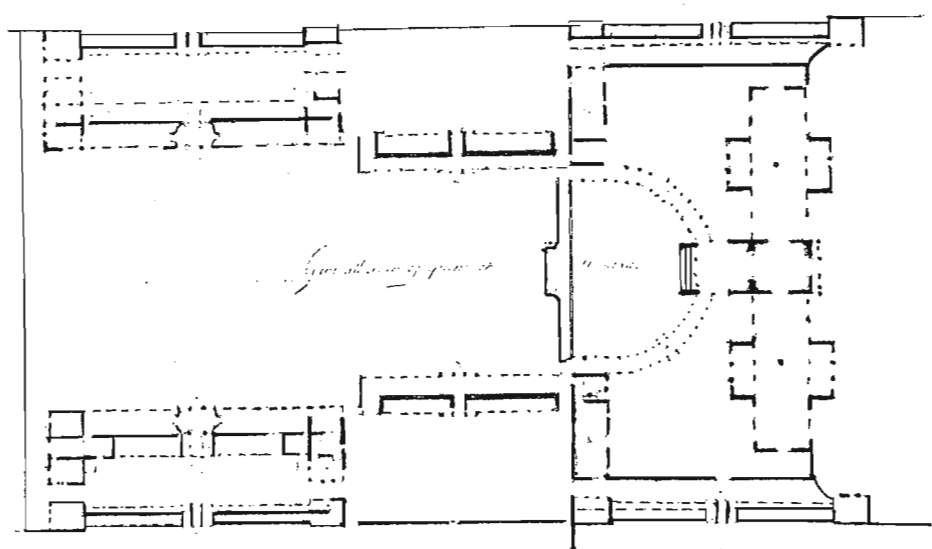
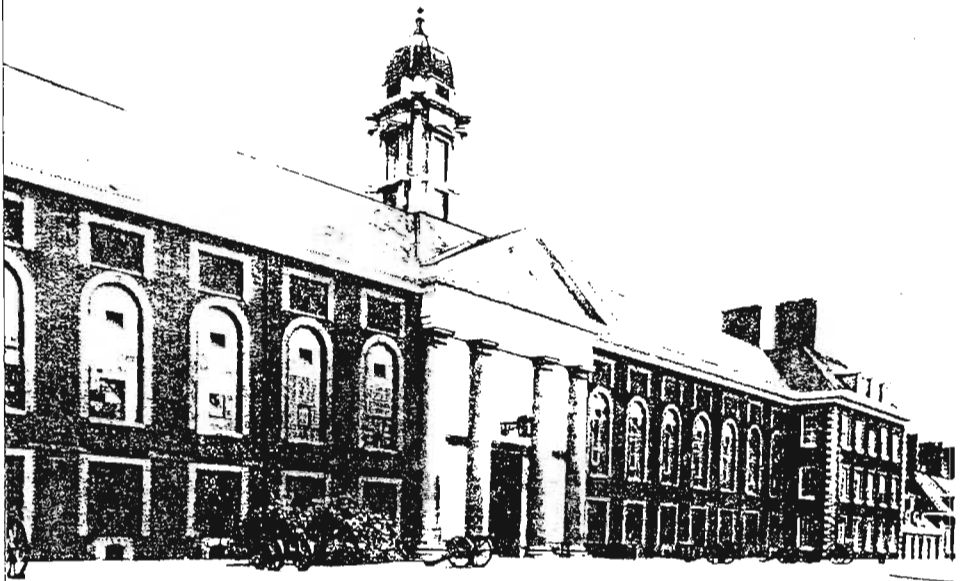
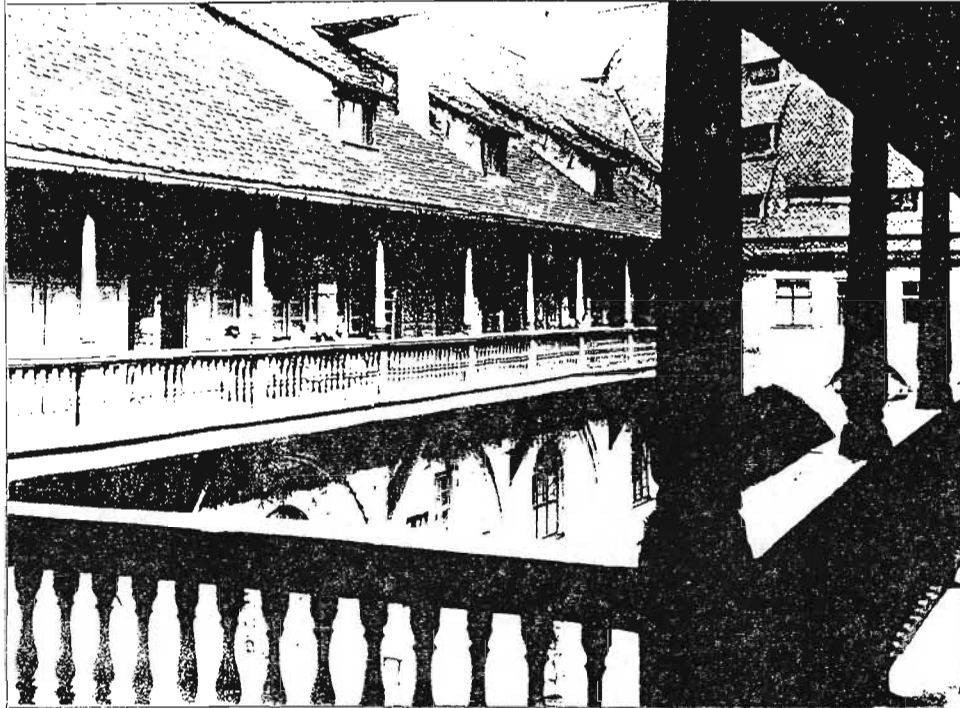


FIG. 18 SIR CHRISTOPHER WREN. GREENWICH HOSPITAL. FIRST SCHEME PLAN.

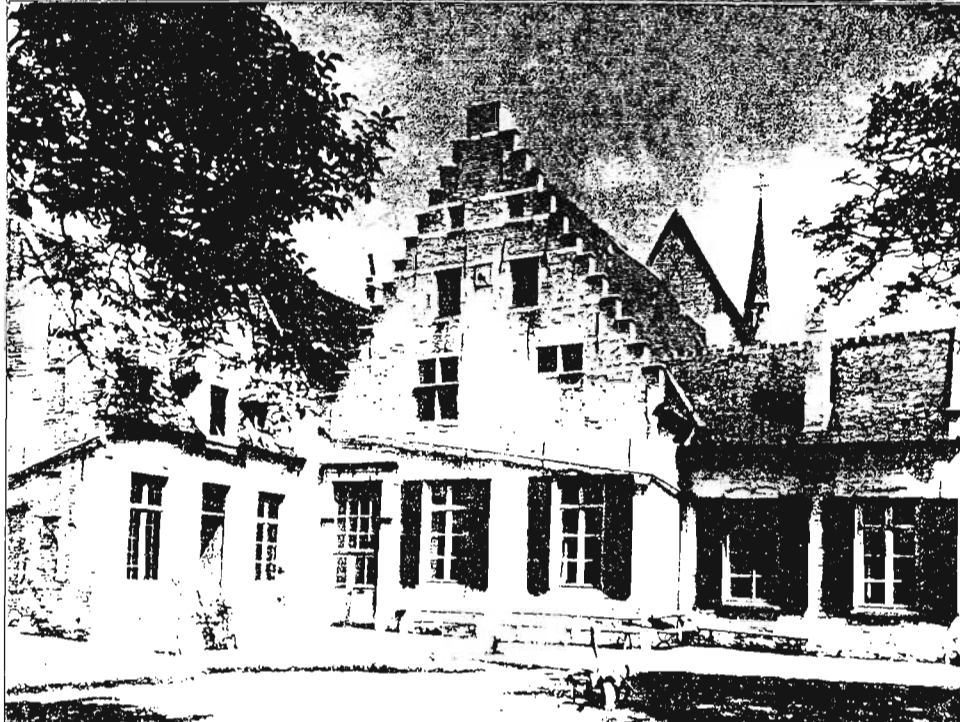




4.



5.



6.

4. Sir. Christopher Wren. Royal Hospital Chelsea, London, 1682.
5. Leiden Plaque House, Holland, 1688-91.
6. Secular Hospital, Munich, Germany, c.1650.

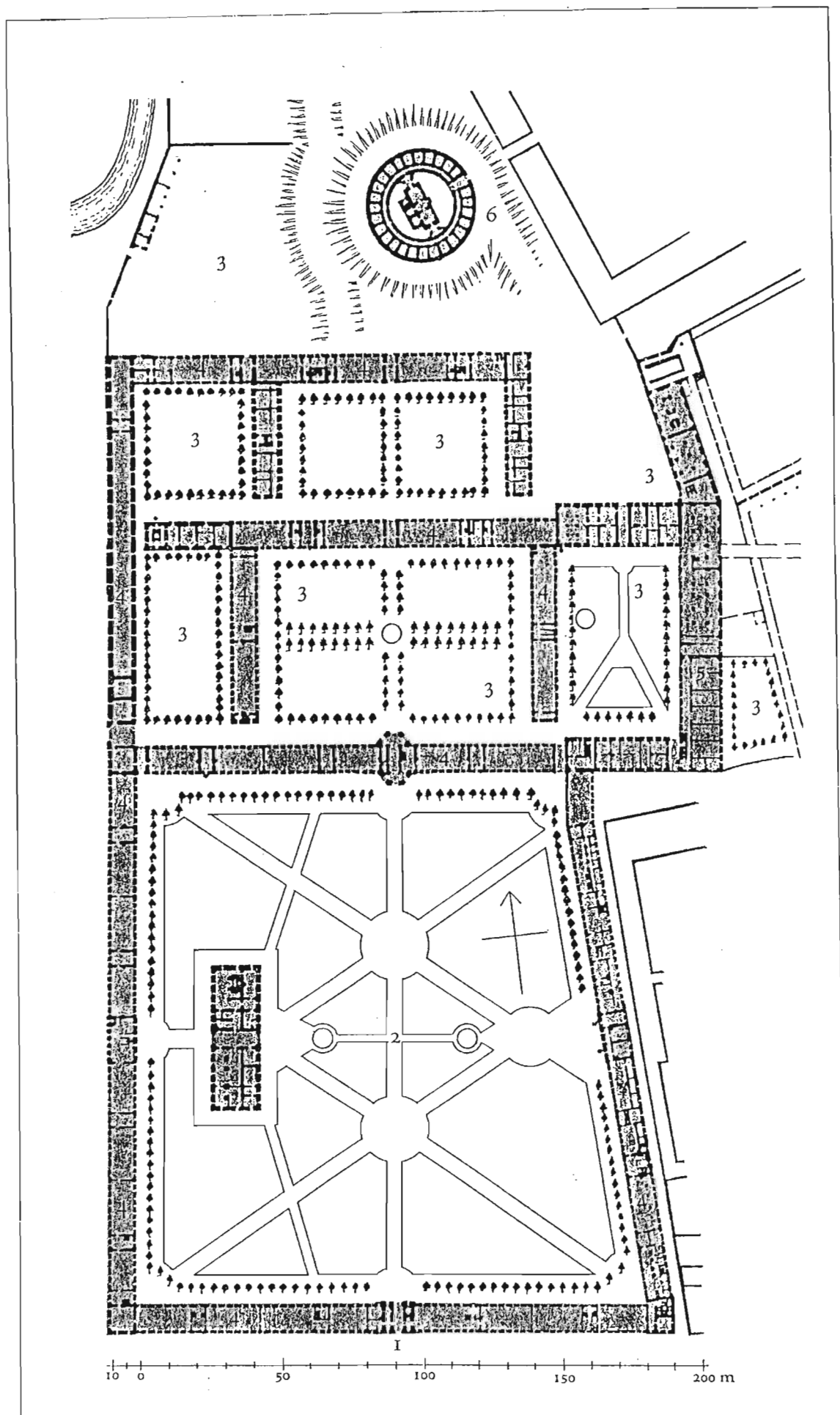


FIG.19 WIEN. ALLGEMEINES KRANKENHAUS- GENERAL HOSPITAL. GROUND PLAN ACCORDING TO DESIGN OF 18th CENTURY: 1. portal with chapel, 2. large court, 3. ancillary courts,

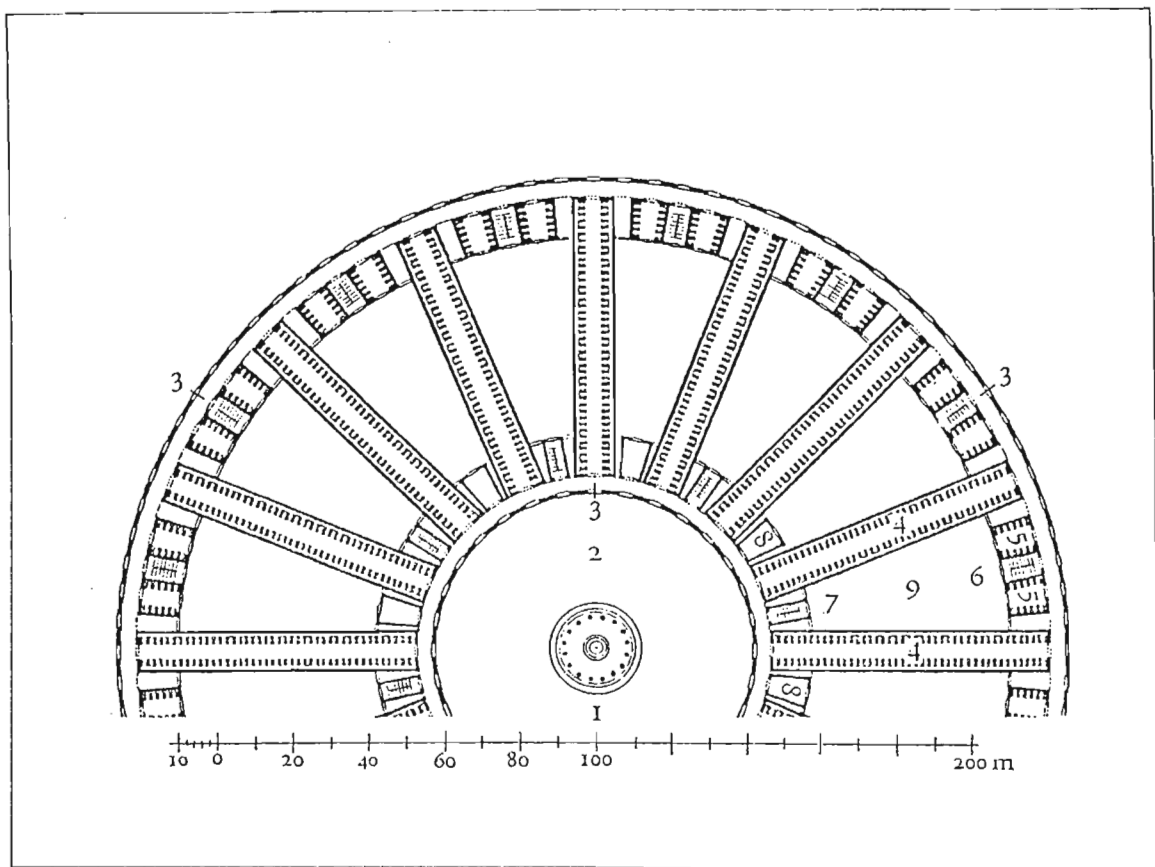


FIG. 20 PARIS. PROJECT FOR REBUILDING OF HOTEL-DIEU BY POYET.  
 1.chapel, 2.court, 3.gallery, 4.large wards- 84 beds, 5.small wards- 12 beds,  
 6.main stairs, 7.backstairs, 8.subsidiary rooms, 9.courts with lawns.

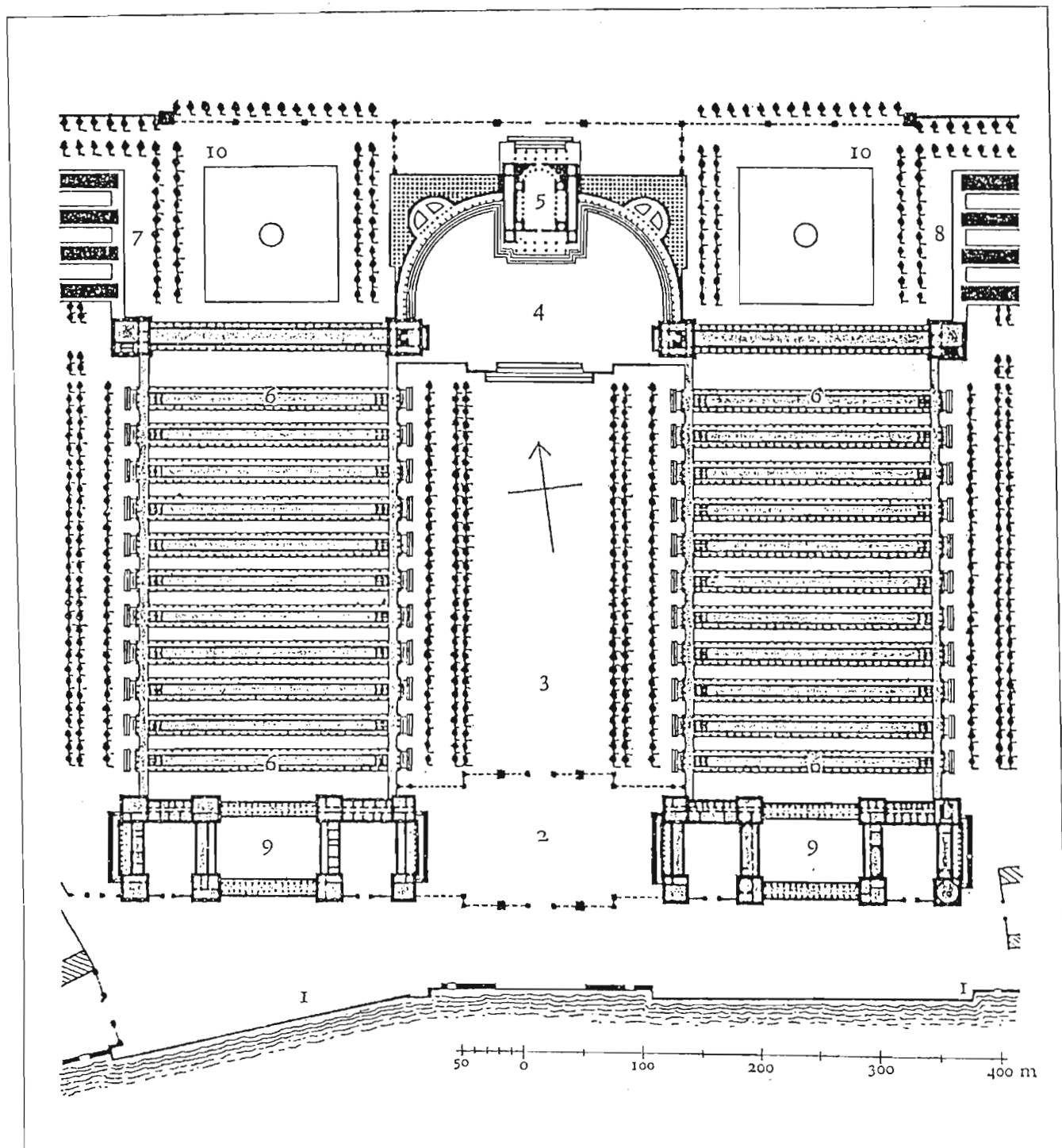


FIG. 21 PARIS. PROJECT FOR REBUILDING OF HOTEL-DIEU BY LE ROY.

1. Seine bank, 2. forecourt, 3. large court, 4. church courtyard, 5. church, 6. hospital pavilions, 7. pavilions for patients with contagious diseases, 8. surgical pavilions, 9. service buildings, 10. gardens,

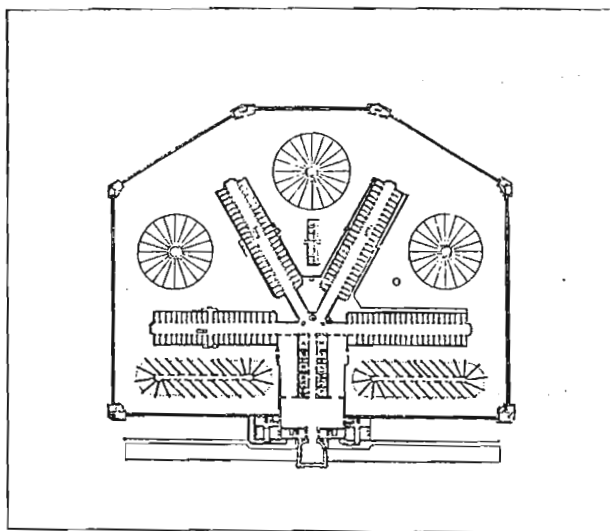


FIG. 22 PENTONVILLE PRISON, LONDON, 1840-42.  
The wings were lengthened and heightened  
by one storey in 1865-71

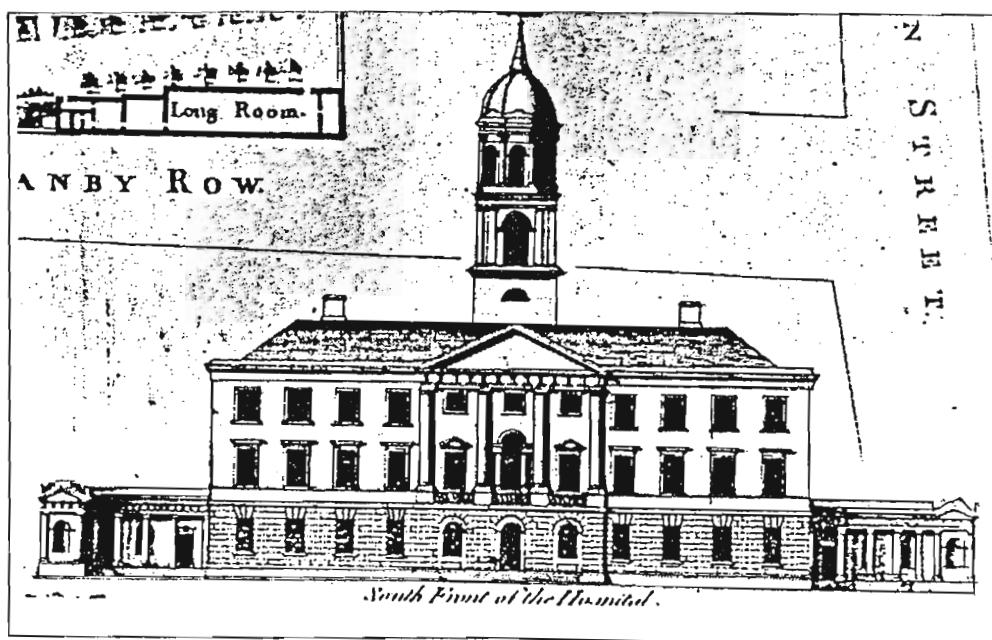
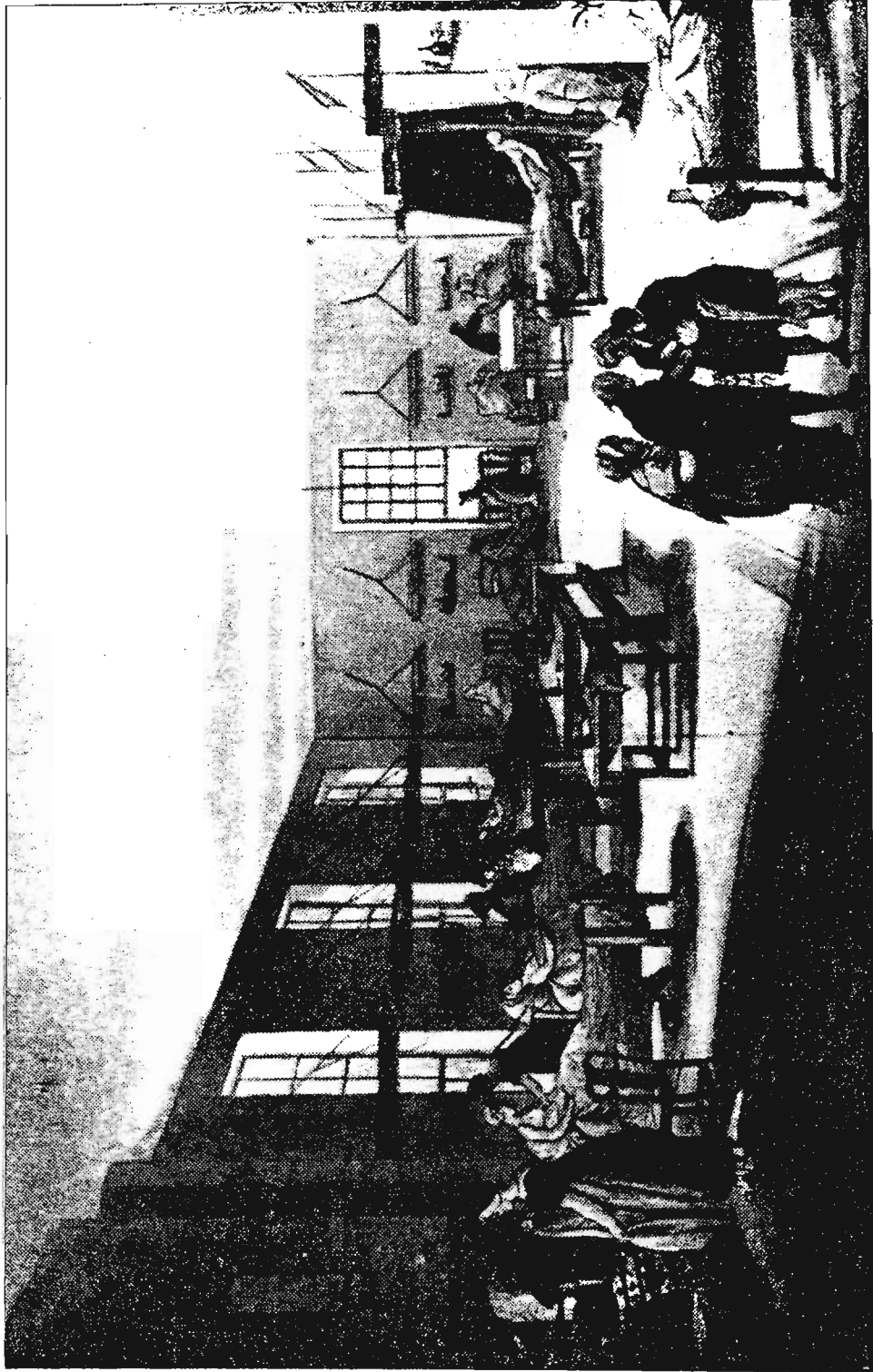
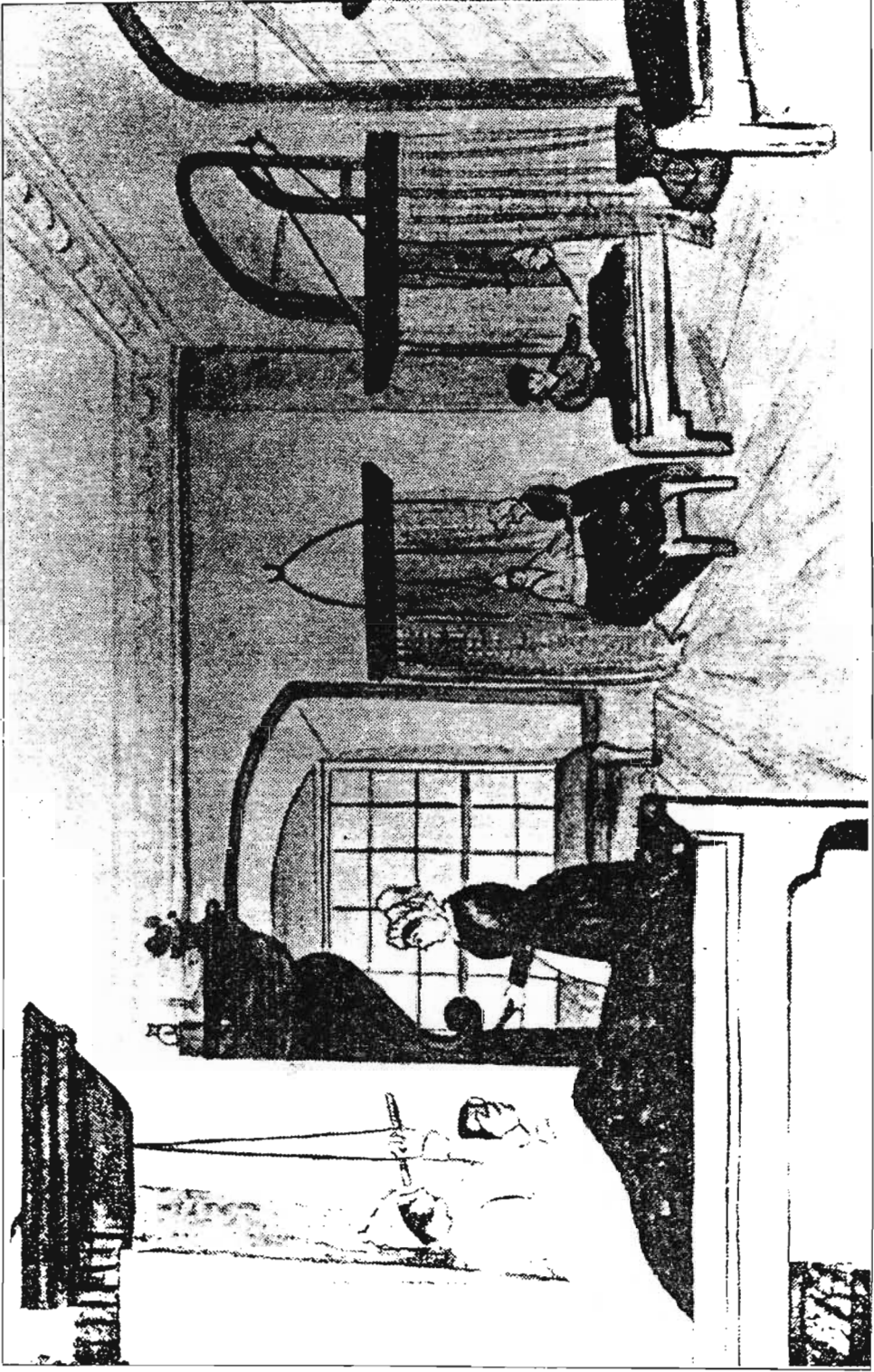


FIG. 23 LUNATIC ASYLUM, FALLS ROAD, BELFAST. 1829.

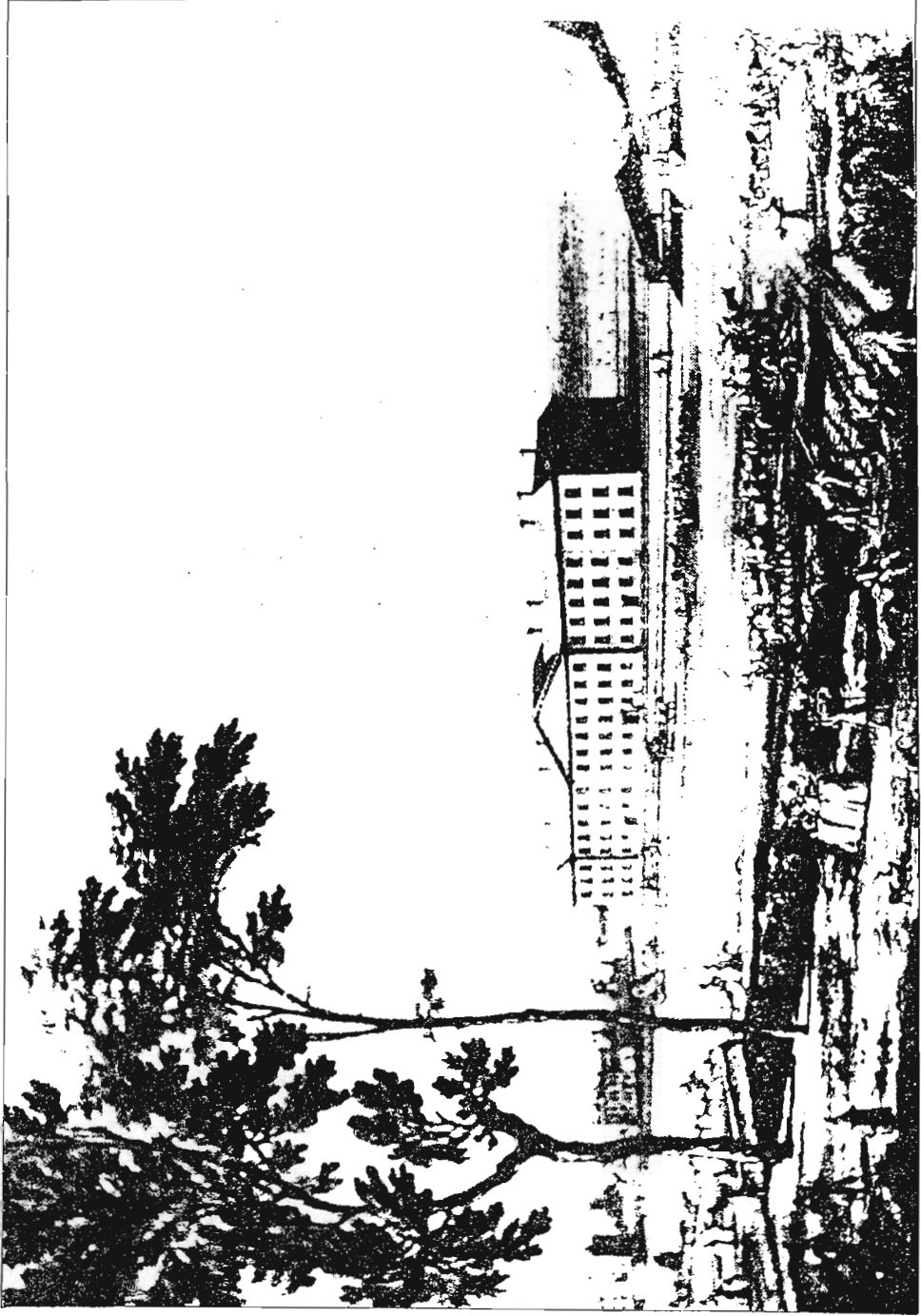




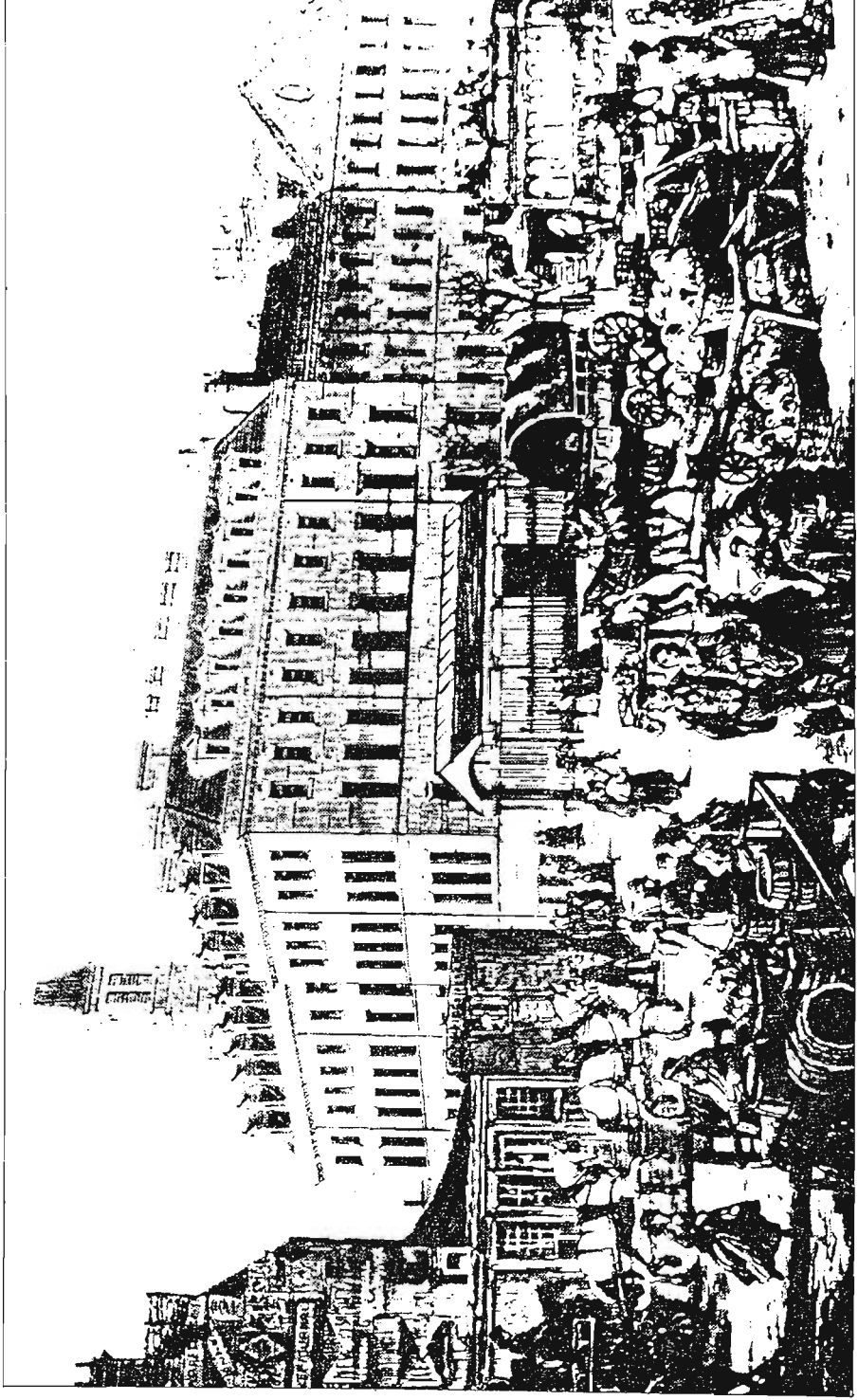
7. Middlesex Hospital. Ward, c. 1900. ( by Rowlandson and Pugin.).



8. St. Bartholomew's Hospital, London. Rahere Ward, 1715.

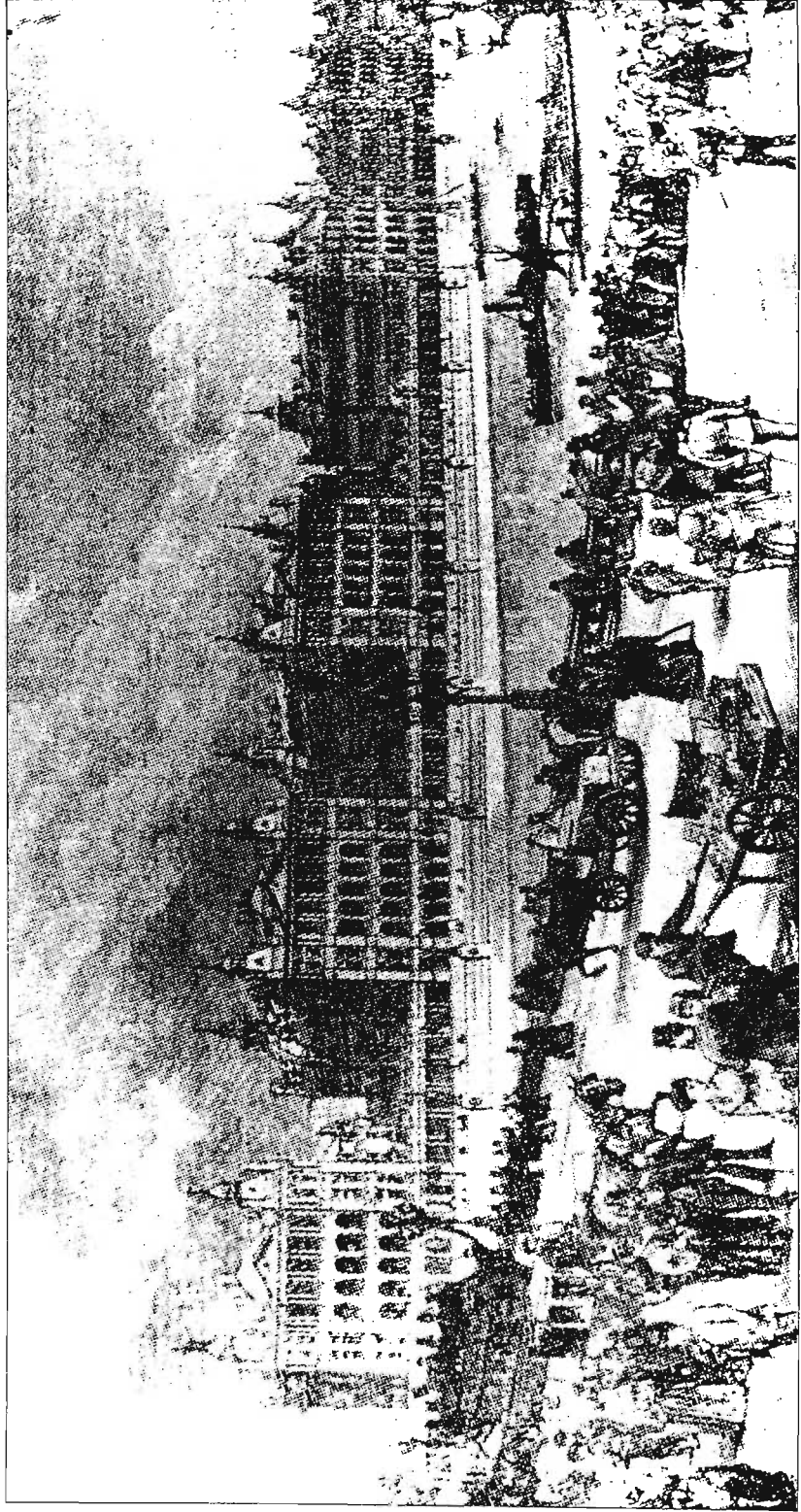


9. Voluntary Hospital, London, c.1774.

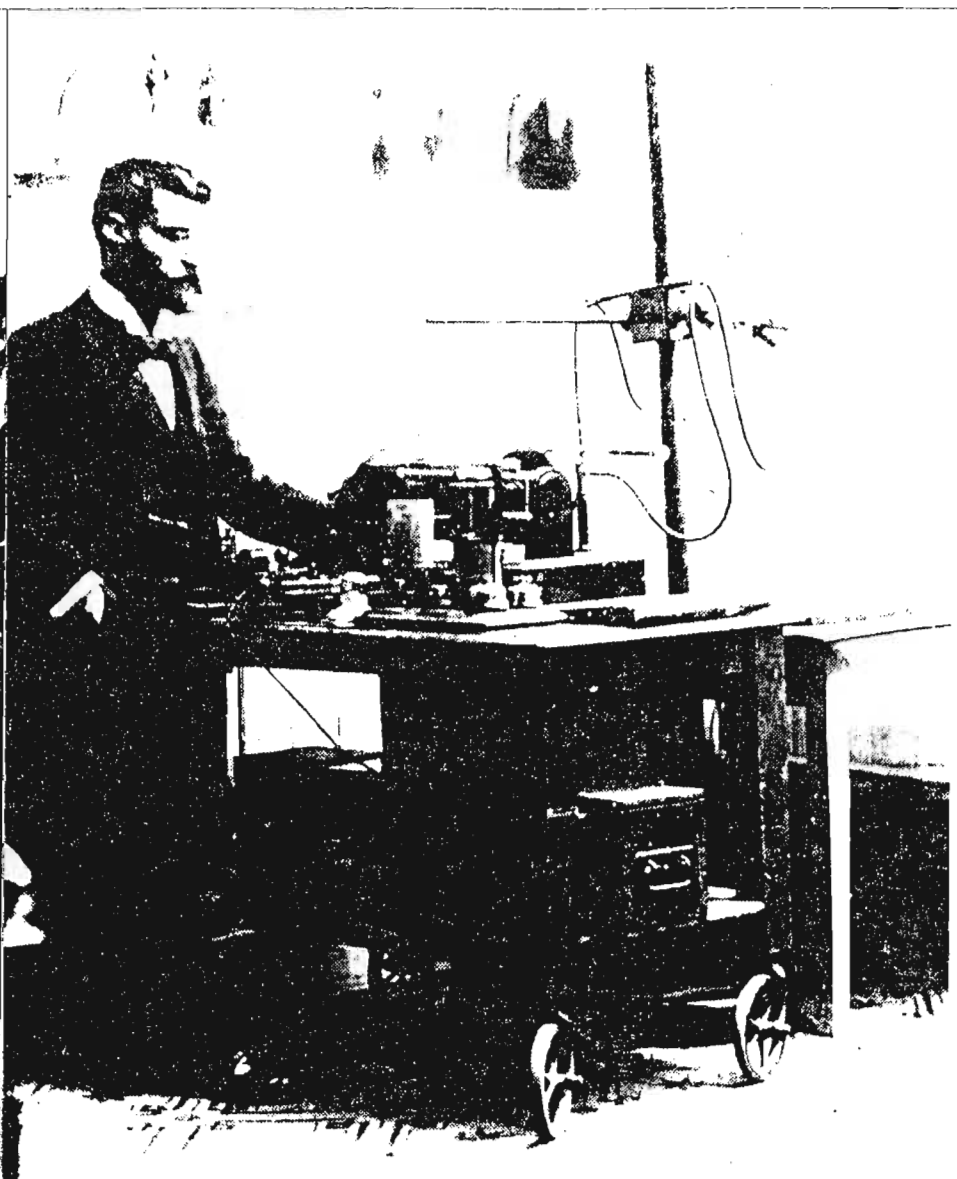
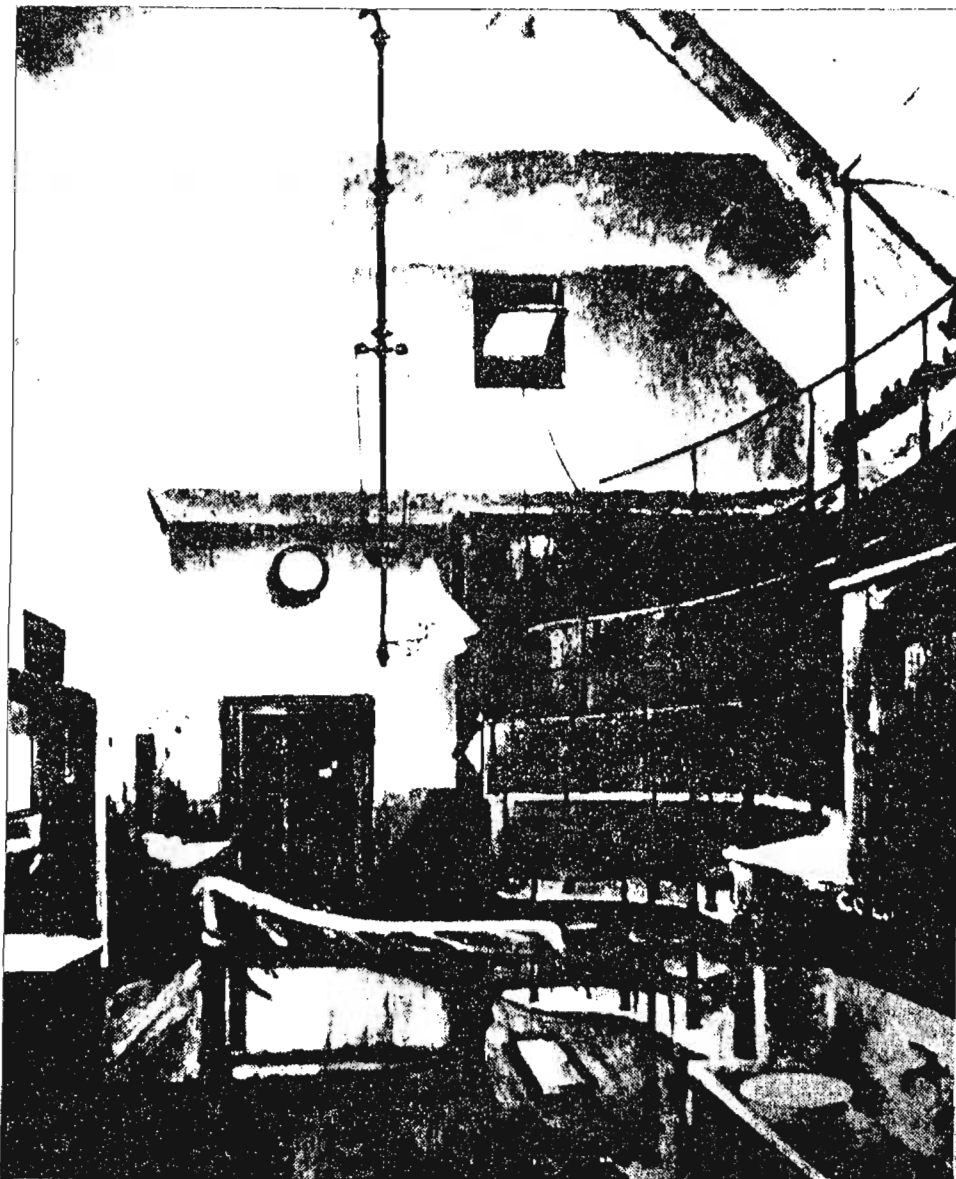


10. Voluntary Hospital, London, c. 1850.





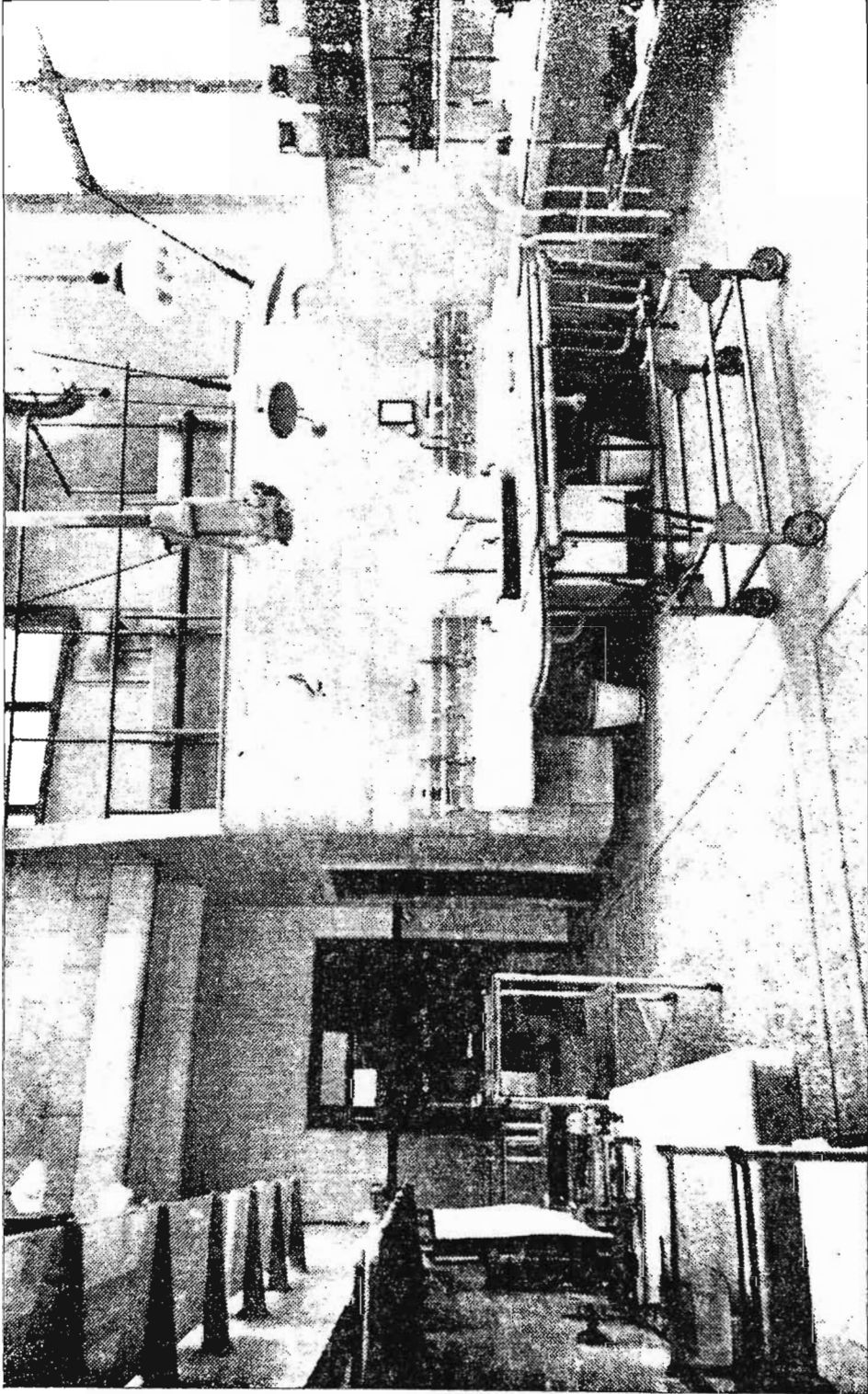
11. St. Thomas's Hospital, London, 1871.



122. Voluntary Hospital, London. Operating Theatre, 1837.

123. First X- Ray Set, c. 1850.





14. St. Thomas's Hospital, London. Operating Theatre, c. 1890.

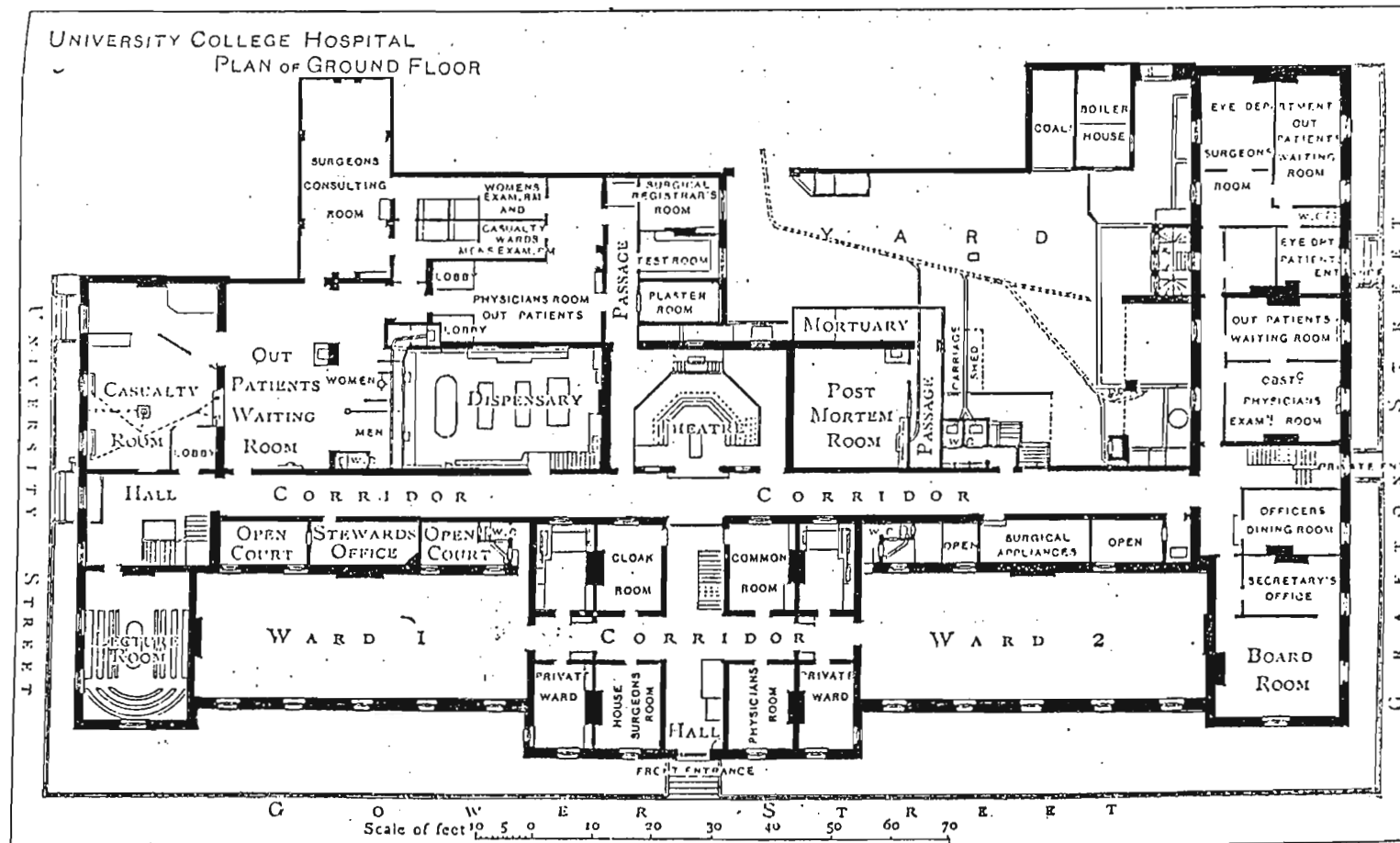


FIG. 24 PLAN OF THE GROUND FLOOR OF THE ORIGINAL UNIVERSITY COLLEGE HOSPITAL.



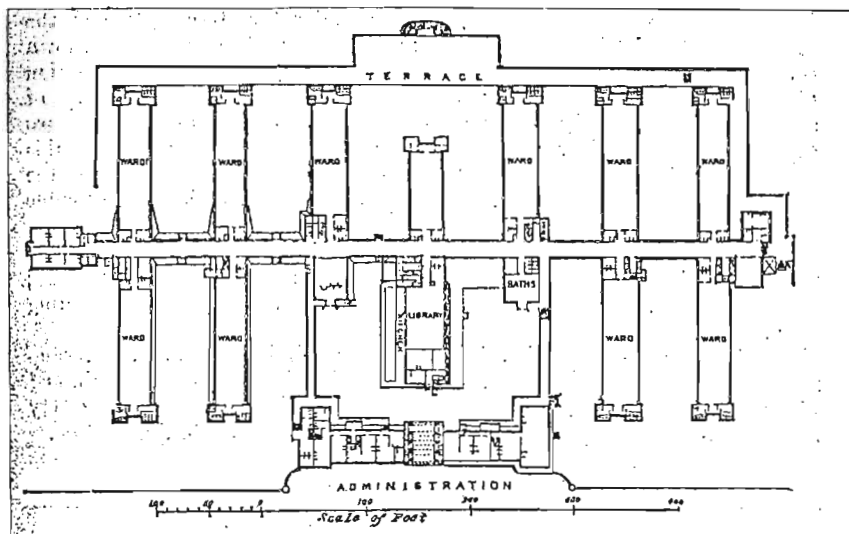


FIG. 25 GROUND PLAN OF THE HERBERT HOSPITAL, WOOLWICH.

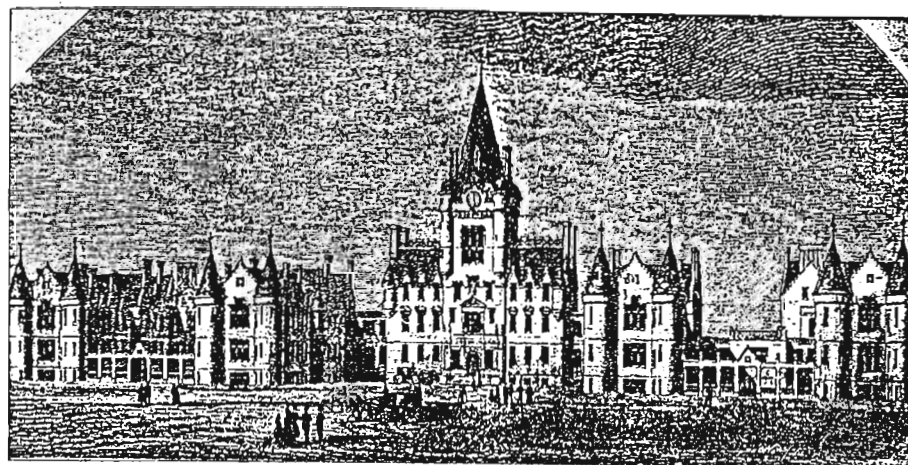


FIG. 26 ROYAL INFIRMARY, EDINBURGH.  
by David Bryce, 1870-79.

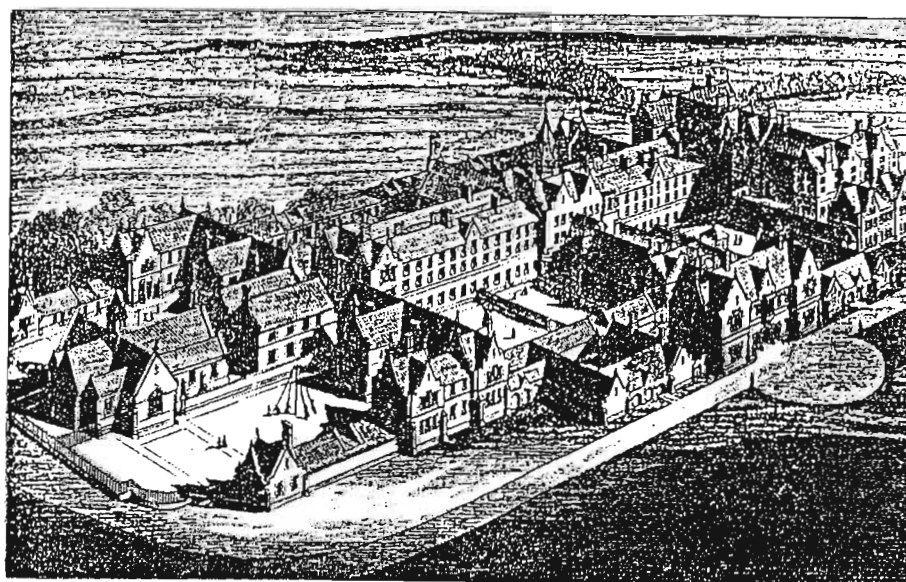
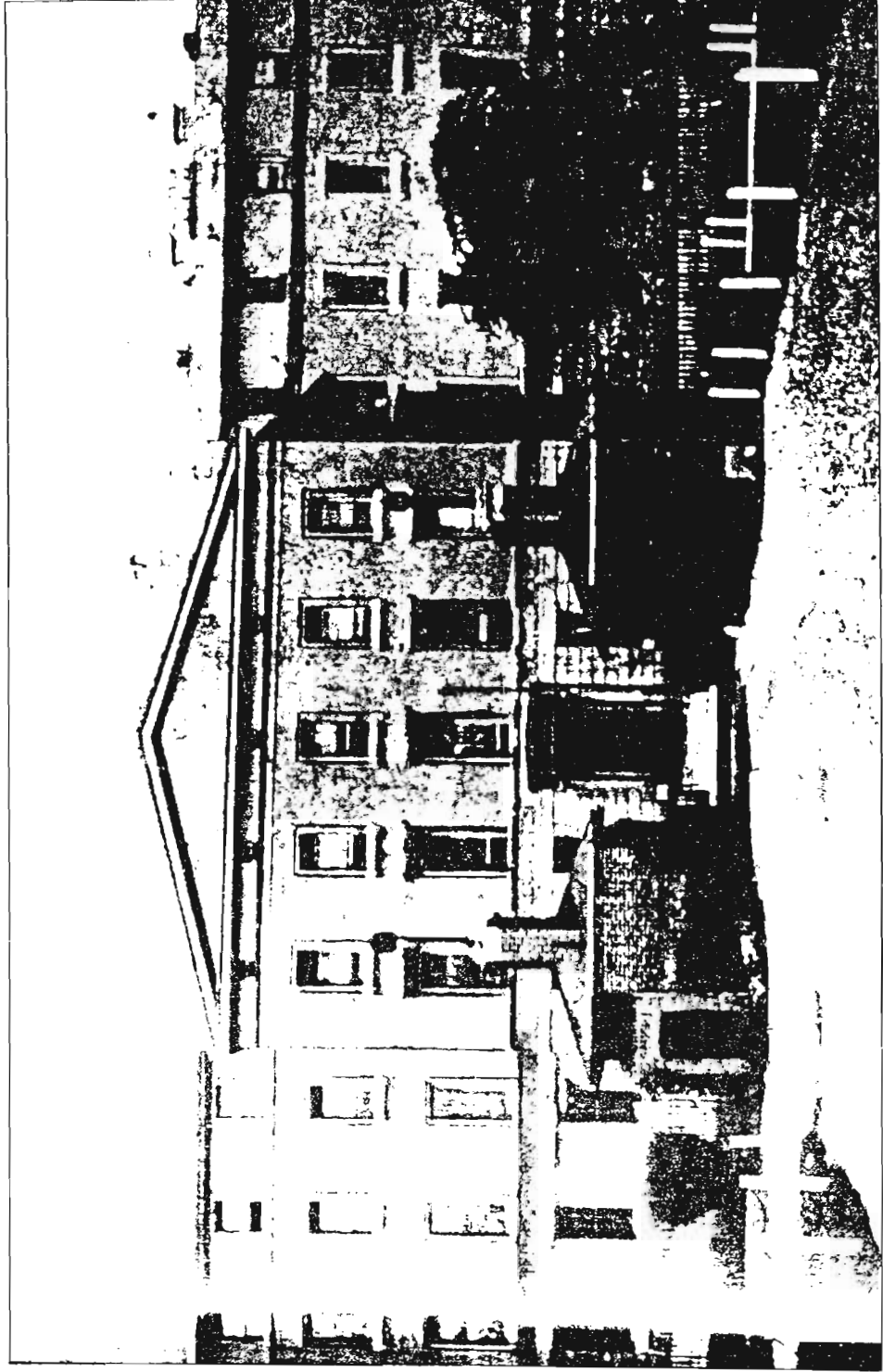


FIG. 27 NEW WORKHOUSE, WINSON GREEN, BIRMINGHAM.  
by J. J. Bateman, 1852.



15. Old University College Hospital, 1834.



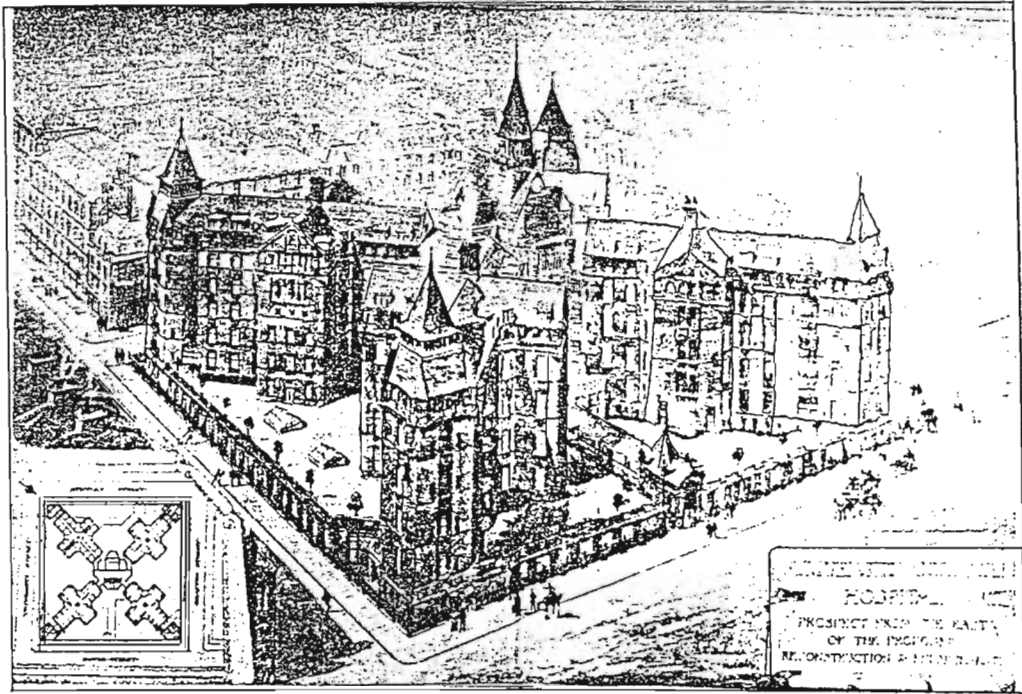
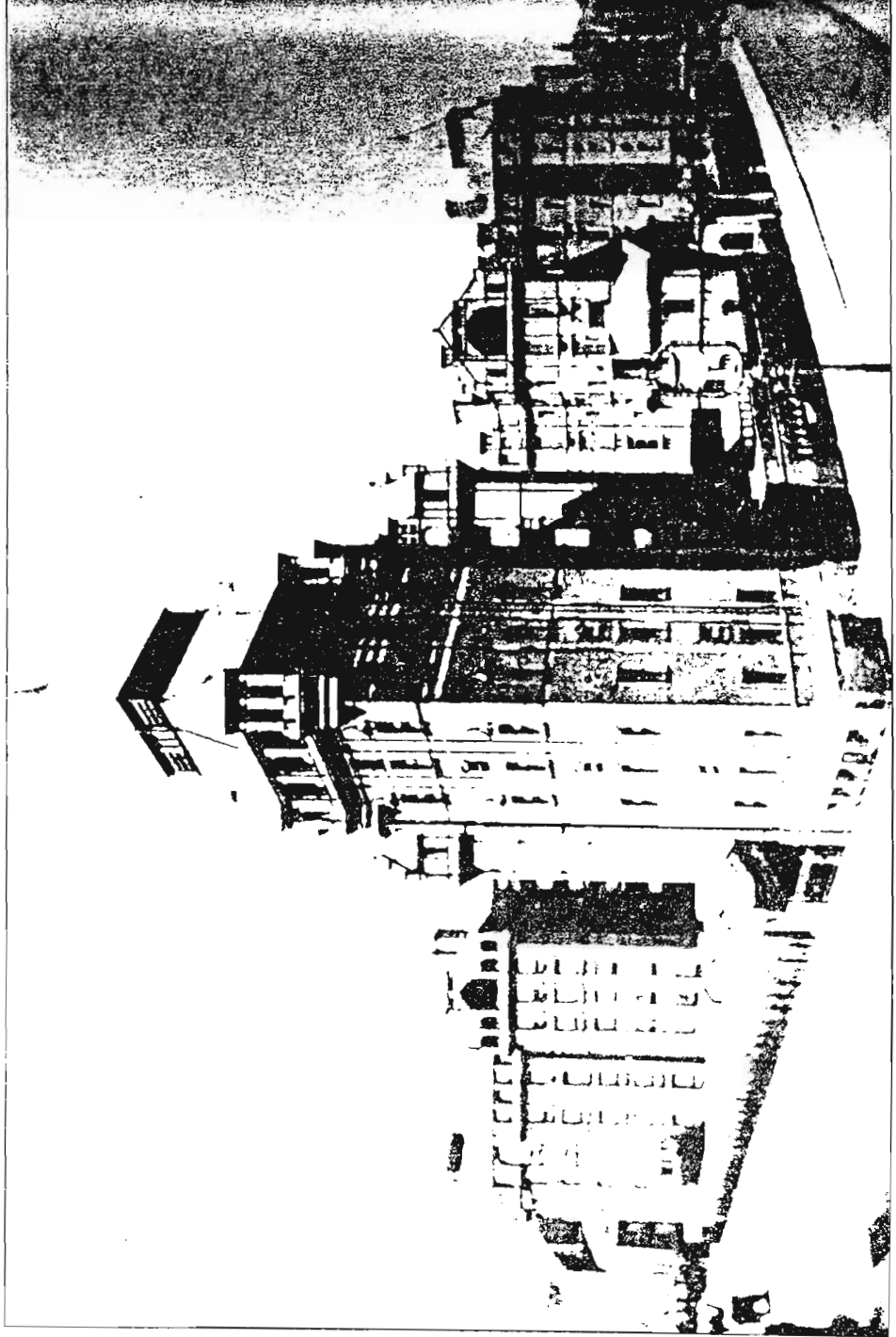


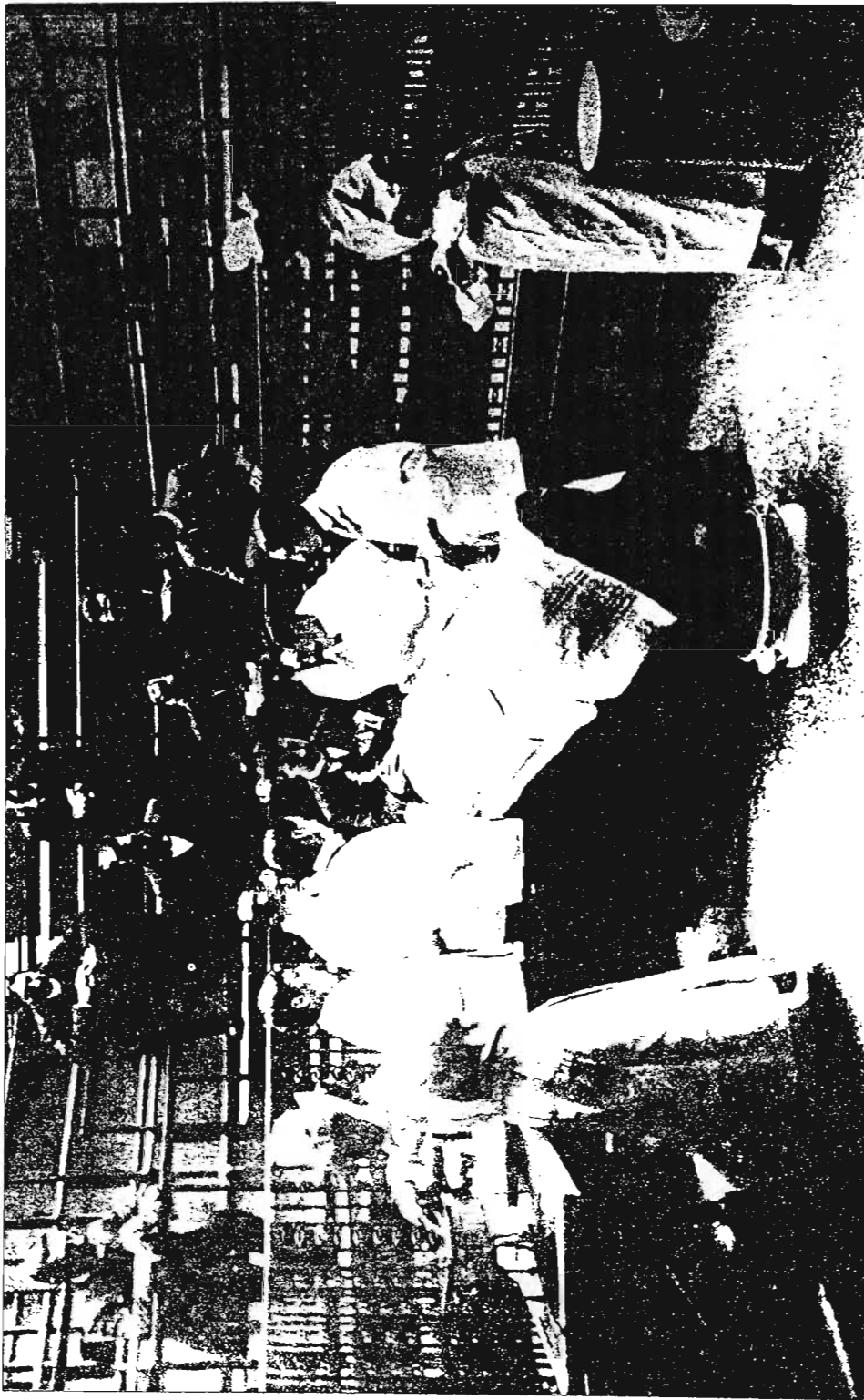
FIG.28 ALFRED WATERHOUSE, NEW UNIVERSITY COLLEGE HOSPITAL.



FIG. 29 UNIVERSITY COLLEGE AND OLD UNIVERSITY COLLEGE HOSPITAL.  
An engraving by G. Scharf showing the gate across Gower Street.



16. Alfred Waterhouse. New University College Hospital, c. 1900.



17. University College Hospital, London. Operating Theatre., 1898



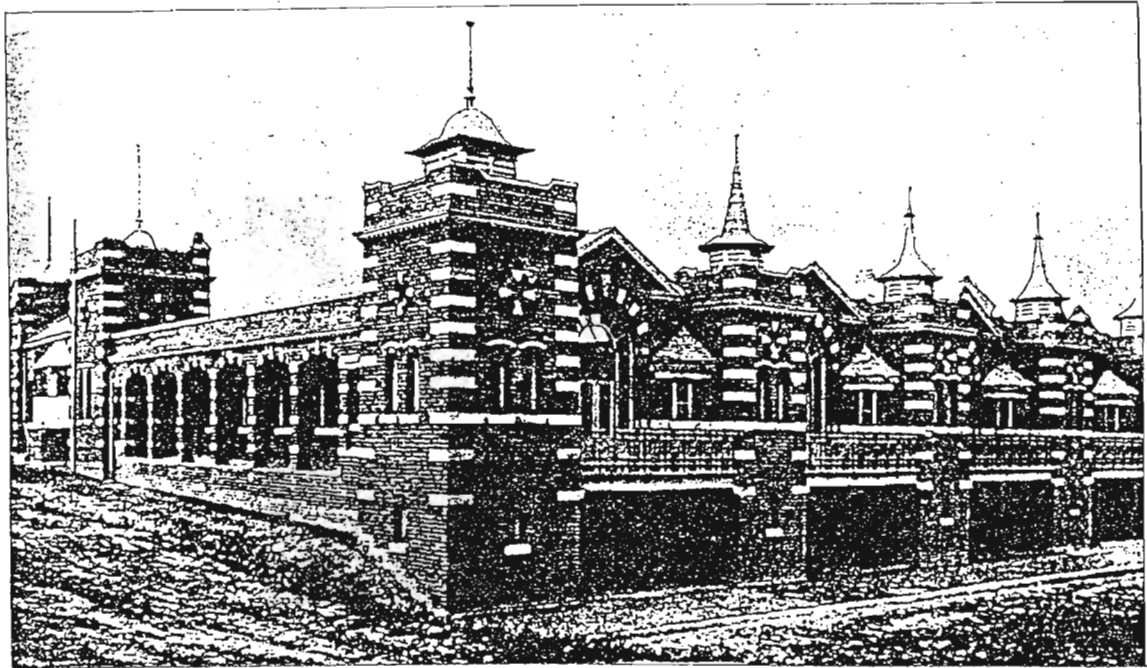


FIG. 30 ROYAL VICTORIA HOSPITAL, BELFAST, 1903, by Henman and Cooper.

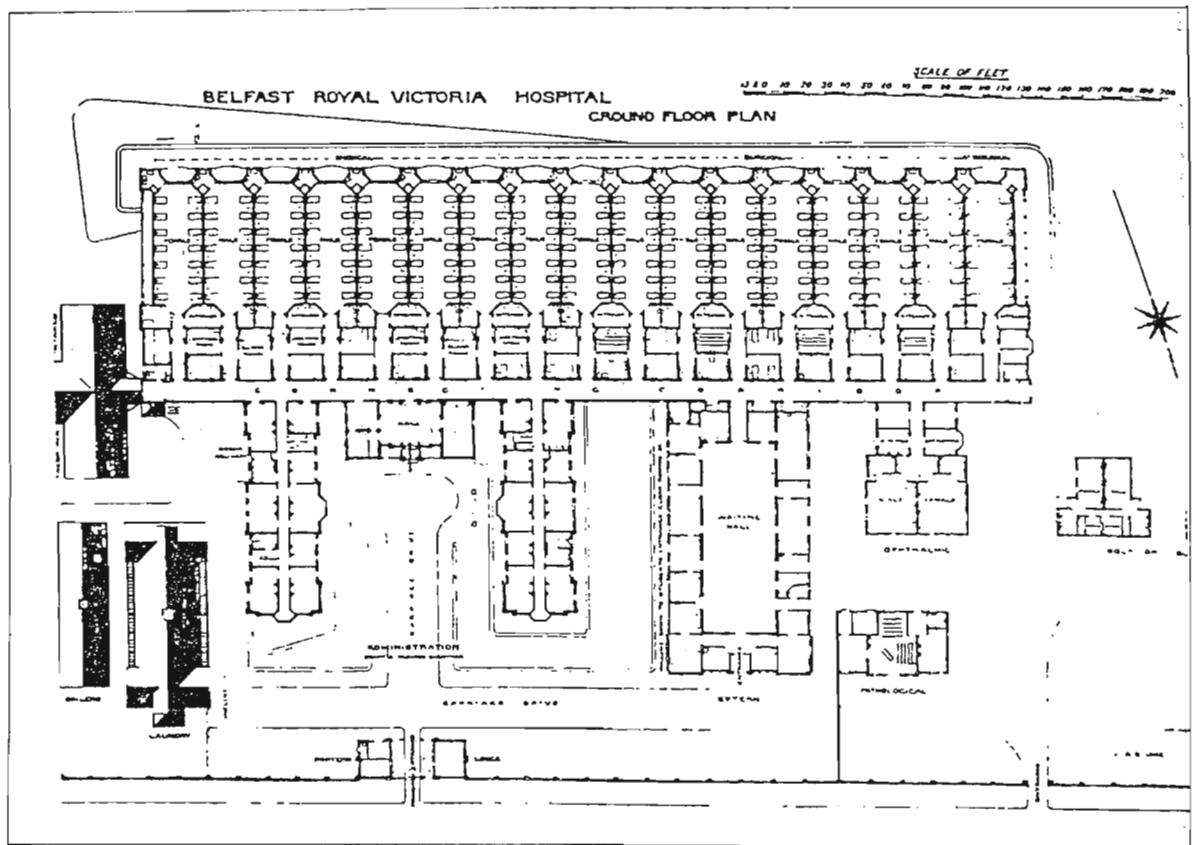


FIG. 31 PLAN AT MAIN FLOOR LEVEL OF THE ROYAL VICTORIA HOSPITAL, BELFAST, 1903, by Henman and Cooper.

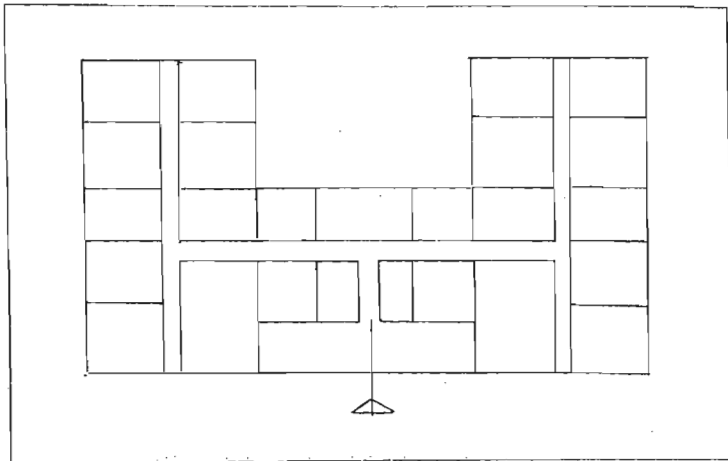


FIG. 32

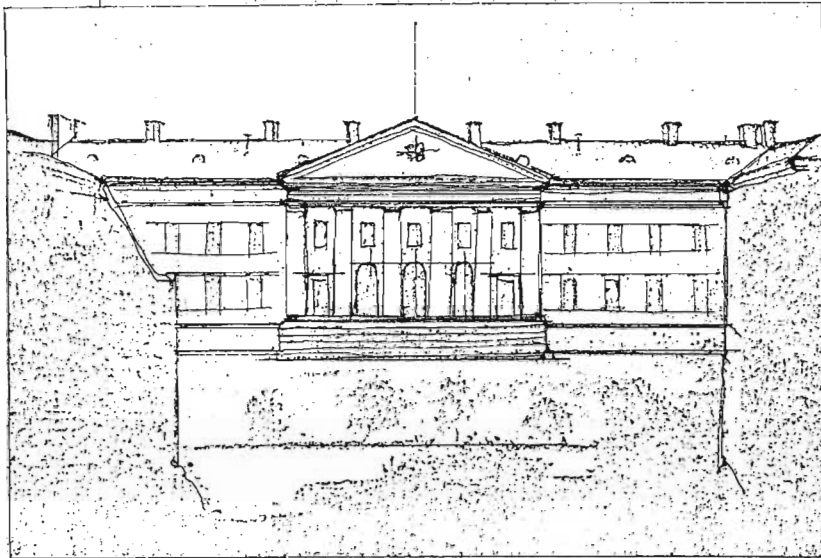


FIG. 33 THE GARRISON HOSPITAL, STOCKHOLM. KARL KRISTOFFER GJORVELL.

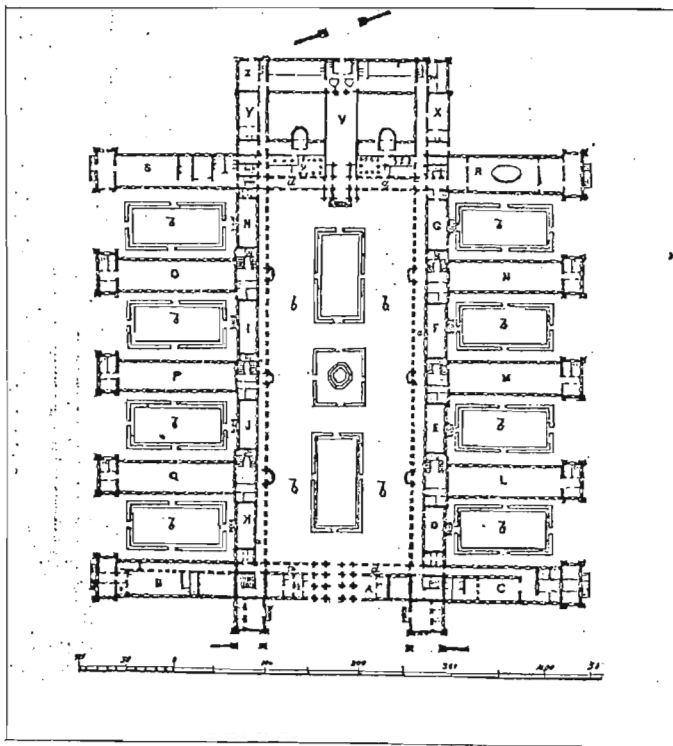
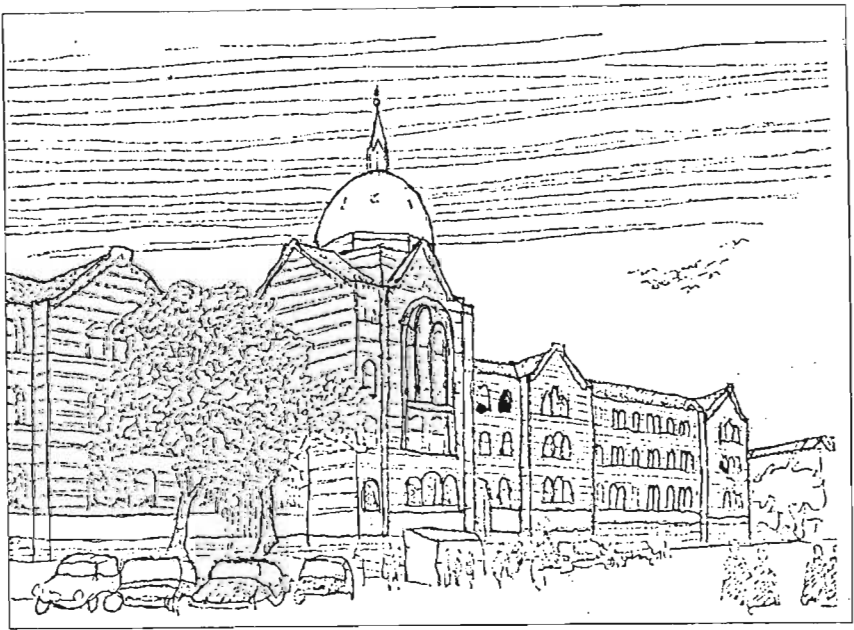
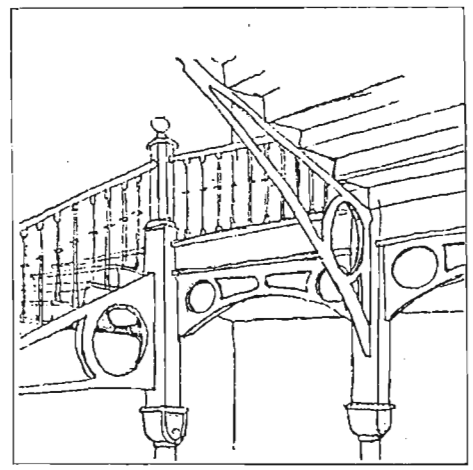


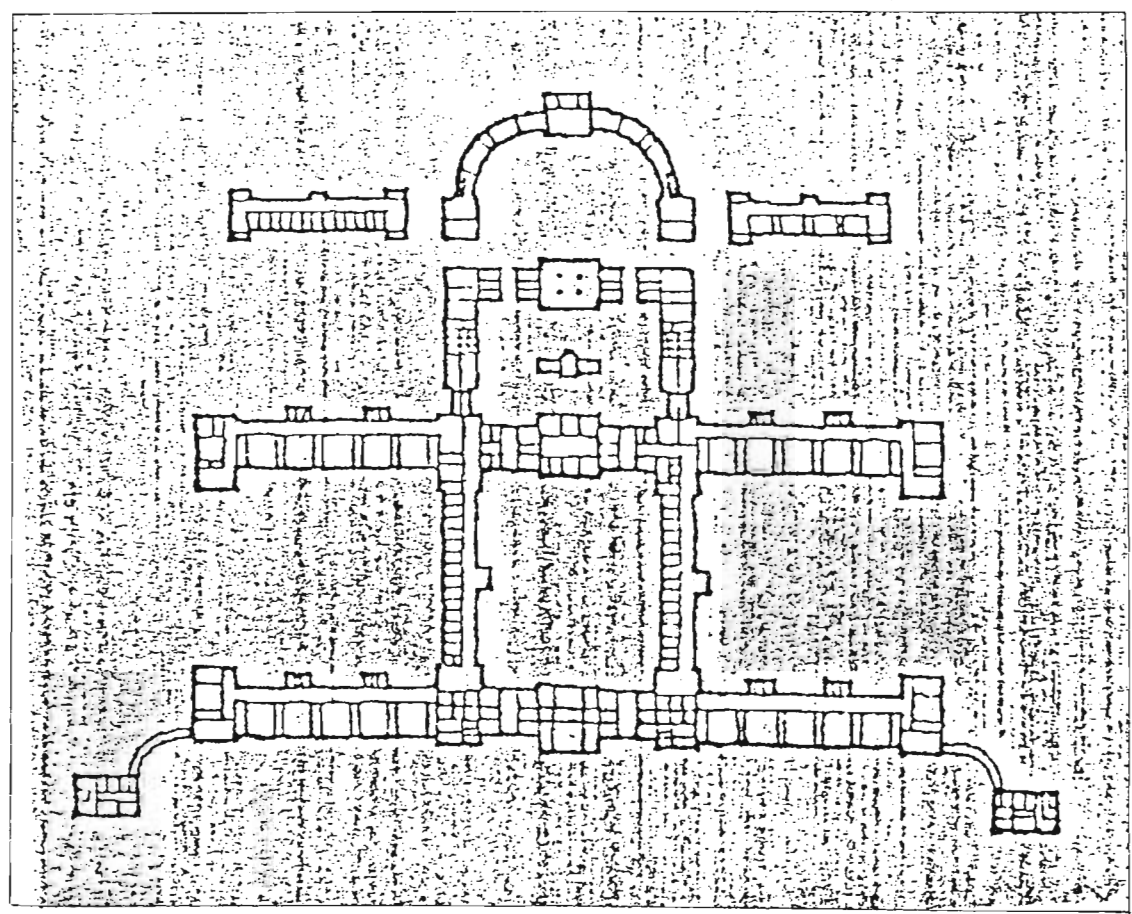
FIG. 34 LARIBOISIERE HOSPITAL AT PARIS.



a.



b.



c.

FIG. 35 MUNICIPAL HOSPITAL IN COPENHAGEN. GROUND PLAN, VIEW AND INTERNAL DETAIL.



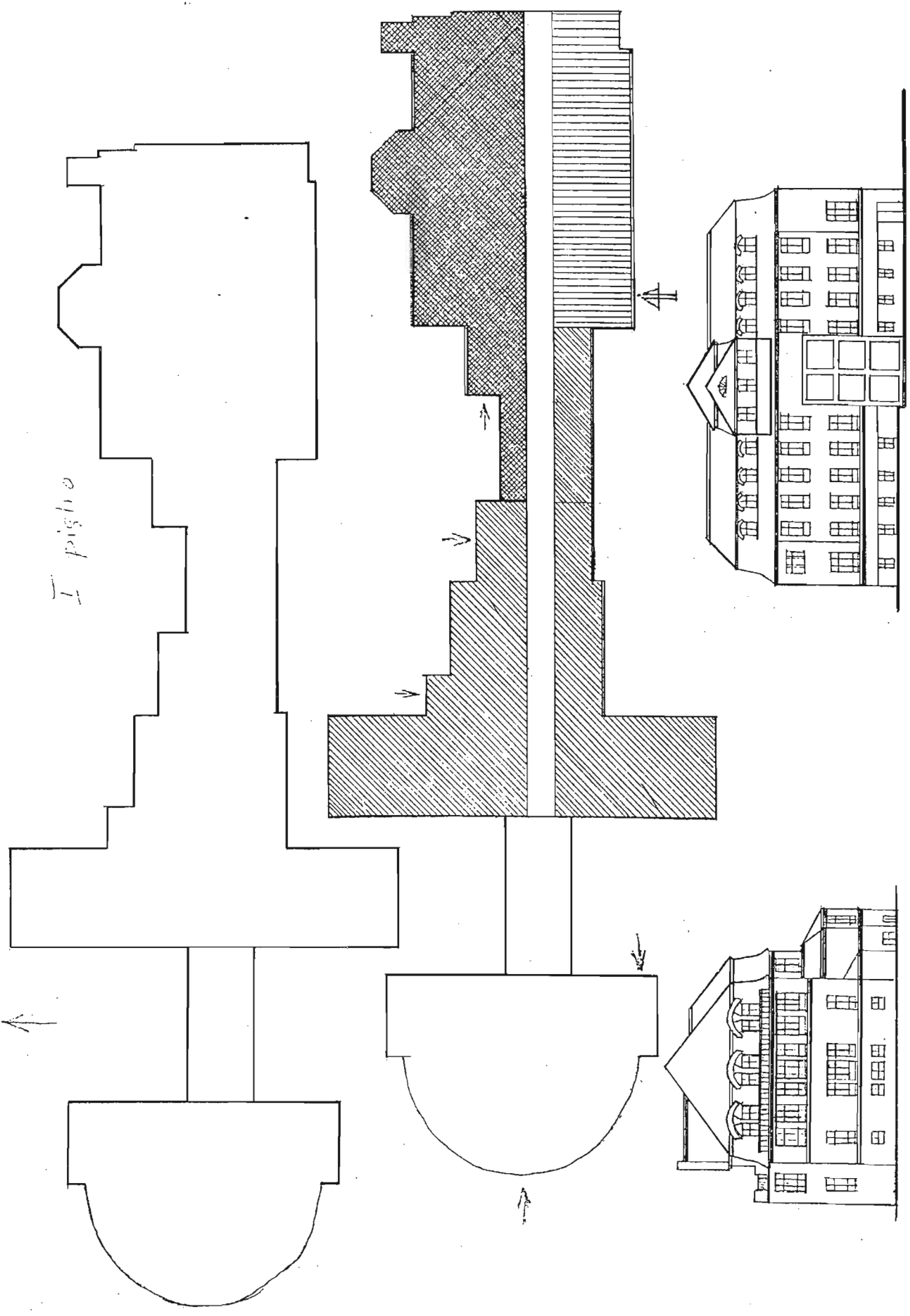


FIG.36 MUNICIPAL HOSPITAL, ZABRZE, POLAND.

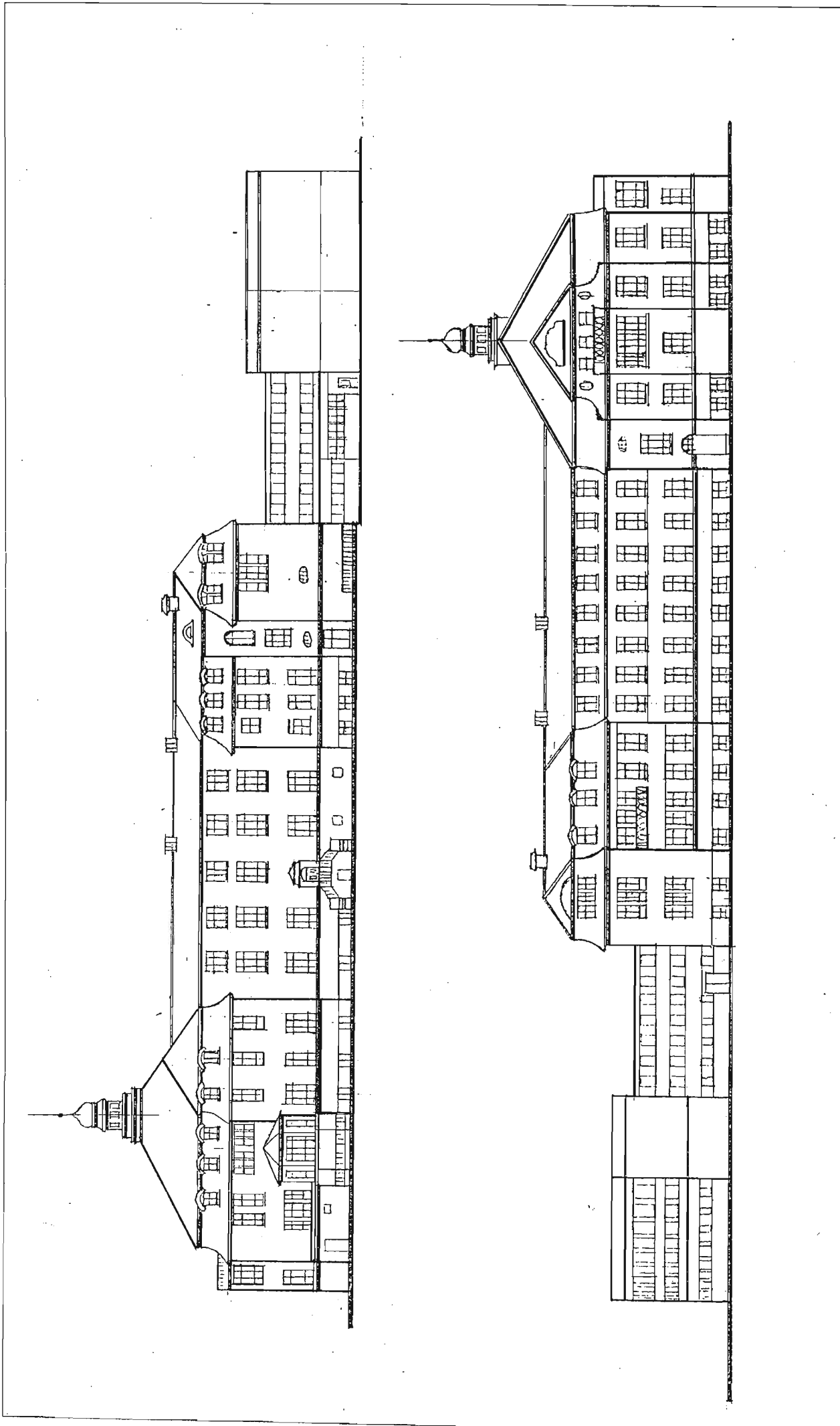


FIG. 37 ZABRZE MUNICIPAL HOSPITAL, EAST AND WEST ELEVATIONS.

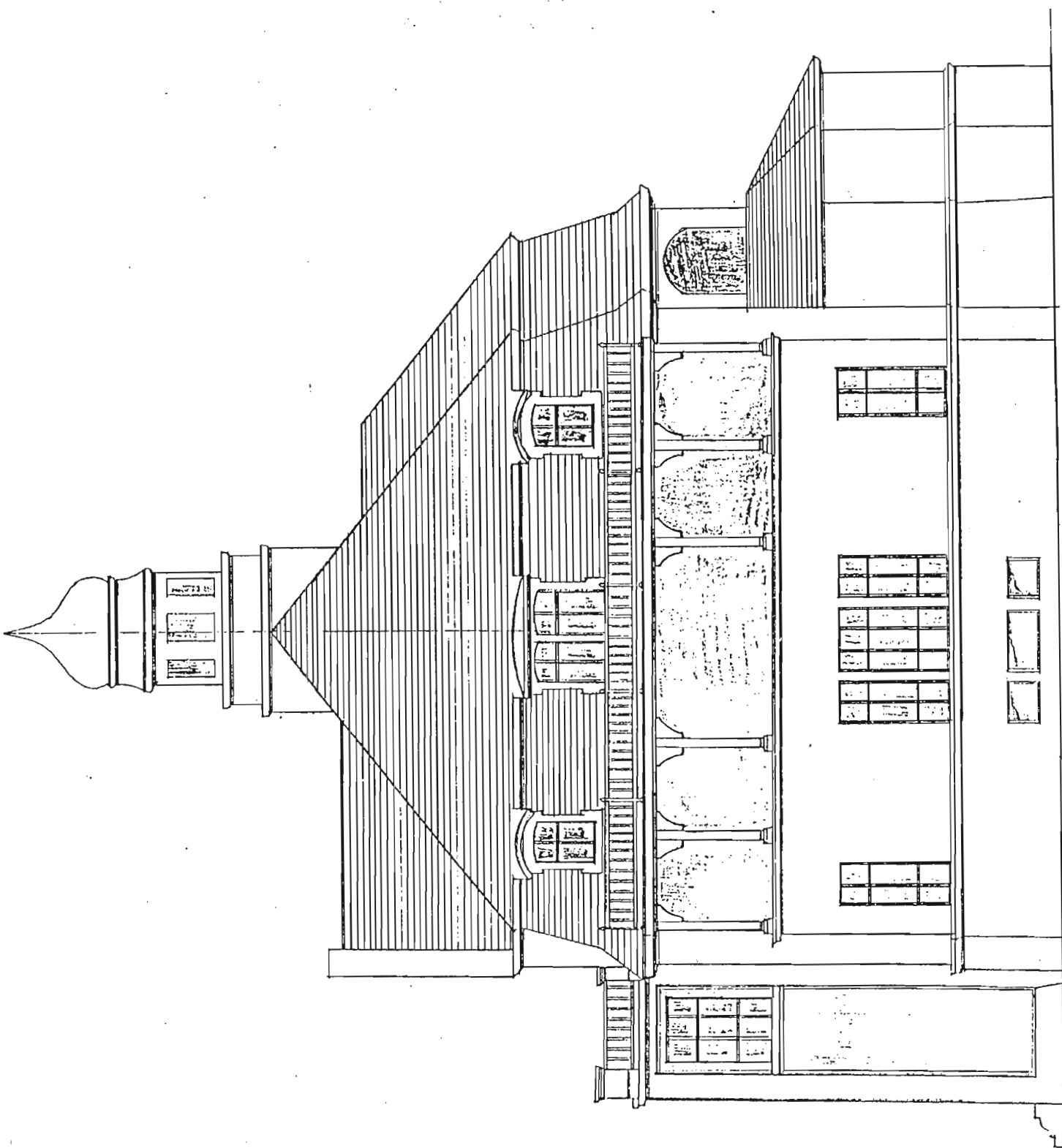


FIG.38 MUNICIPAL HOSPITAL, ZABRZE, POLAND. SIDE ELEVATION.

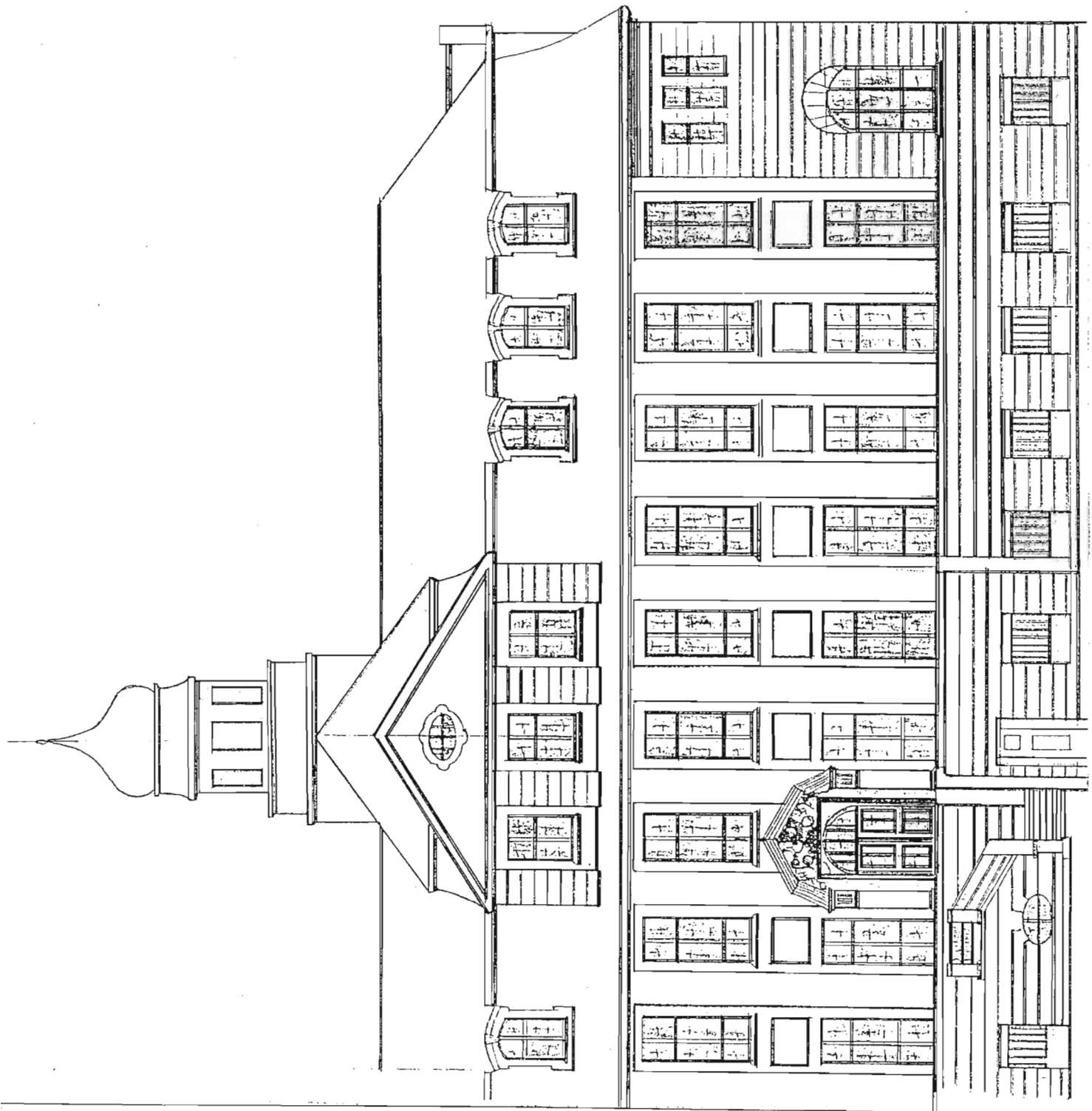


FIG. 39 ZABRZE MUNICIPAL HOSPITAL- POLAND, DETAIL OF ELEVATION.

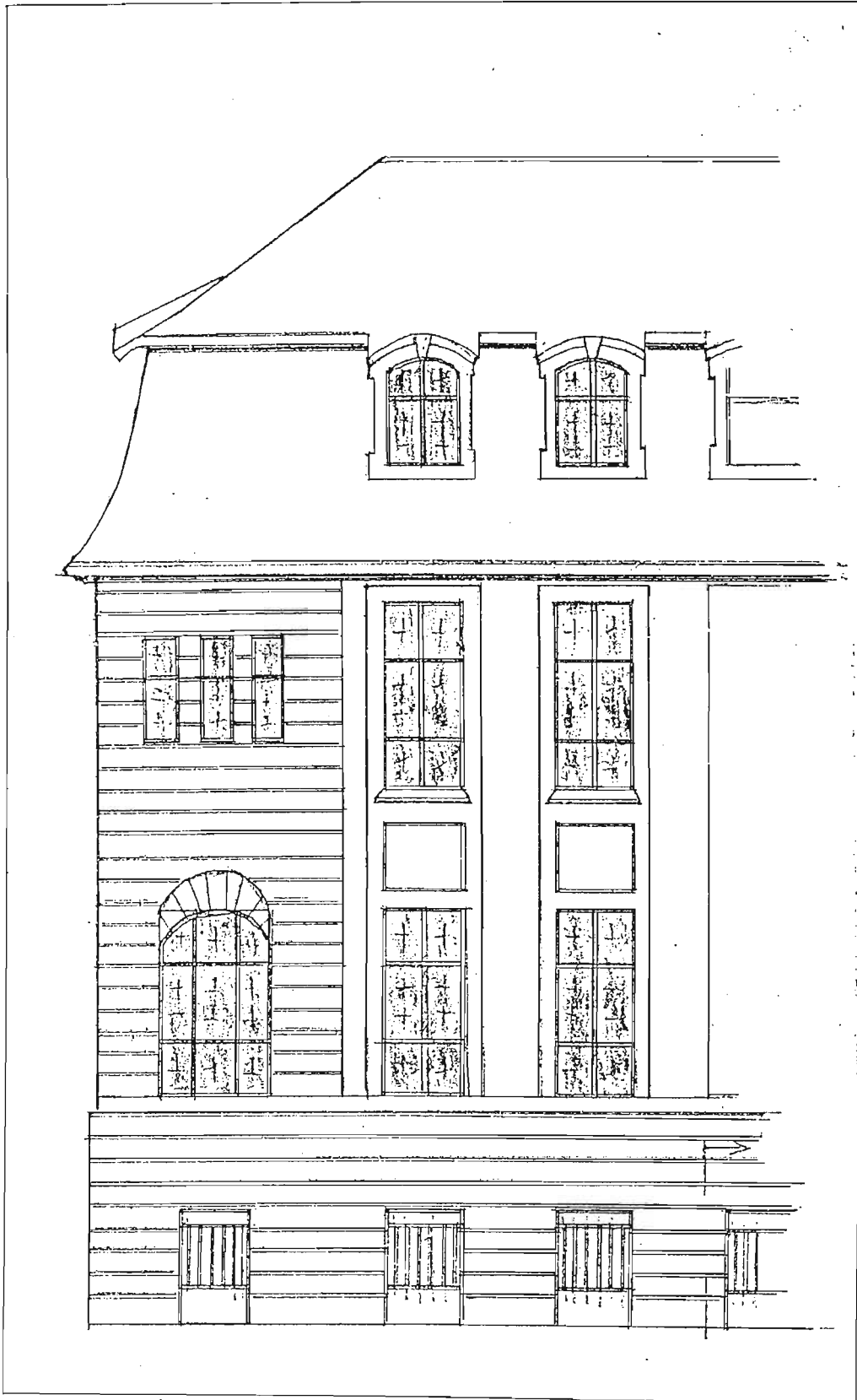


FIG.40 MUNICIPAL HOSPITAL IN ZABRZE, POLAND, DETAIL OF ELEVATION.

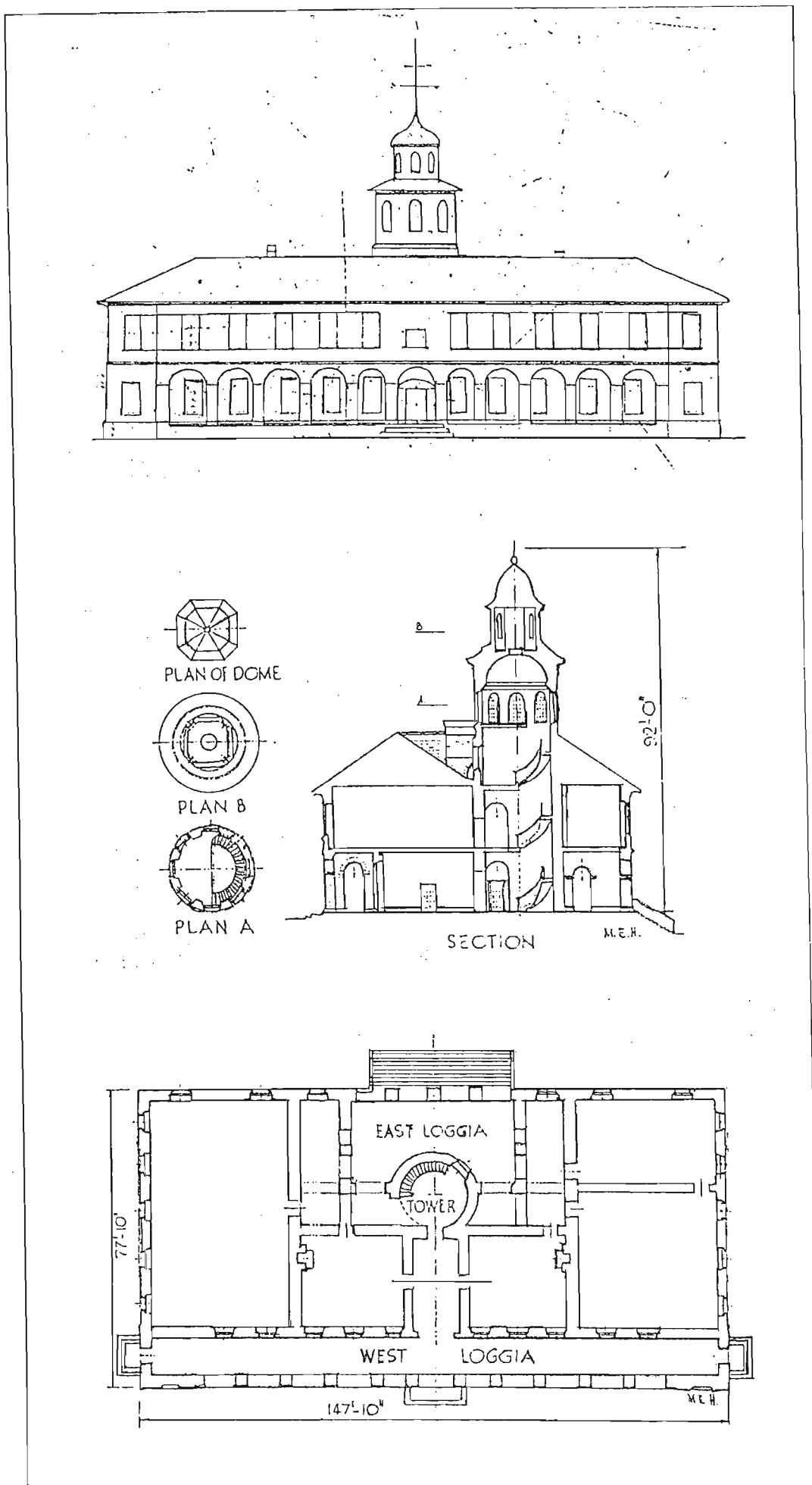


FIG. 41 LIVERPOOL HOSPITAL, AUSTRALIA. PLAN AND SECTIONS.

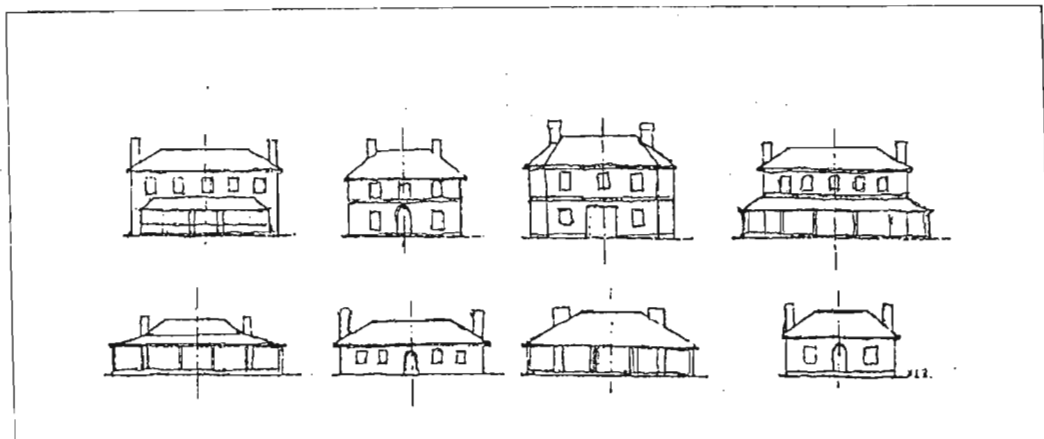


FIG. 42 SILHOUETTES OF TYPICAL COLONIAL HOUSES, SHOWING THE CAREFUL BALANCE OF THE FACADE.

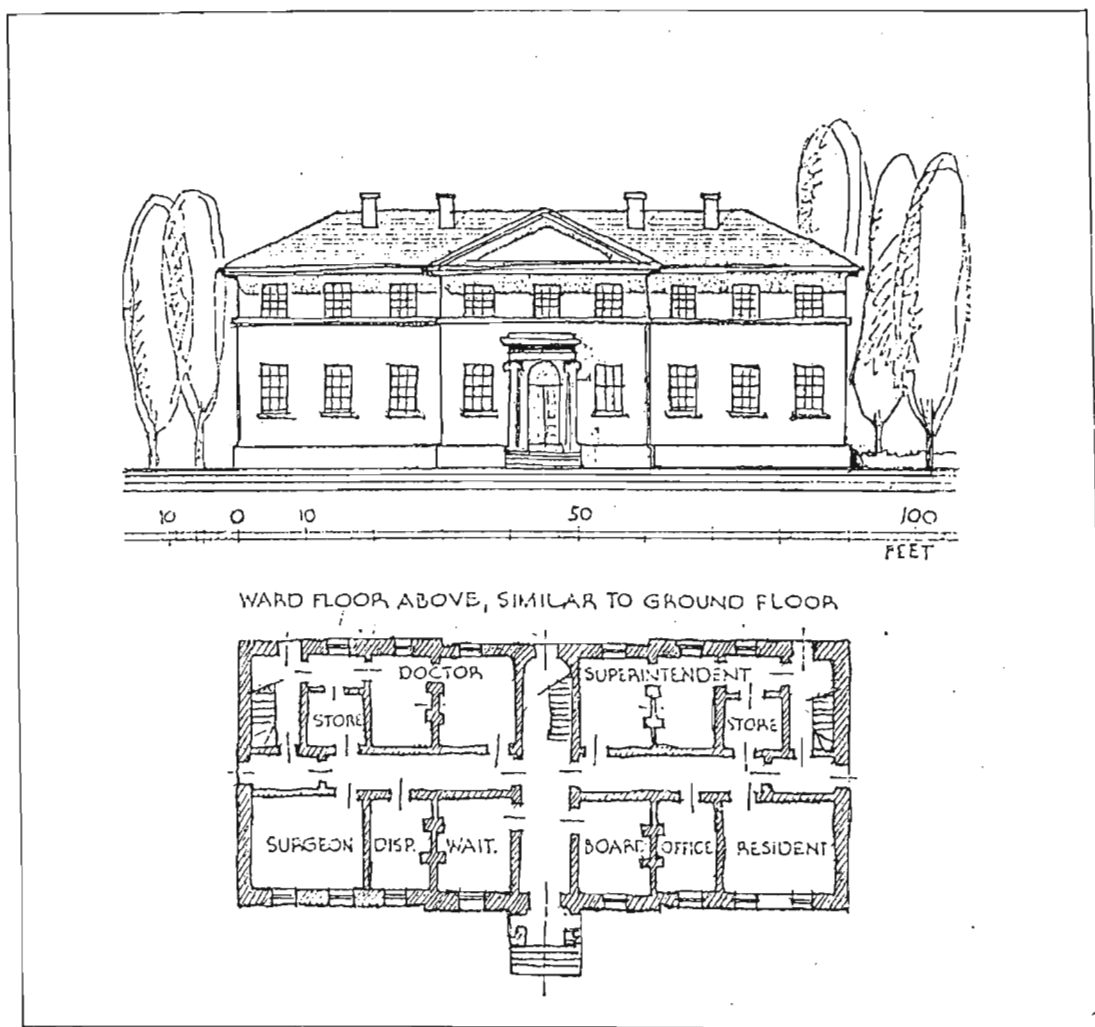


FIG. 43 THE OLD LUNATIC ASYLUM, GLADESVILLE. designed by M. W. Lewis.

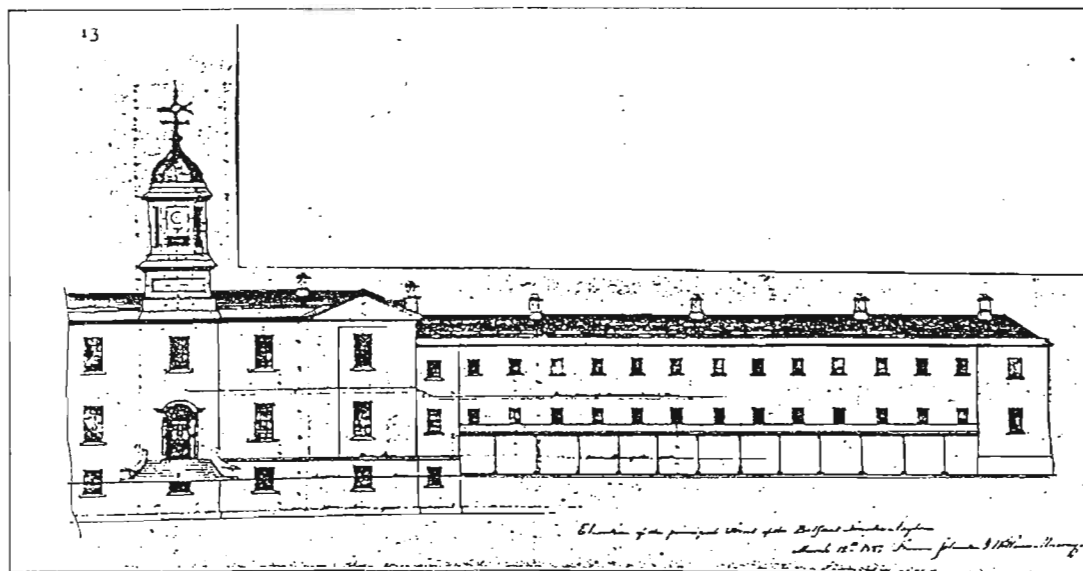


FIG. 44 LUNATIC ASYLUM, FALLS ROAD, BELFAST. 1829.

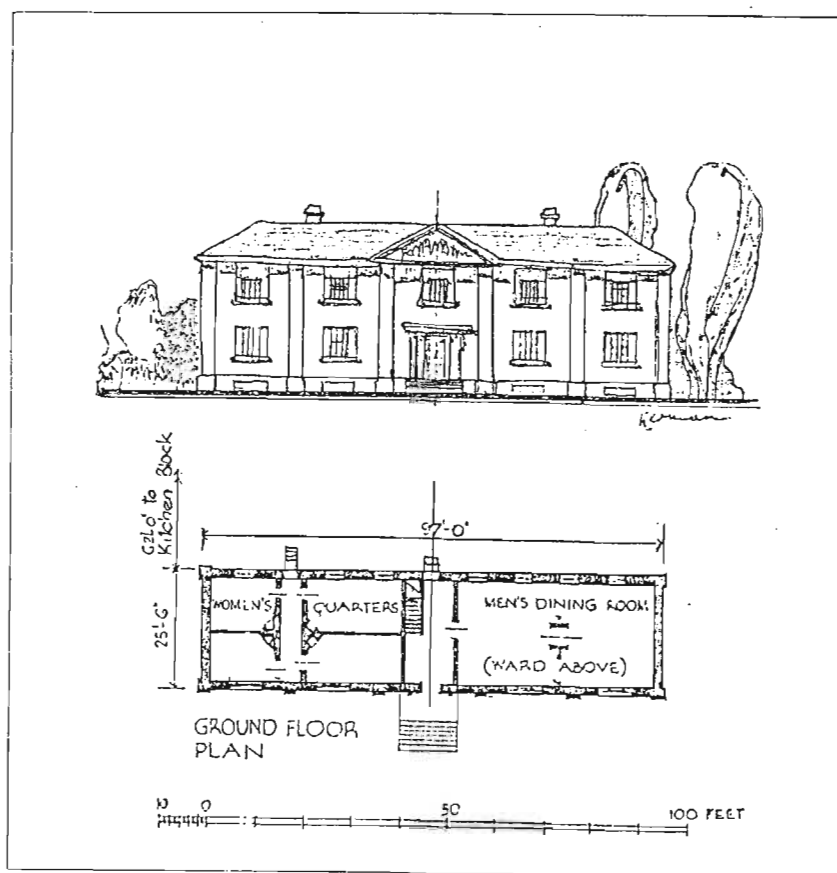


FIG. 45 BENEVOLENT ASYLUM, SYDNEY, AUSTRALIA.  
Designed by Francis Lawless, 1820.



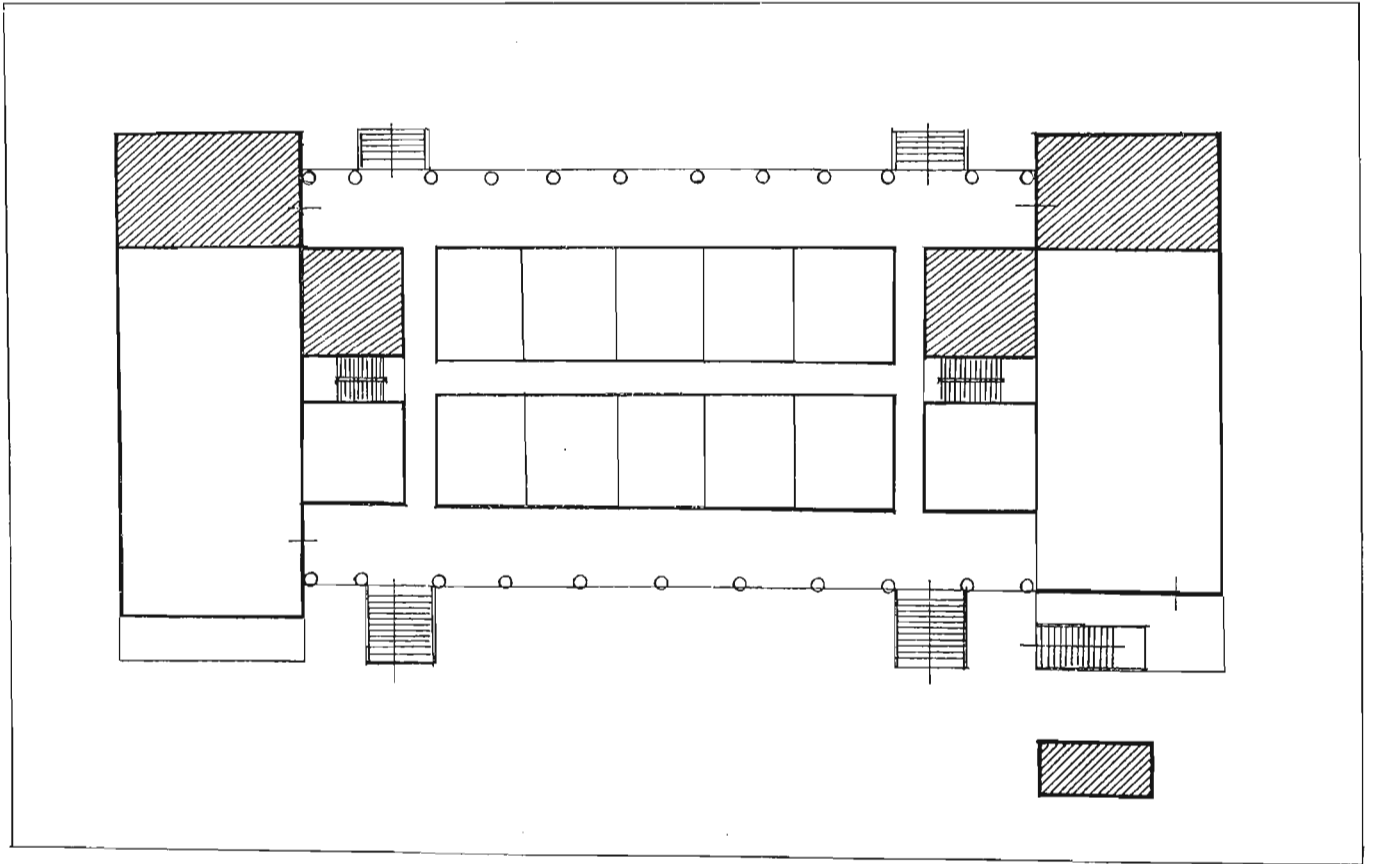
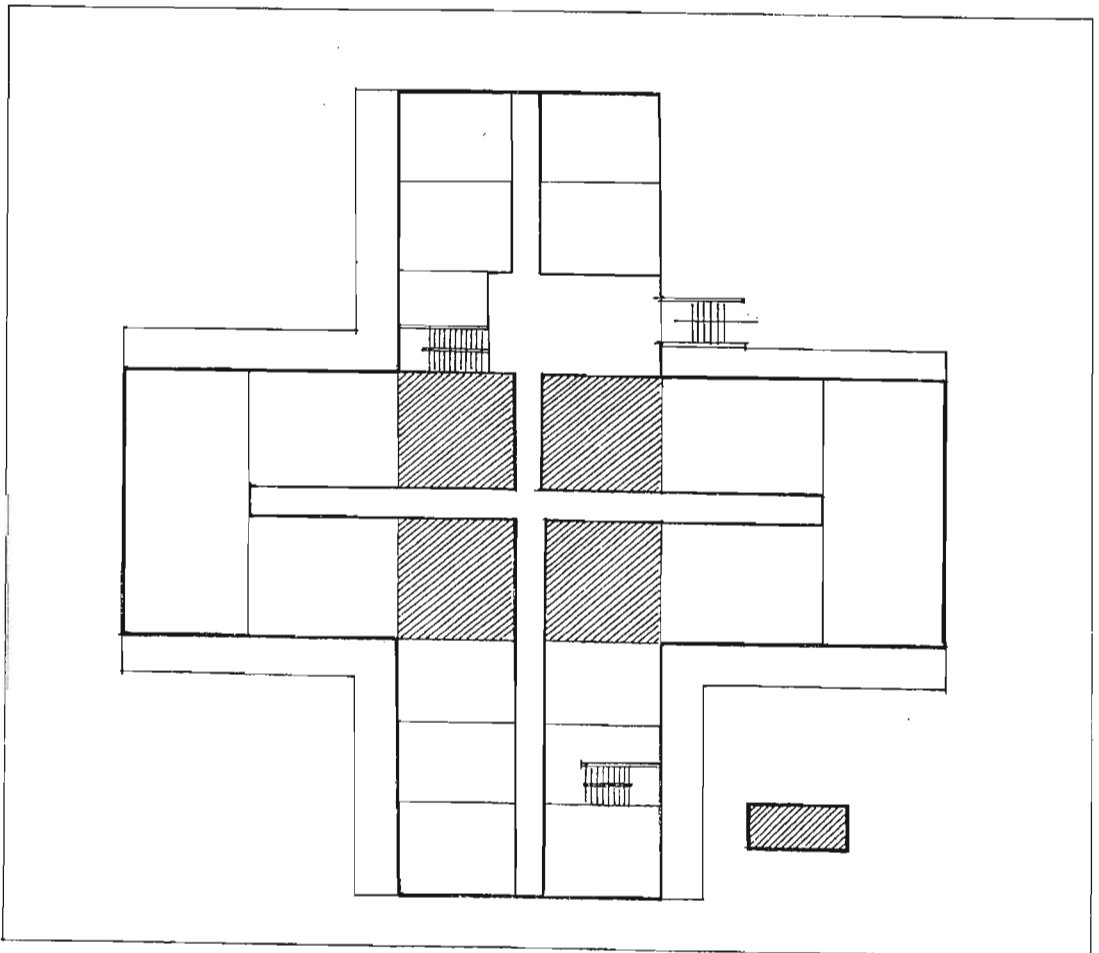


FIG. 46 RUM HOSPITAL, SYDNEY, AUSTRALIA. PLAN.



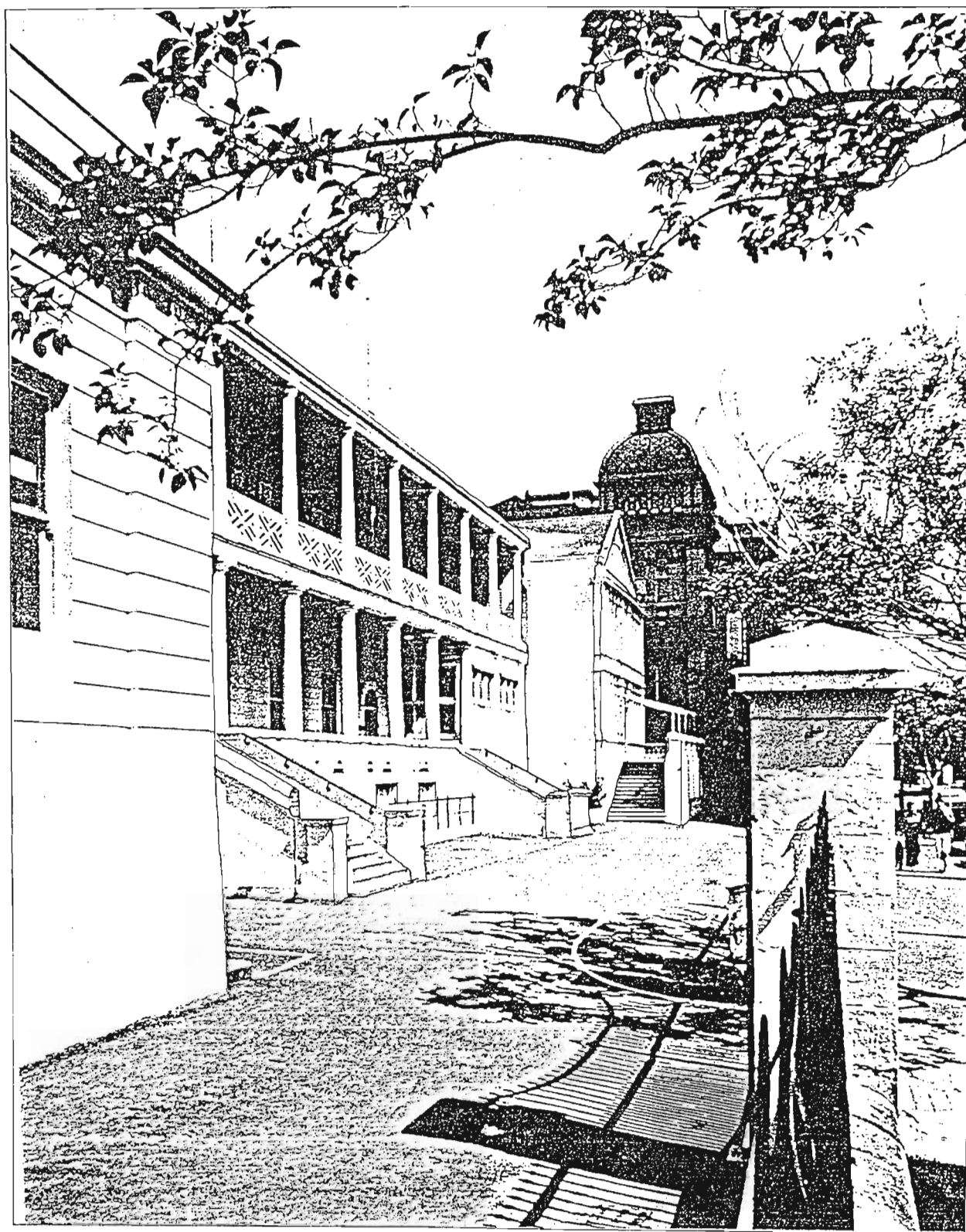


FIG. 48 RUM HOSPITAL- SYDNEY.

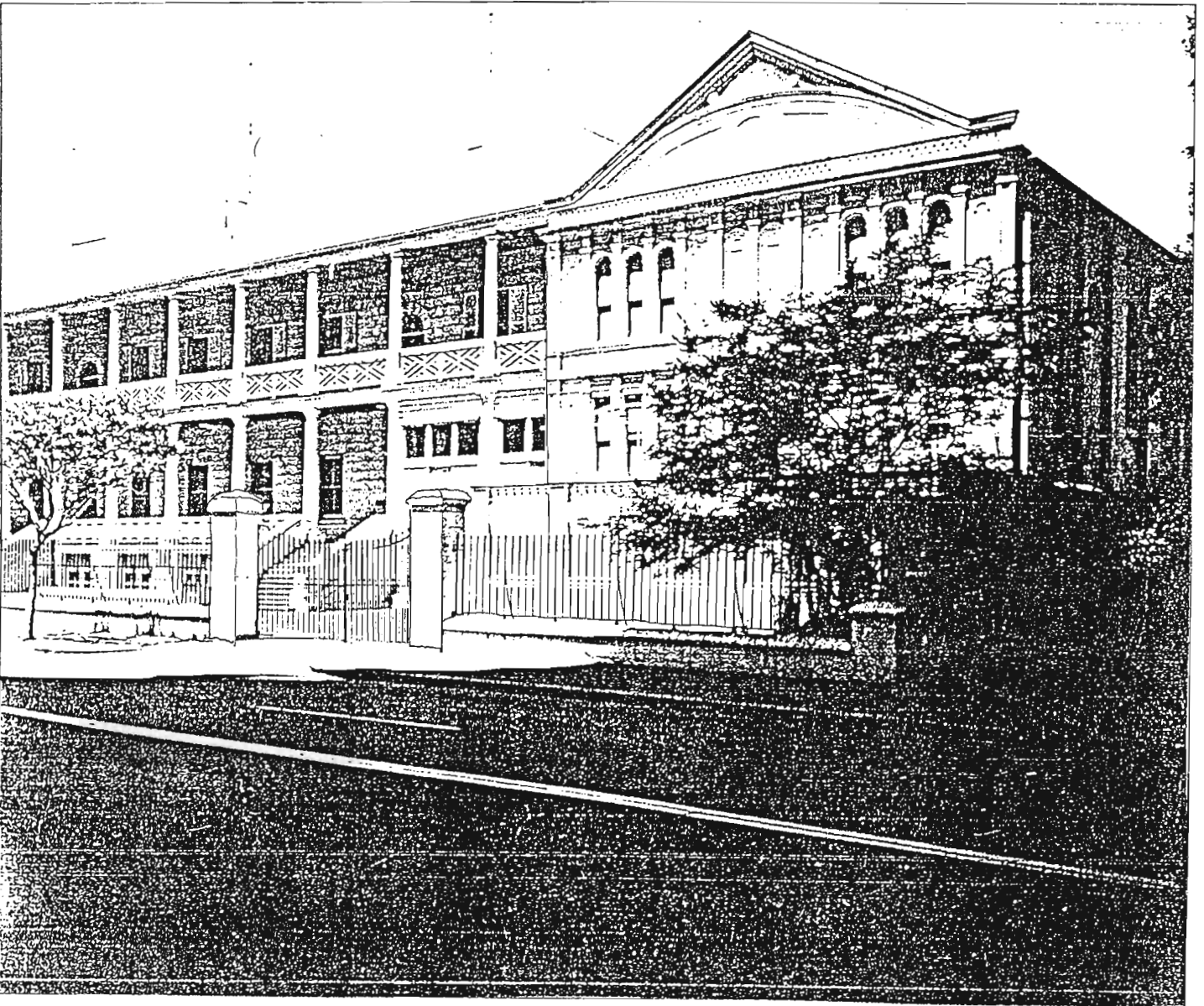
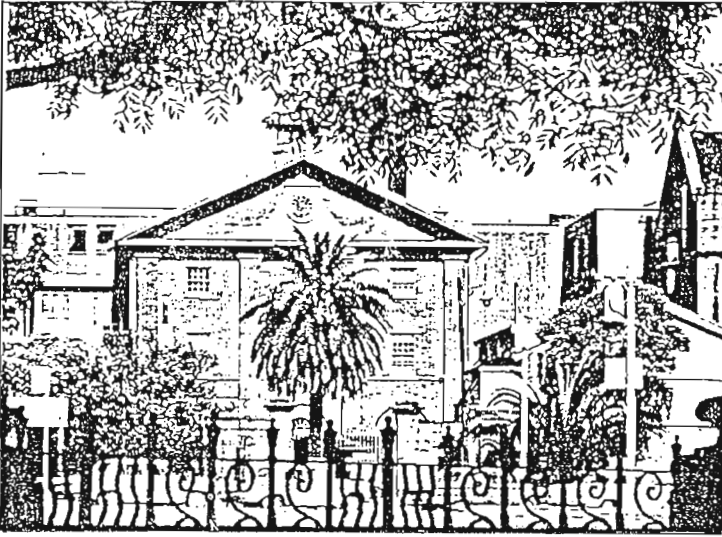


FIG. 49 RUM HOSPITAL, SYDNEY, AUSTRALIA.

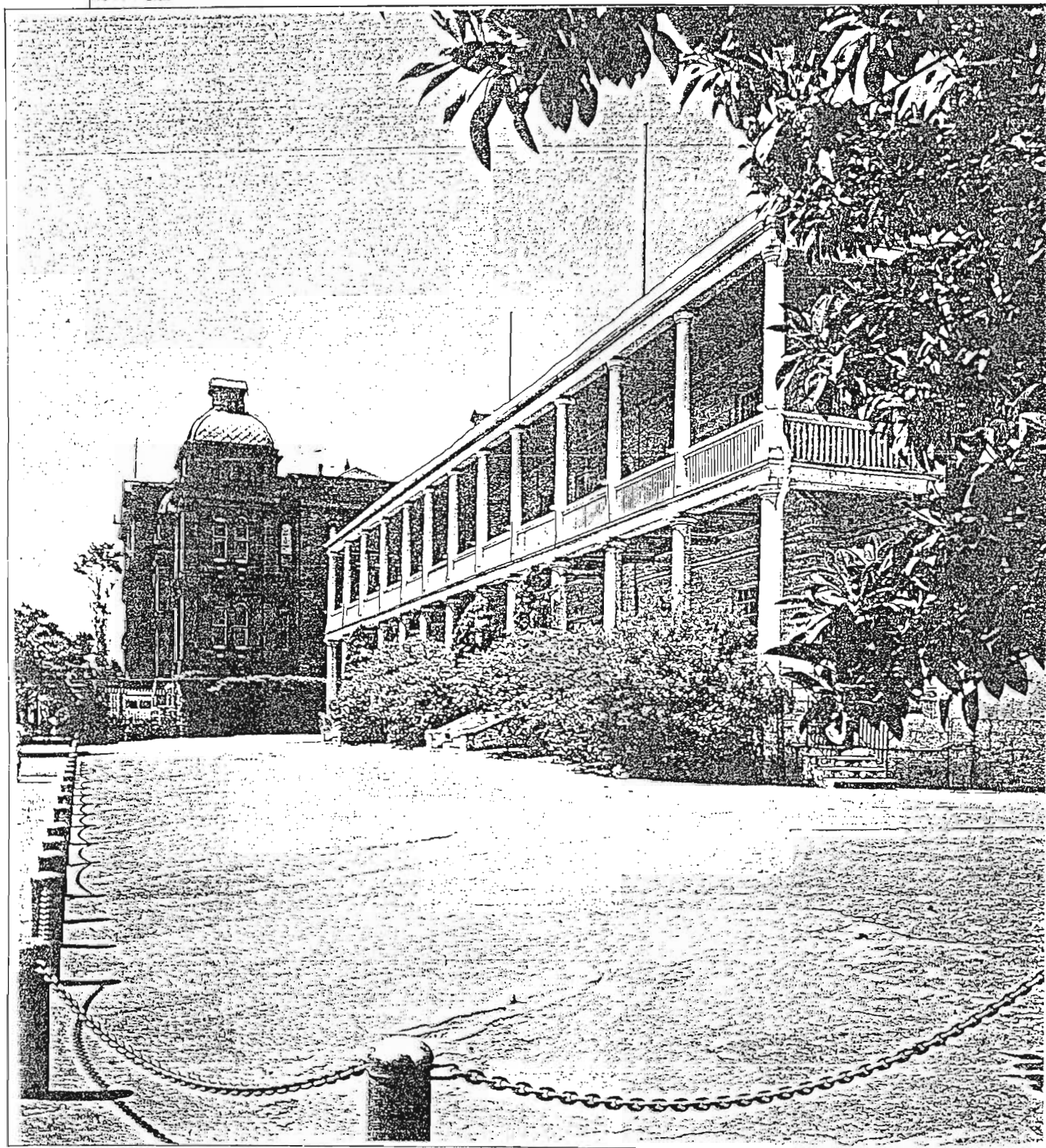
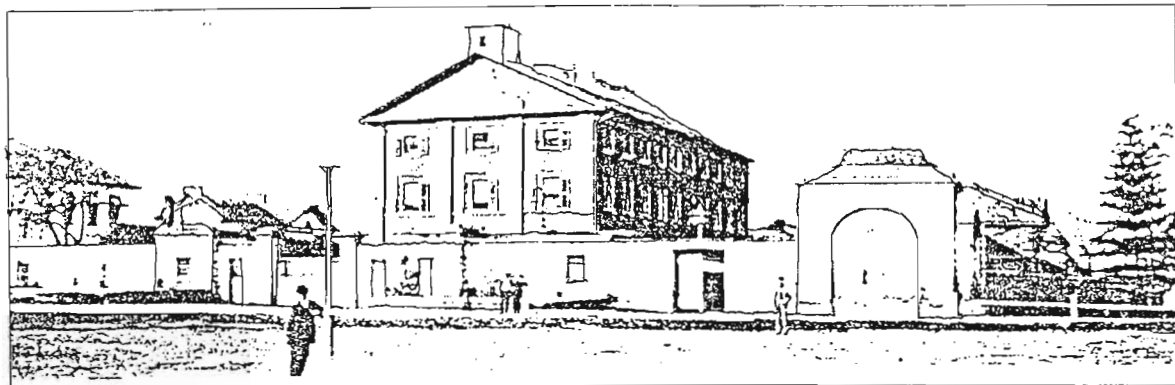


FIG. 50 RUM HOSPITAL- SYDNEY.



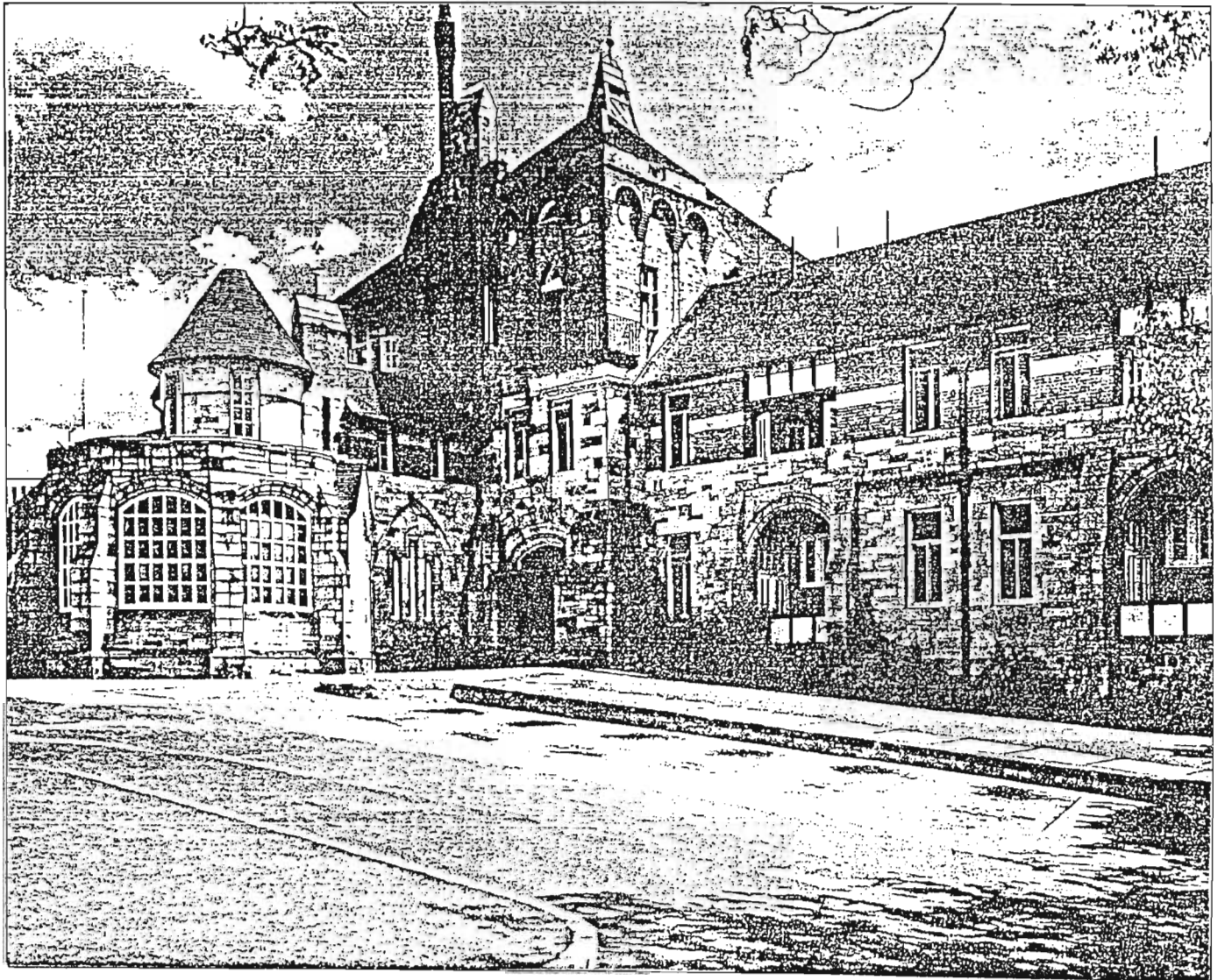
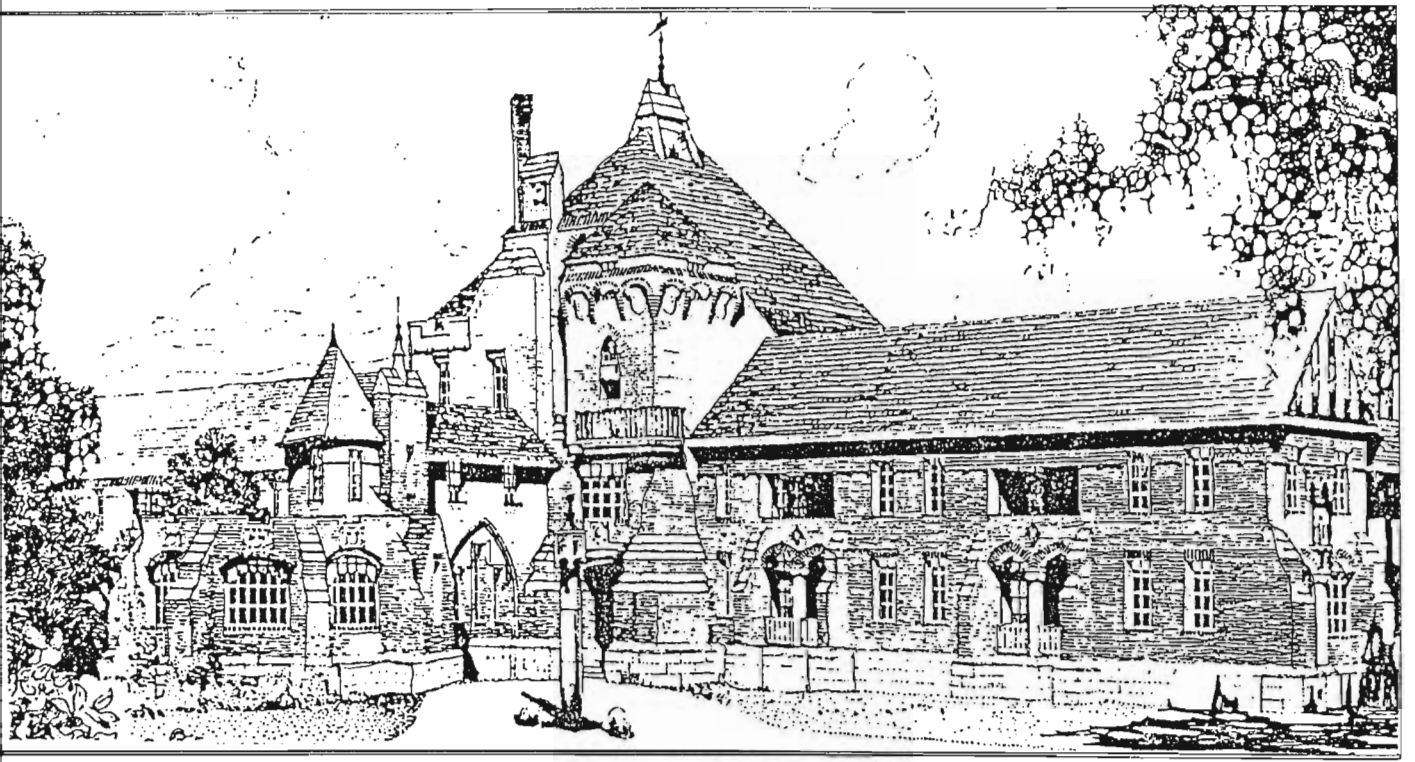


FIG. 51 ST. MARTIN'S HOSPITAL, BRISBANE, AUSTRALIA.

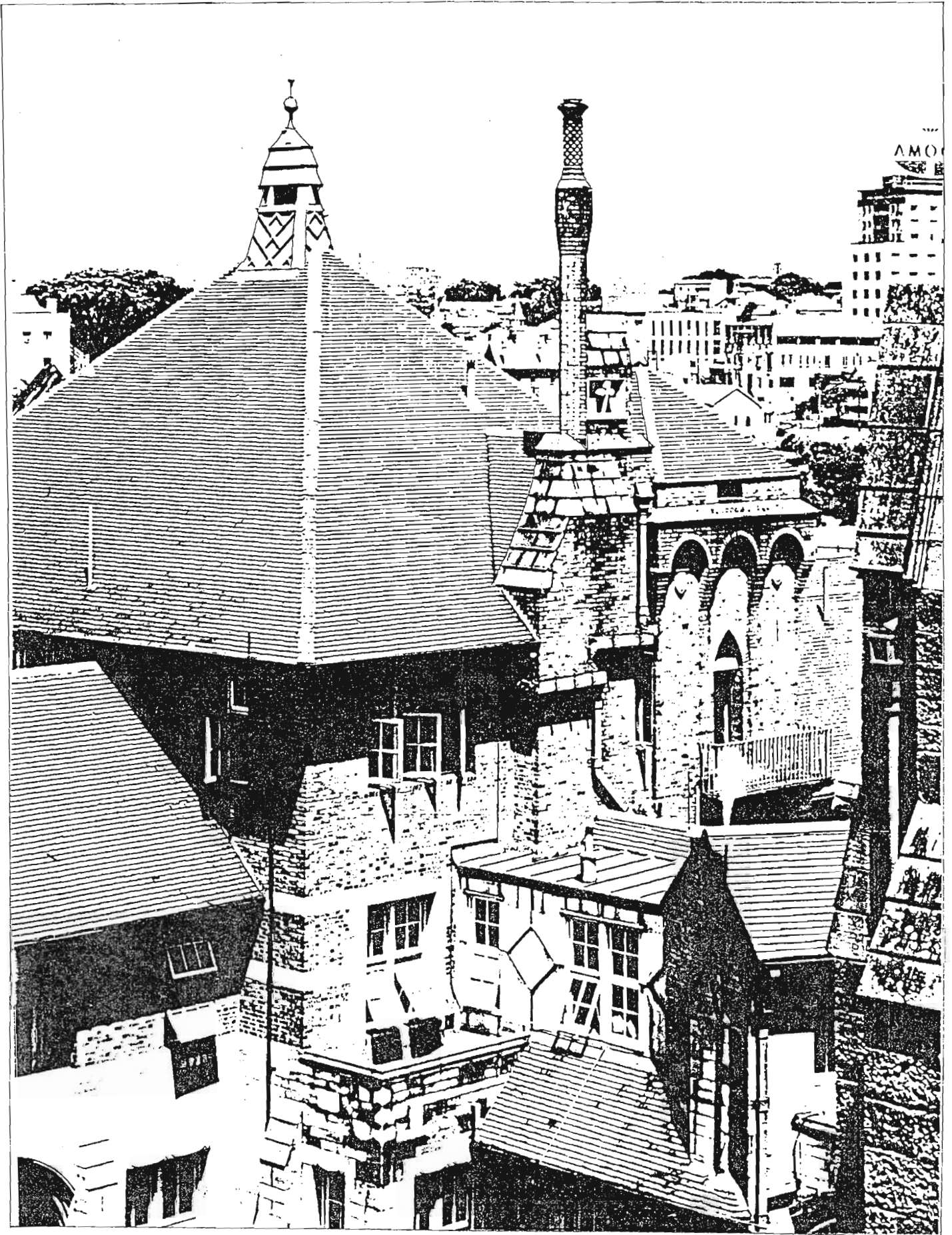


FIG. 52 ST. MARTIN'S HOSPITAL, BRISBANE, AUSTRALIA.



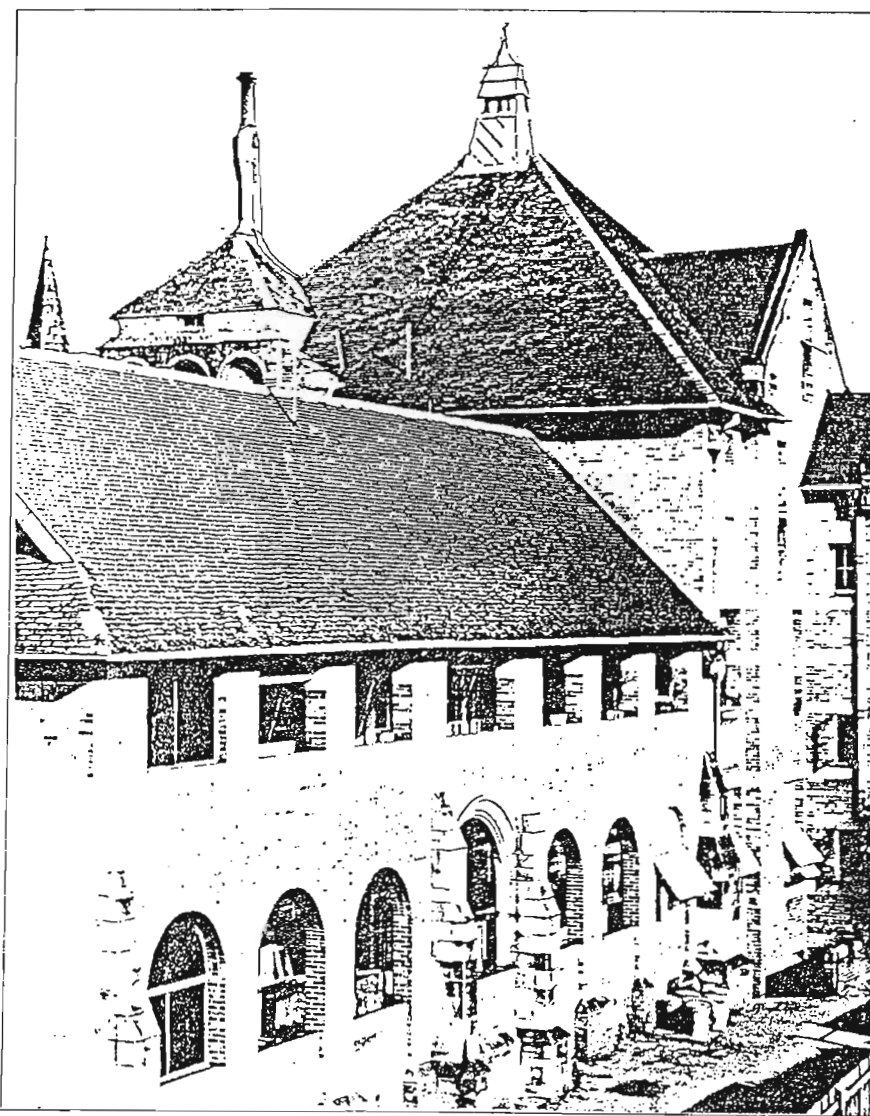
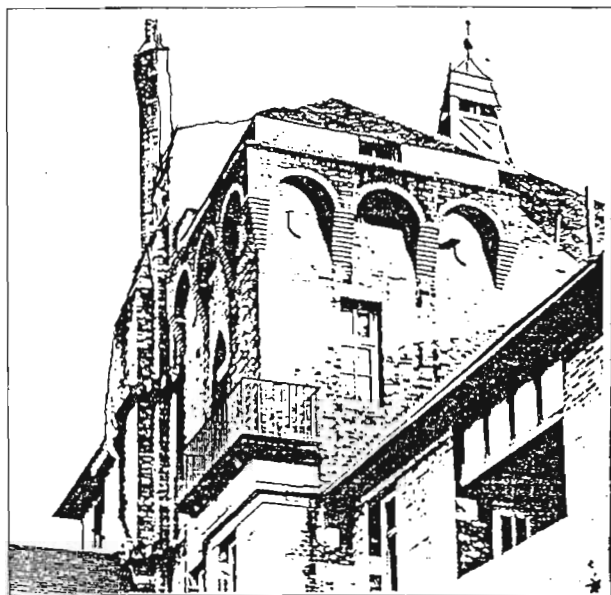


FIG. 53 ST. MARTIN'S HOSPITAL, BRISBANE, AUSTRALIA.

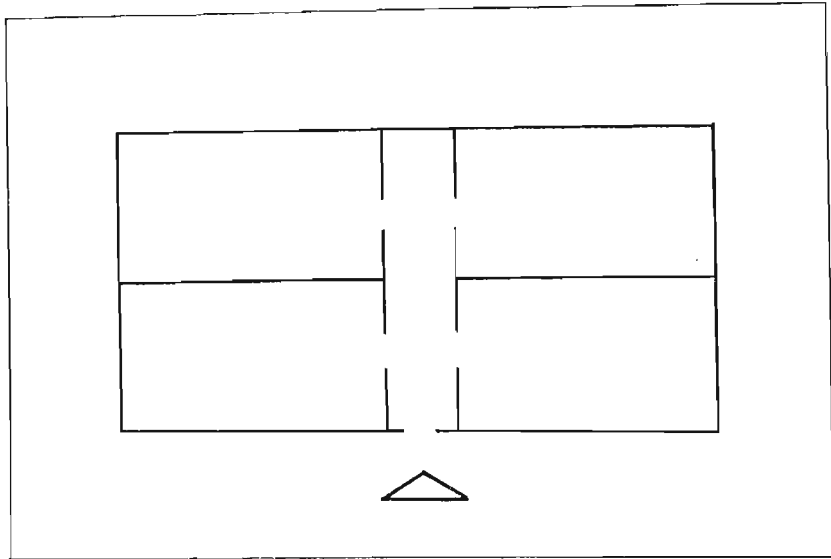


FIG.54 JAN VAN RIEBEECK HOSPITAL, CAPE TOWN, PLAN.

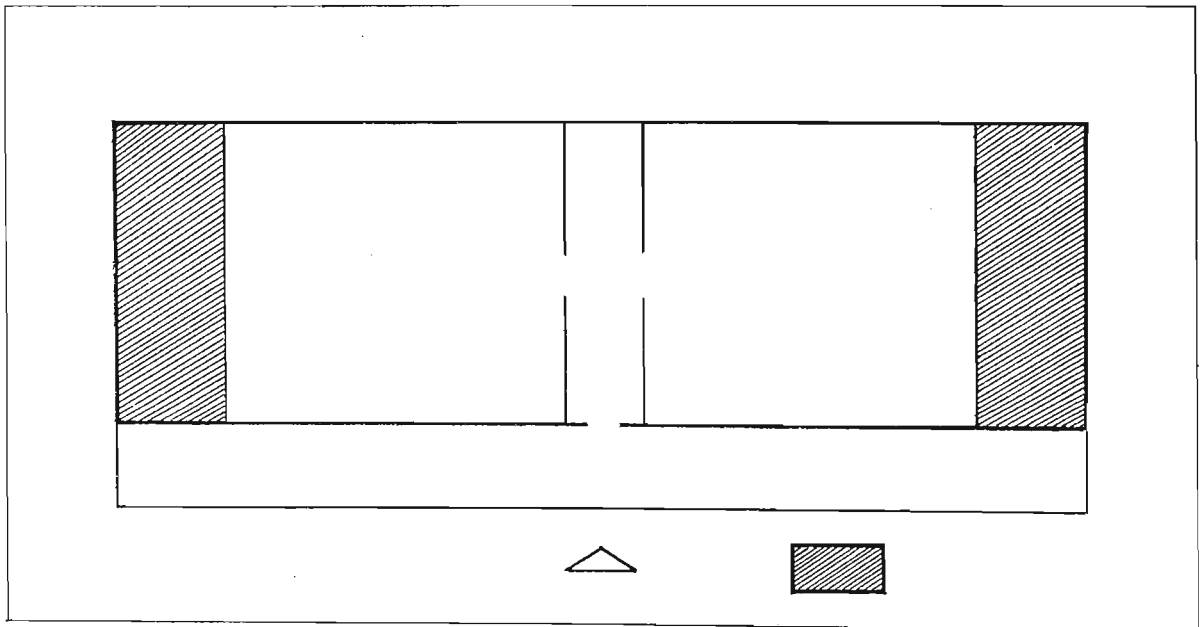


FIG.55 OLD SOMMERSSET HOSPITAL, CAPE TOWN, PLAN.

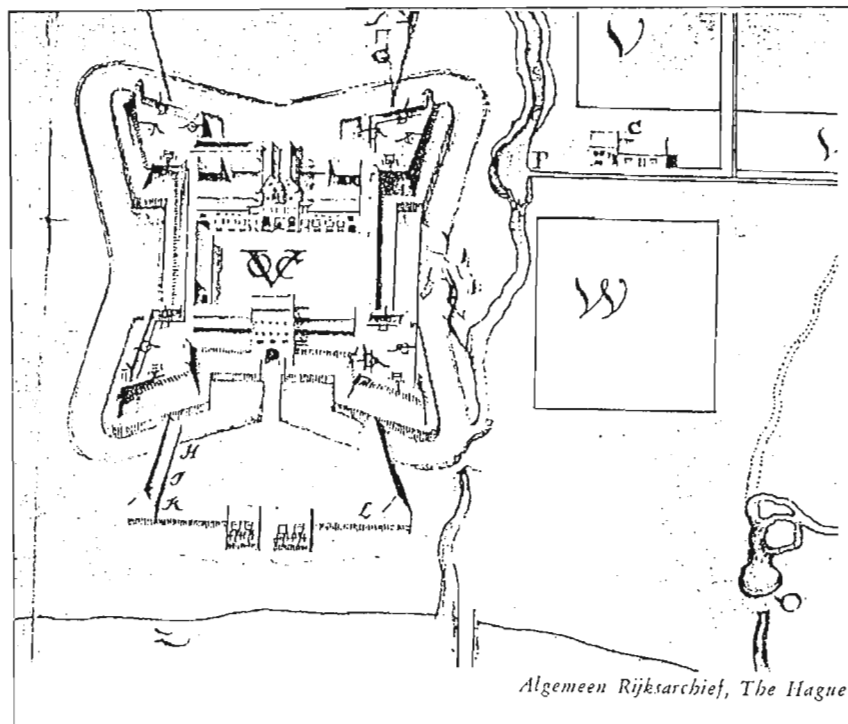
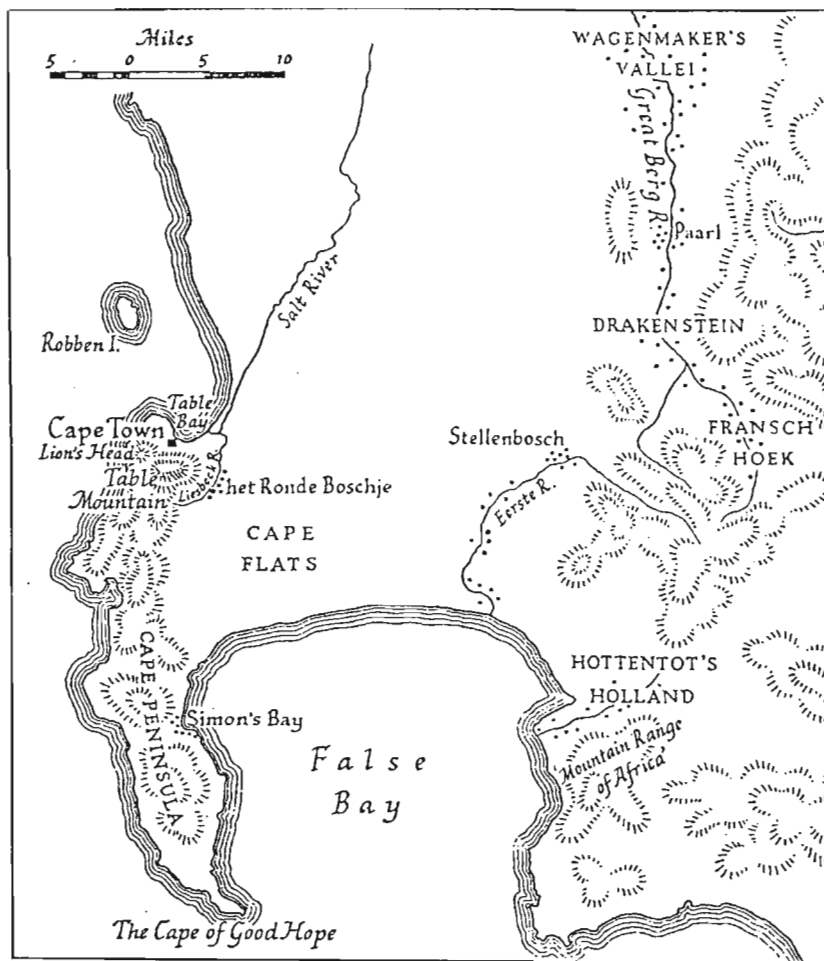


FIG. 56 THE INFANT COLONY.

FIG. 57 VAN RIEBEECK'S FORT- 1659, SHOWING HOSPITAL.

Part of a larger map of the Table Bay settlement showing Van Riebeeck's Fort beside the Versse River (P) on the shore of Table Bay (Z), as well as a corner of the famous Company's garden (V). The hospital (H) lay outside in the hornwork of the Fort adjoining the plough and wagon maker's shop (I) and the smithy (K), and opposite the kitchen and bakery (L). Across the stream, which was diverted into the moat, were the houses (C) and gardens (W) of the Free Burghers, and behind the Fort lay the sheep and cattle pens (G).

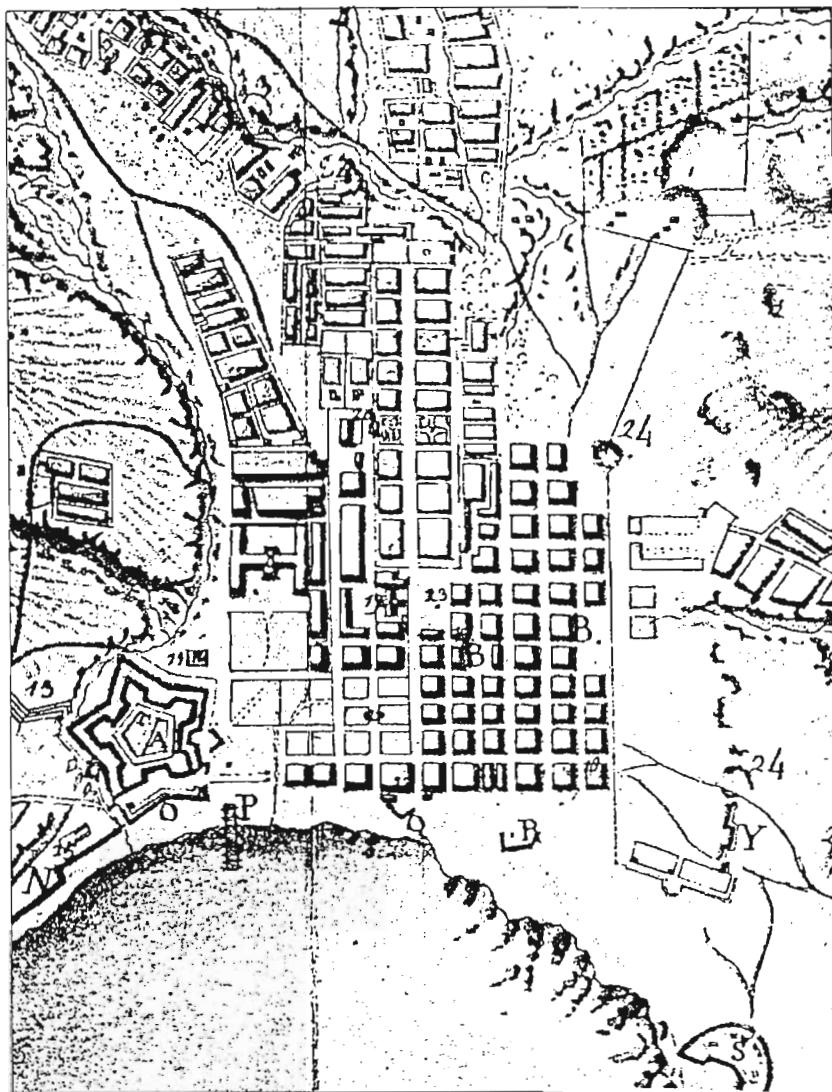


FIG. 58 CAPE TOWN circa 1786 SHOWING HOSPITAL SITES.

3,4. Company's barley and corn mill, 8. the new hospital,  
 11. Gallows, 15. the house of Munnik, 17. Reformed Church,  
 18. Lutheran Church, 19. Burgher Watch House, 20. Govern-  
 or's Residence, 22. Gaol, 23. Place where old Hospital  
 stood, 24. Company's quarry.

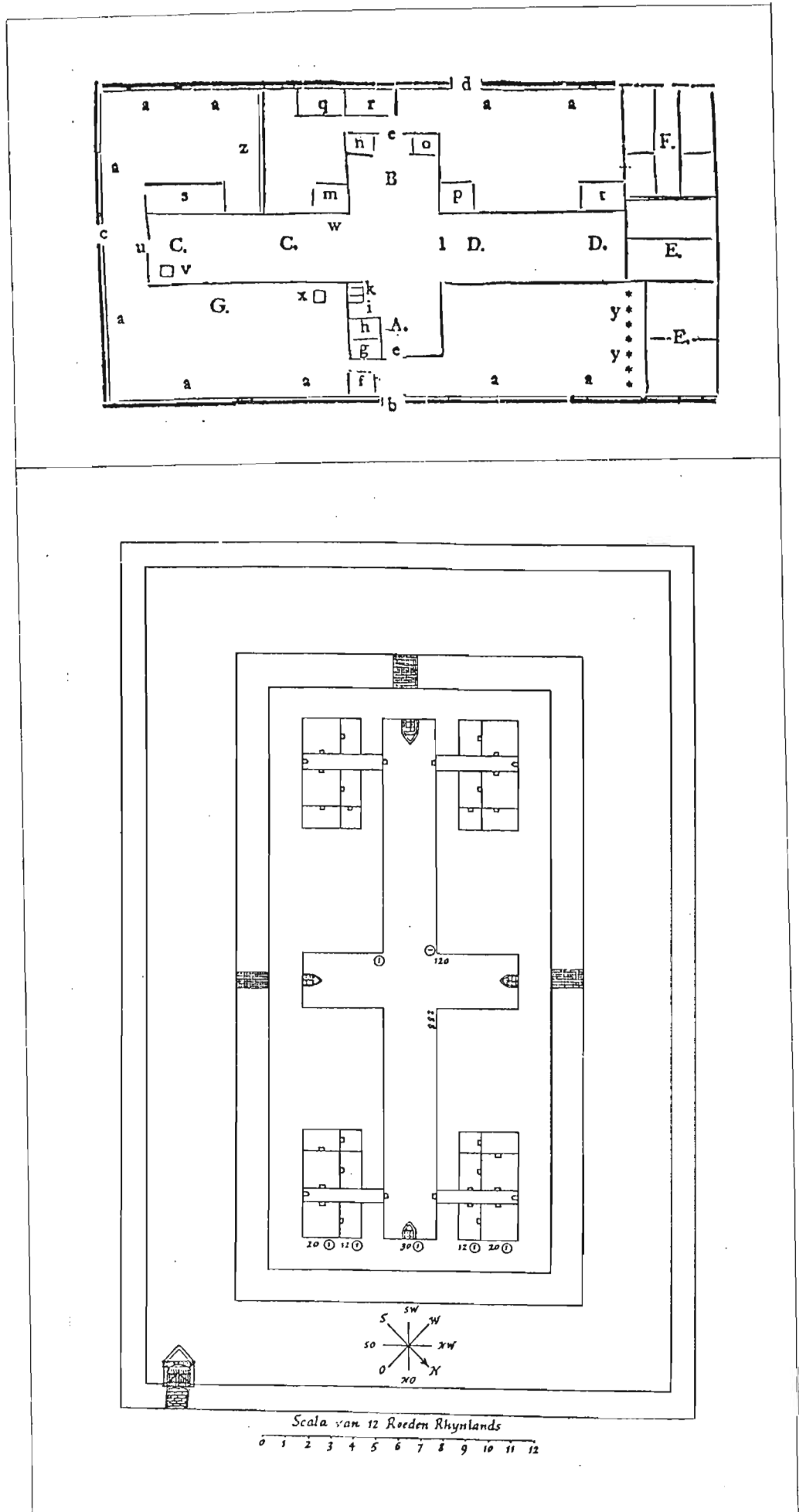
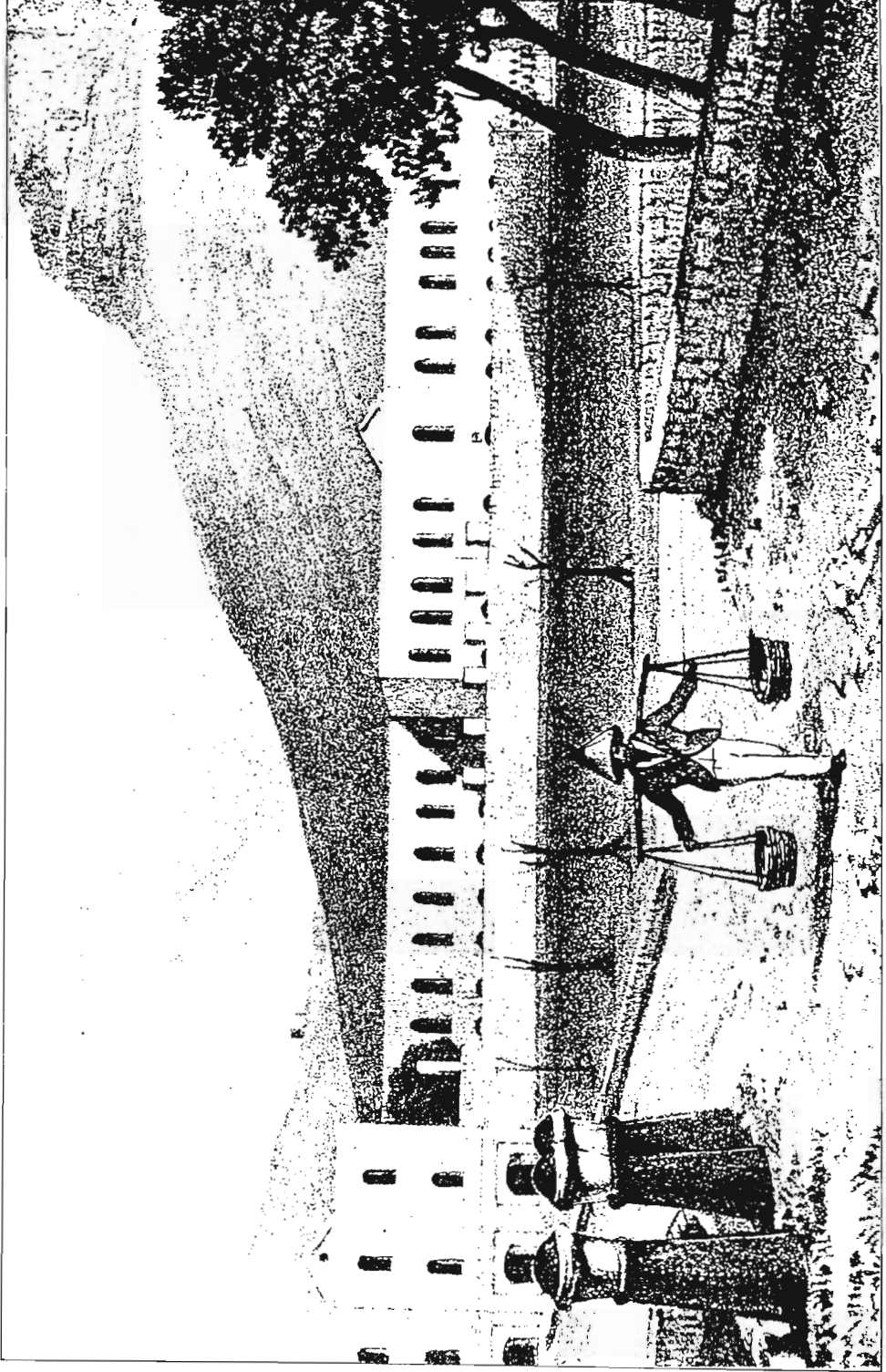


FIG. 59 MENTZEL'S PLAN OF THE CAPE HOSPITAL, 1750.  
 FIG. 60 THE CAPE HOSPITAL, 1697.





18. Cape Town Hospital, c. 1750.

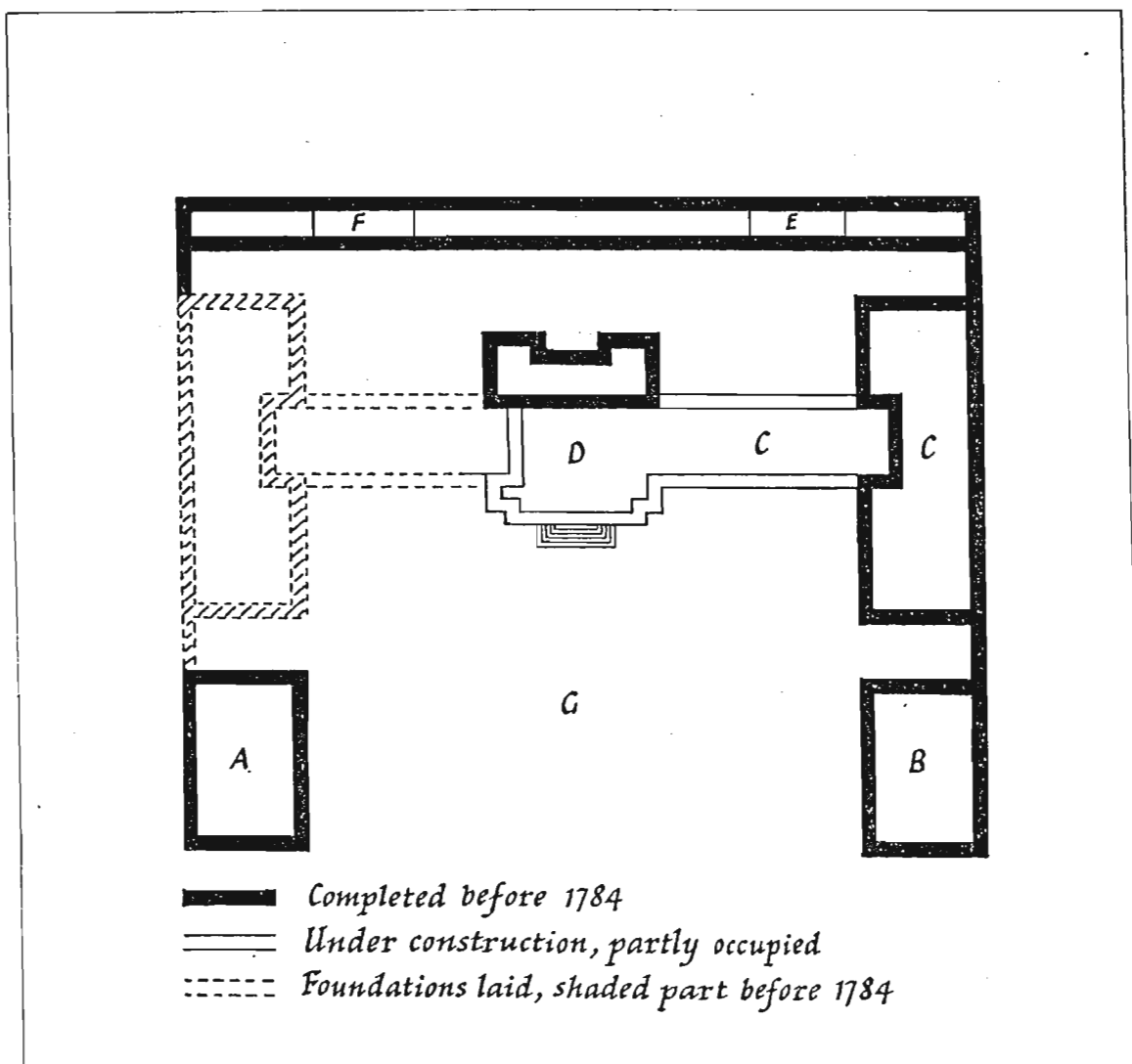


FIG.61 THE NEW CAPE HOSPITAL, 1791.

A. Company's Hospital for 60 patients, B. Guard house, C. Barracks of De Meuron and Württemberg Regiments, D. Proposed main entrance of the barracks and New Hospital, used as kitchen for Württemberg Regiments, E. Apothecary's shop and quarters, F. Storehouse for stones from Robben Island, G. Parade ground.

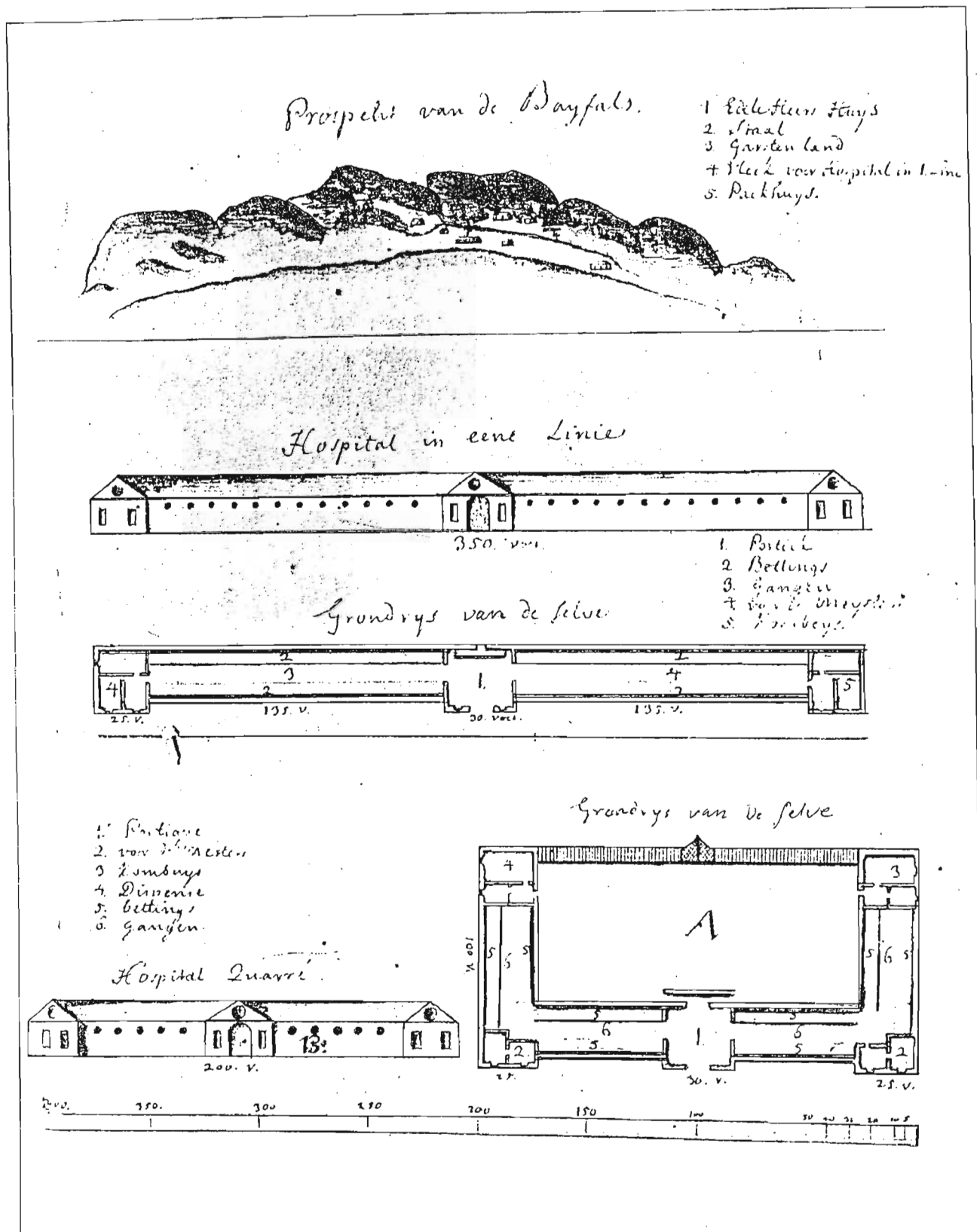


FIG. 62 DESIGN FOR A PERMANENT HOSPITAL IN SIMON'S TOWN.

This drawing was attached to a report on possible sites for a hospital submitted by J.F. Kirsten and I. Pontie, Engineer, to the Governor Ryk Tulbagh and the Council of Policy, 10 December 1795.

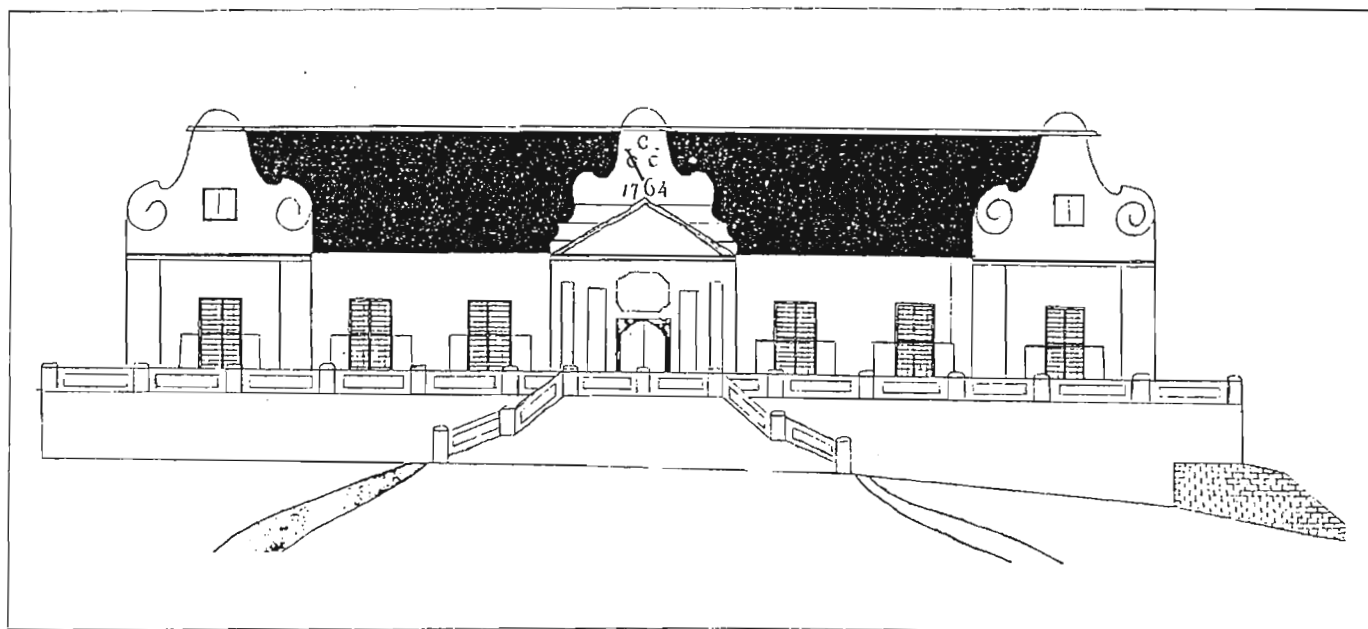
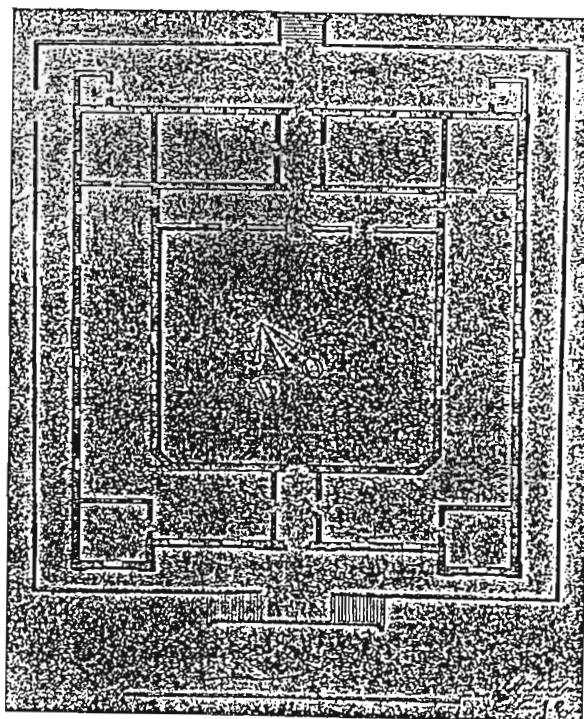


FIG. 63 SIMONSTOWN HOSPITAL AS COMPLETED IN 1765.

This plan by Wm. Korsteman, Major, commanding the Royal Engineers, was probably made soon after the building was taken over by the British forces in 1795 and converted into a barracks for the troops of the garrison.

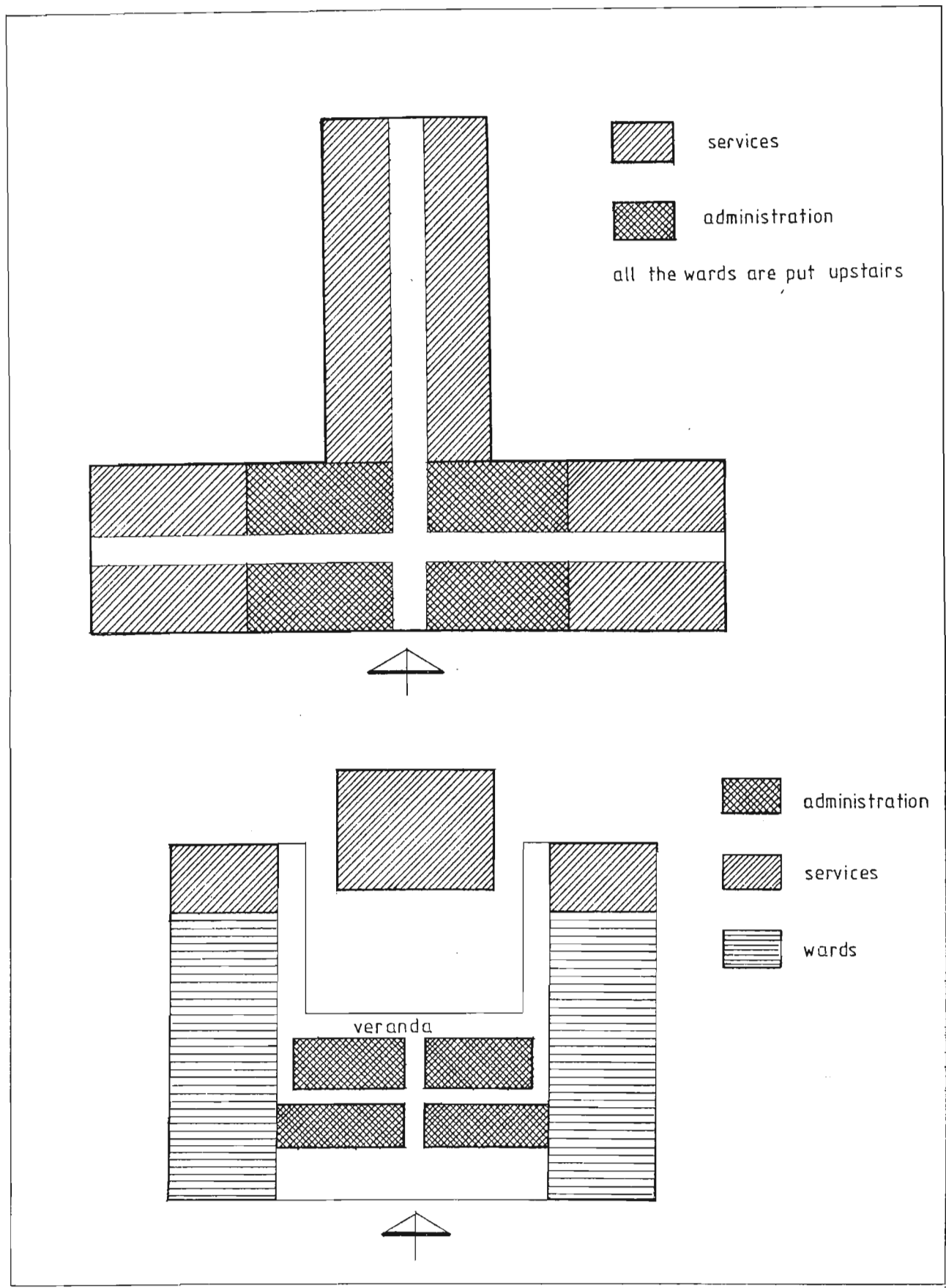
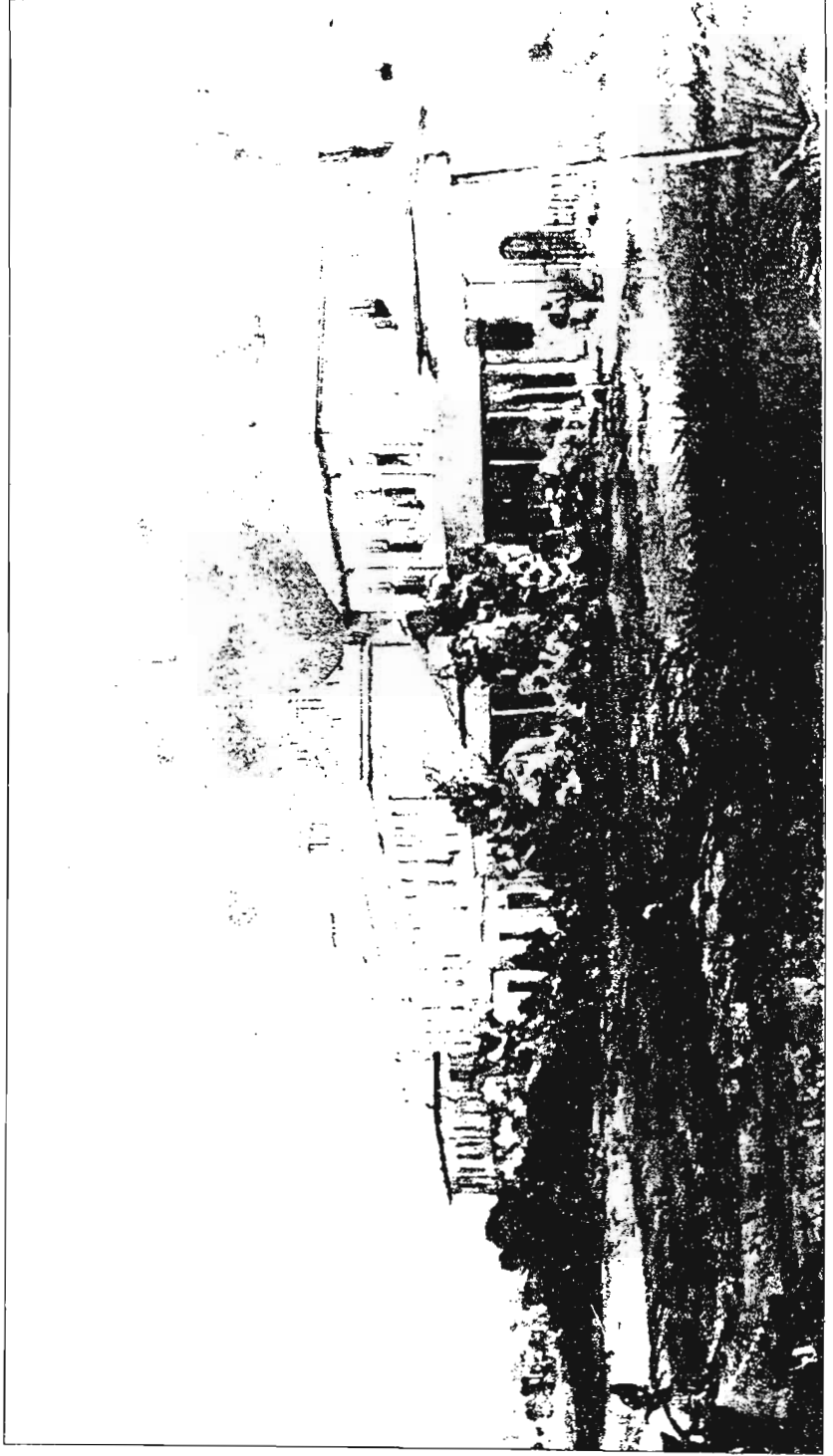
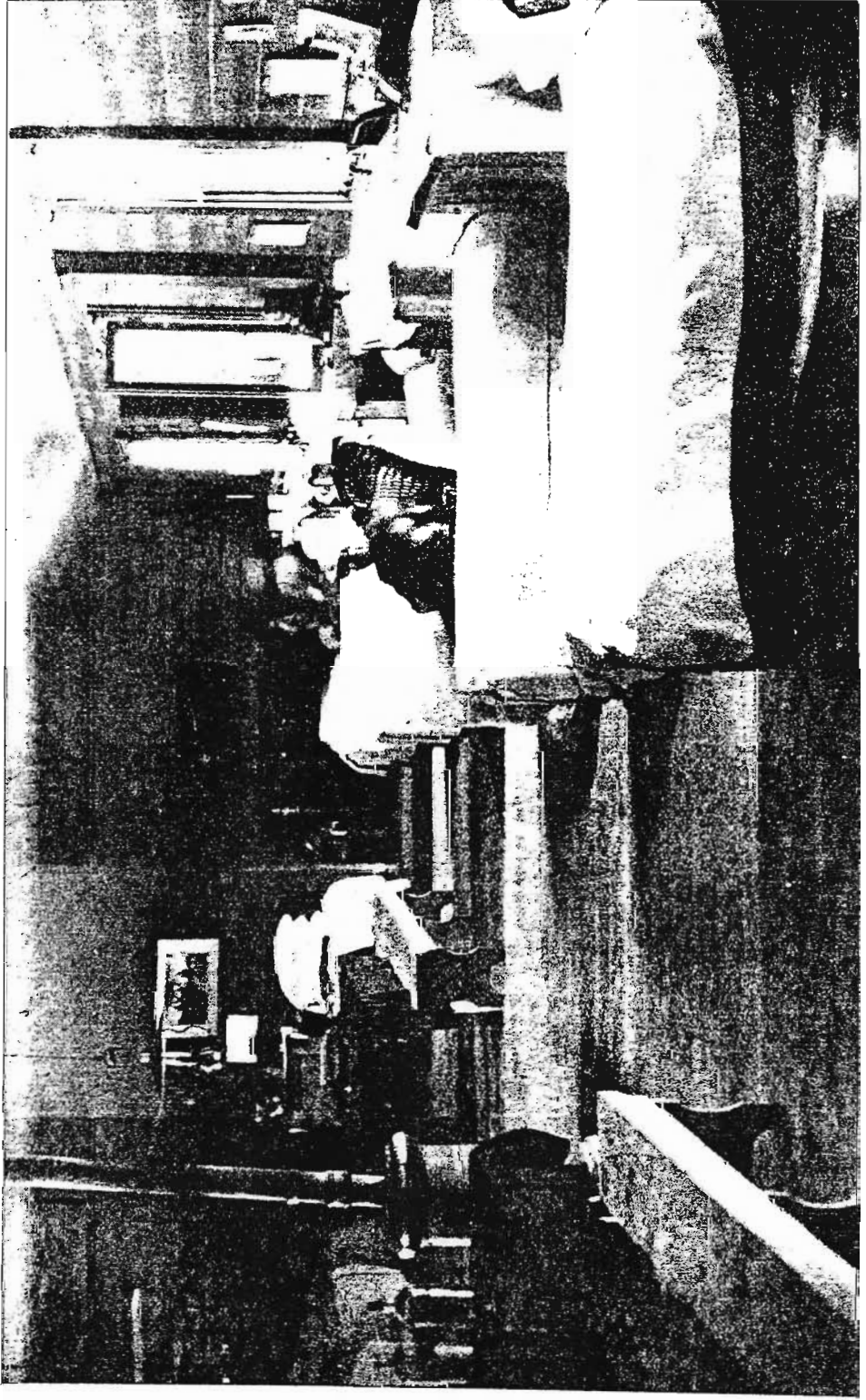


FIG. 64 NEW SOMMERSET HOSPITAL, CAPE TOWN.  
FIG. 65 NATIVE HOSPITAL, KINGSWILLIAMSTOWN.

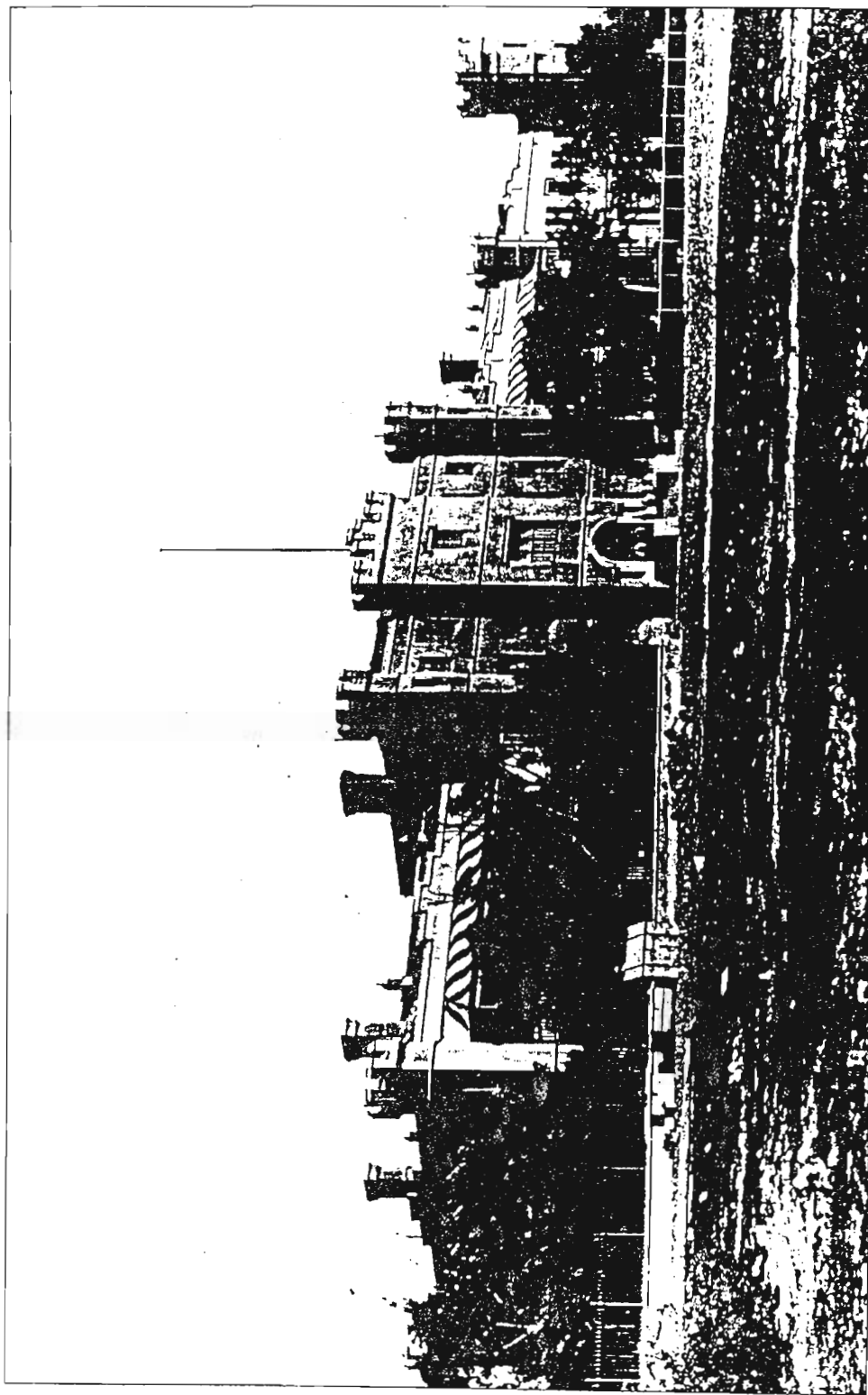


19. Military Hospital in Cape Town, c.1855.

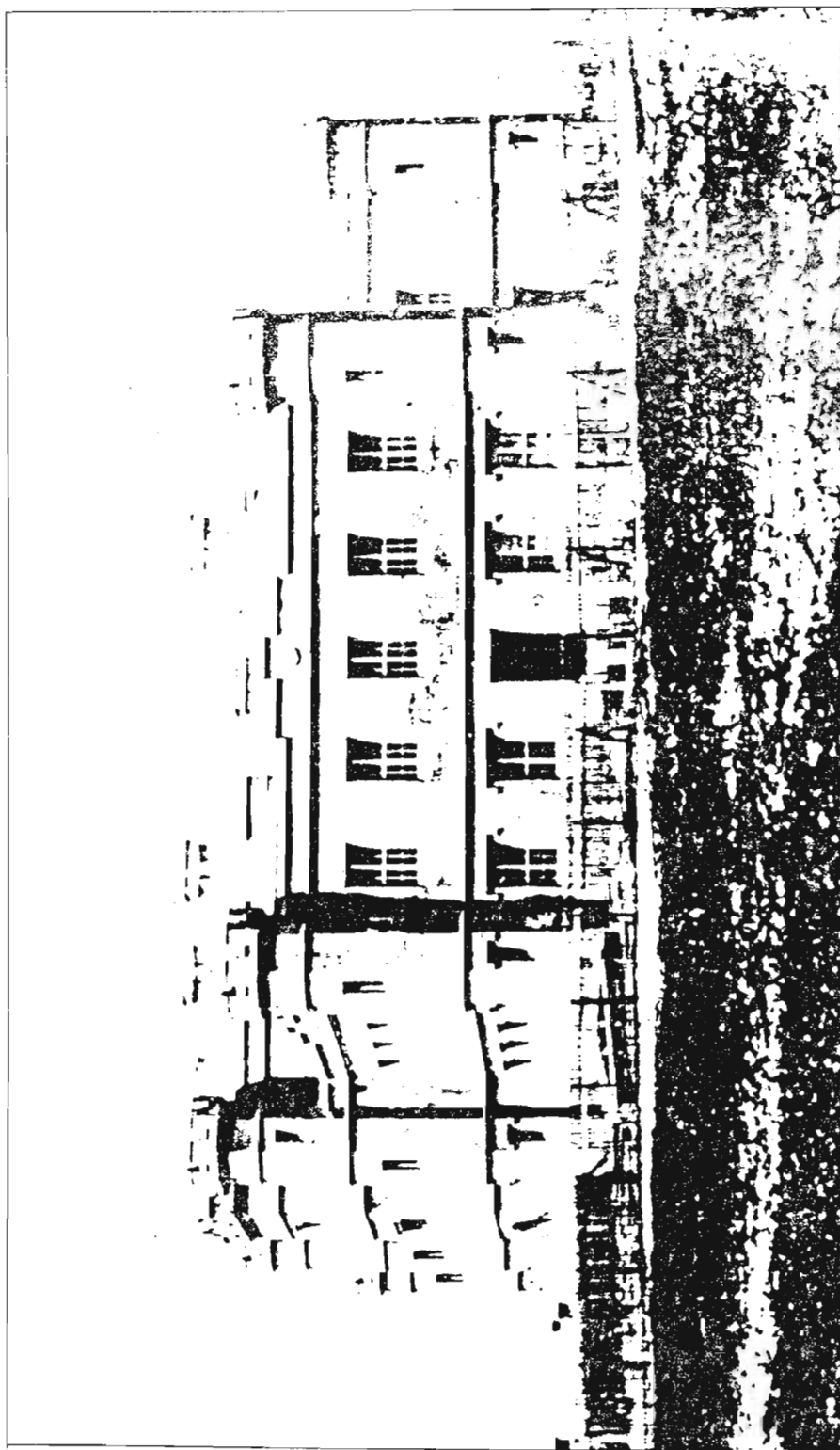




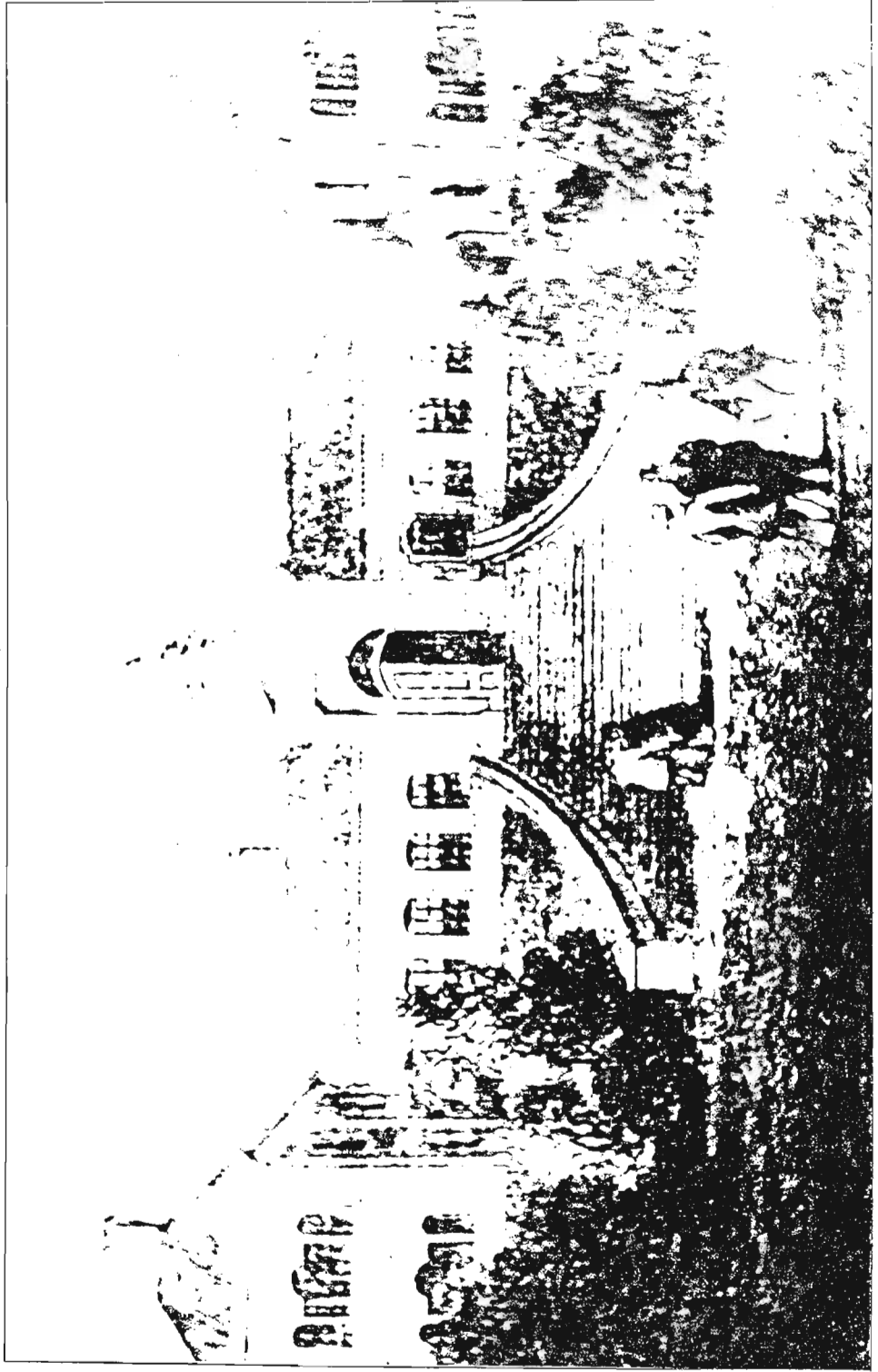
20. Leper Ward in Robben Island Hospital, c1900.



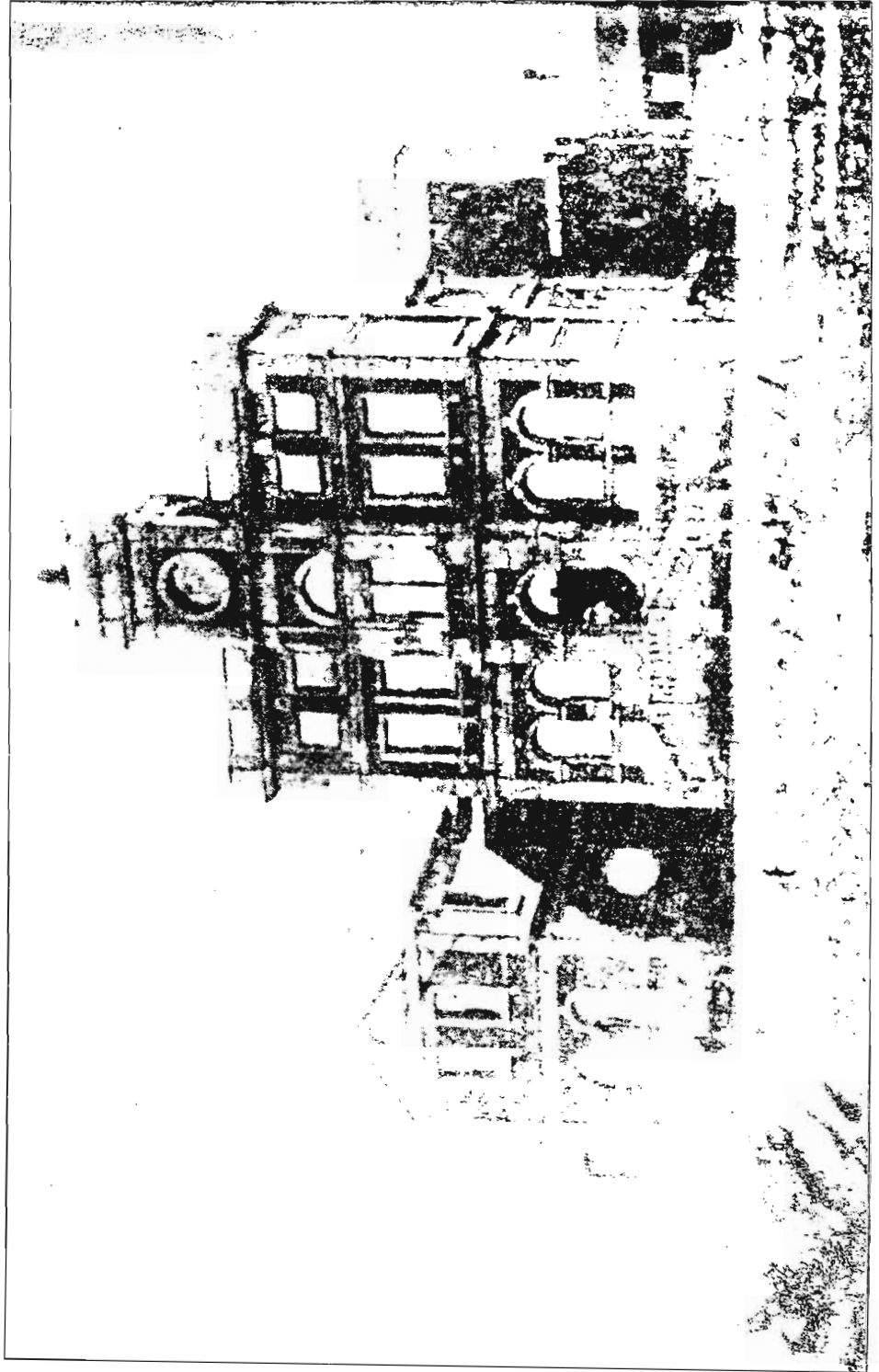
21. New Somerset Hospital, Cape Town in 1890' s.



22. New Somerset Hospital in 1890' s.



23. Kingwilliamstown Hospital in 1850's.

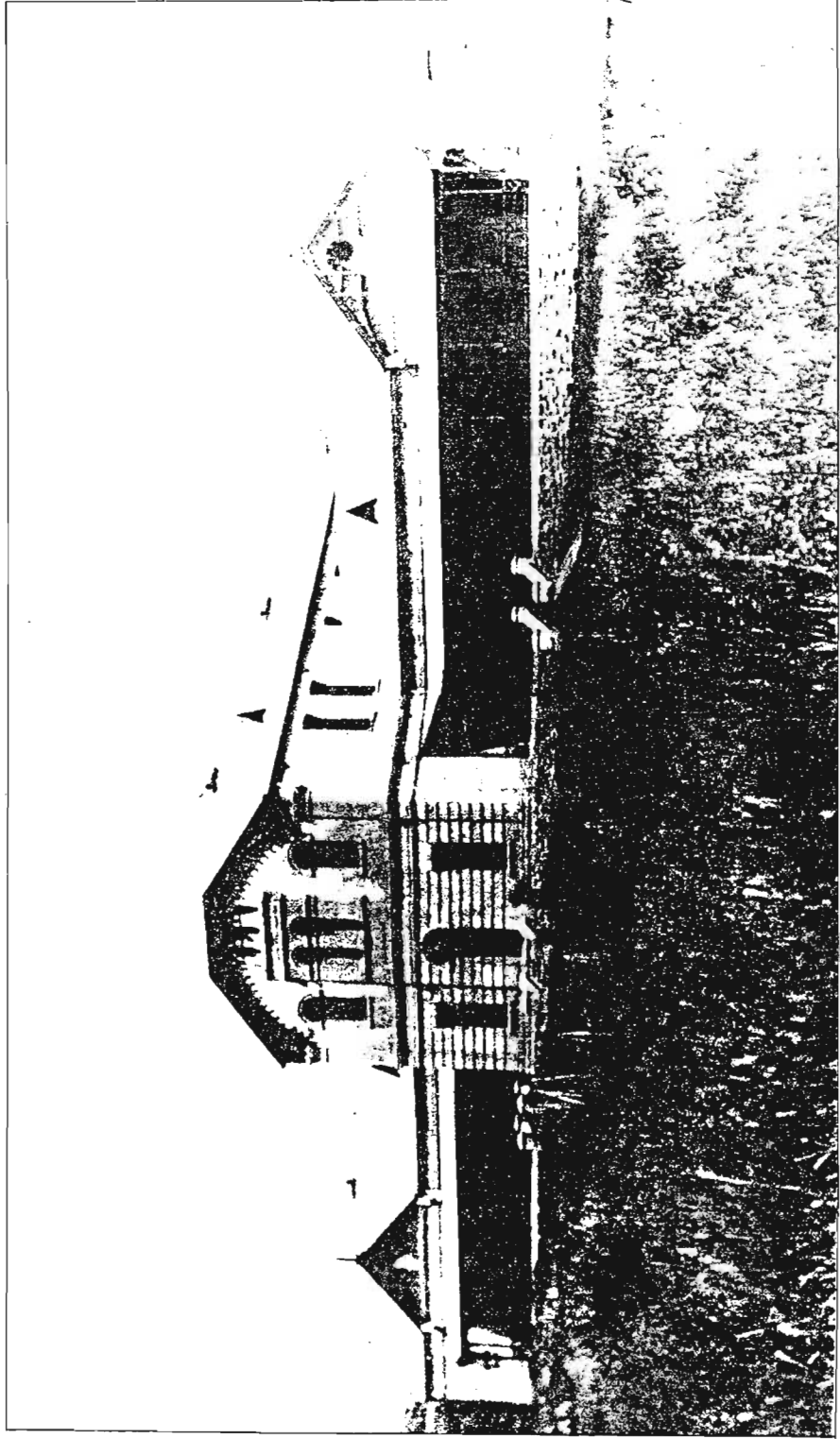


24. Johannesburg Hospital, 1899.

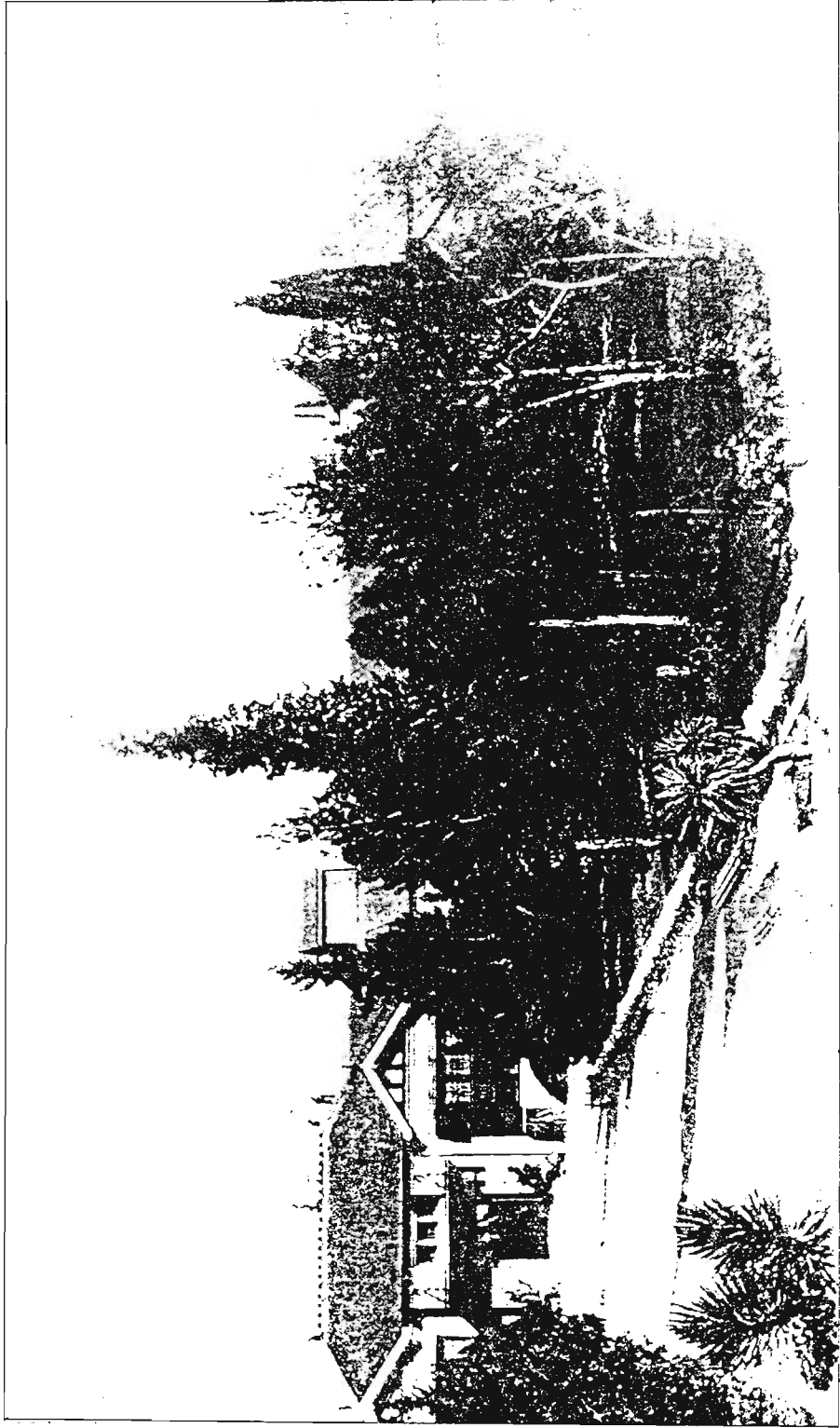




25. Johannesburg Hospital, Operating Theatre, c. 1905.



26. Pretoria Hospital, c.1905.



27. Kimberley Hospital c.1905.



**part II**

**hospitals  
in natal**



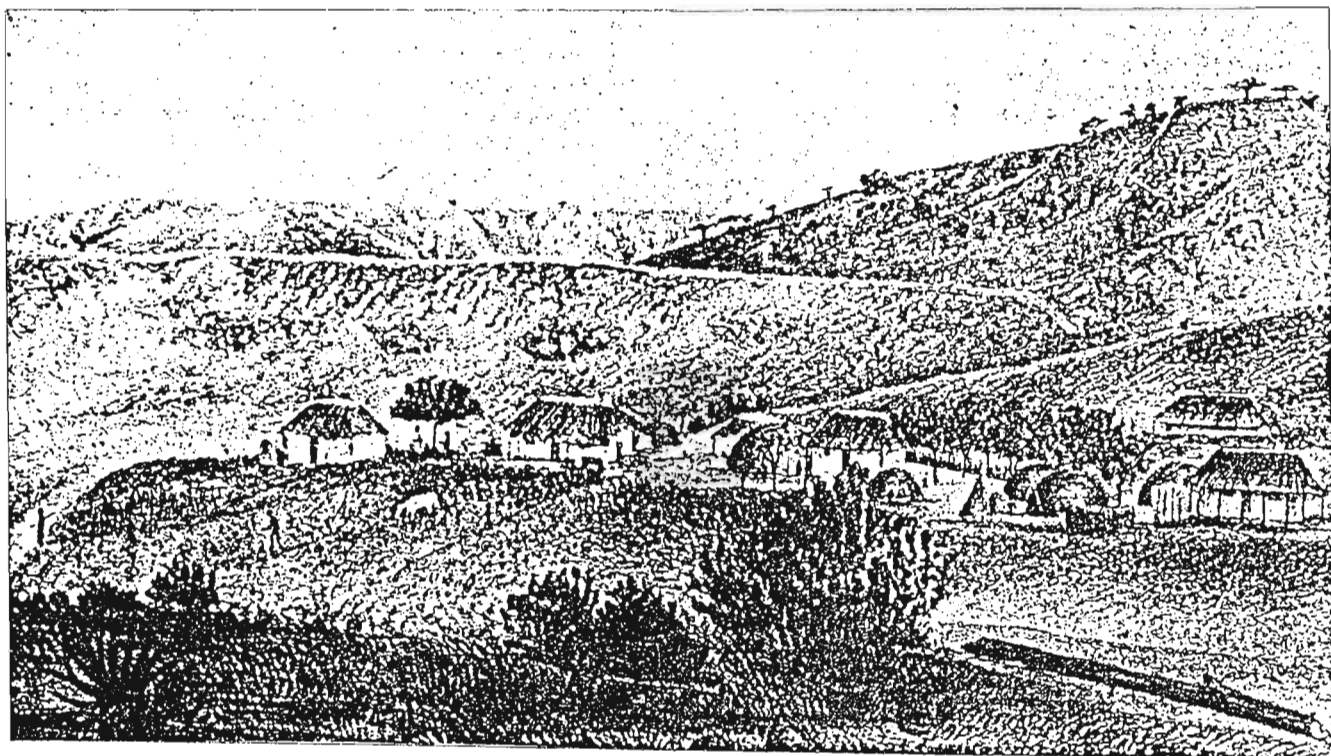


FIG. 66 NEWTON ADAM'S MISSION STATION. (Africana Museum, Johannesburg.).

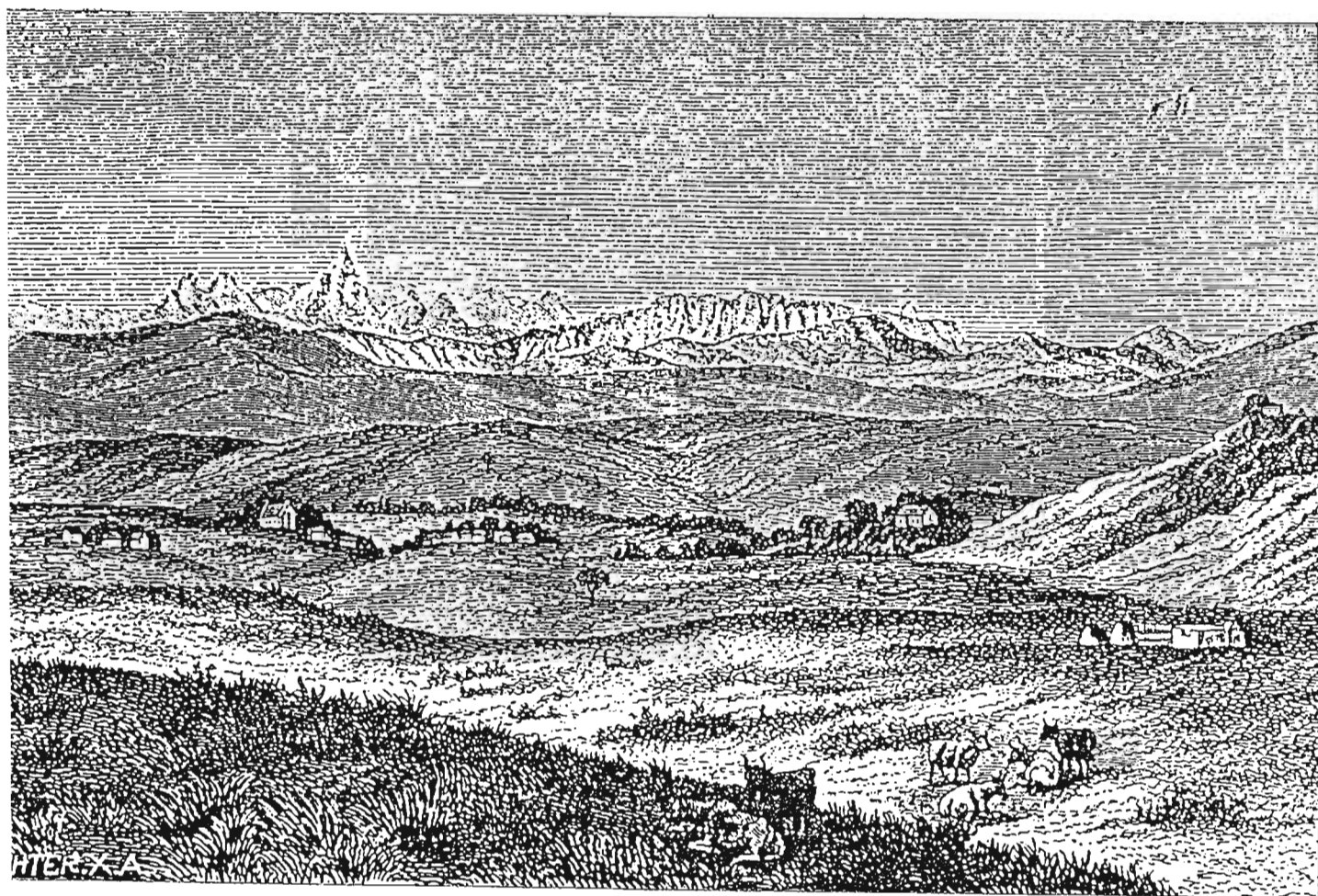


FIG. 67 THE EMMAUS MISSION STATION. (Dr. Wangemann: Maleo und Sekukuni.).





FIG. 68 MAP OF NORTHERN REPUBLICS.

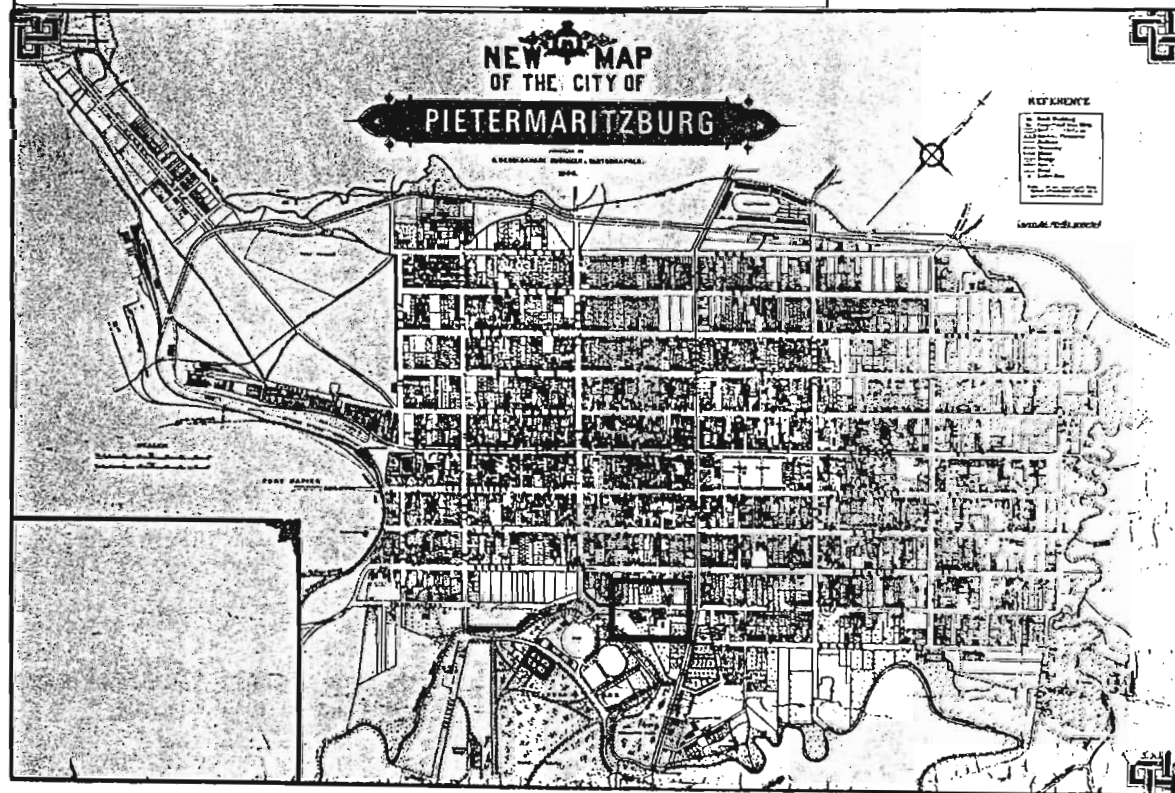
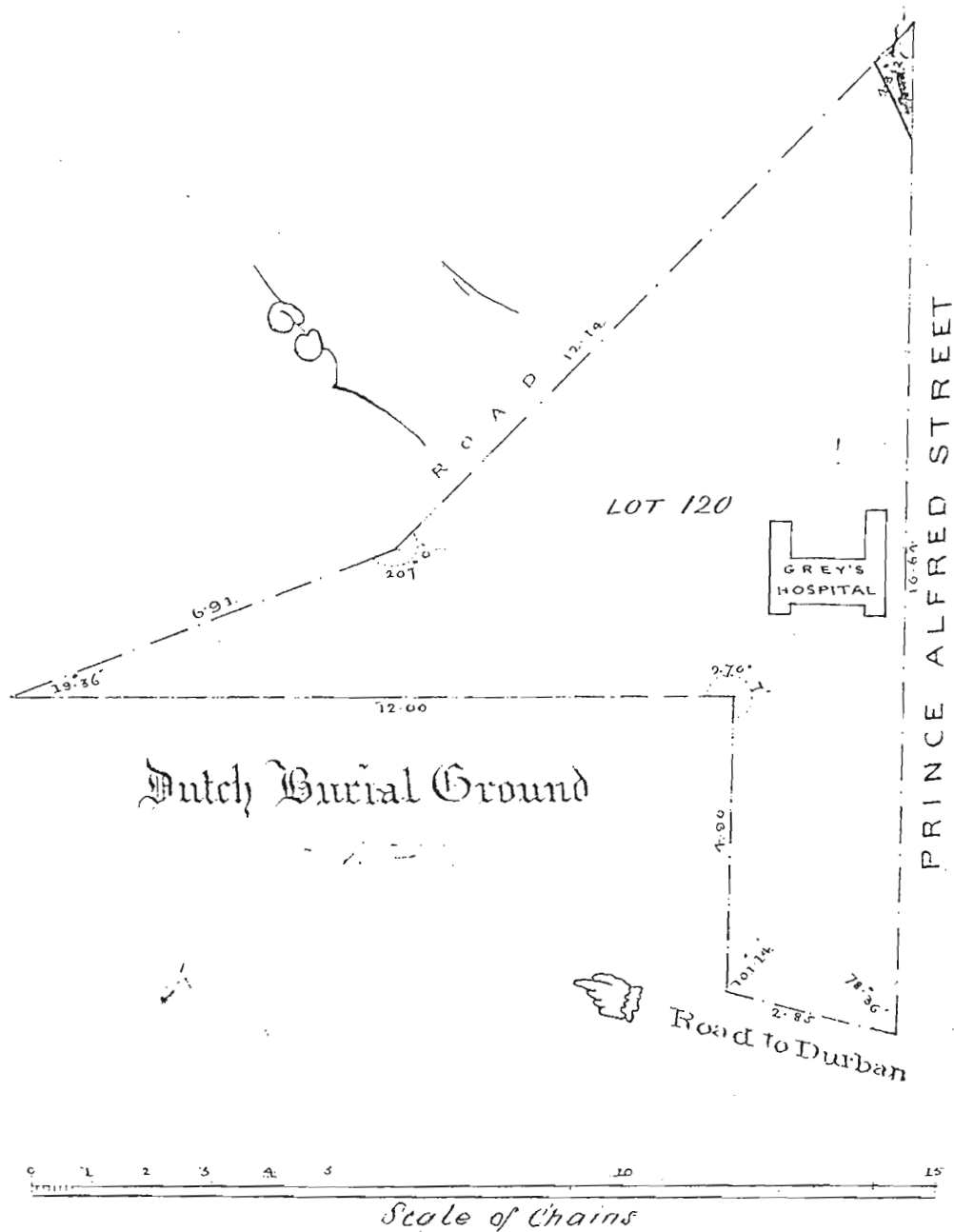


FIG. 69 MAP OF THE CITY OF PIETERMARITZBURG SHOWING GREY'S HOSPITAL.





This Diagram LOT 120 represents 7 ac. 37.10  $\frac{1}{2}$  p. of land, situate on a portion of the Town Lands of the City of P.M. Burg. Colony of Natal.

Bounded NW by Prince Alfred Street; NE by Dutch Burial Ground Road; and S. by Road.

14<sup>th</sup> July 1863.

Surveyed by Order of Corporation  
 by me *John Mossley*  
 Court Surveyor

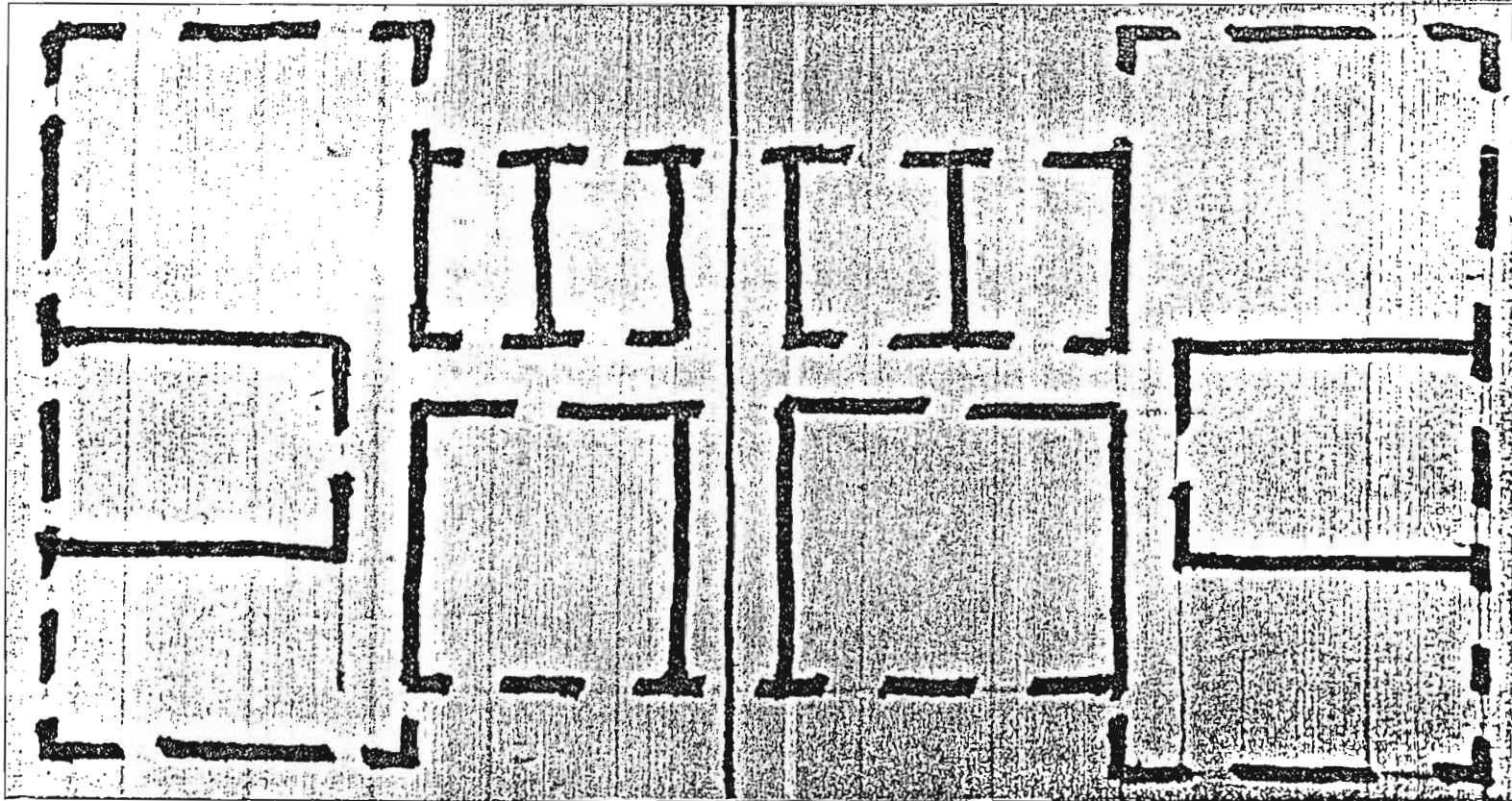


FIG. 71 GREY'S HOSPITAL. LAYOUT PROPOSED BY SIR. GEORGE GREY.  
( Natal Archives ).

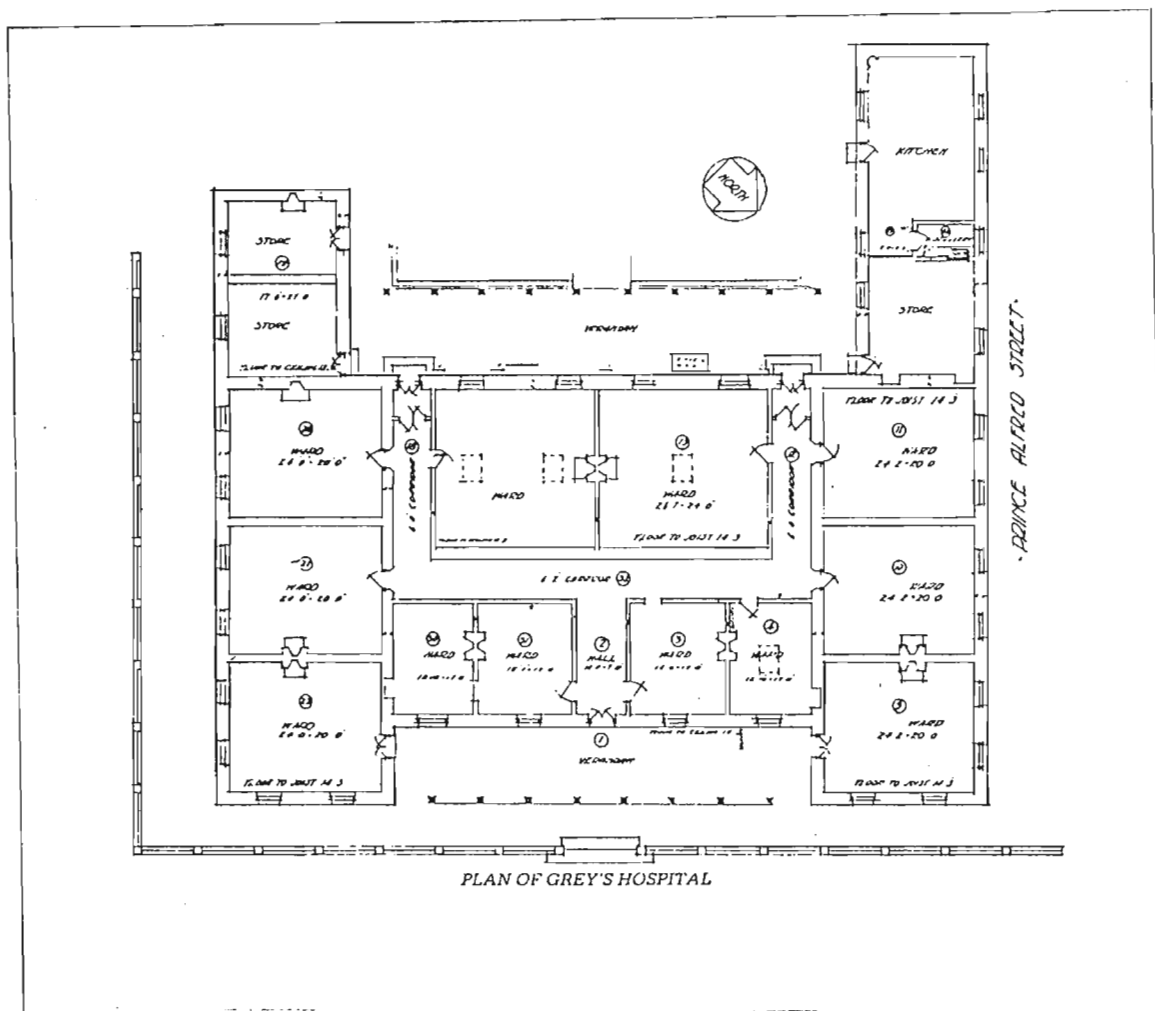


FIG. 72 GREY'S HOSPITAL, PLAN.

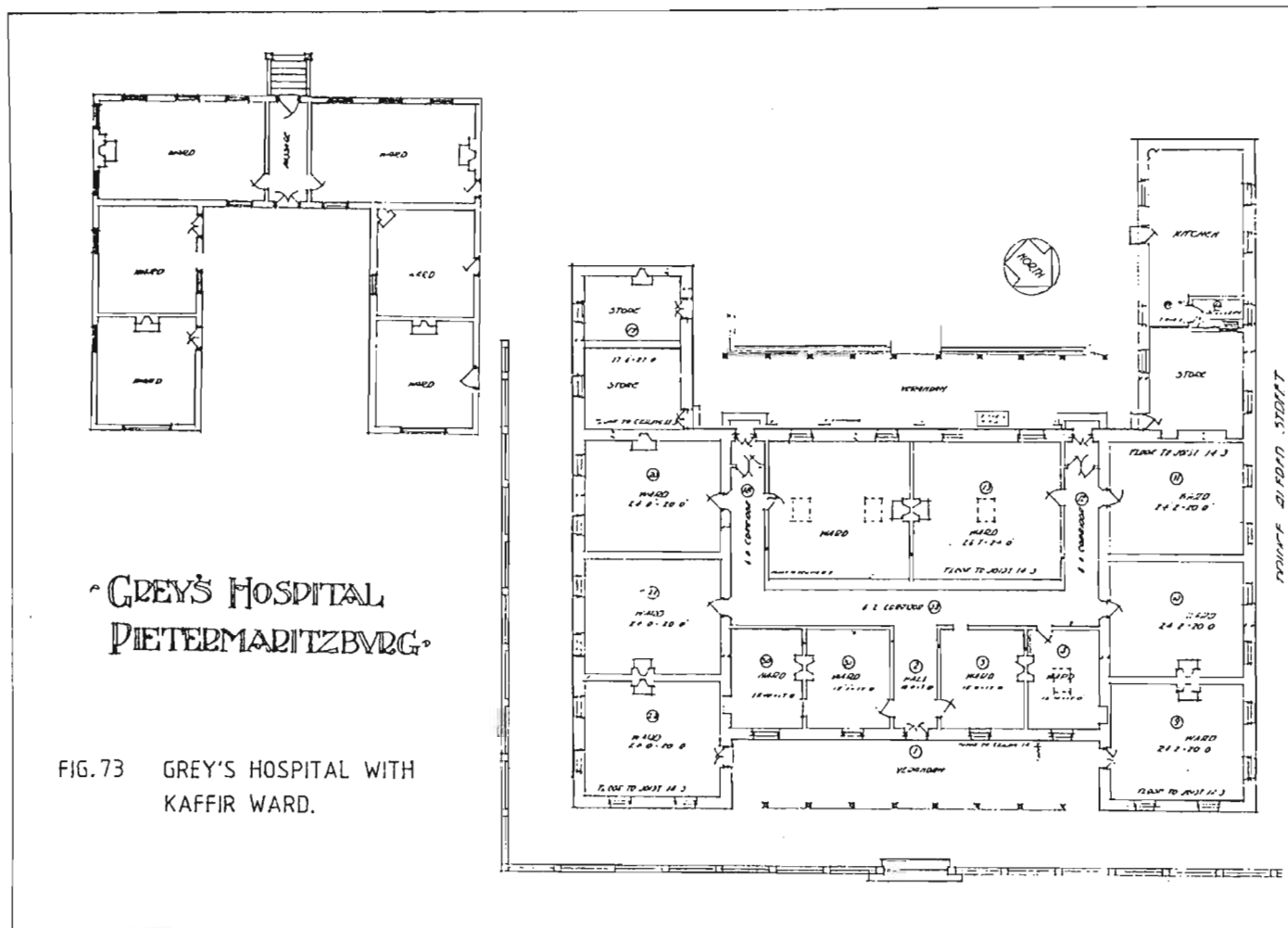


FIG. 73 GREY'S HOSPITAL WITH KAFFIR WARD.

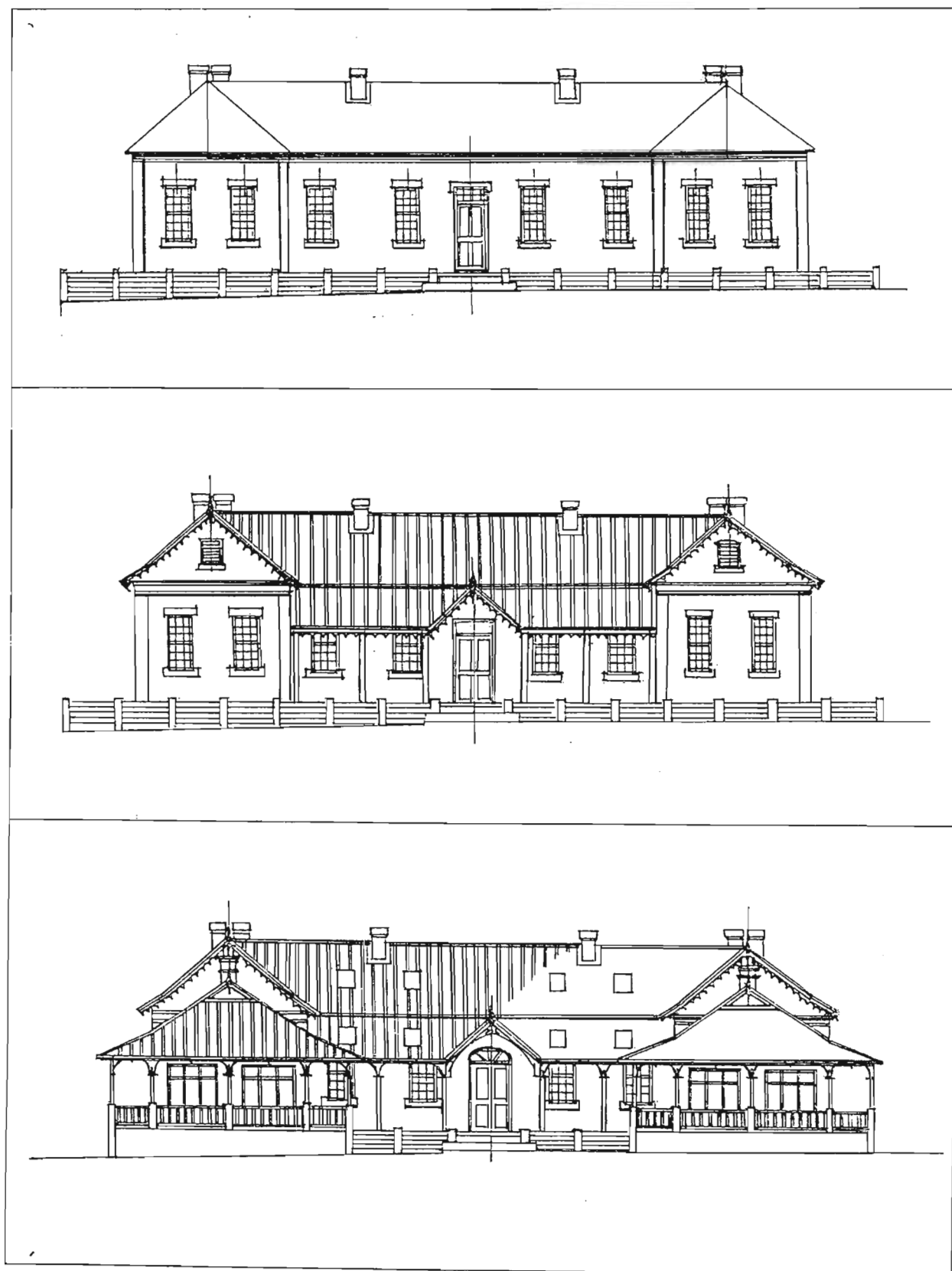
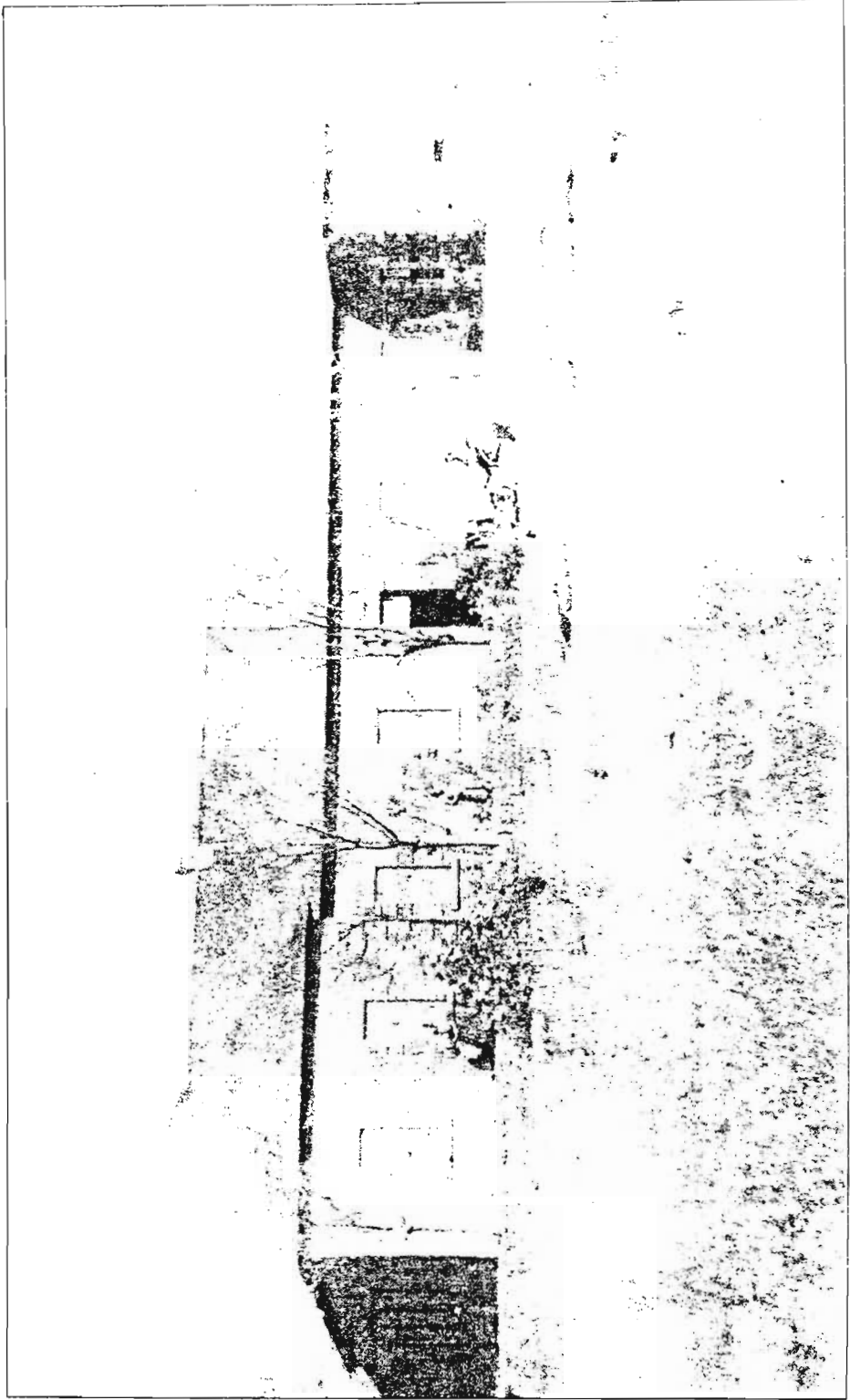


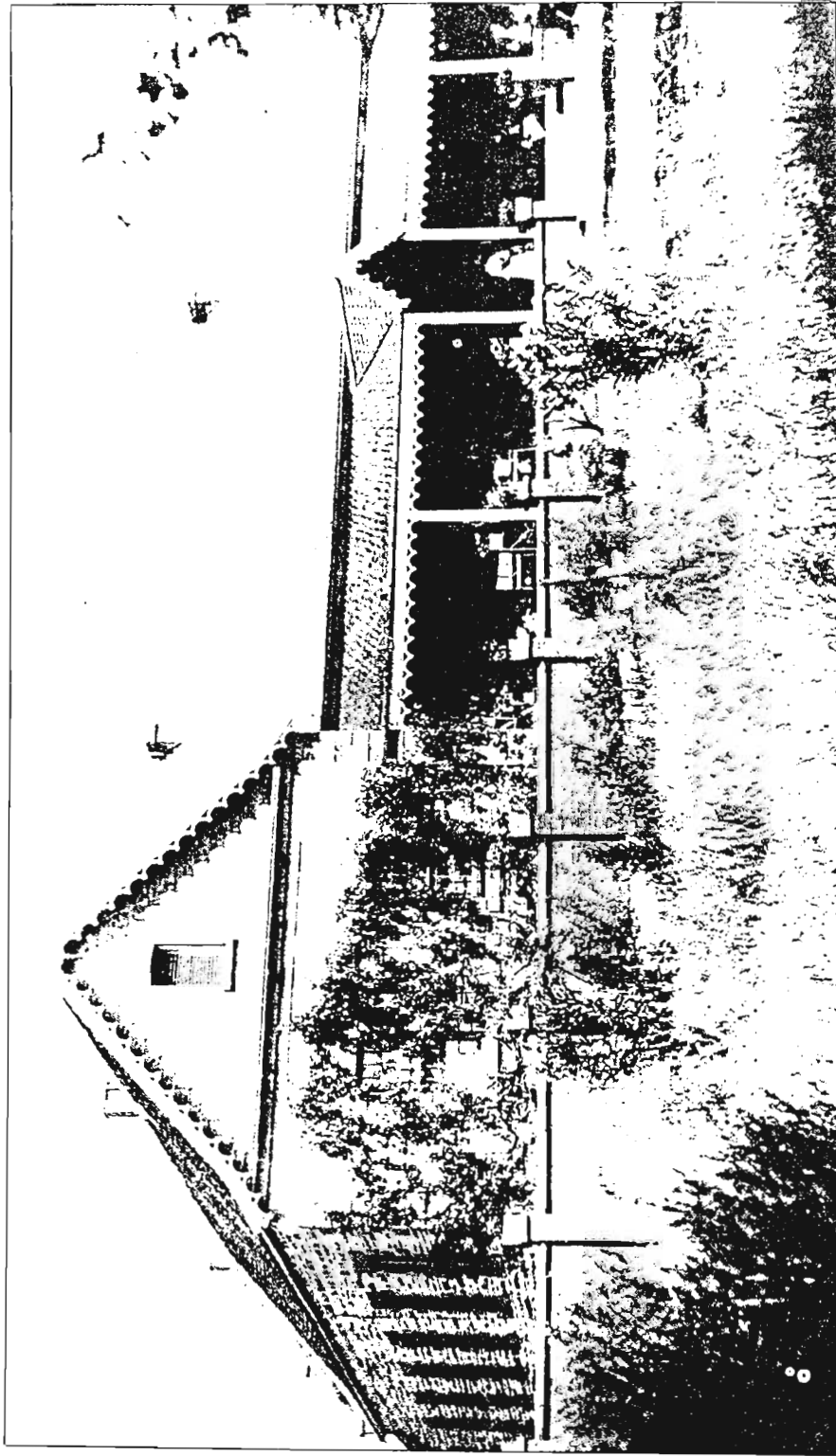
FIG. 74 GREY'S HOSPITAL ELEVATIONS:  
 1. WITH THATCHED ROOF,  
 2. IN 1880s AFTER TILING OF THE ROOF,  
 3. IN 1890s AFTER GABLE ADDITIONS.



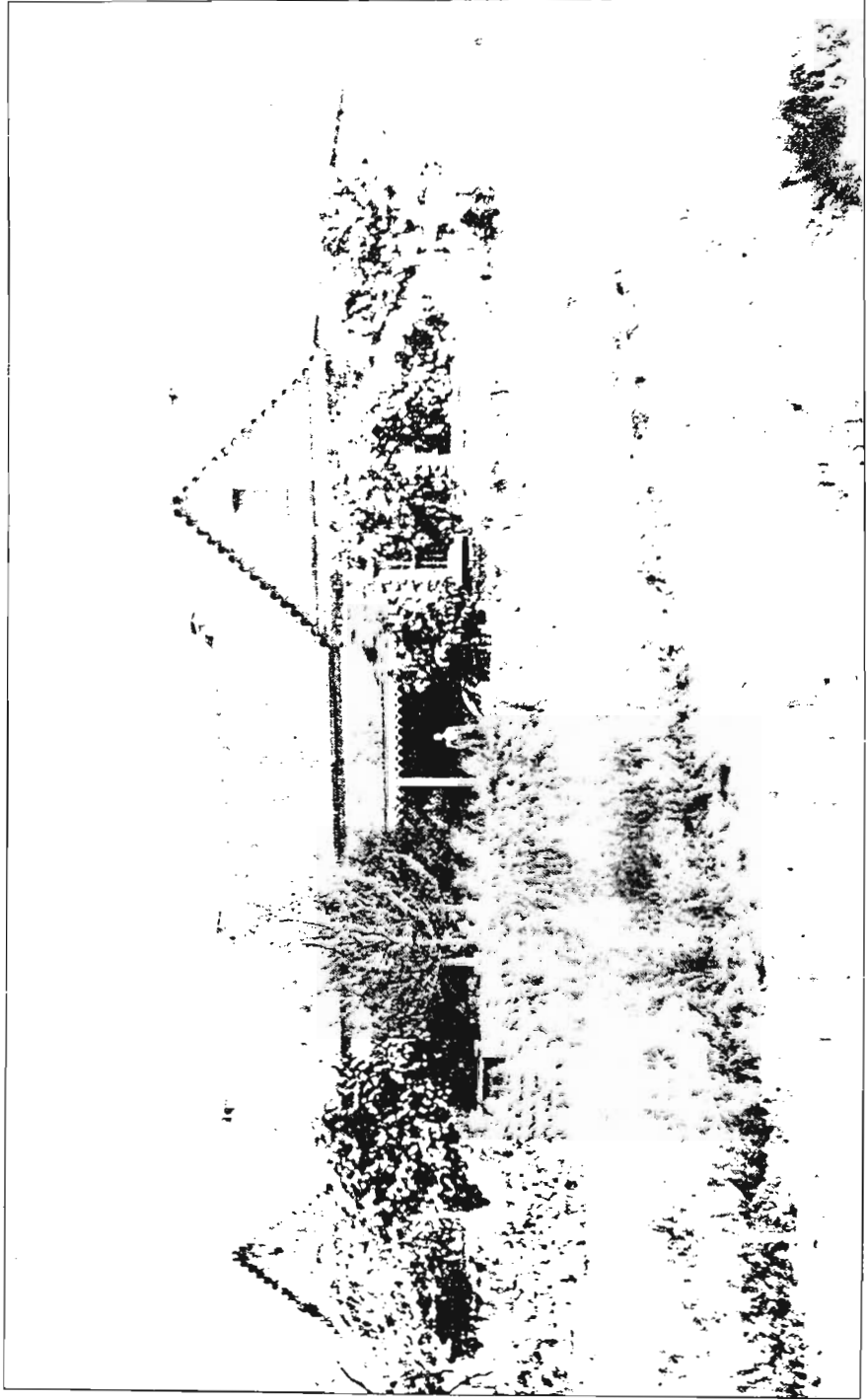


28. Grey's Hospital with thatched roof, 1867.

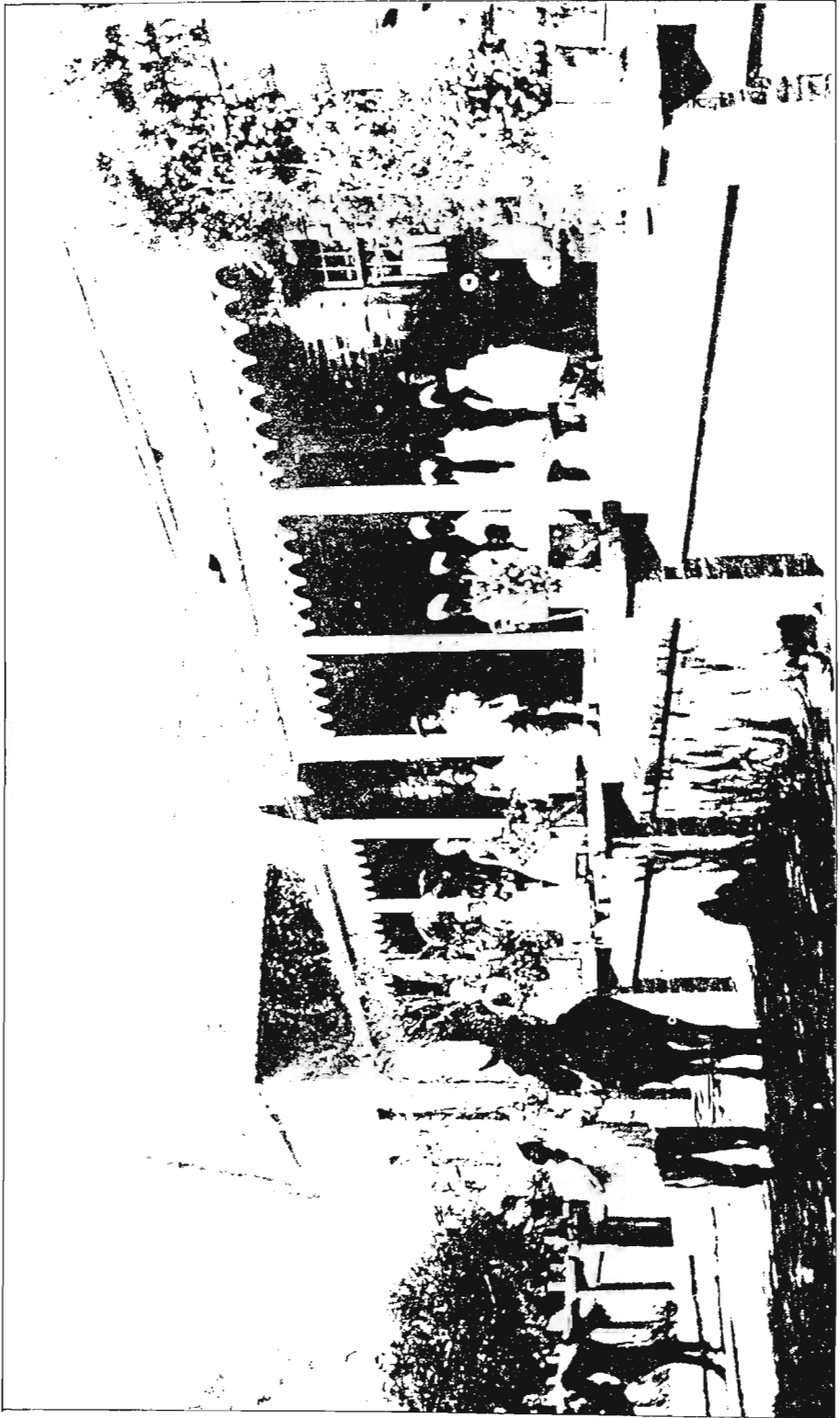




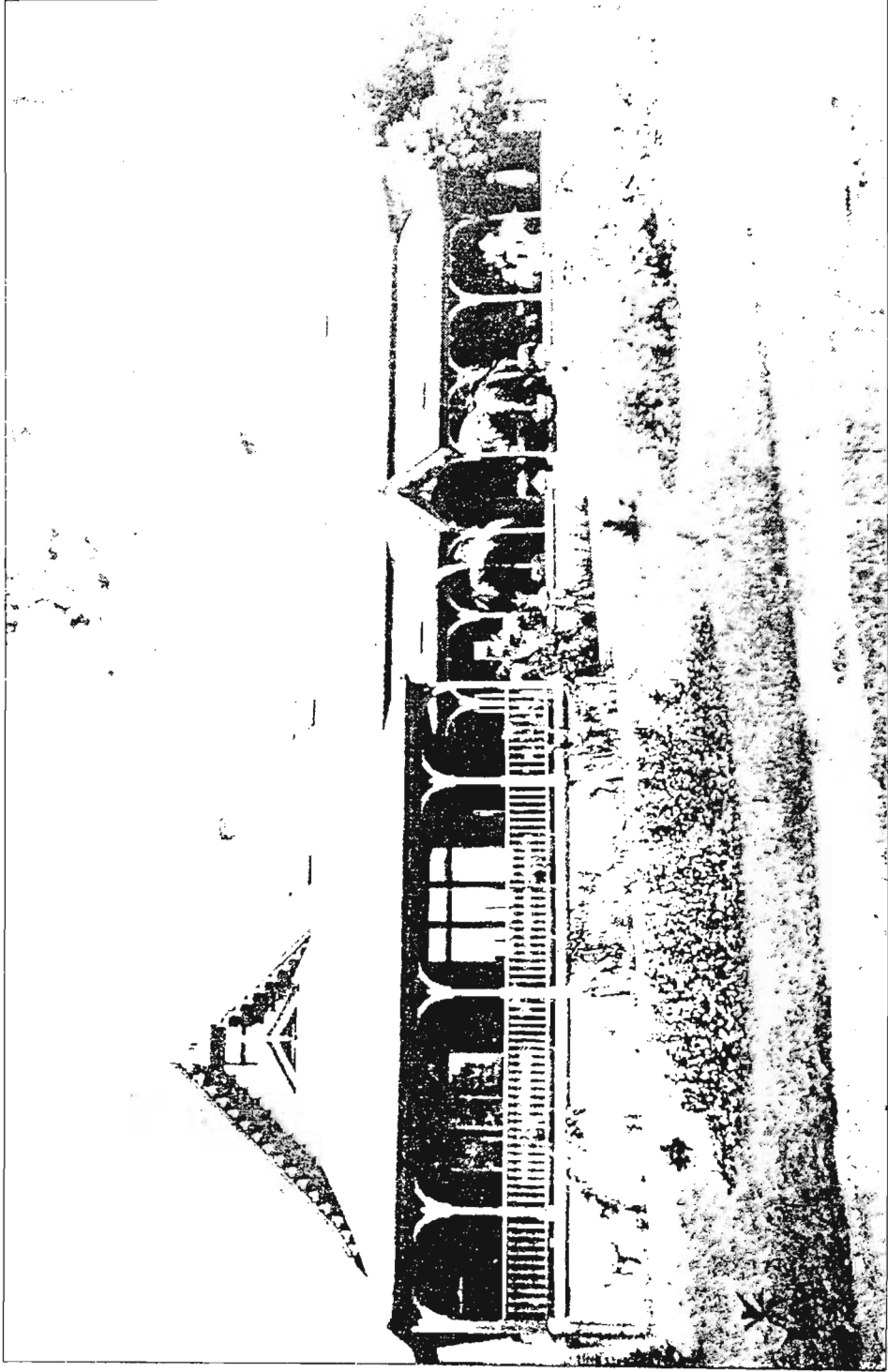
29. Grey's Hospital in 1870s. after tiling of the roof.



30. Grey's Hospital in 1880s.



31. Grey's Hospital in about 1894.



32. Grey's Hospital after the gable additions, c.1896.

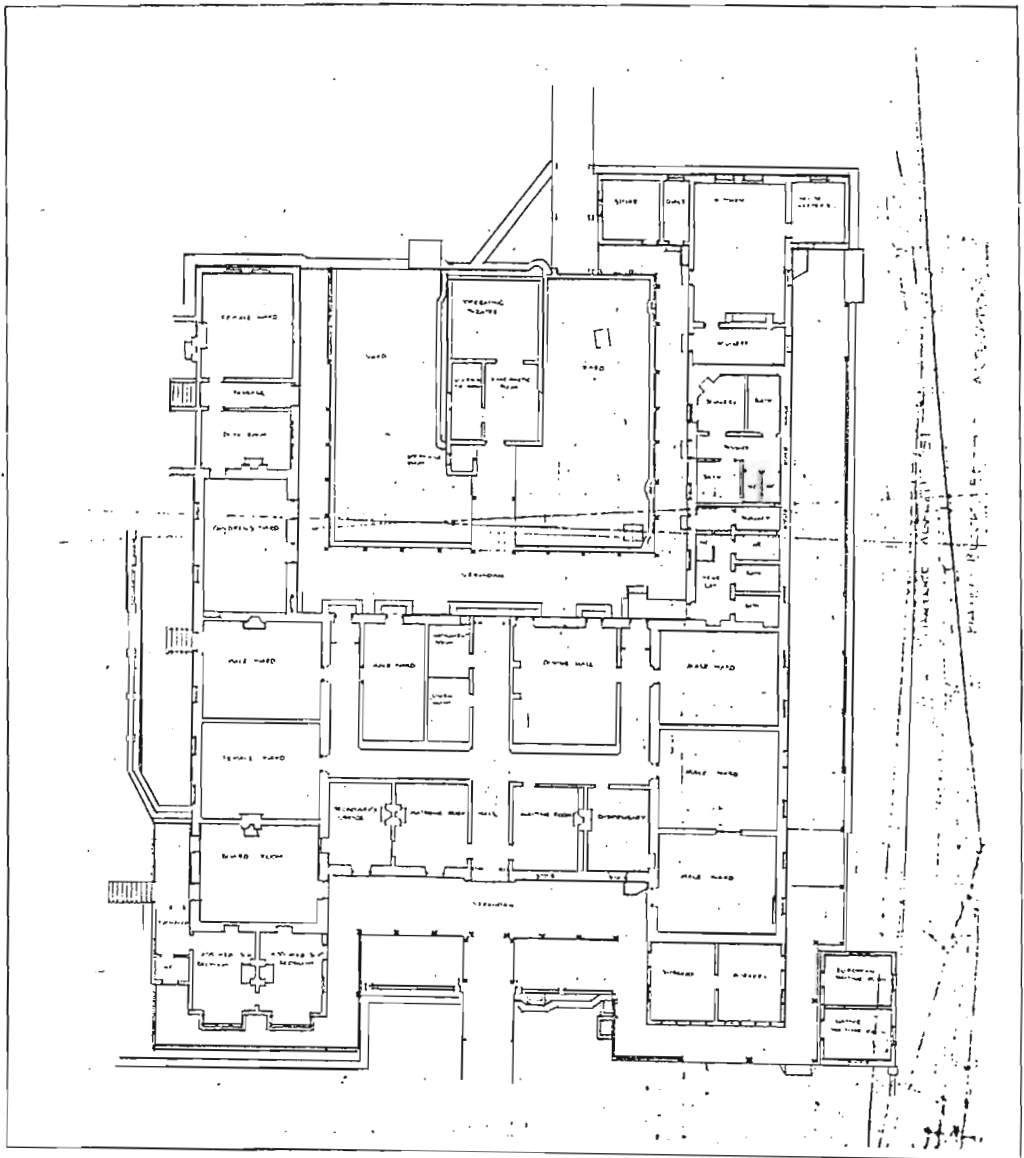


FIG. 75 GREY'S HOSPITAL, PLAN, 1911.



T 120

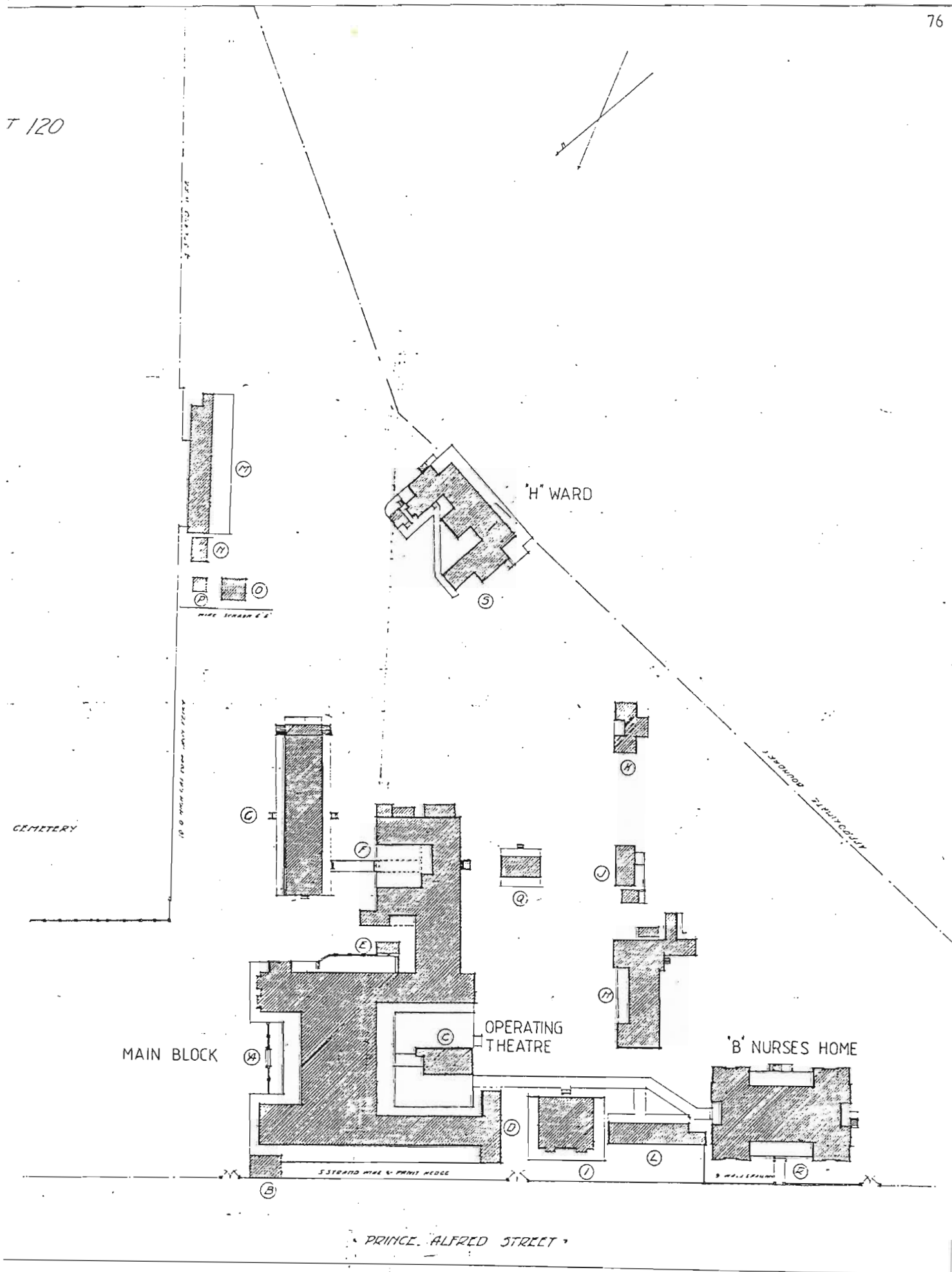


FIG. 76 GREY'S HOSPITAL. SITE PLAN, 1915.

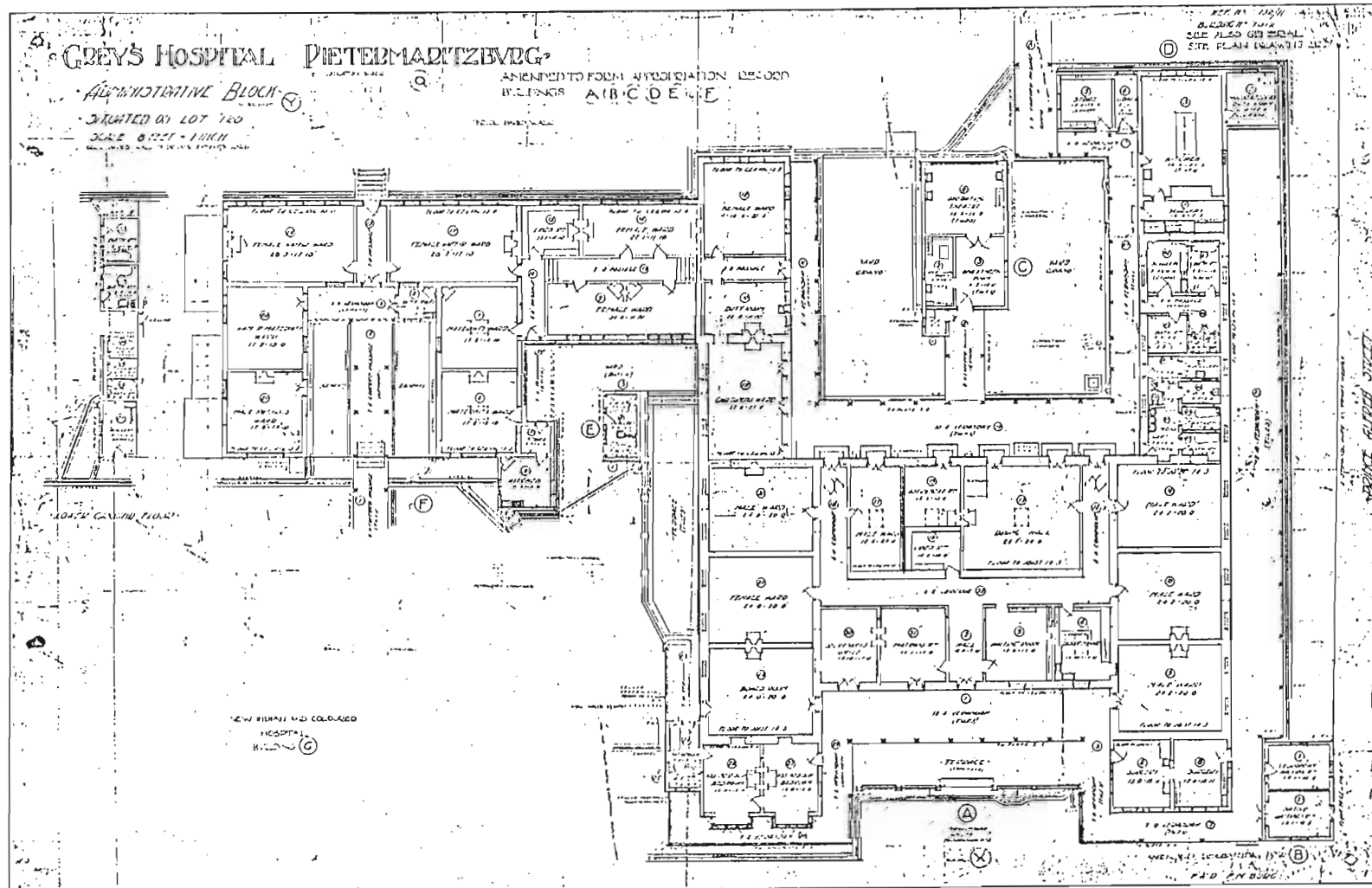
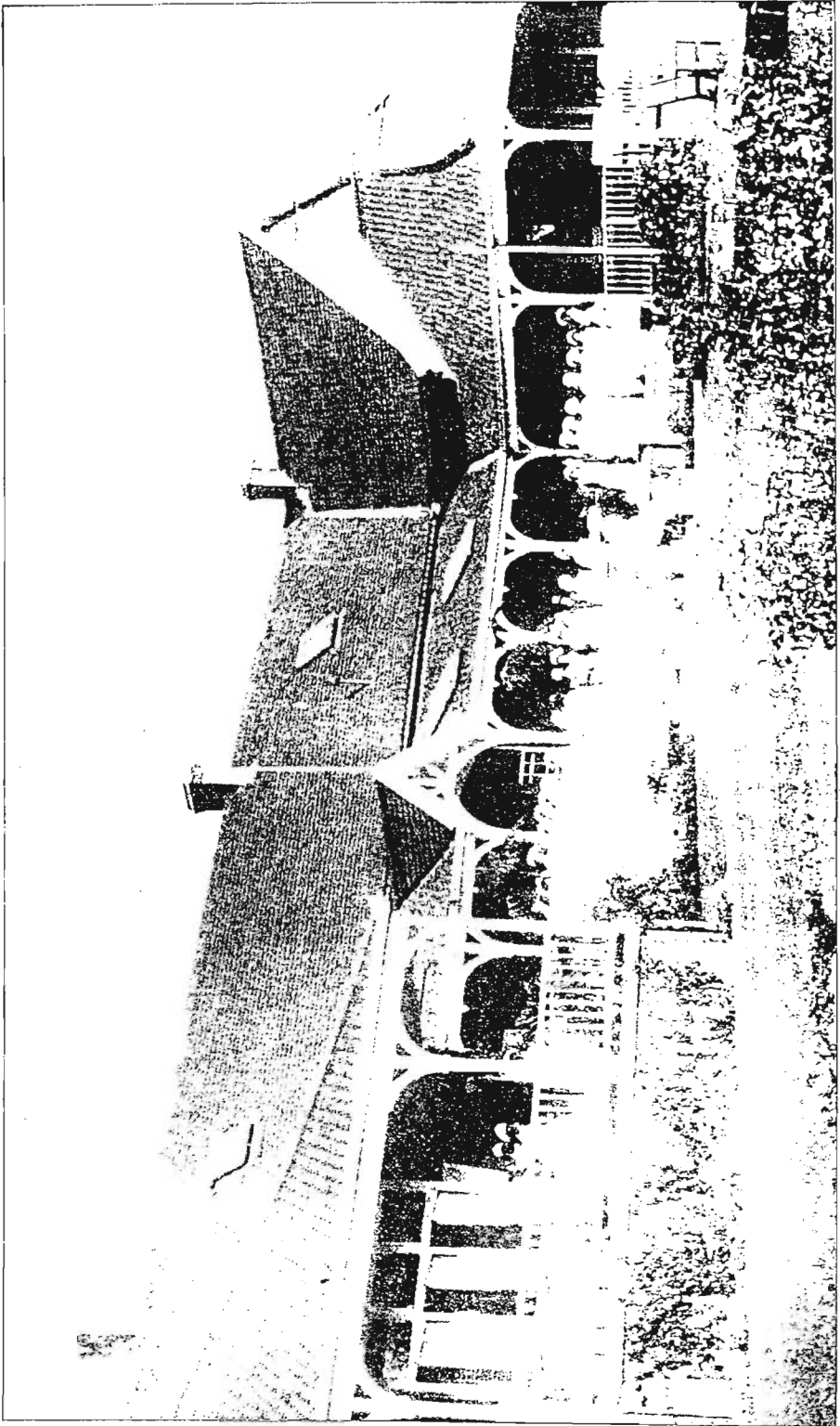
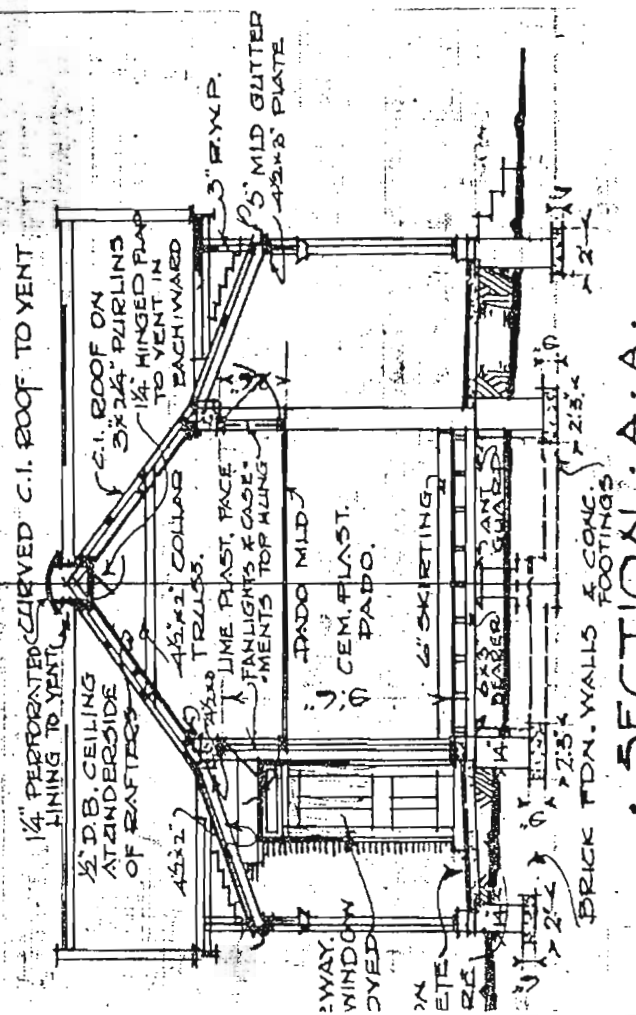
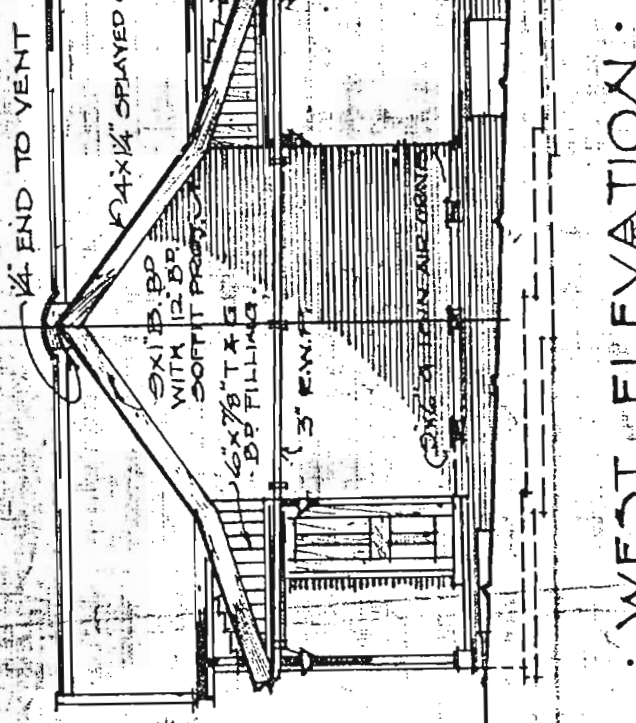


FIG. 77 GREY'S HOSPITAL AFTER ALTERATIONS AND ADDITIONS, 1915.  
 ( plan of 1900, Hospital Services Archives ).



33. Grey's Hospital in 1915.



# WEST ELEVATION

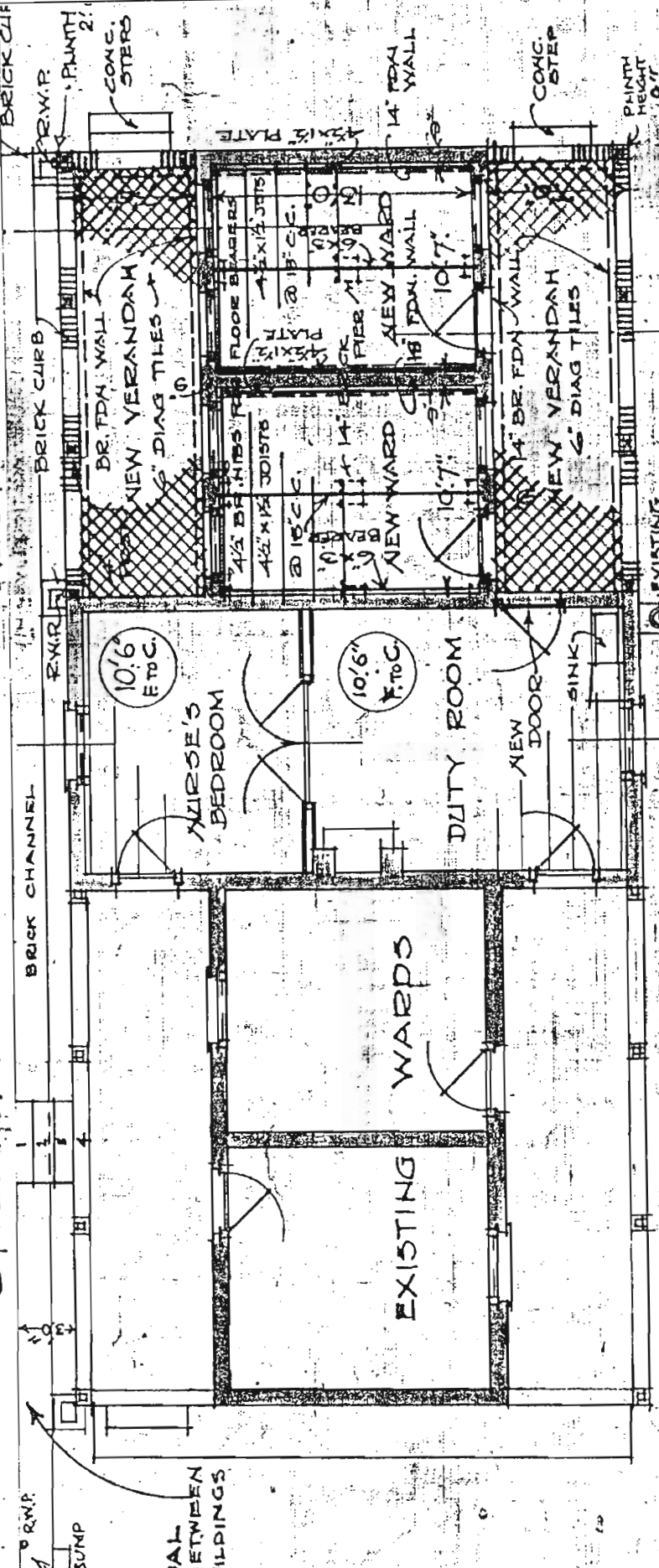


FIG. 78 GREY'S HOSPITAL. NEW ISOLATION WARD, 1915.

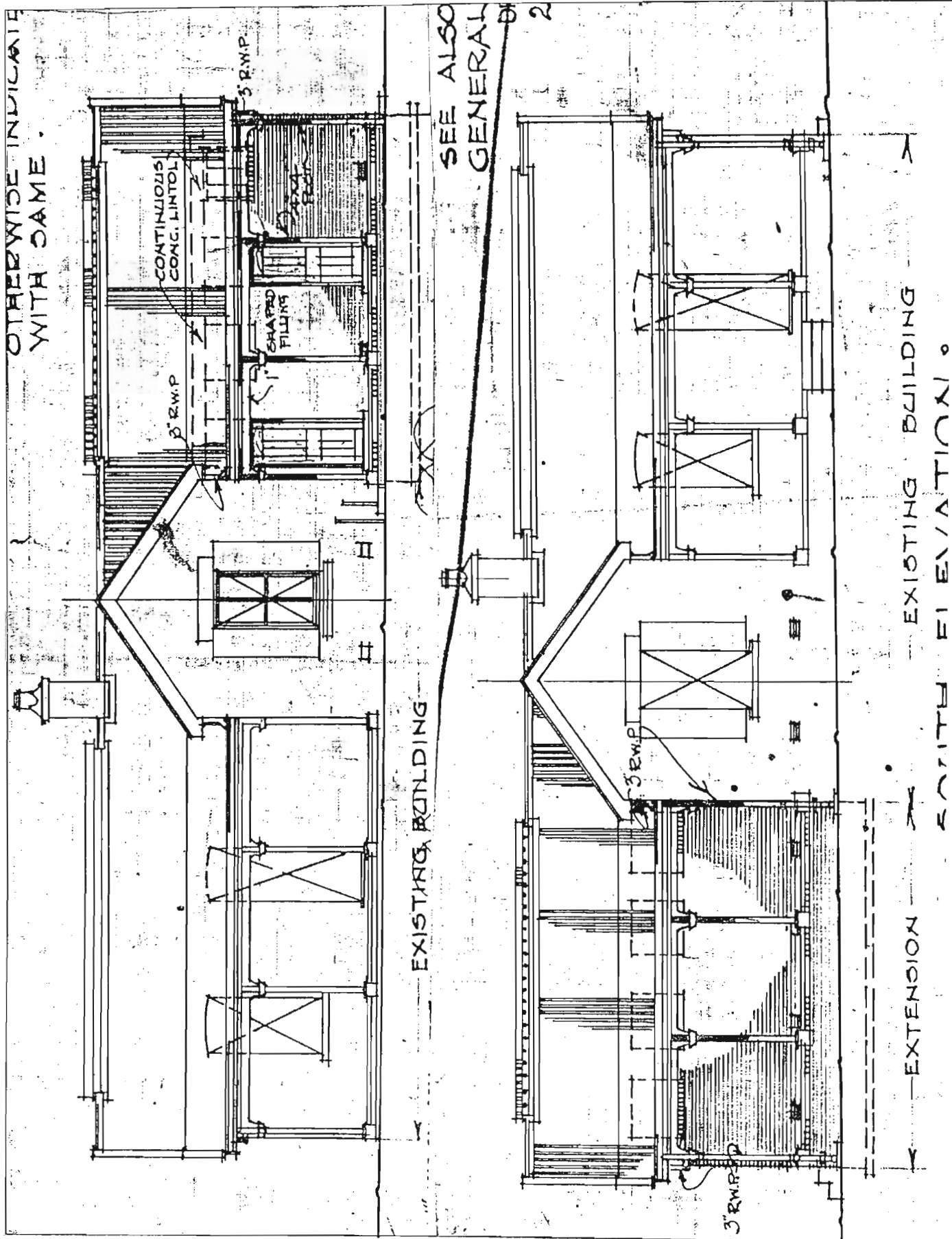


FIG. 79 GREY'S HOSPITAL, NEW ISOLATION WARD, 1915.





34. Aerial view of Grey's Hospital showing the Military Wards 1940.

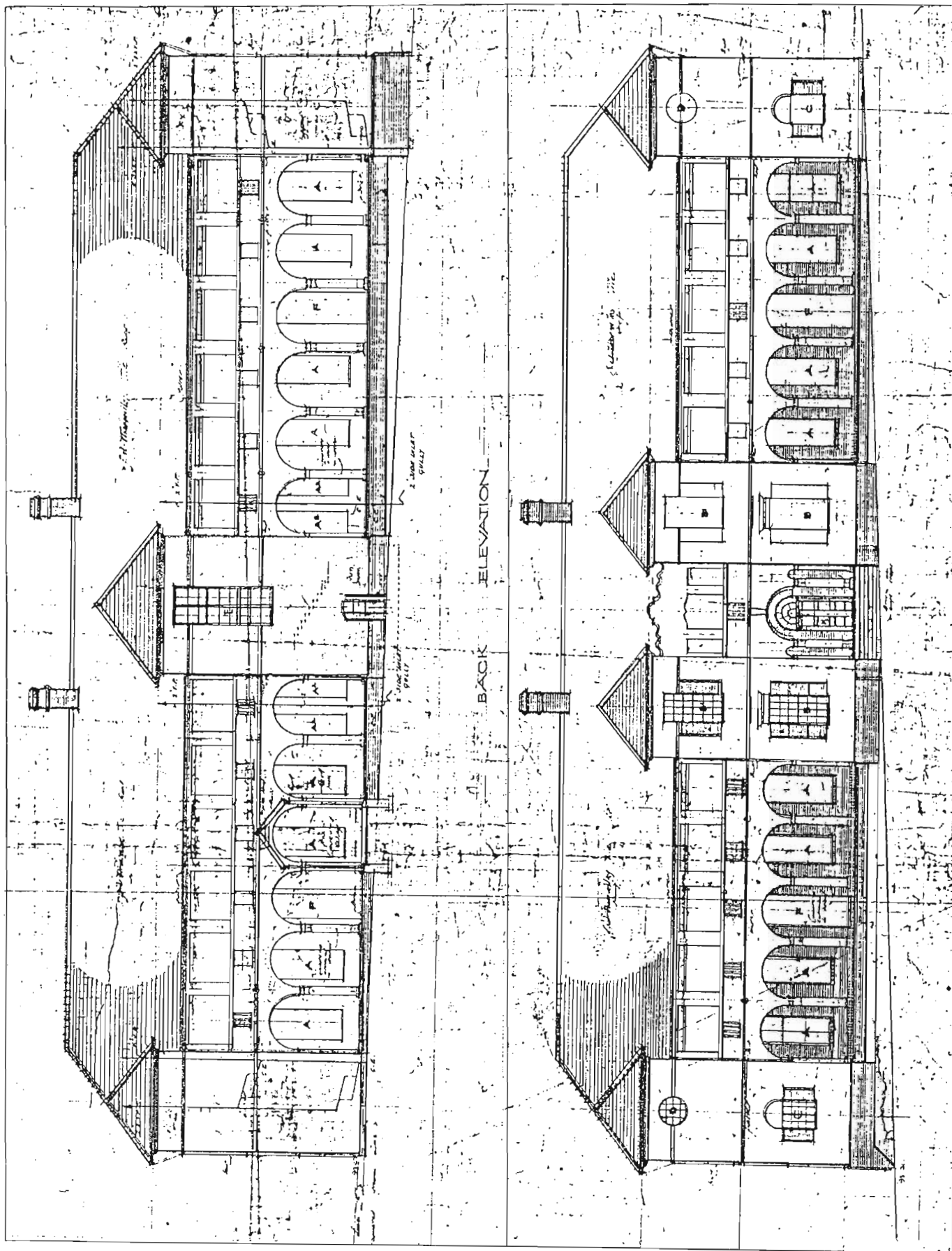


FIG. 80 GREY'S HOSPITAL, WARDS "A" AND "B", 1918.

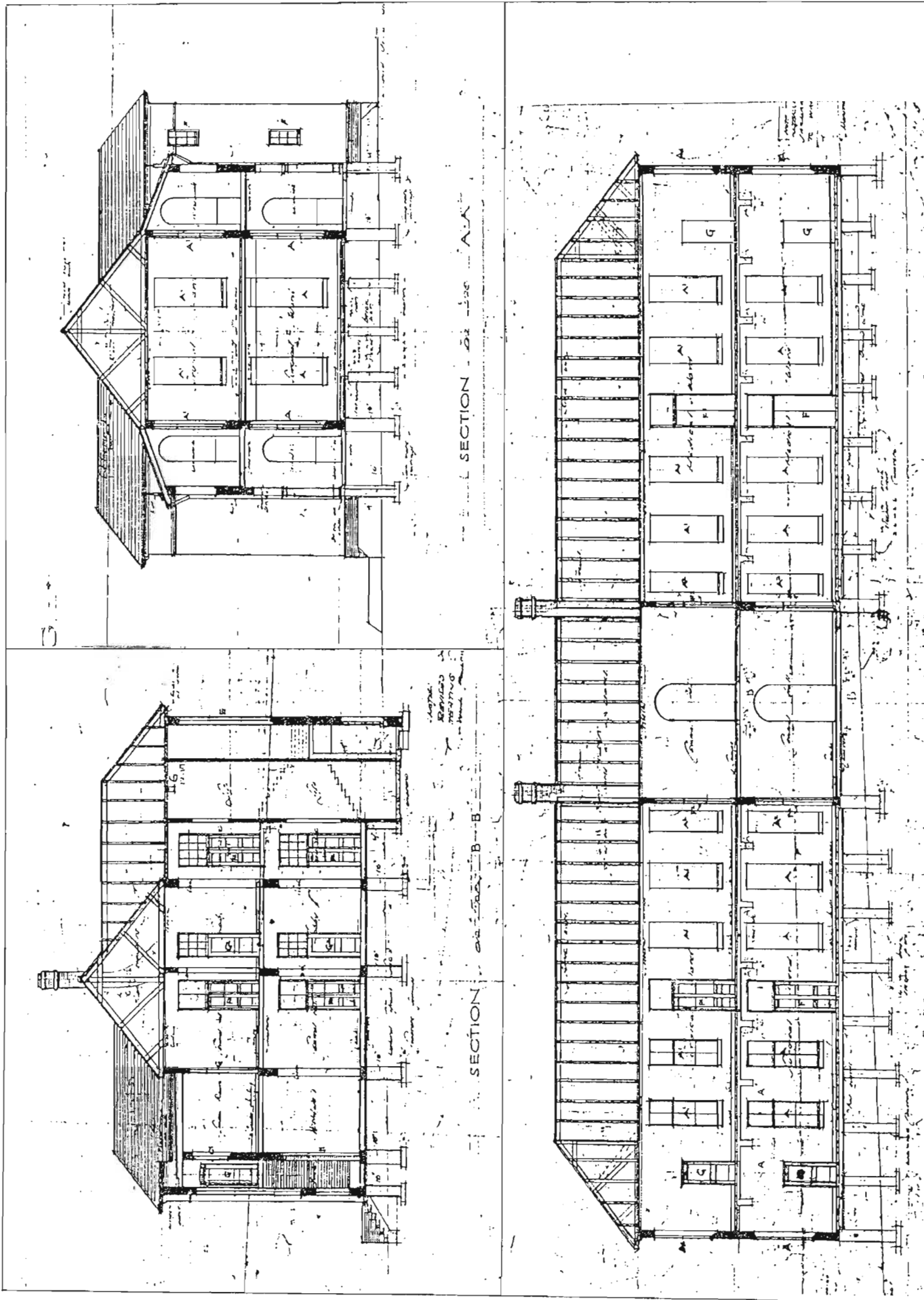


FIG. 81 GREY'S HOSPITAL, WARDS "A" AND "B", 1918.

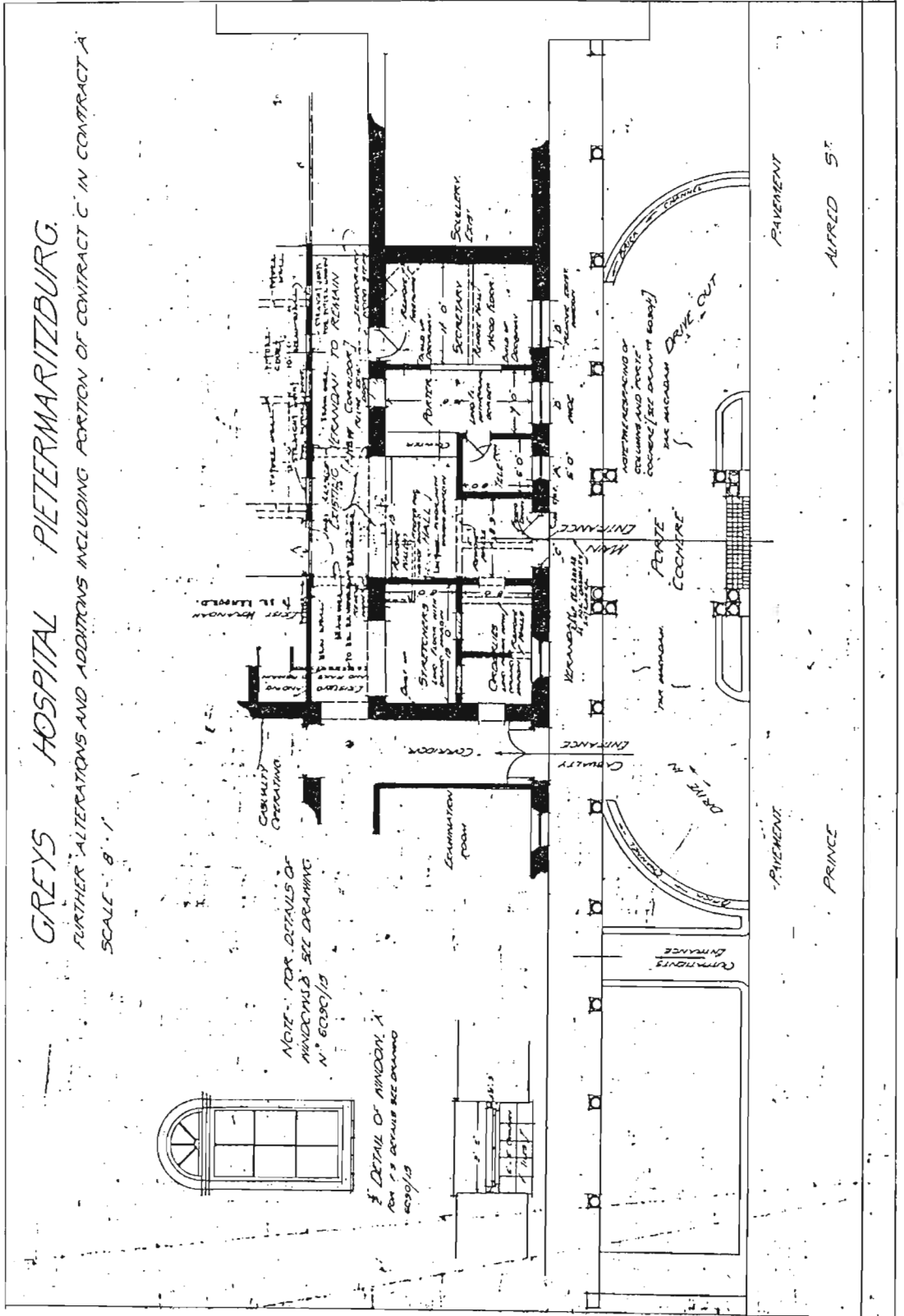
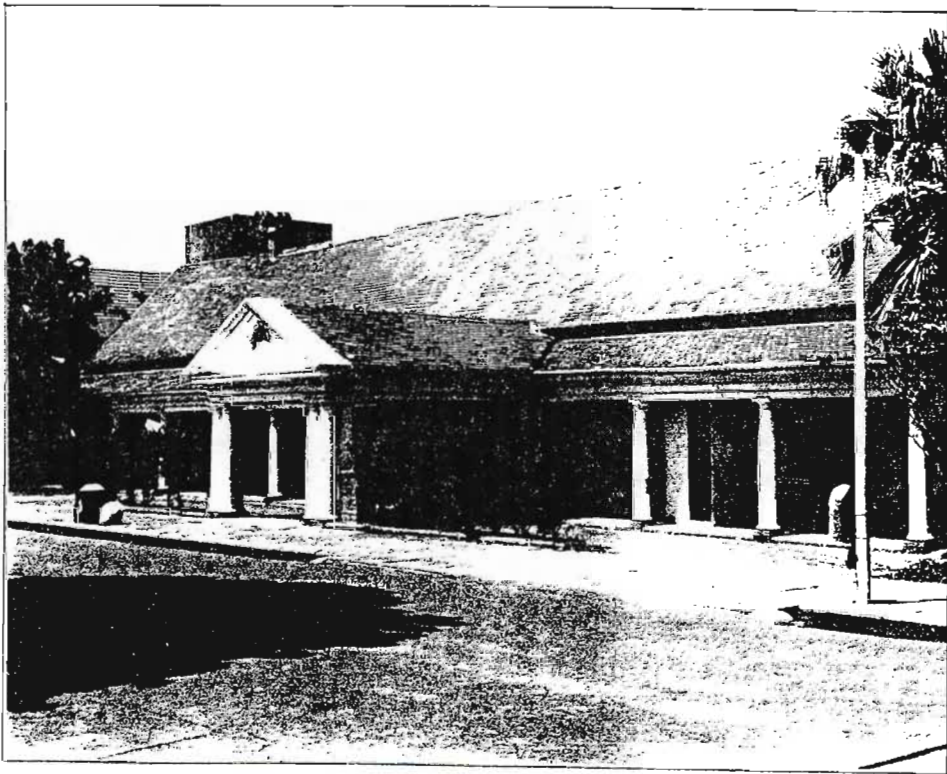
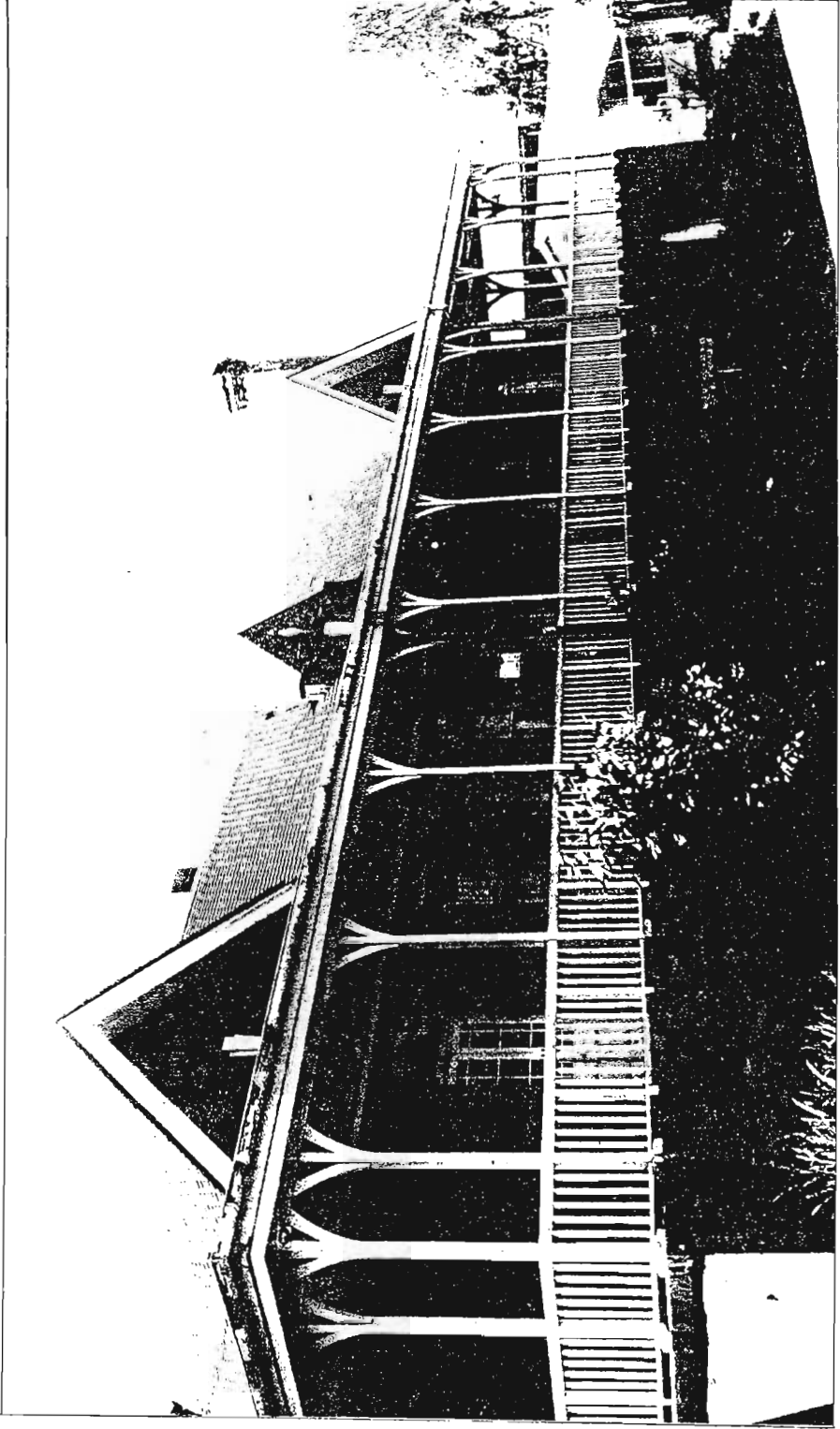


FIG.82 GREY'S HOSPITAL. ALTERATIONS, 1924.

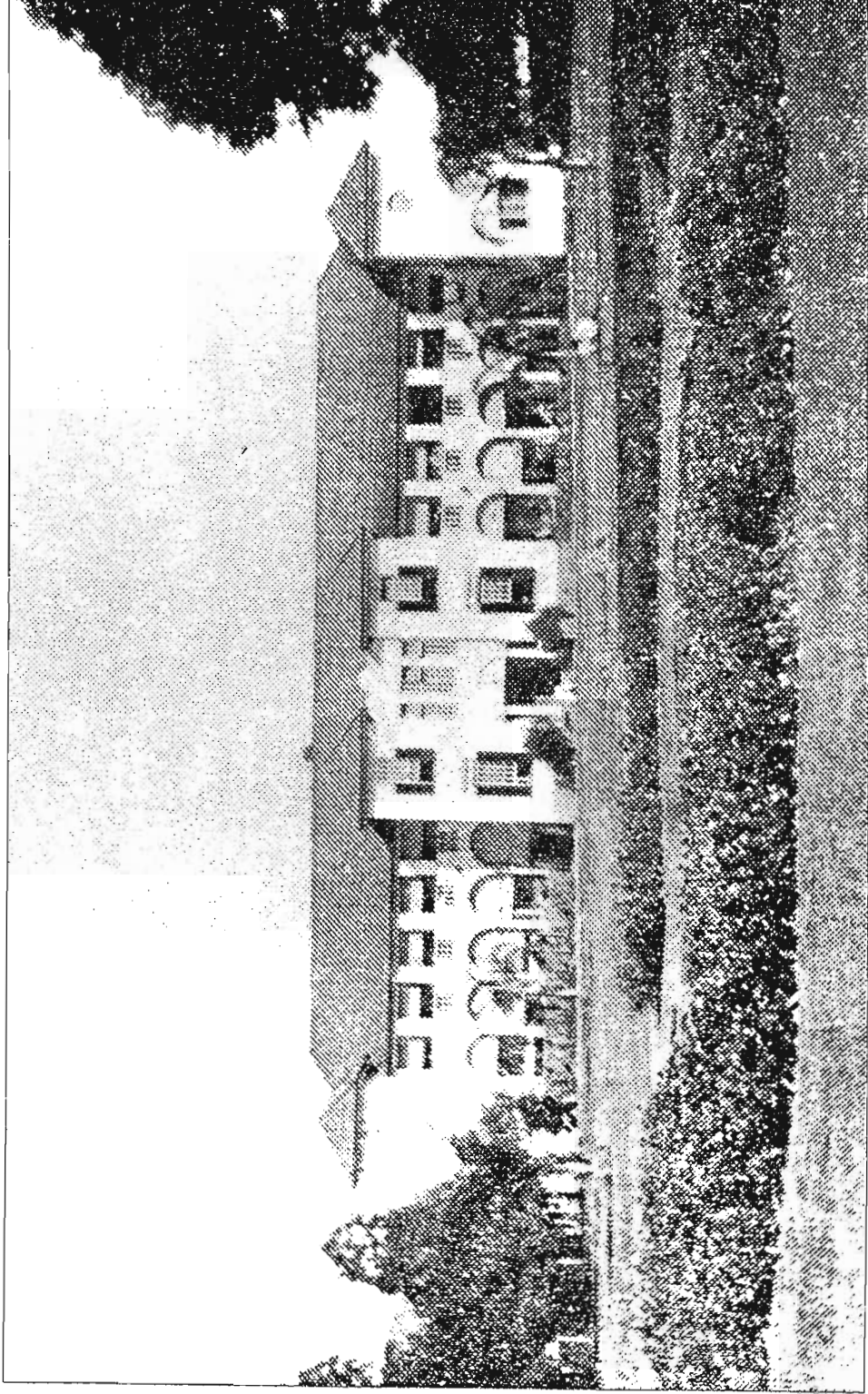


35,36. Grey's Hospital in 1920s.





37. Grey's Hospital. Private Patient's Home, 1911.



38. Grey's Hospital, Wards "A" and "B", 1918.



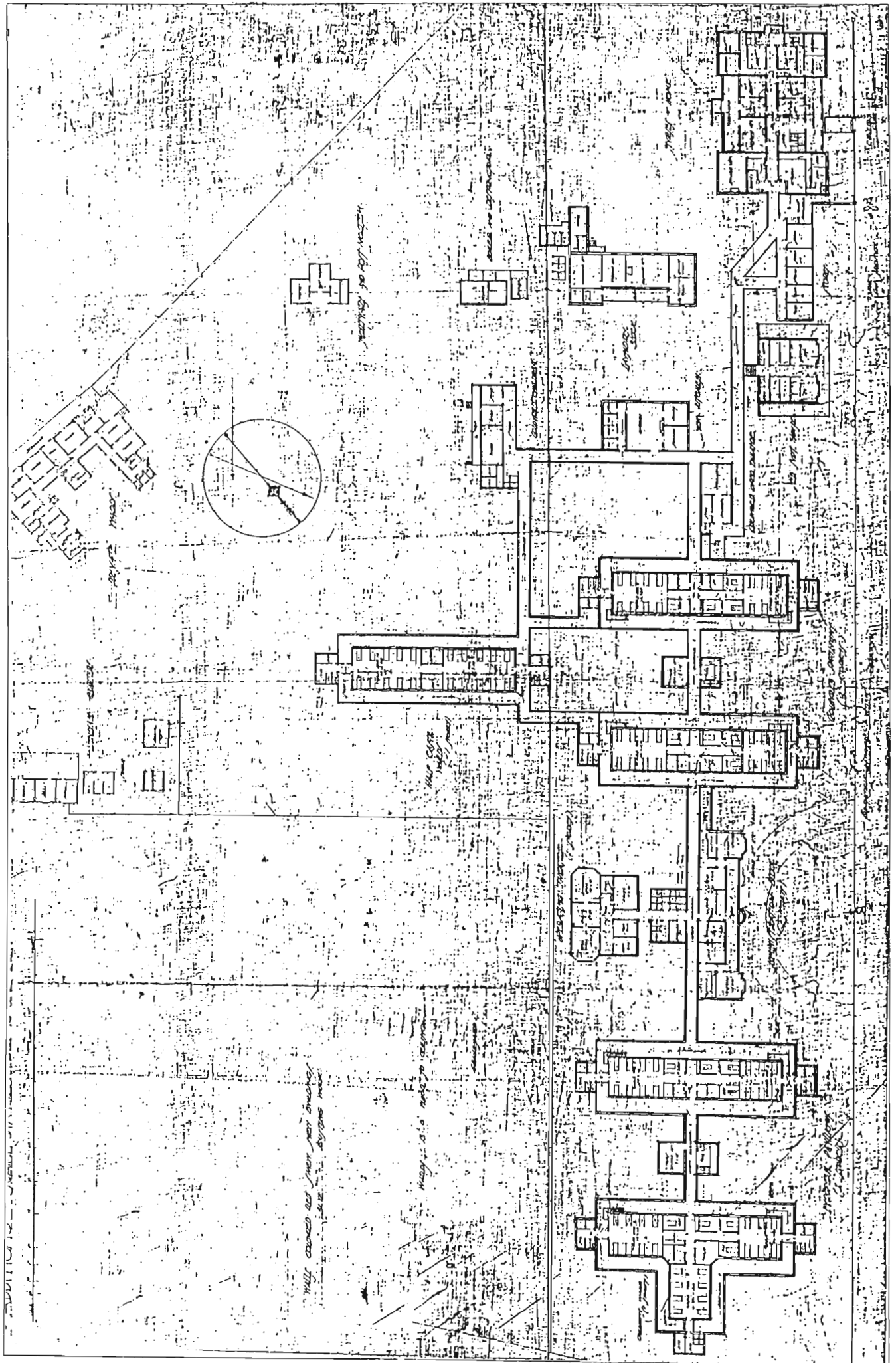
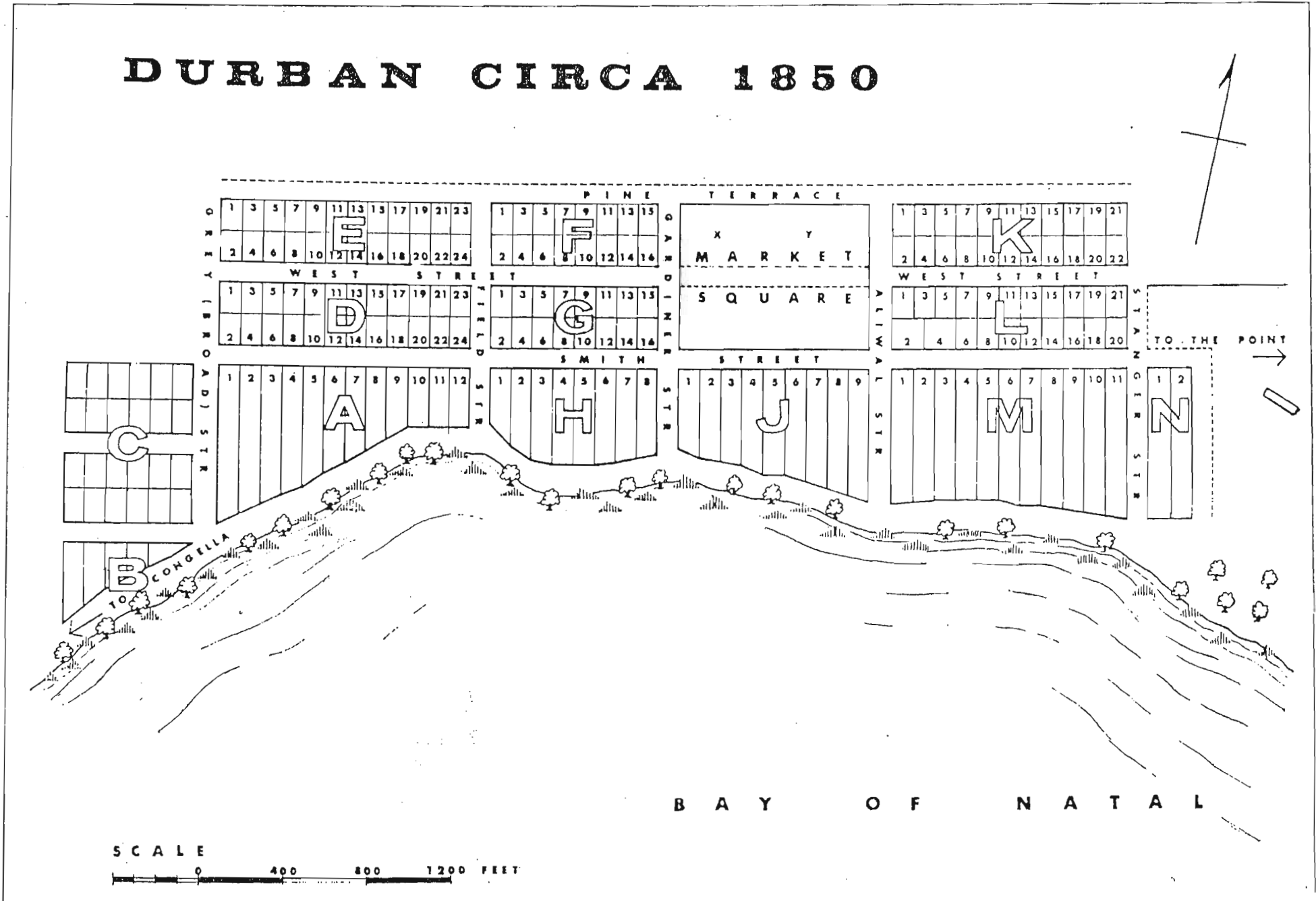


FIG.83 GREY'S HOSPITAL. NEW HOSPITAL PROPOSAL, 1924.

FIG. 84 GARDINER'S PLAN OF DURBAN, c. 1850.



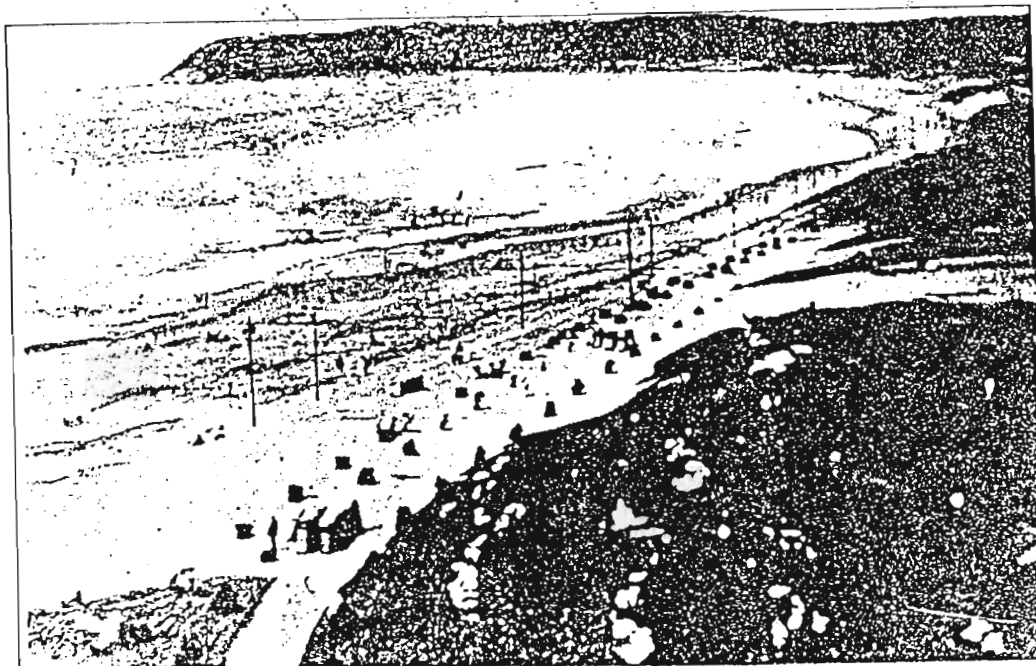


FIG. 85 THE ADDINGTON HOSPITAL ZONE.  
It was not till 1912 that the sand dunes were levelled on South Beach.  
(Old House Museum, Durban.)



FIG. 86 1806. NATAL FIRST DOCTOR , DR. COWAN, OPERATES ON CHIEF BUNGANE.  
He took magic implements out of a magic box and cut out the trouble in the Chief's knee."  
Sketch by Daphne Strutt,(Old House Musseum, Durban.).





39. Gaol, Durban, c.1855.

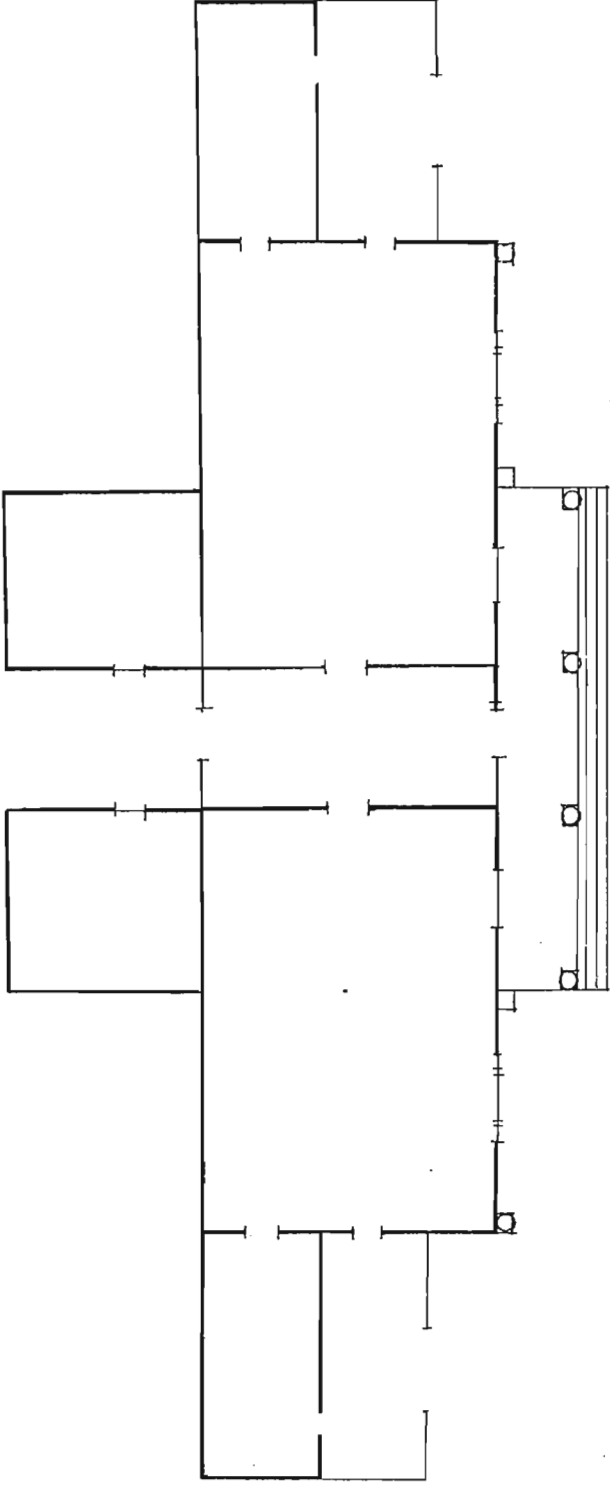


FIG. 87

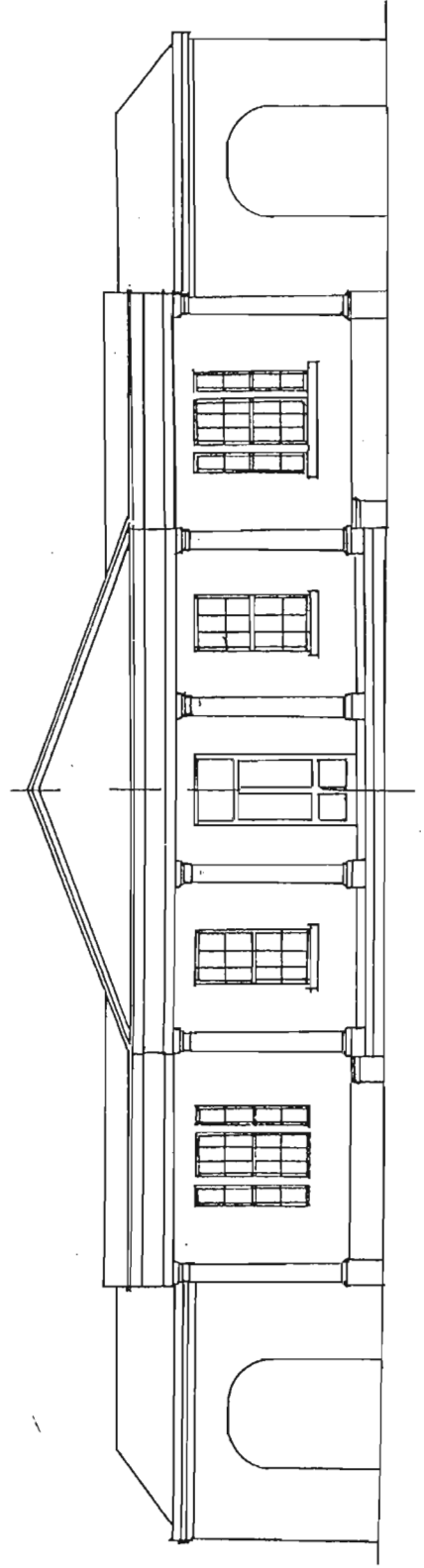
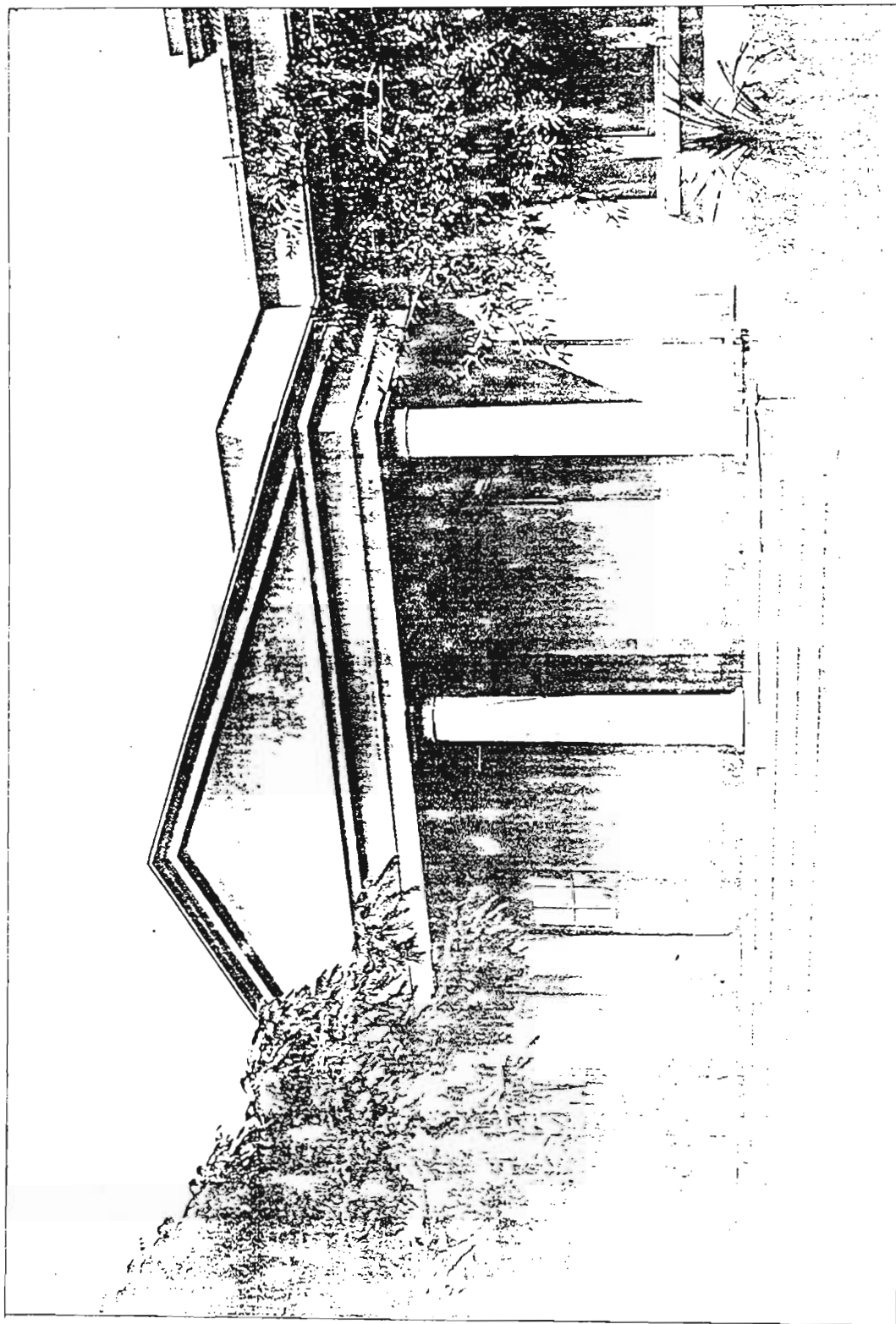
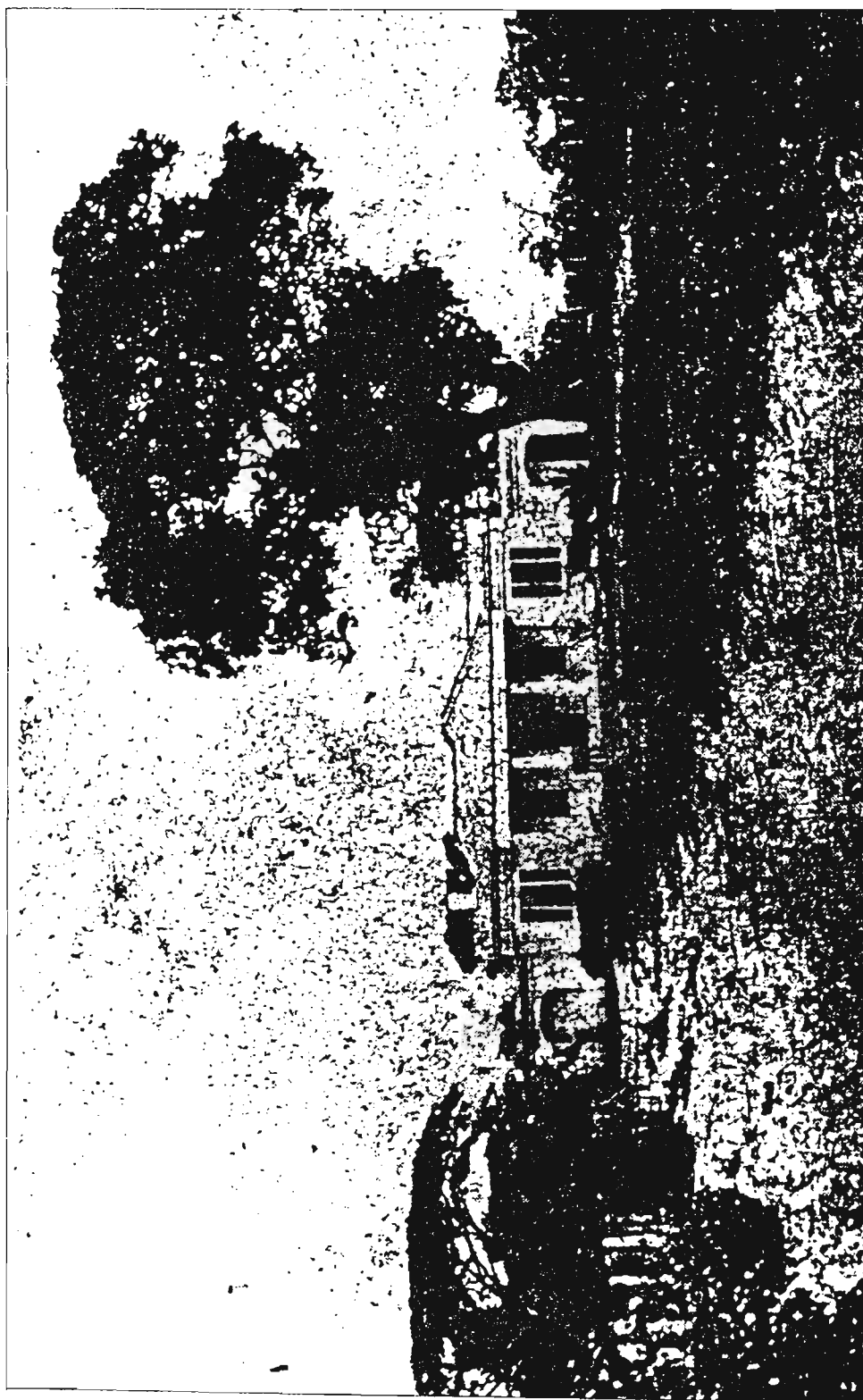


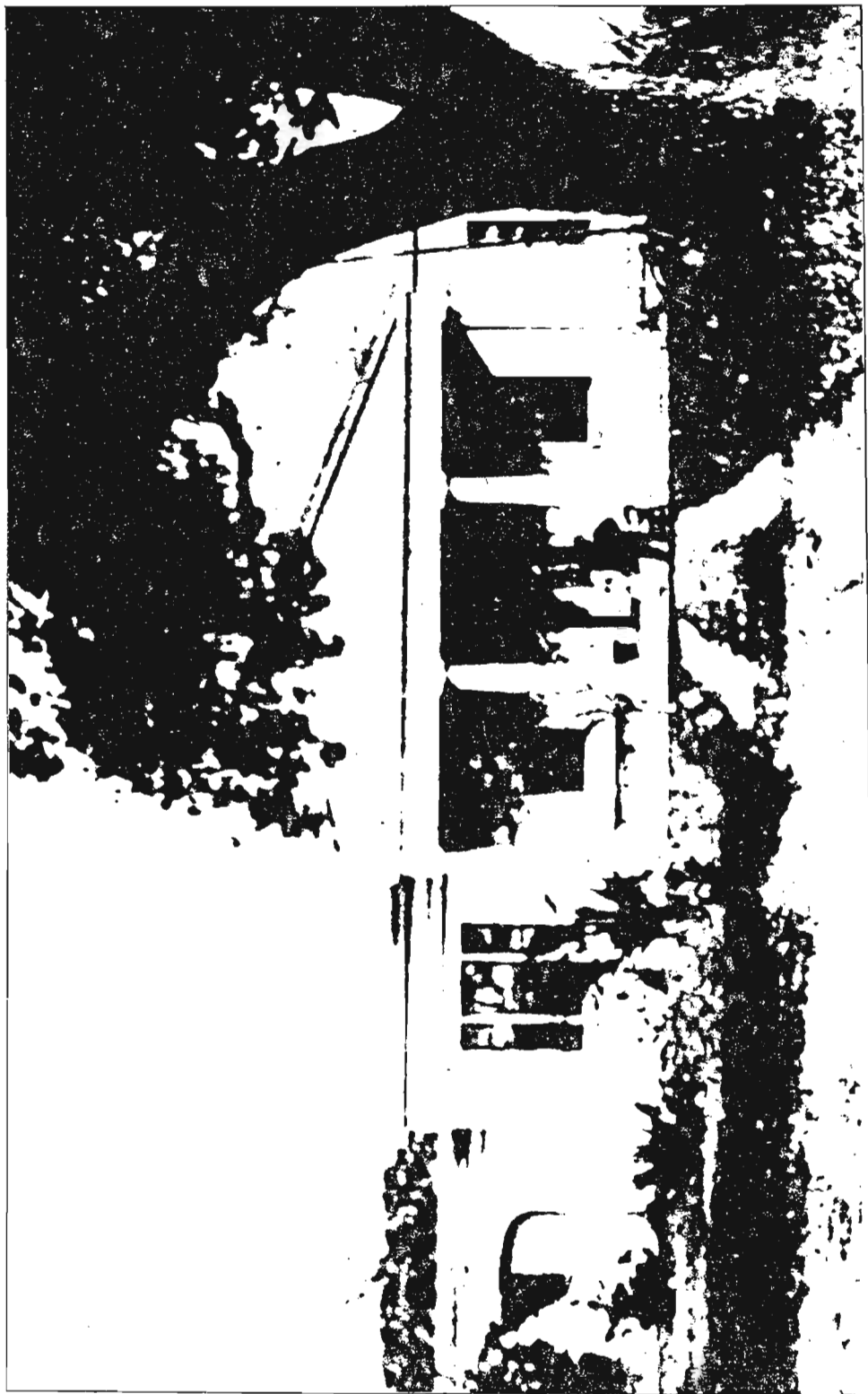
FIG. 88 DURBAN BAYSIDE HOSPITAL- FRONT ELEVATION.  
Reconstruction by B. Kearney.



40. First Natal Government Hospital, Durban, c.1876.



41. R. S. Upton. First Natal Government Hospital, c.1876.



42. First Natal Government Hospital, Durban, c.1876.



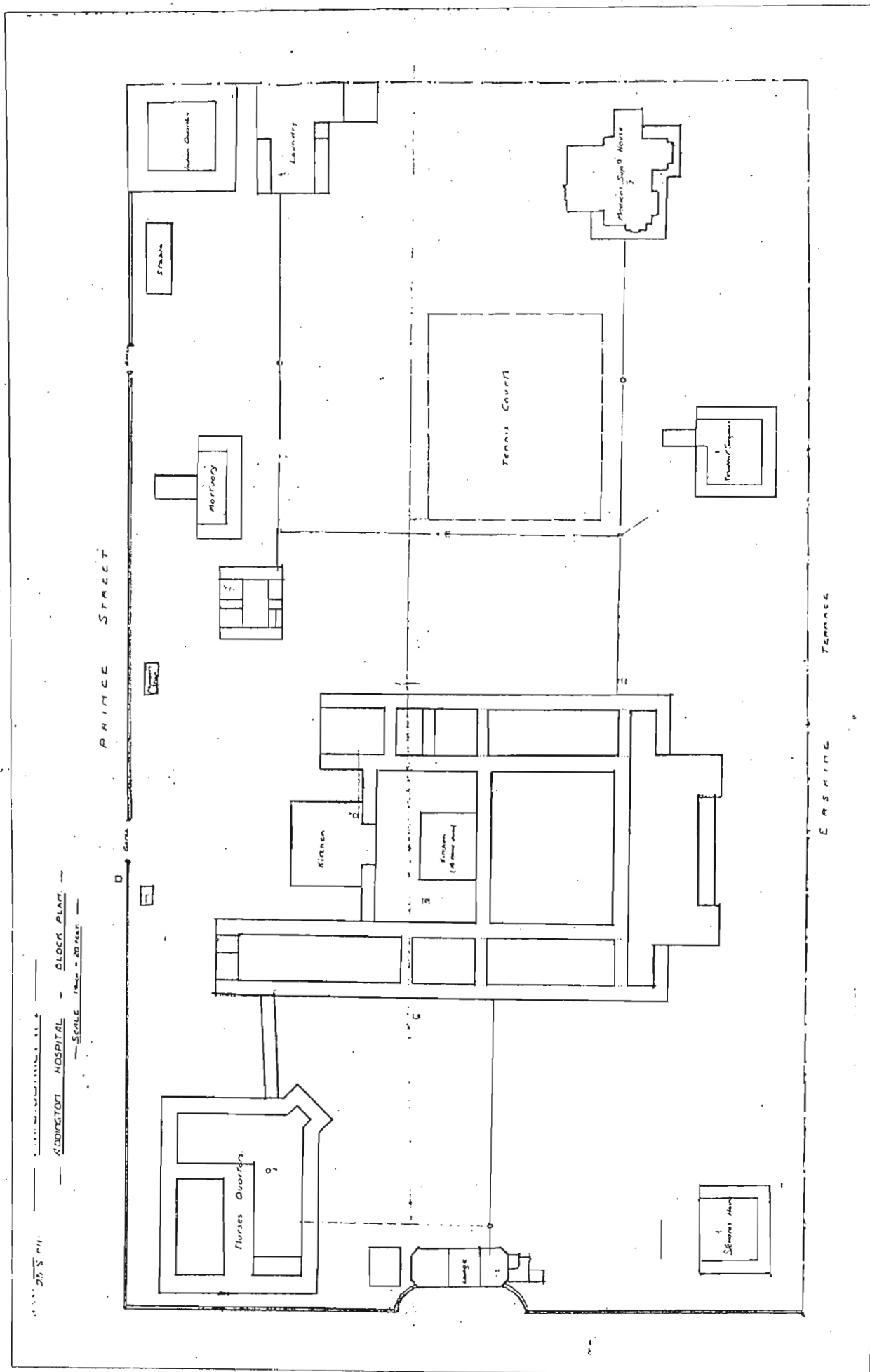


FIG. 89 ADDINGTON HOSPITAL PREMISES.

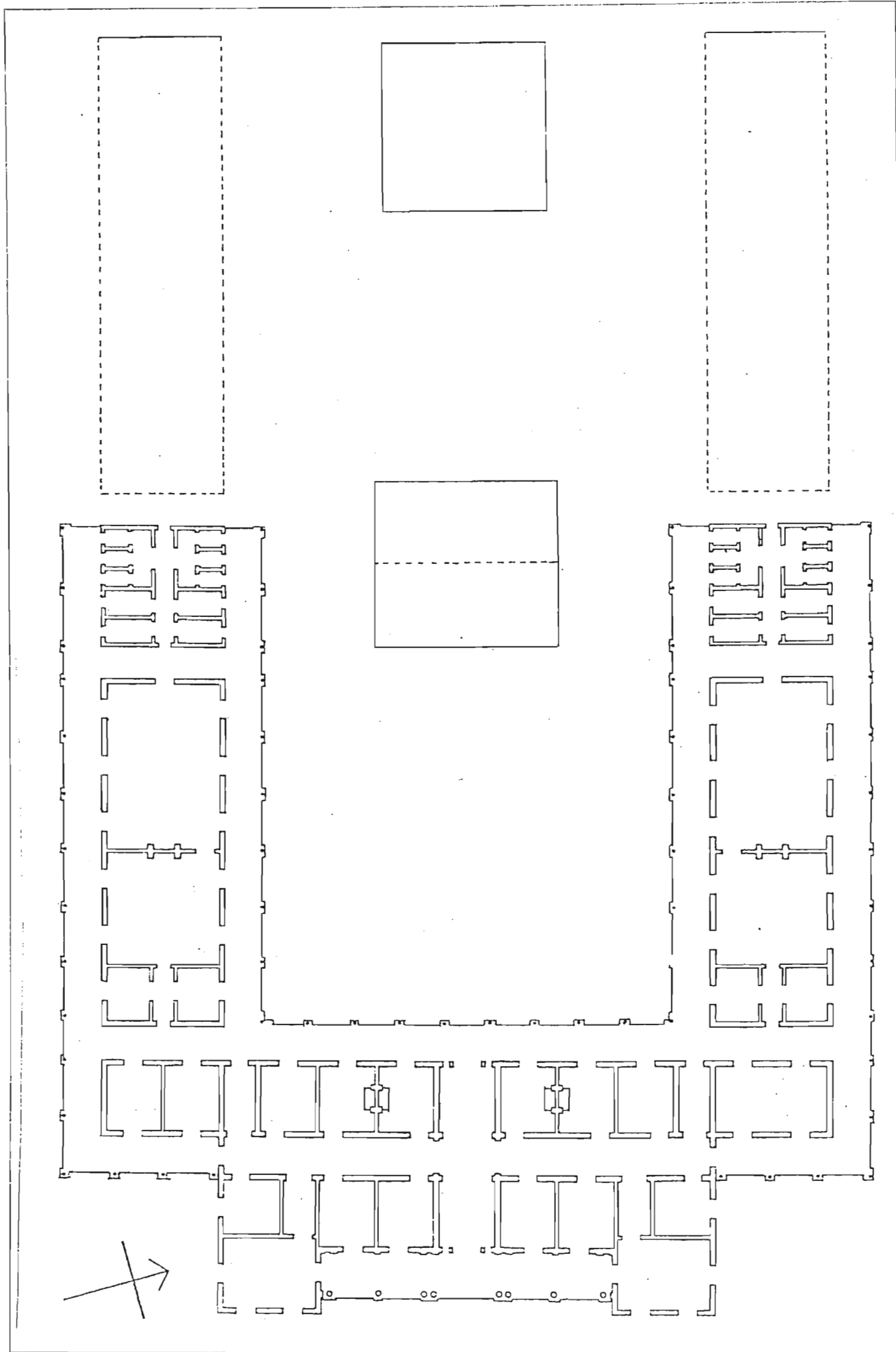


FIG. 90 P.M. DUDGEON. PLAN OF ADDINGTON HOSPITAL.  
Reconstruction by B. Kearney.

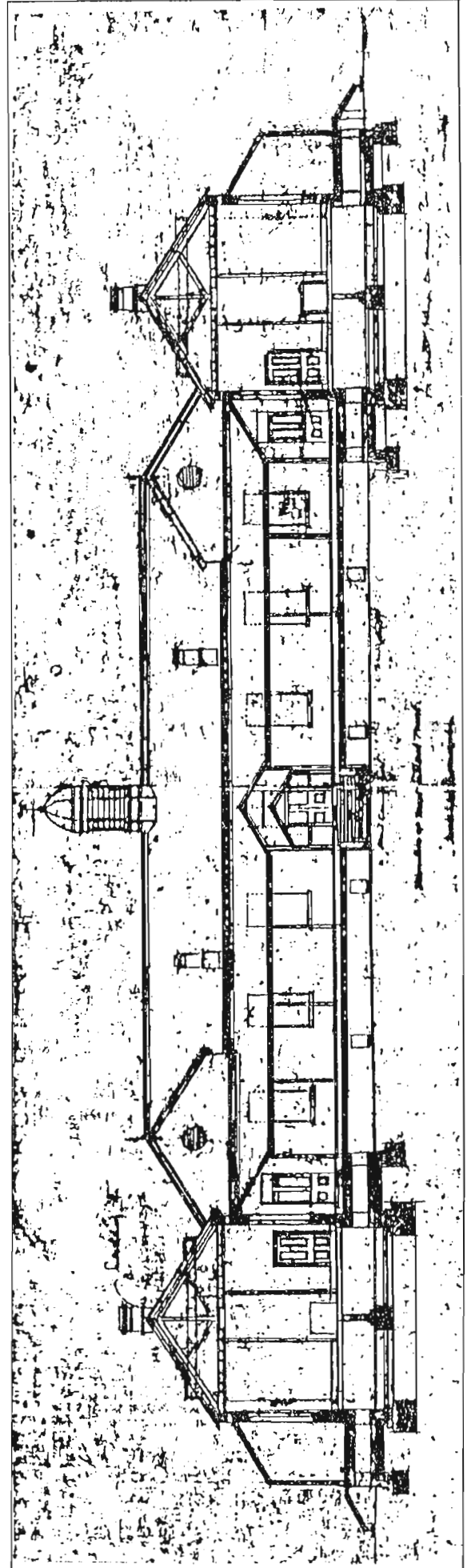
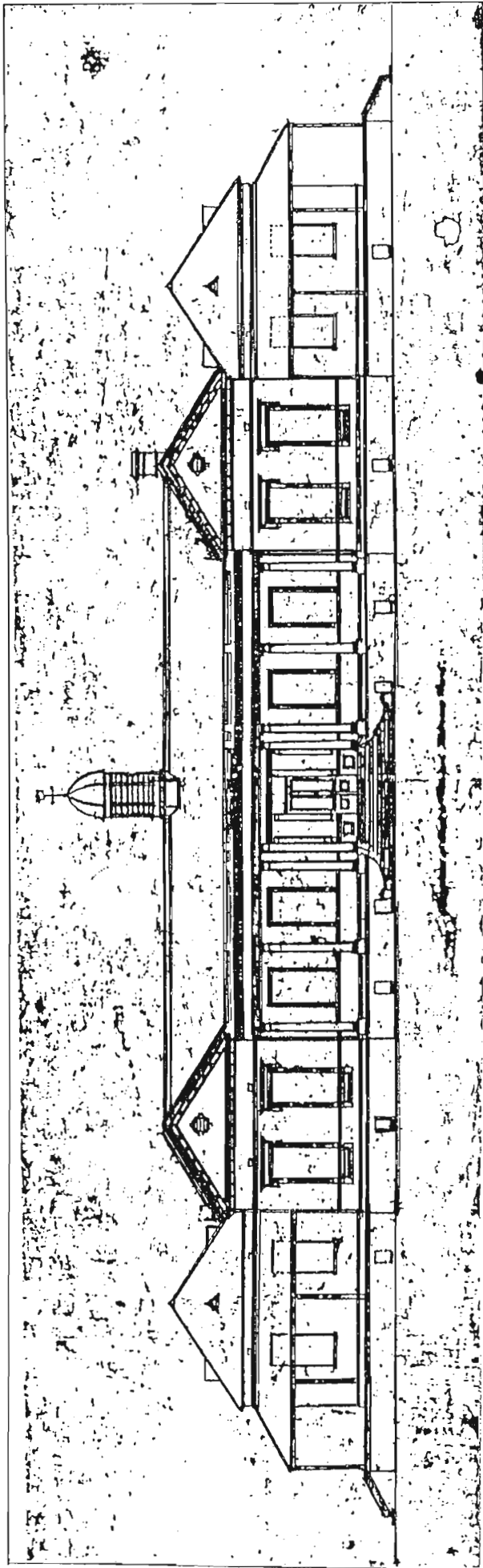


FIG. 91 P.M. DUDGEON, ADDINGTON HOSPITAL. FRONT AND BACK ELEVATIONS.

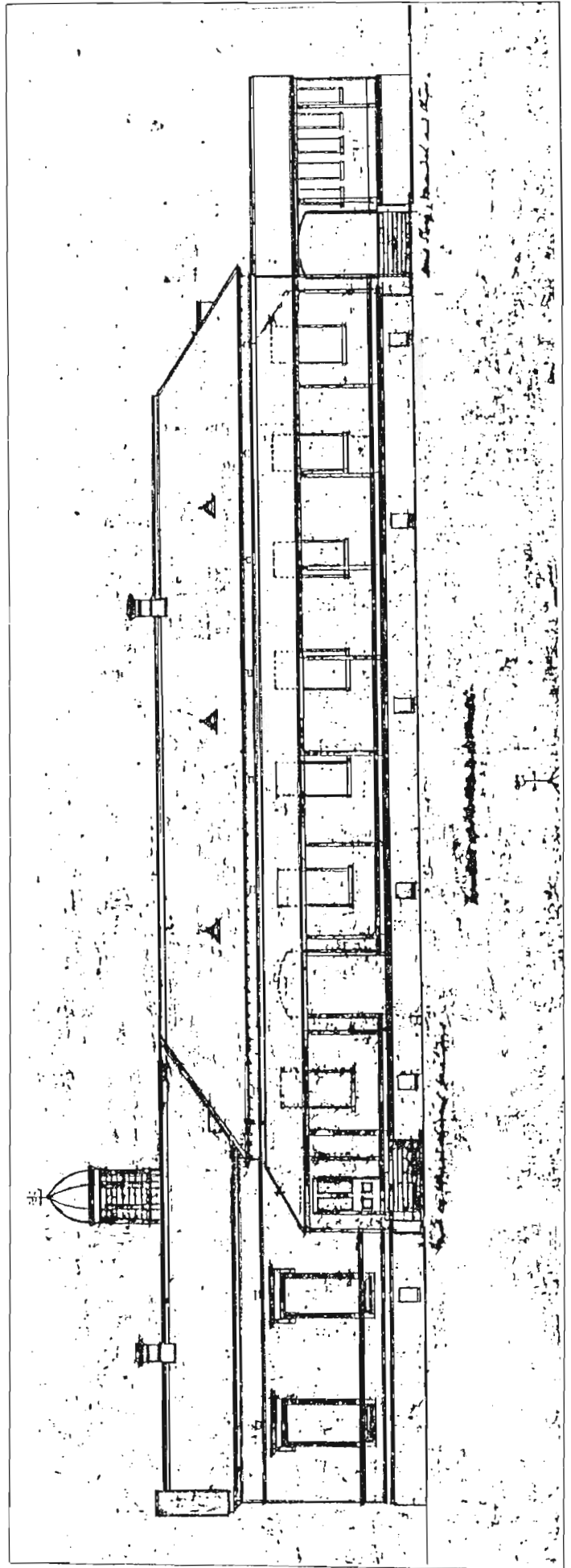


FIG. 92 P. M. DUDGEON, ADDINGTON HOSPITAL. SIDE ELEVATION.

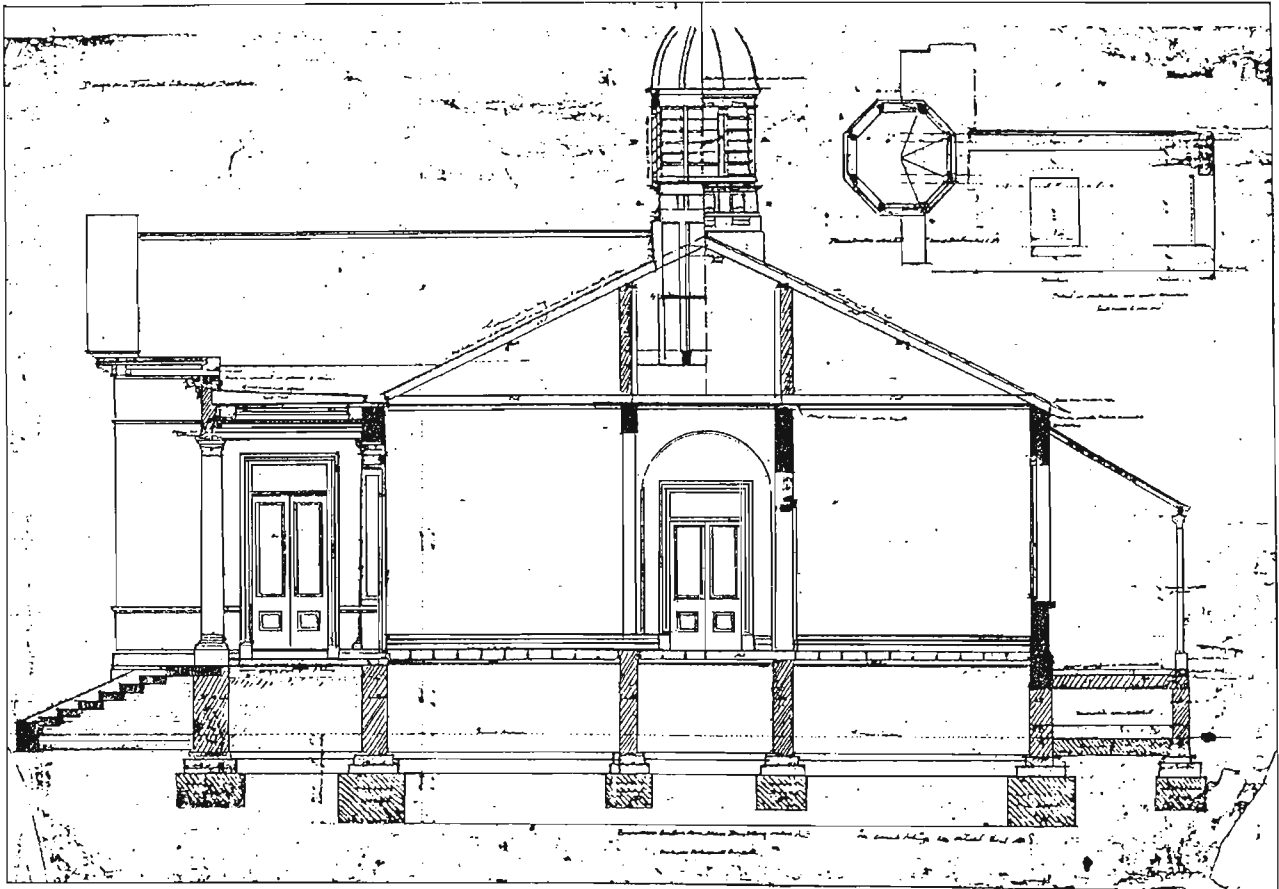


FIG. 93 P.M. DUDGEON, ADDINGTON HOSPITAL, SECTION.



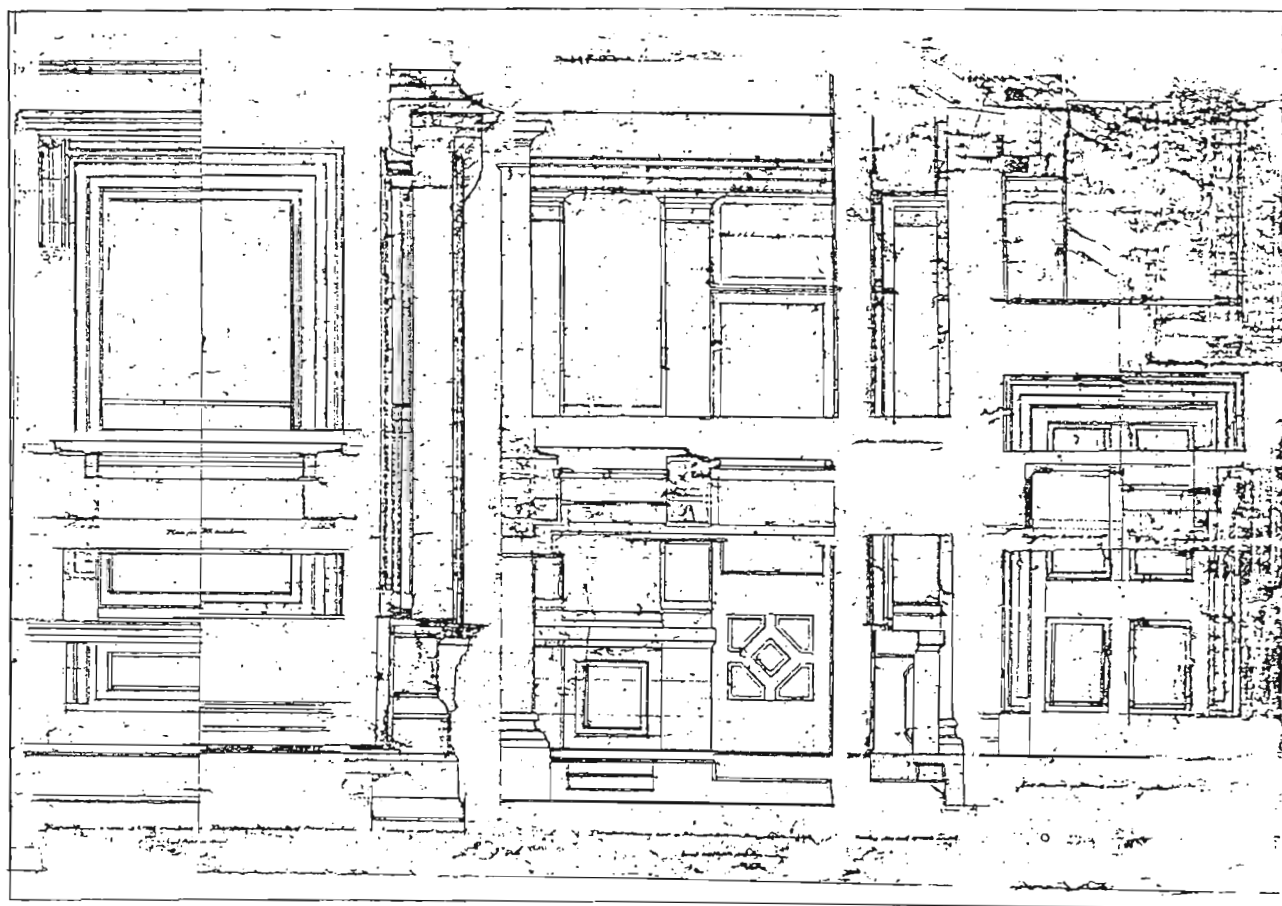
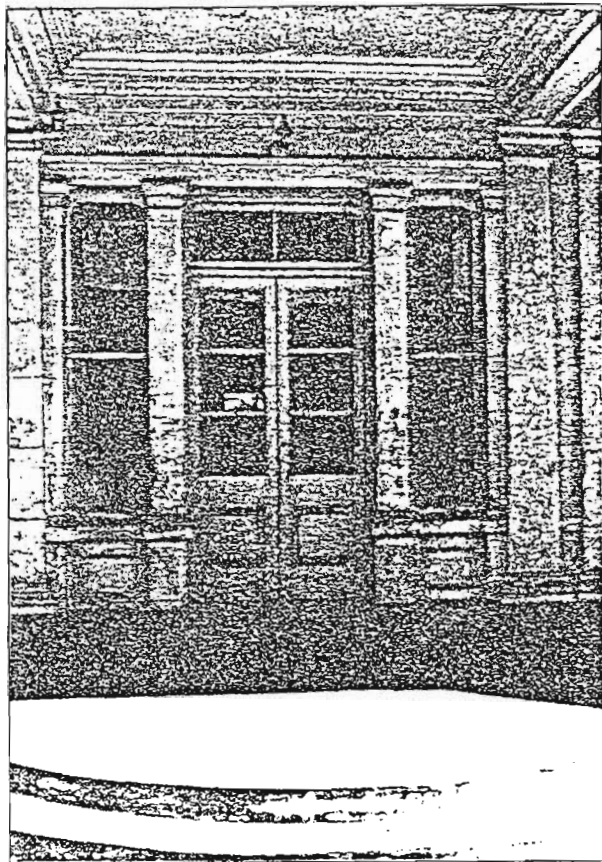


FIG.94 ADDINGTON HOSPITAL, DETAIL OF PORTICO.

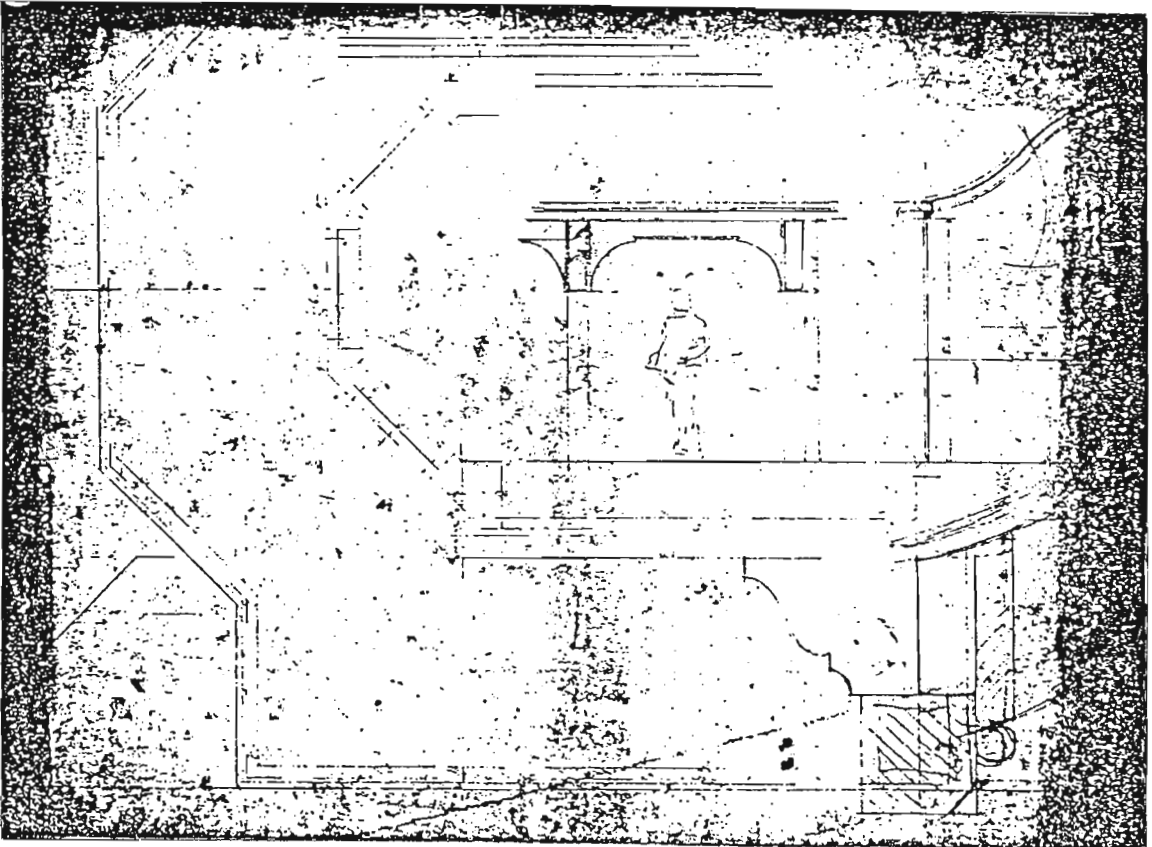
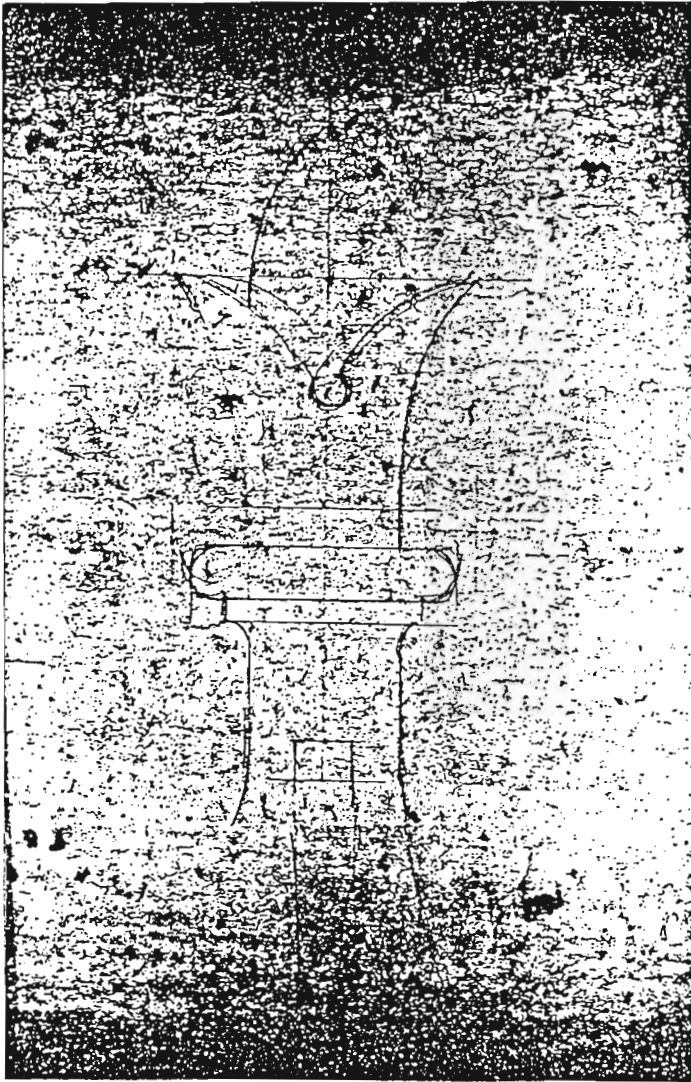
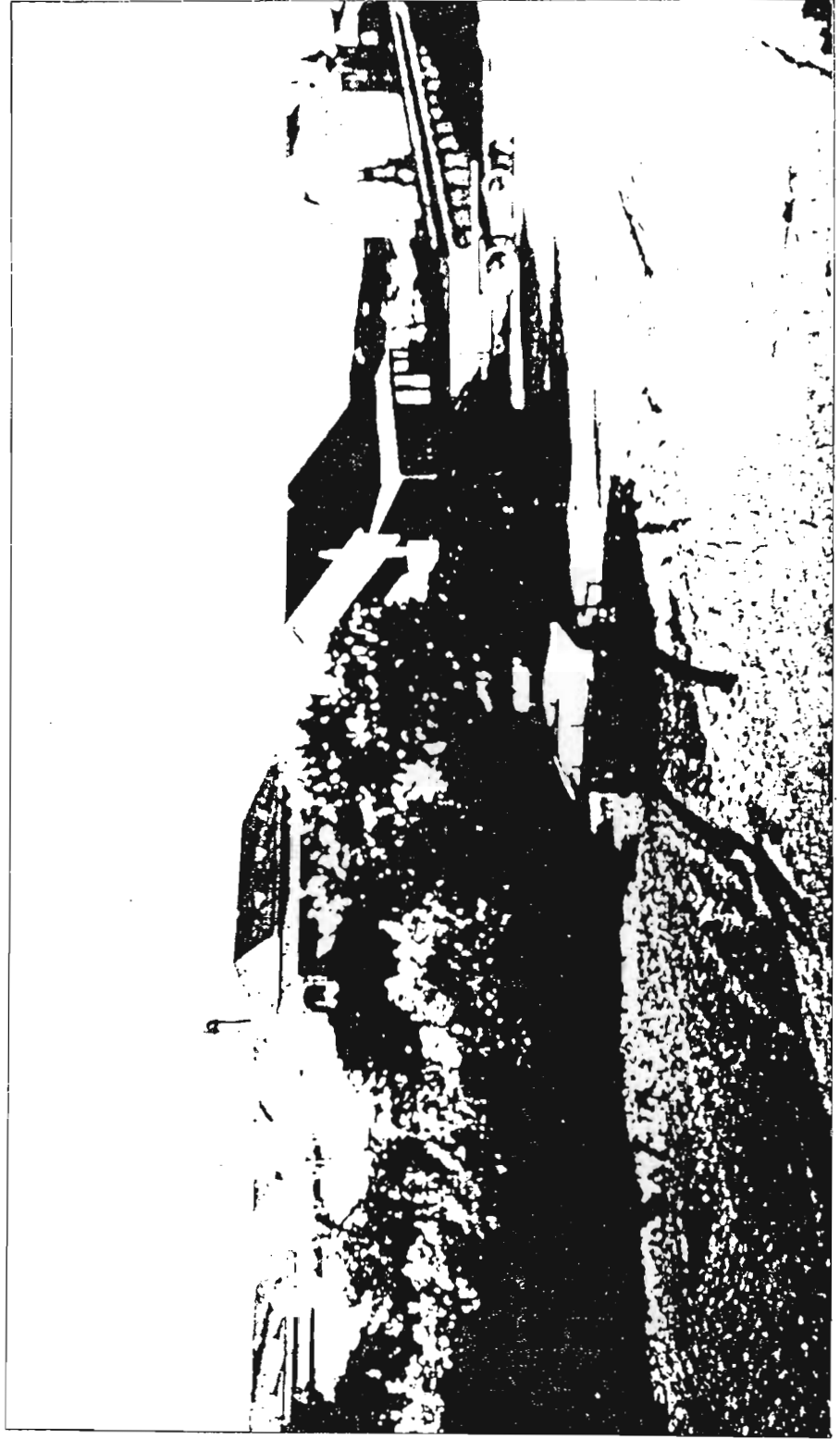


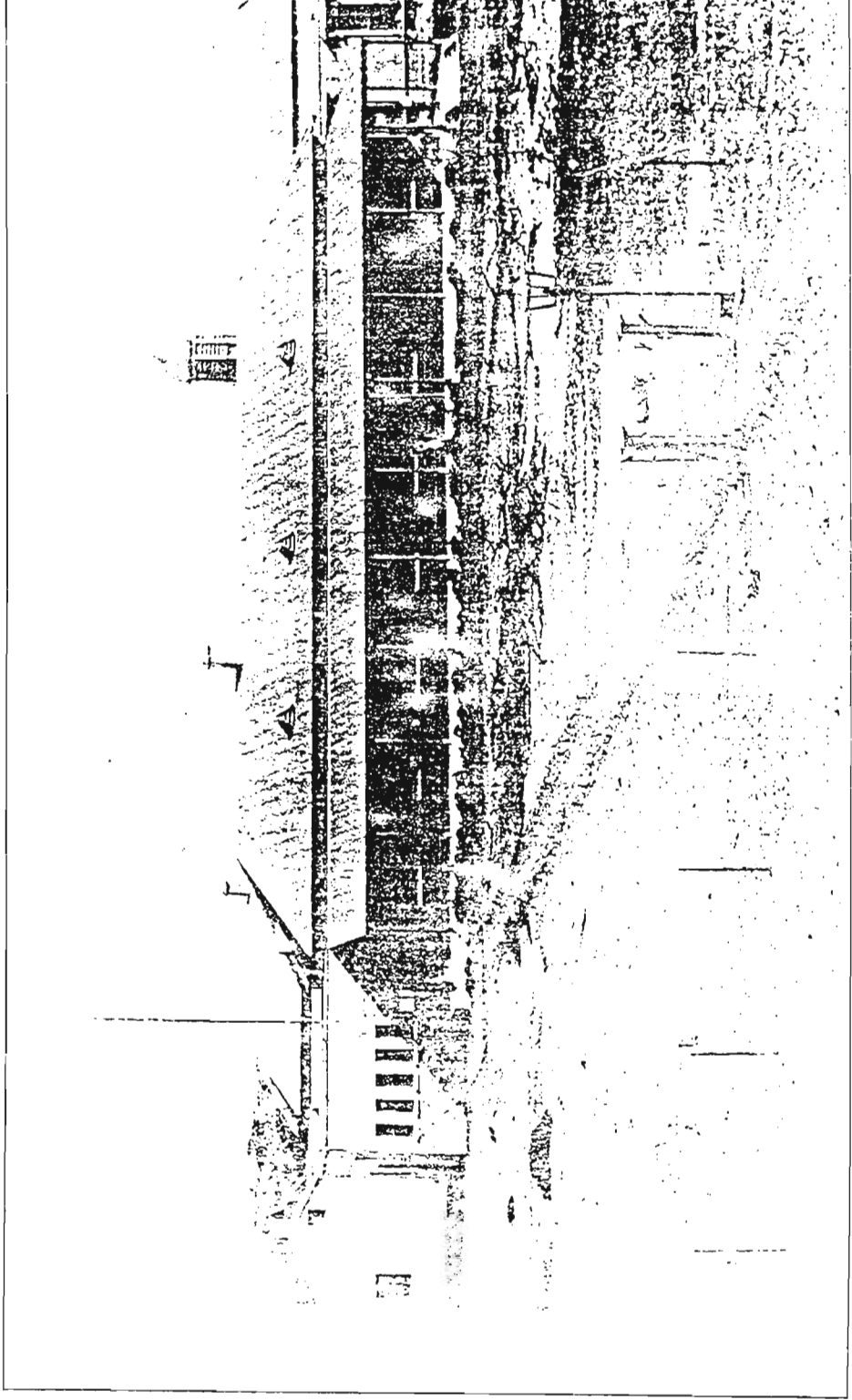
FIG. 95 P.M. DUDGEON. DETAILS OF VERANDA.



43. M. Dudgeon. Addington Hospital, c.1885.

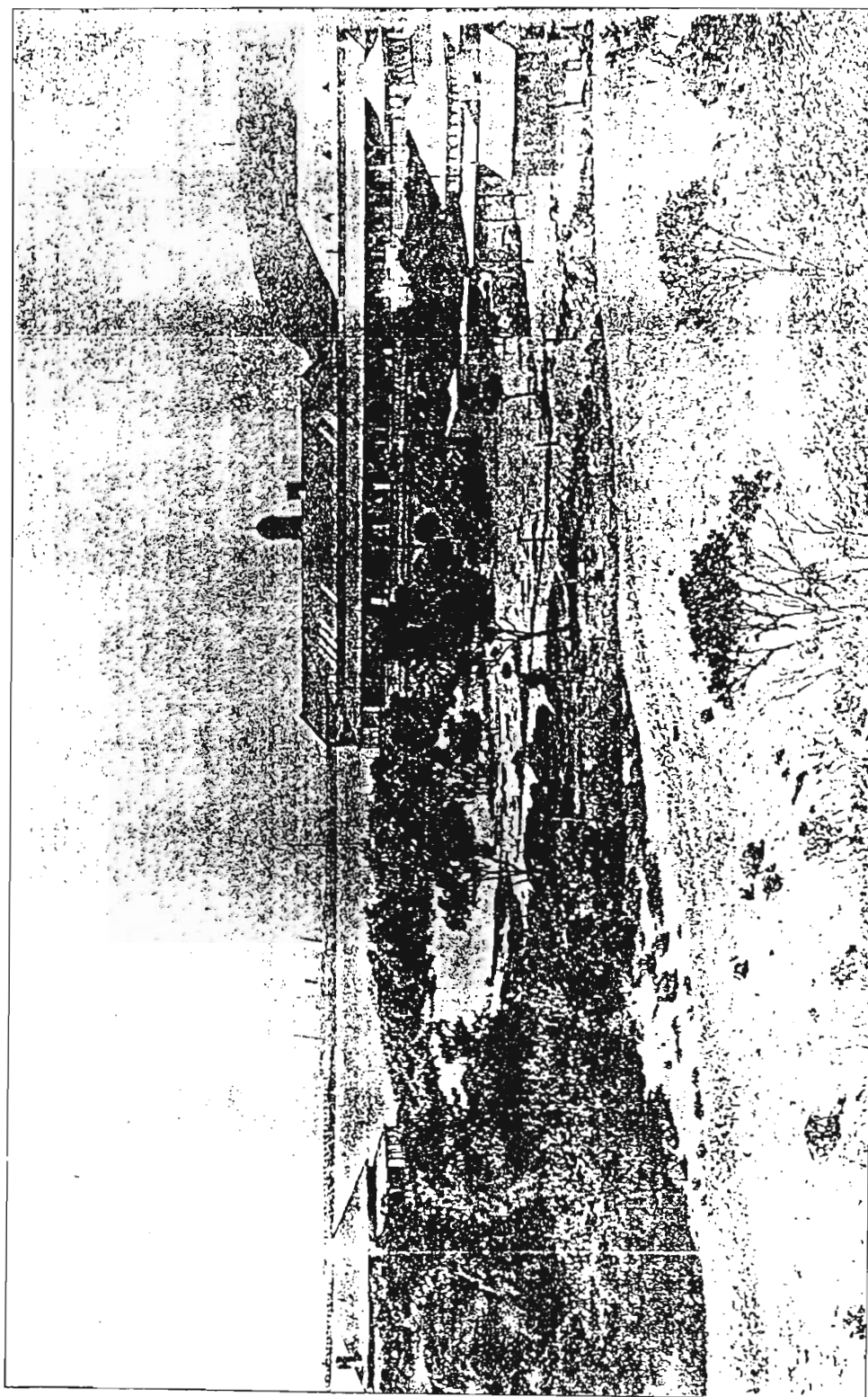


44. M: Dudgeon. Addington Hospital, c.1884.

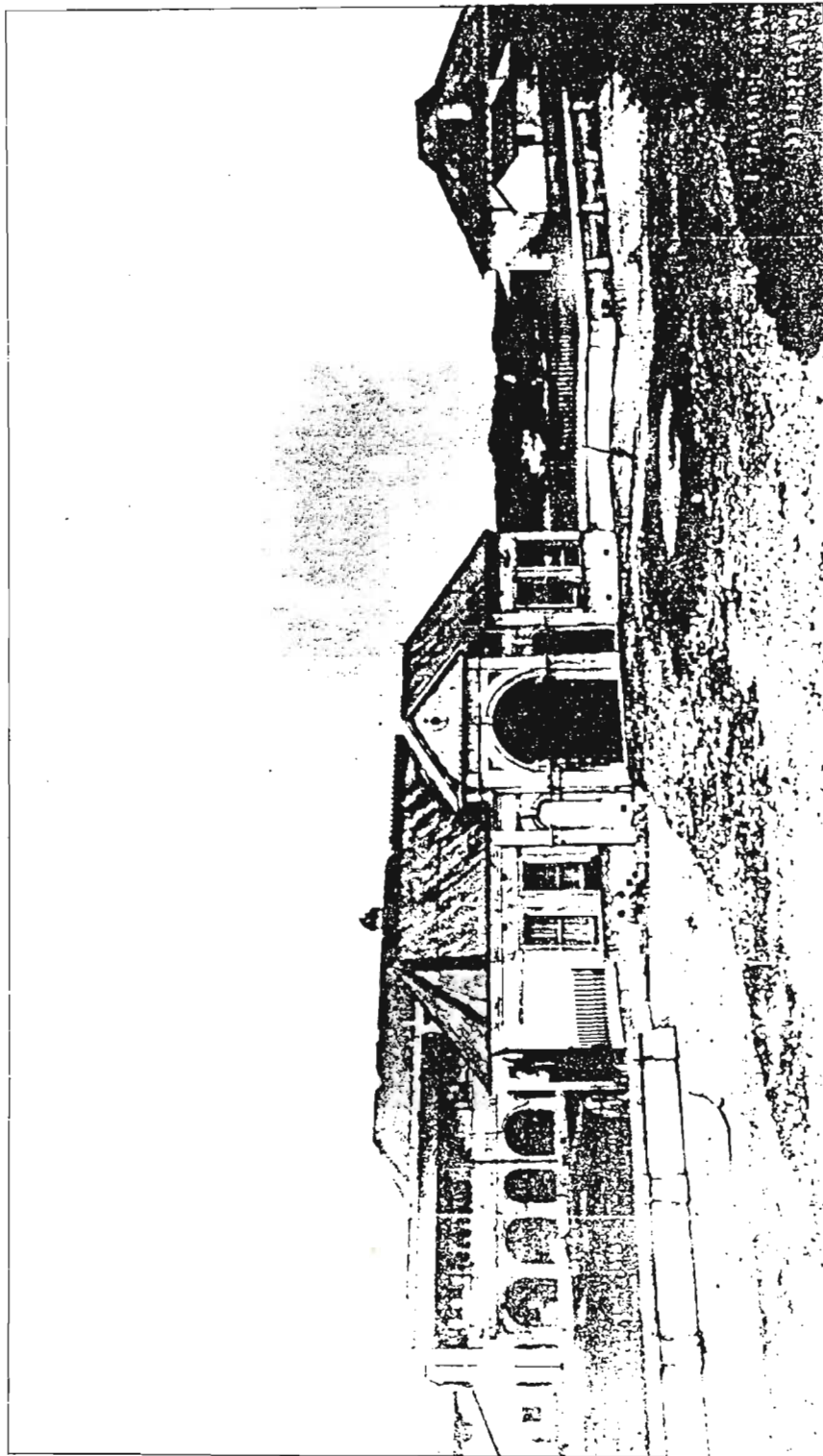


45. M. Dudgeon. Addington Hospital in 1880's.





46. M. Dudgeon. Addington Hospital in 1880's.



47. Addington Hospital in 1890's.

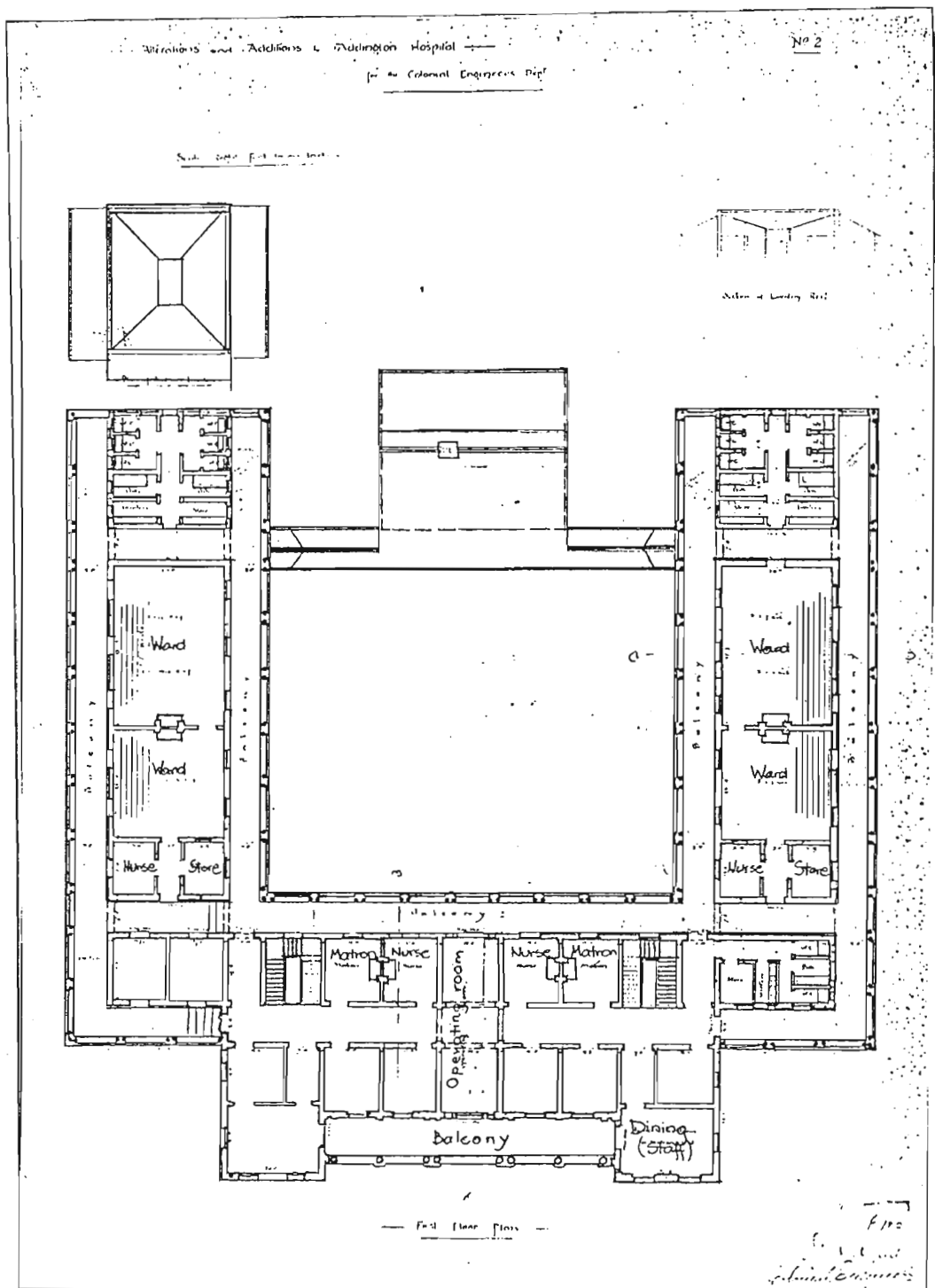


FIG.96 ADDINGTON HOSPITAL, ADDITIONS, 1892.

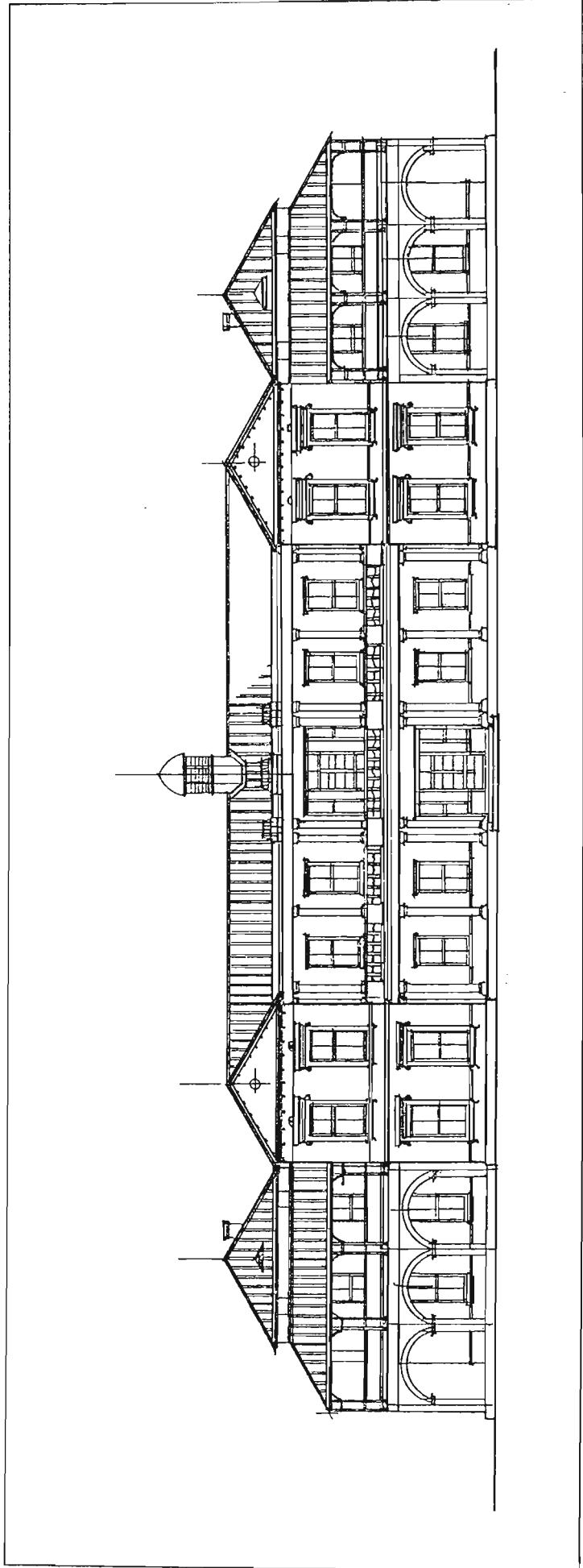
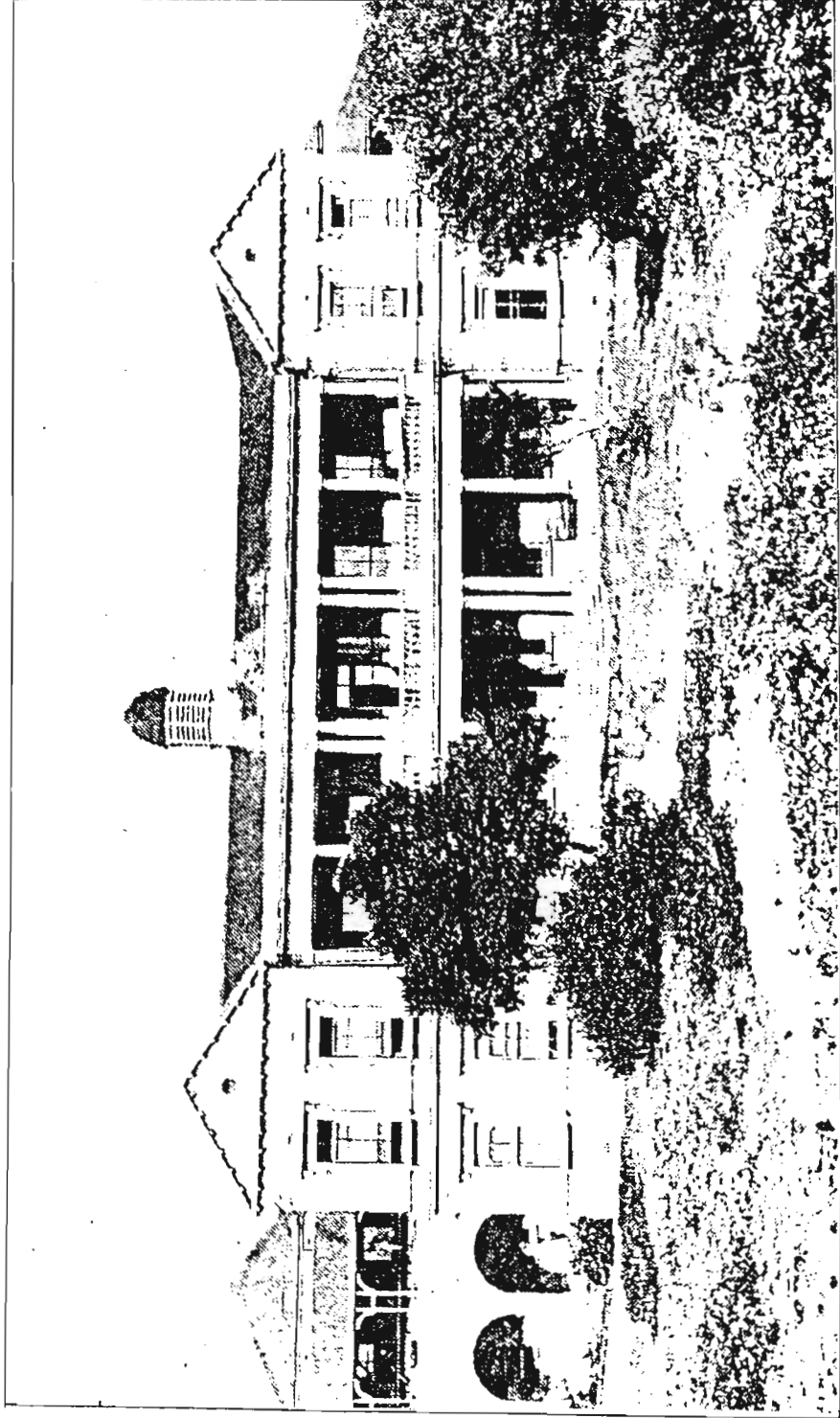
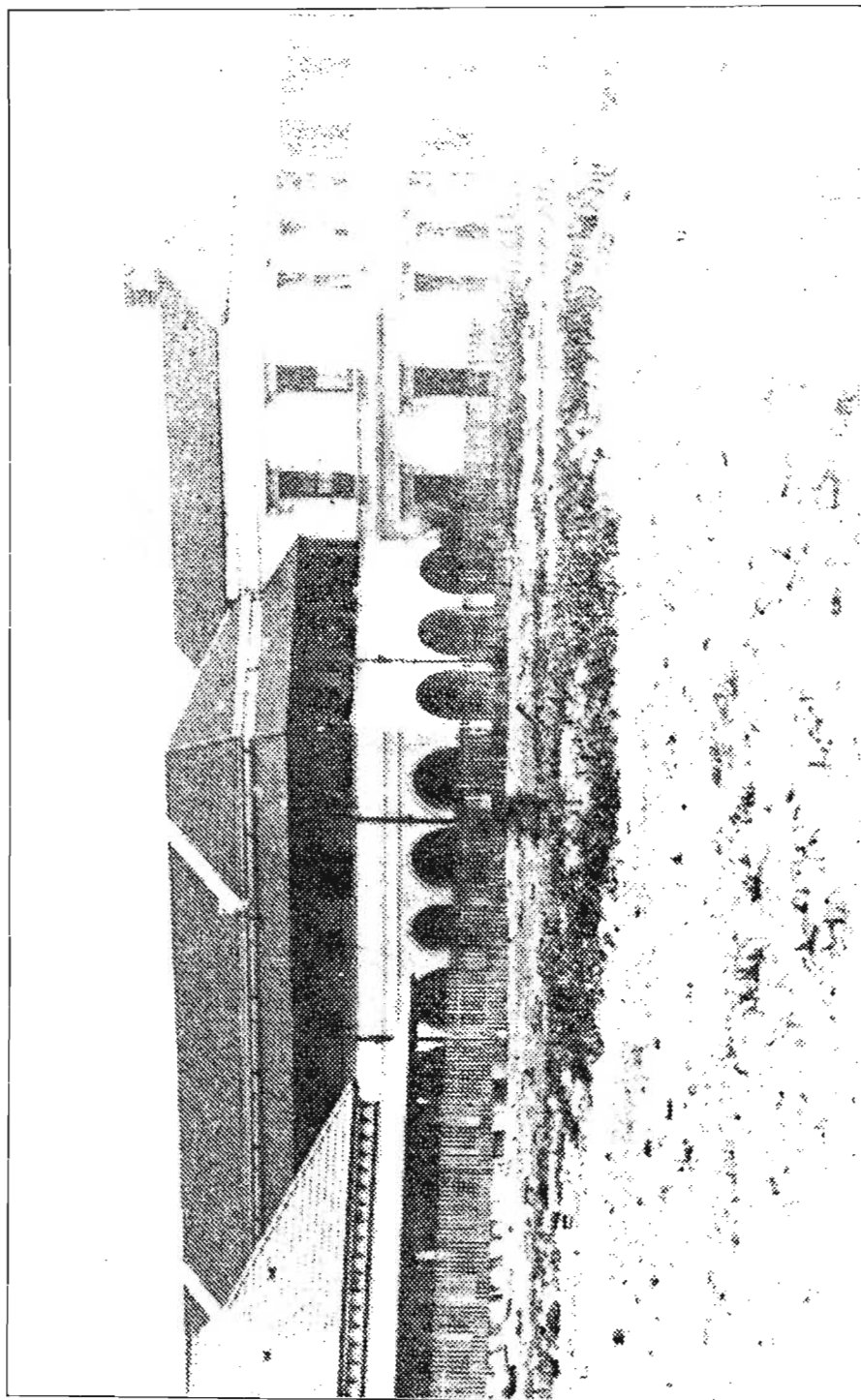


FIG. 97 W. STREET- WILSON: ADDITIONS TO ADDINGTON HOSPITAL, 1892:



48. W. Street-Wilson. Addington Hospital additions, 1892.





49. W. Street-Wilson. Addington Hospital additions, 1892.



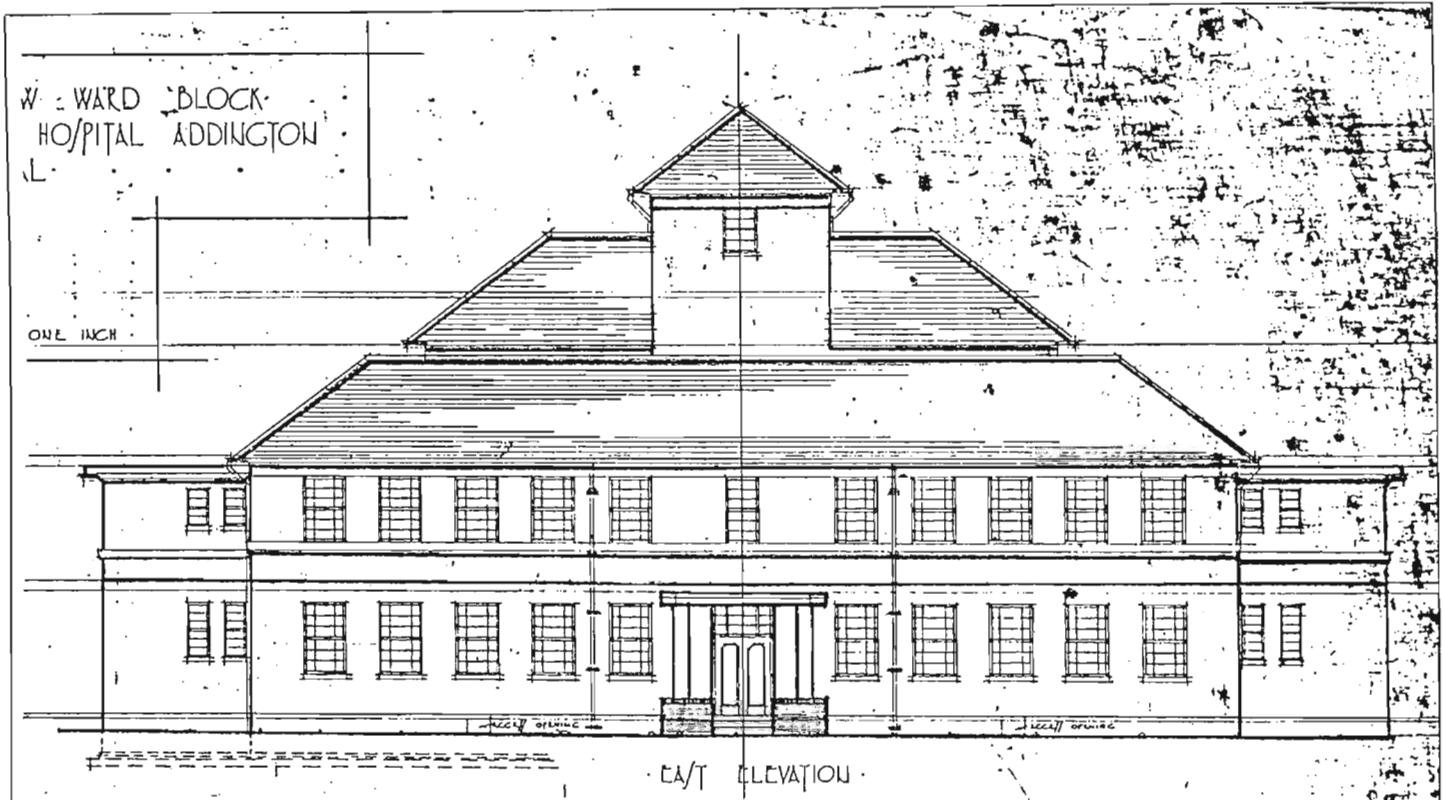
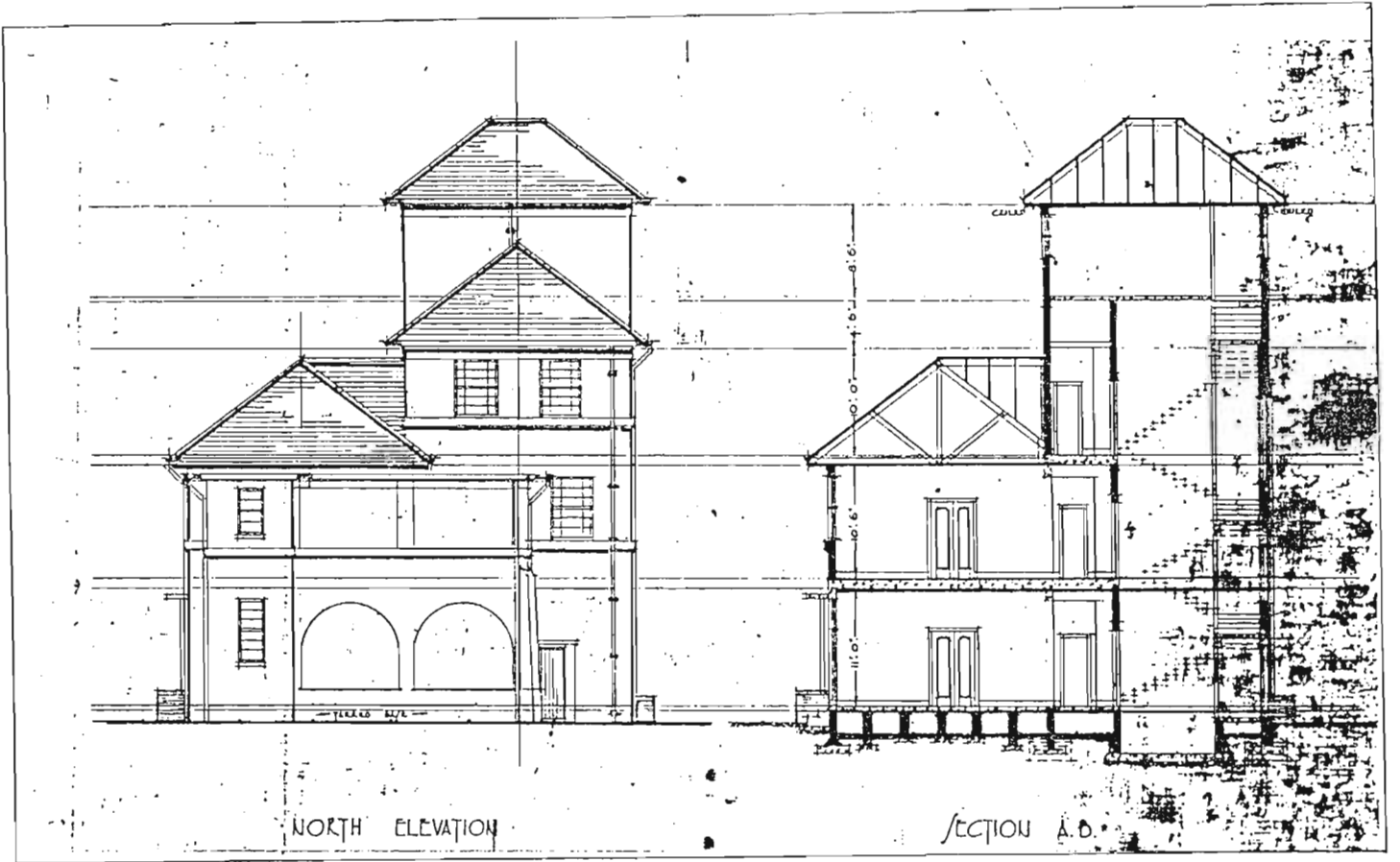
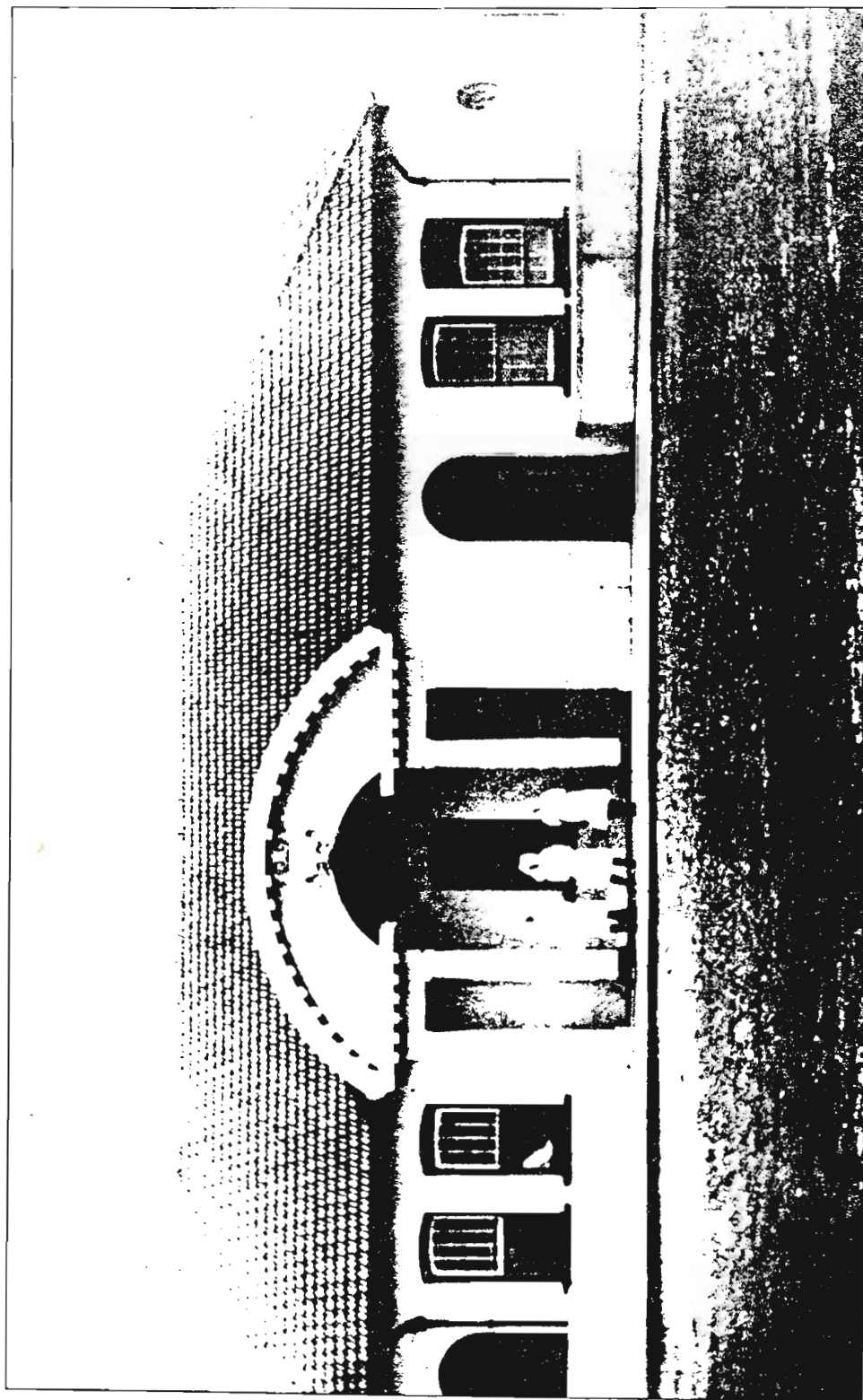


FIG. 99 ADDINGTON HOSPITAL, NEW WARD, 1925.



50. Aerial view of Addington Hospital, c.1940.



51. Addington Hospital. Casualty, 1931.



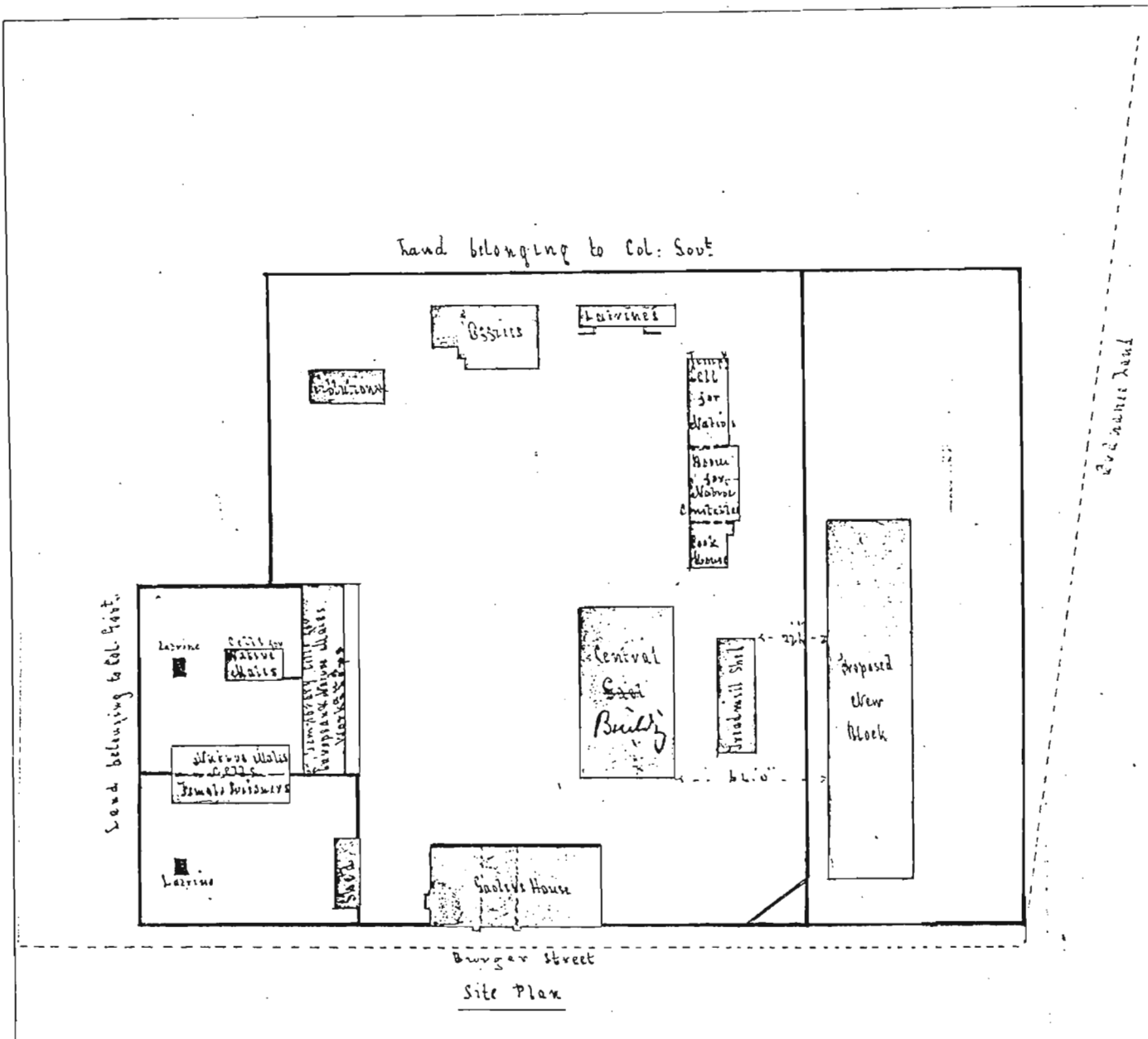
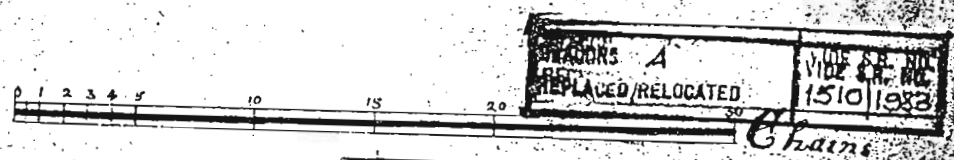
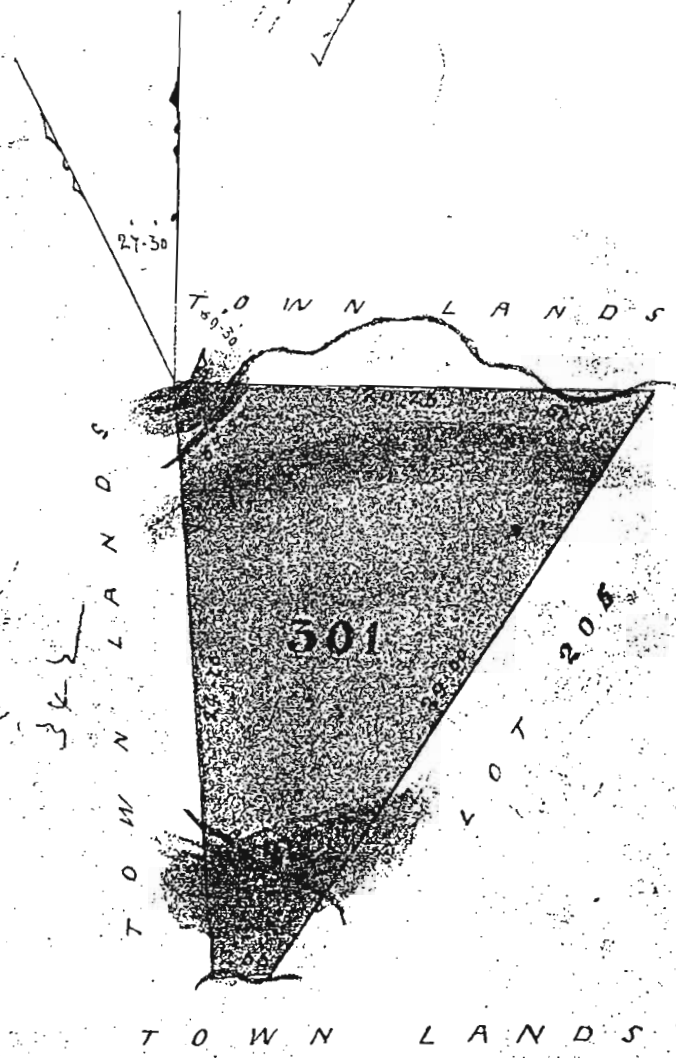


FIG.100 PIETERMARITZBURG GAOL, 1860.

890  
Introl 42 4/1 88  
WB  
40



Now LOT... 301... PIETERMARITZBURG

The above diagram represents 27 ac 3  
 no. 8 po. 136 Sq. ft. of land, being Lot 301 of  
 the Town Lands of Pietermaritzburg Colony of Natal.  
 Bounded E. by Lot 205 and on remain-  
 ing sides by Town Lands.

January 1878.

Surveyed by me  
 G. J. P. P. P.  
 Town Surveyor

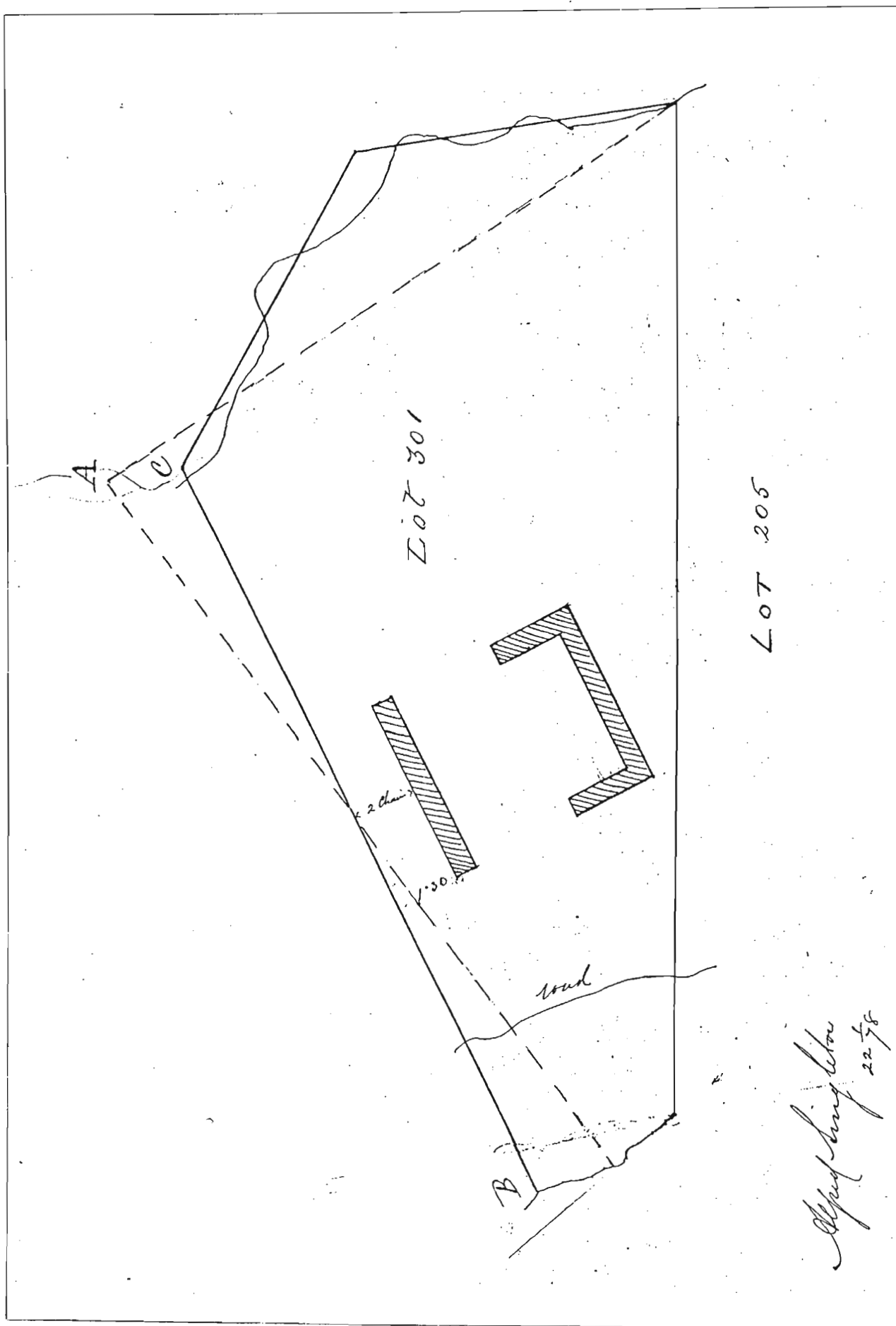
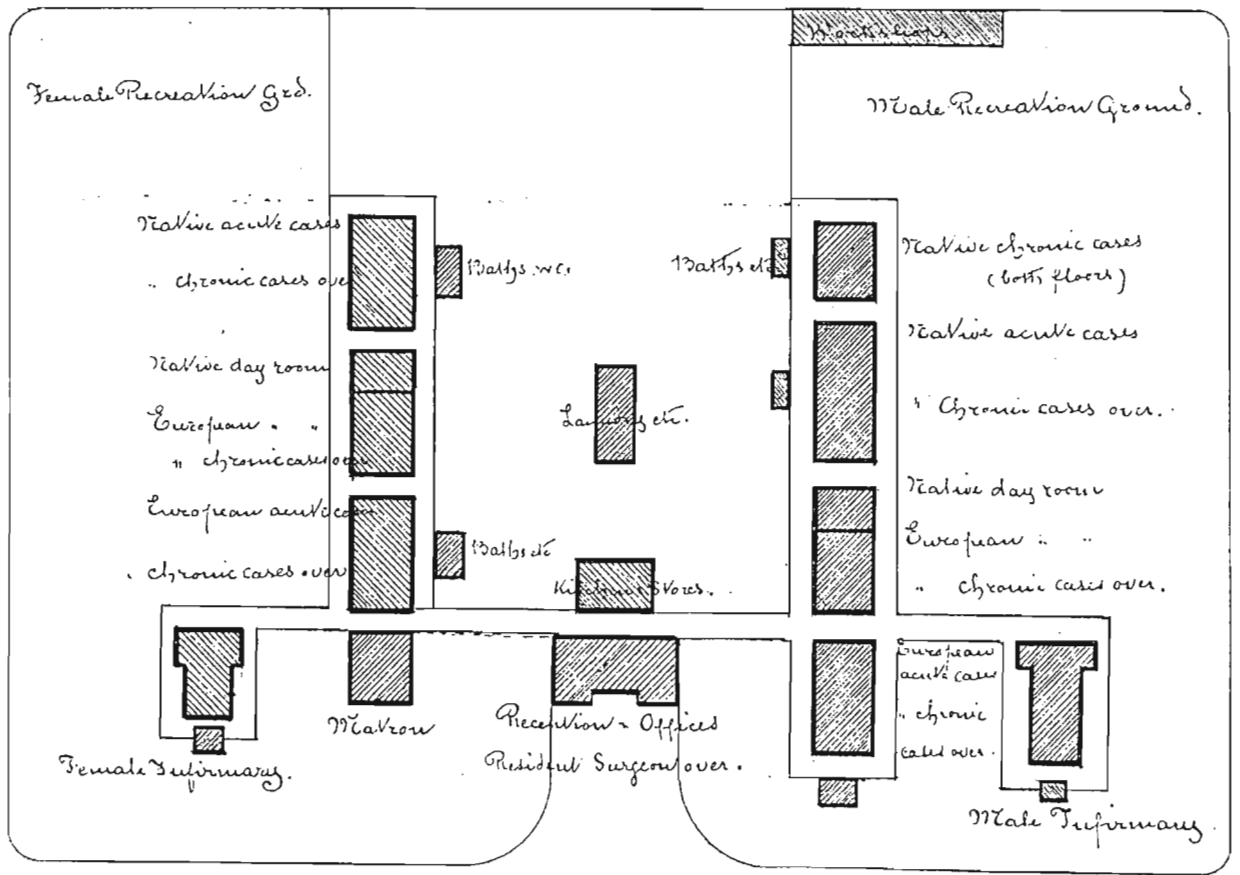
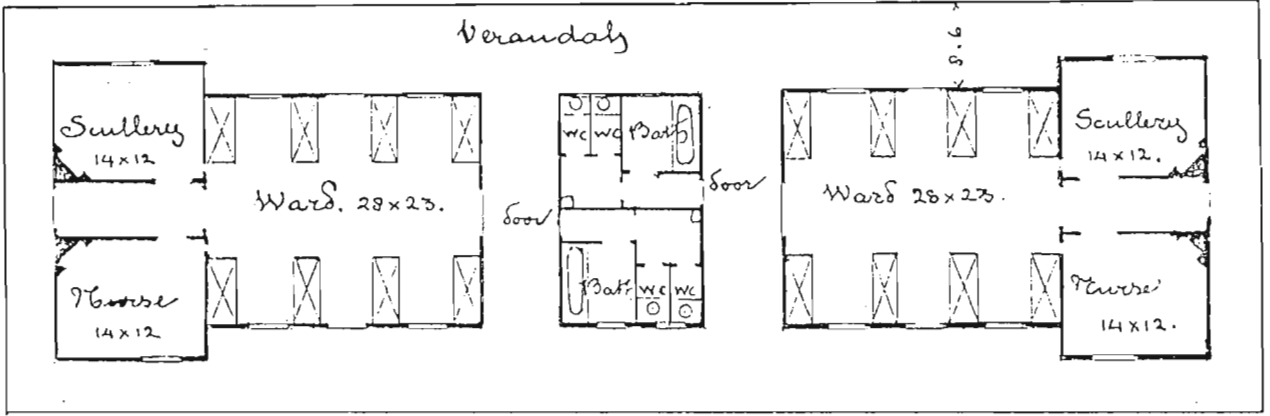


FIG. 102 NATAL GOVERNMENT ASYLUM. SITE PLAN.



Female Side. Male Side.  
 FIG.103 NATAL GOVERNMENT ASYLUM, NON-REALISED PROPOSAL. ( BY HIME ).

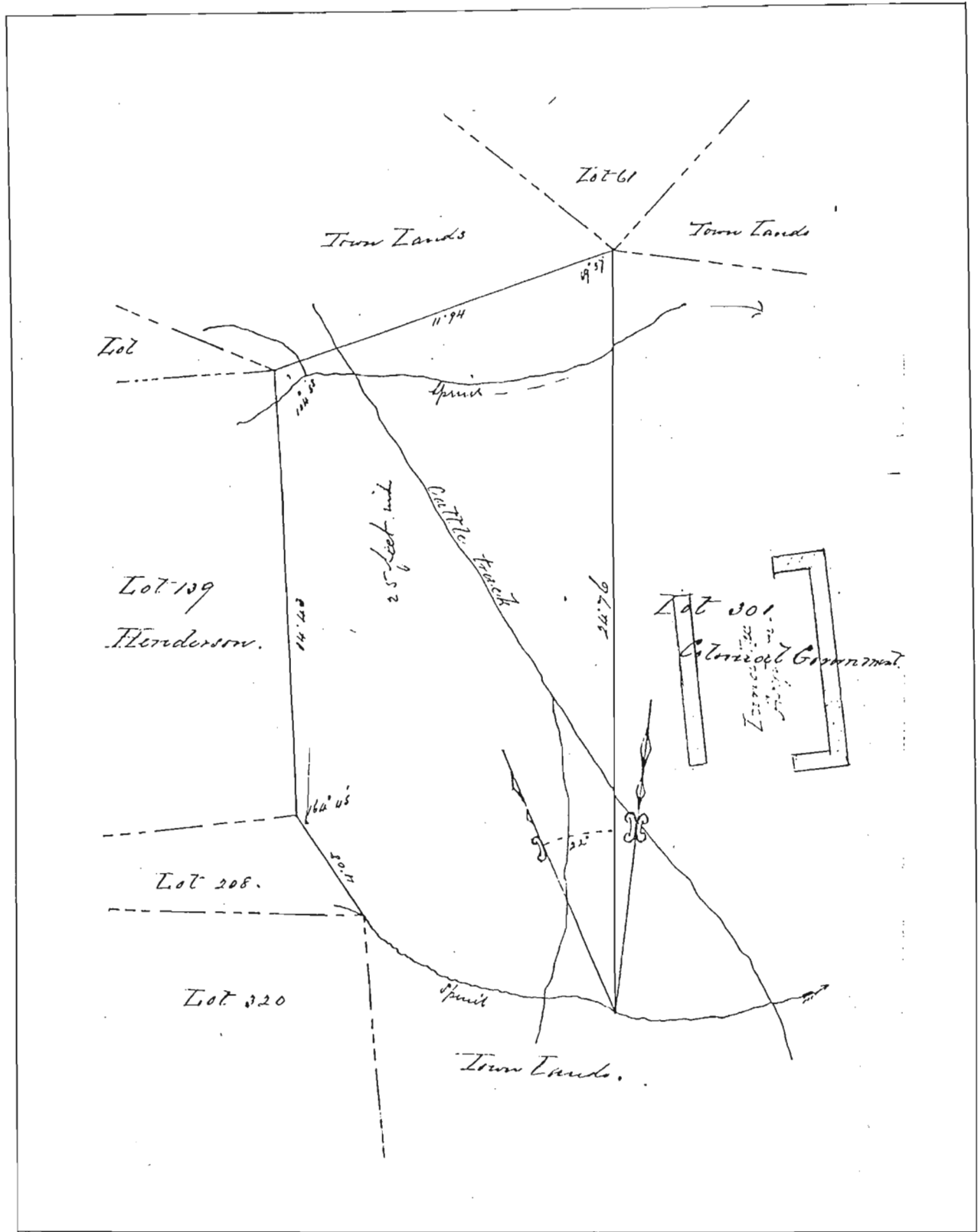


FIG. 104. NATAL GOVERNMENT ASYLUM. SITE PLAN PREPARED BY A. SINGLETON.



NATAL  
Sketch of grounds

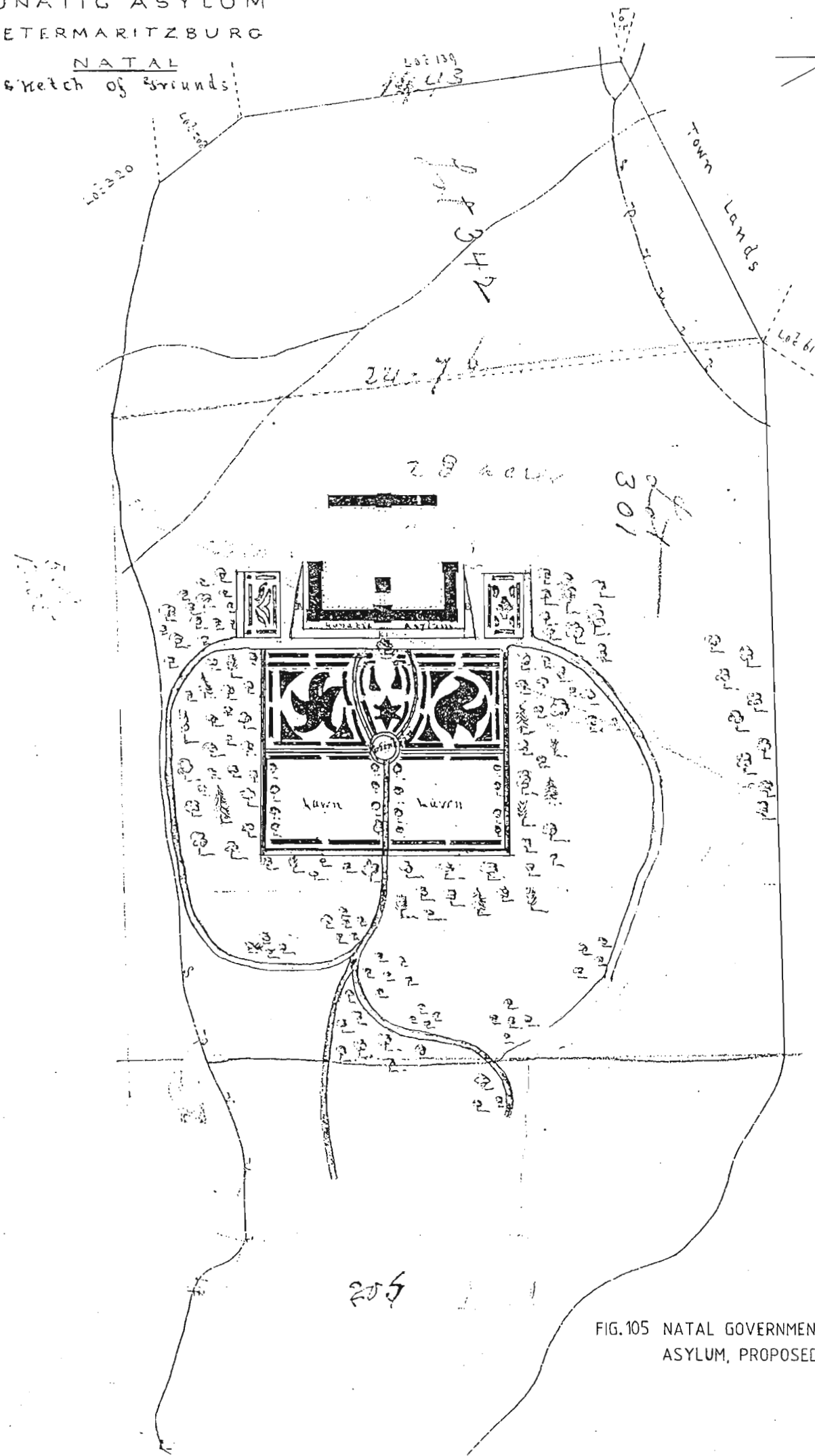


FIG. 105 NATAL GOVERNMENT  
ASYLUM, PROPOSED LAYOUT.

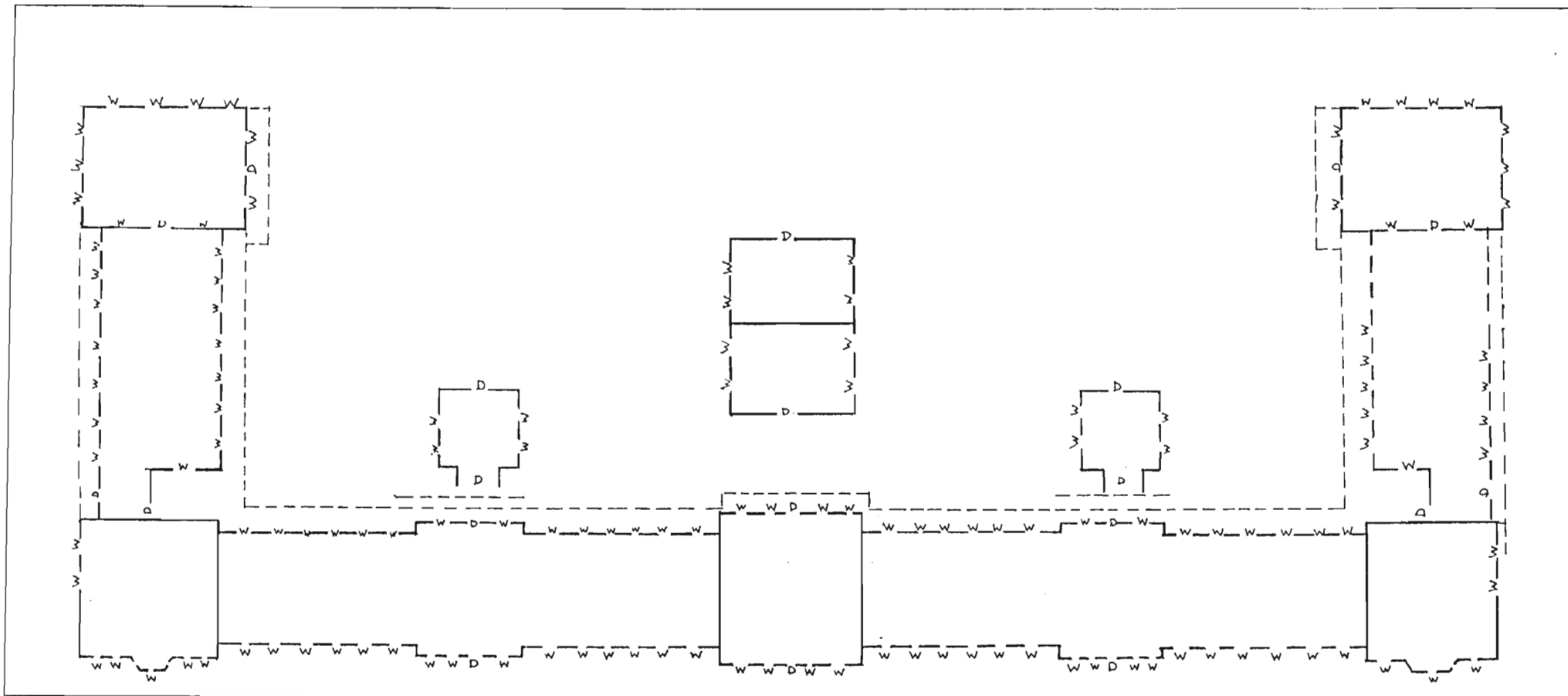
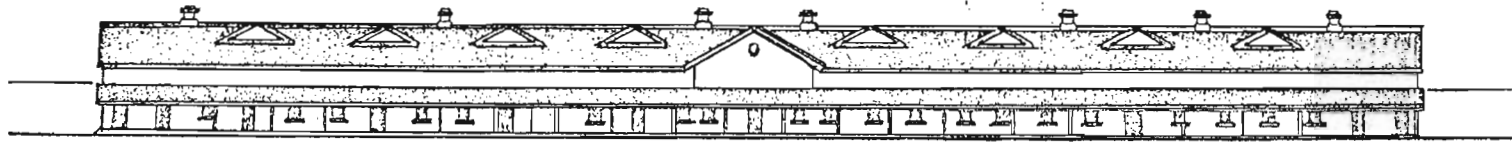
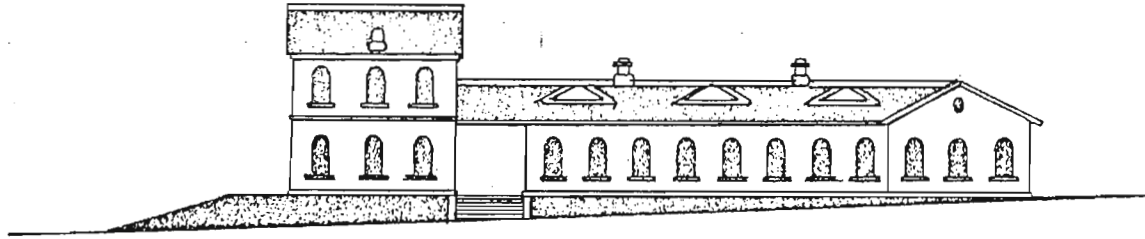


FIG. 106 ALFRED SINGLETONE. PLAN FOR NATAL GOVERNMENT ASYLUM, 1878.



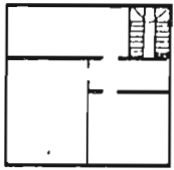
FRONT ELEVATION OF BACK BUILDING



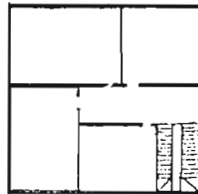
SIDE ELEVATION OF MAIN BUILDING



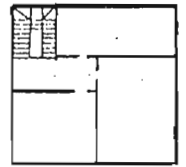
FRONT ELEVATION OF MAIN BUILDING



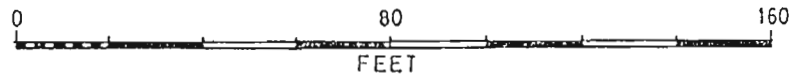
UPPER FLOOR

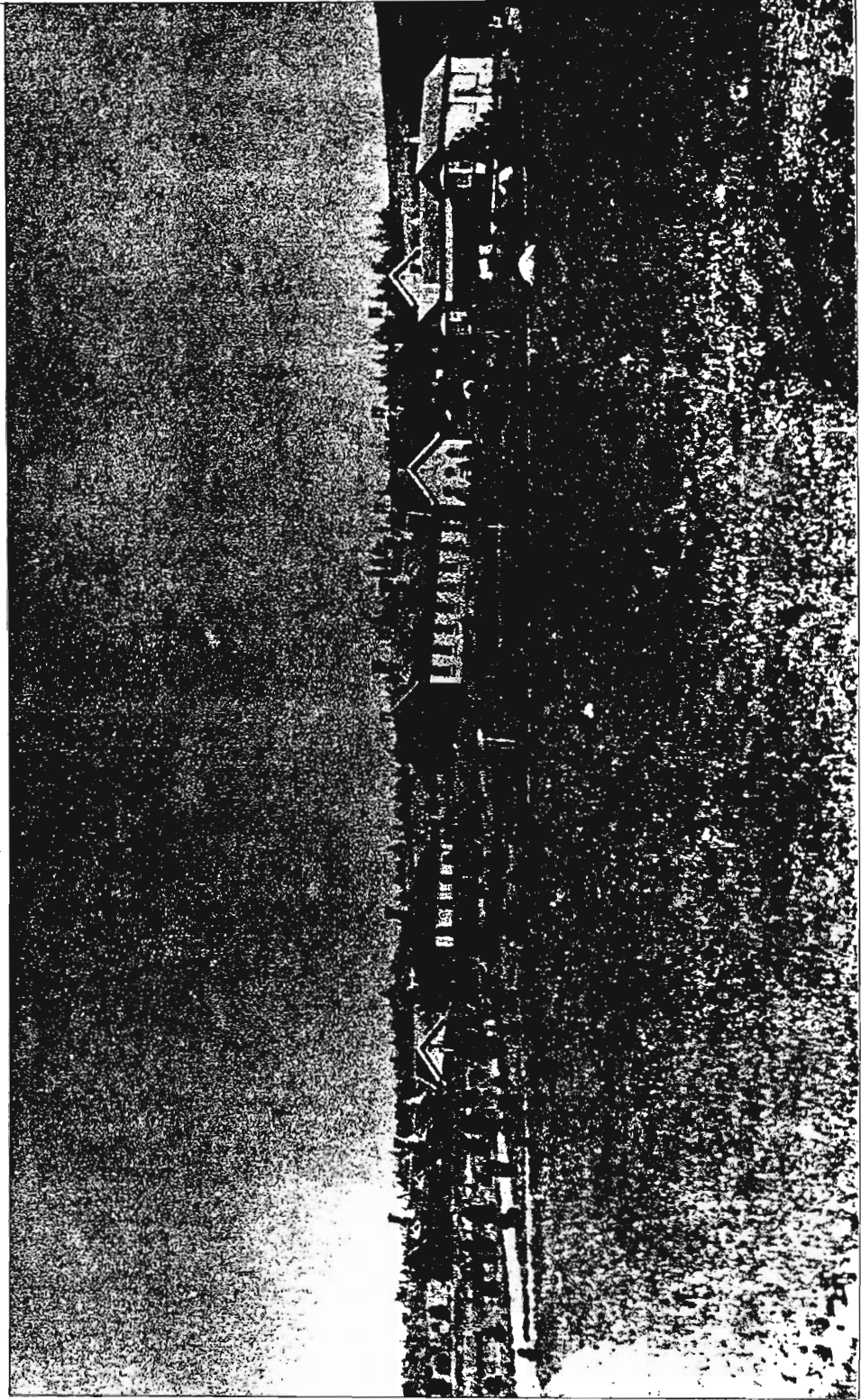


UPPER FLOOR



UPPER FLOOR





52. A. Singleton. Natal Government Asylum, c.1880.



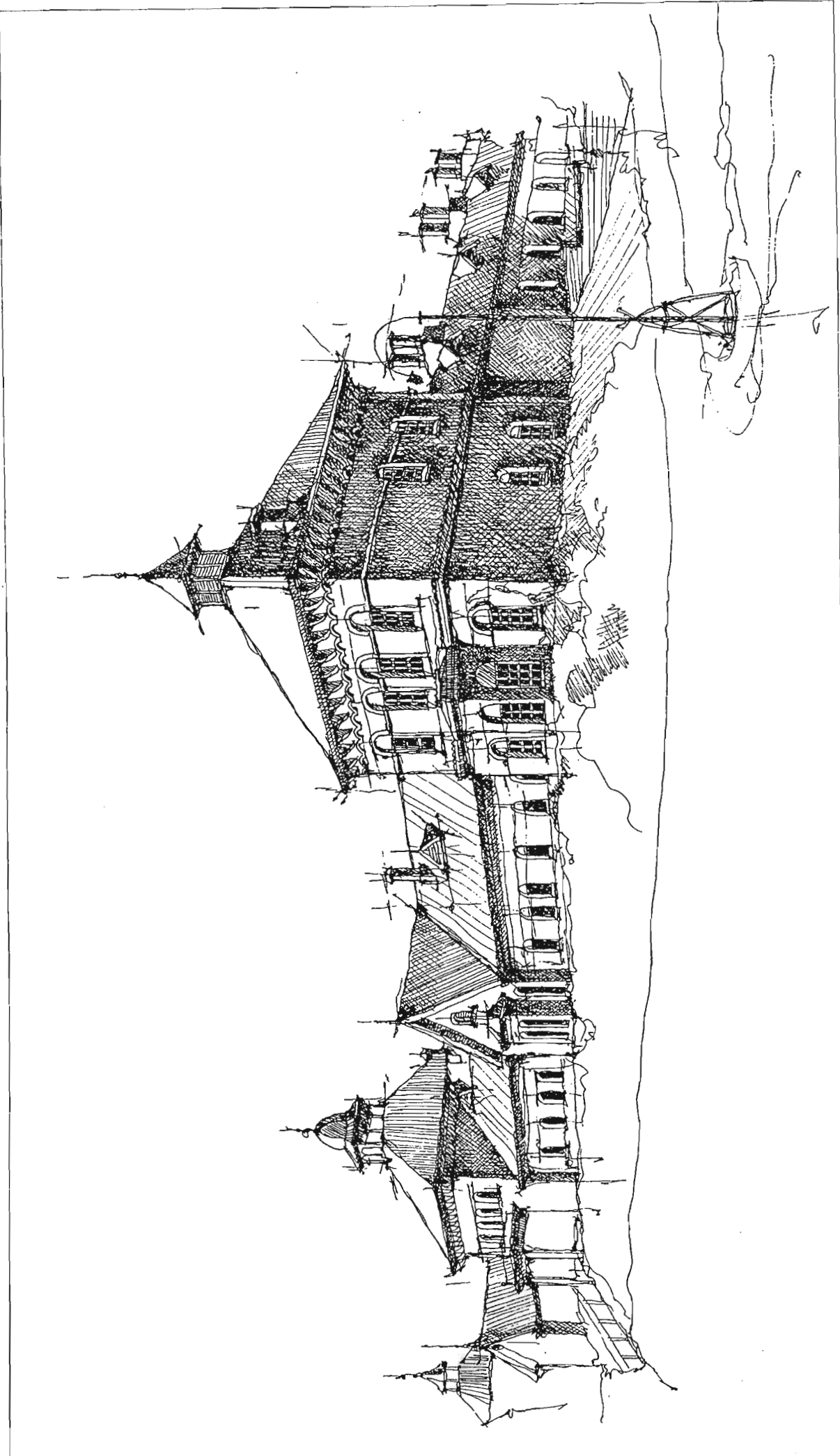


FIG. 108 NATAL GOVERNMENT LUNATIC ASYLUM AFTER ALTERATIONS- VIEW.



Additional Buildings  
Natal Government Asylum

Scale 4 in to one foot



Section on line E.F.

191

Chief Engineer  
P. W. B. B. B.

FIG. 109 NATAL GOVERNMENT ASYLUM, NEW DINING HALL, 1896.

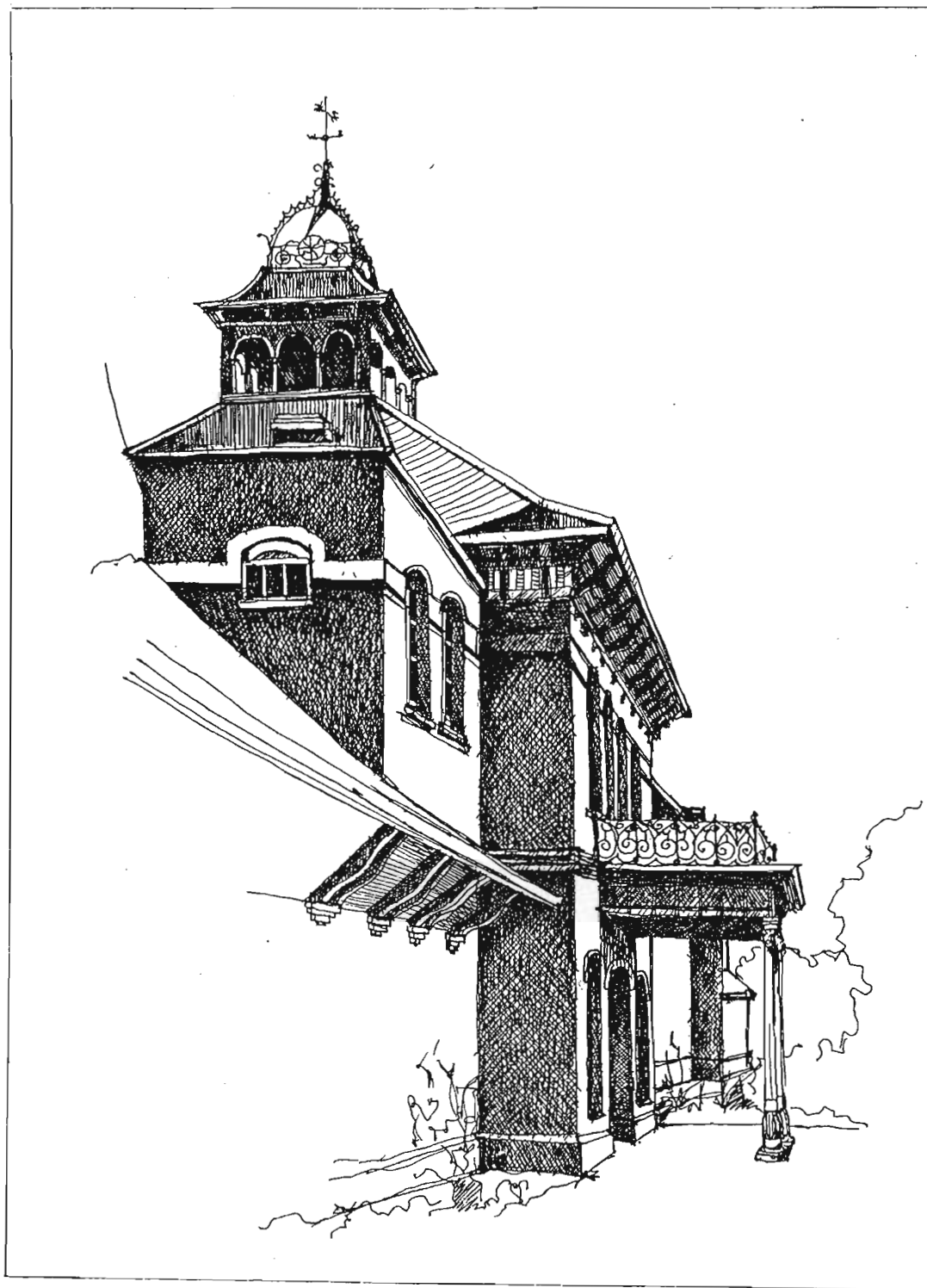


FIG. 110 NATAL GOVERNMENT ASYLUM- ENTRANCE.

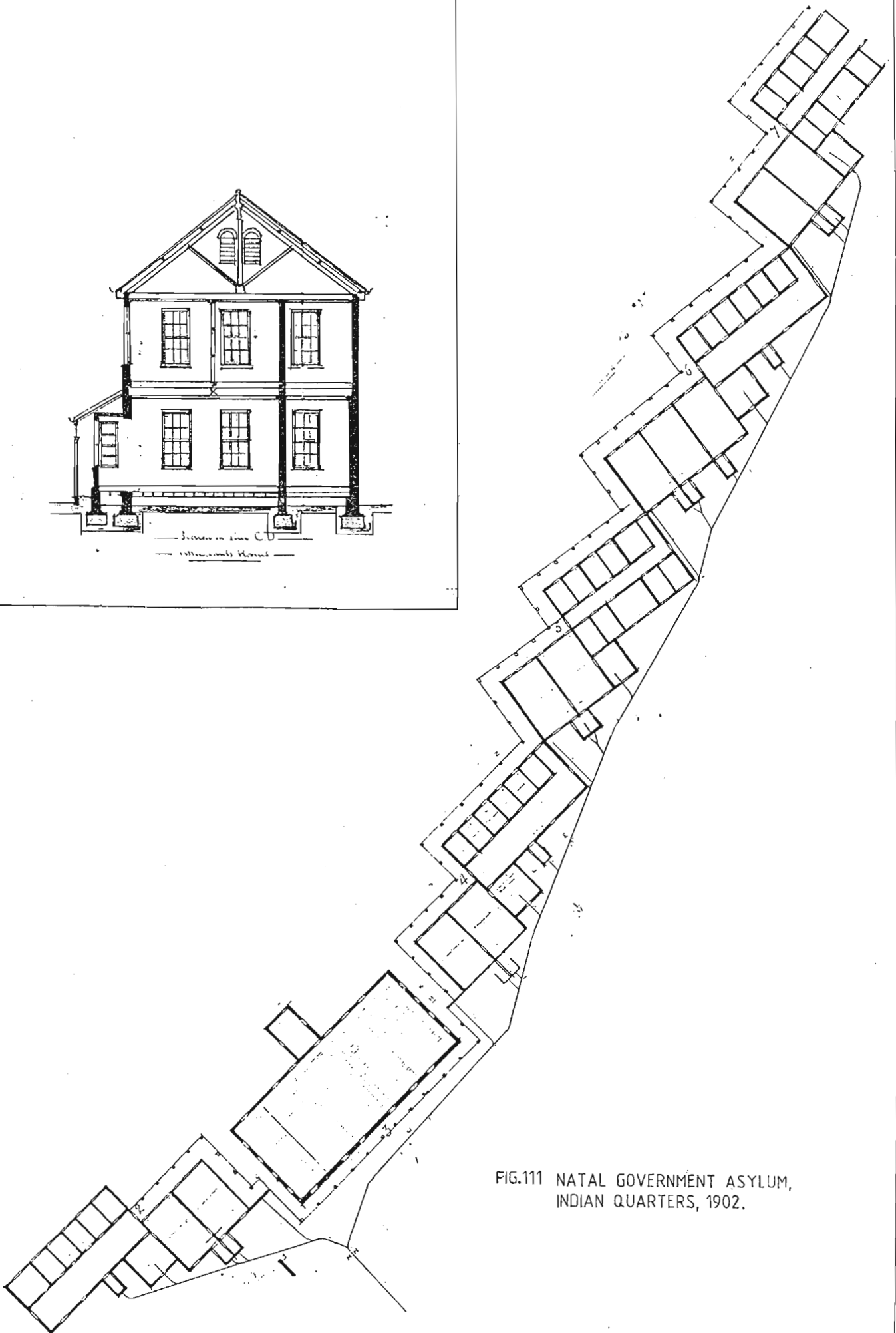
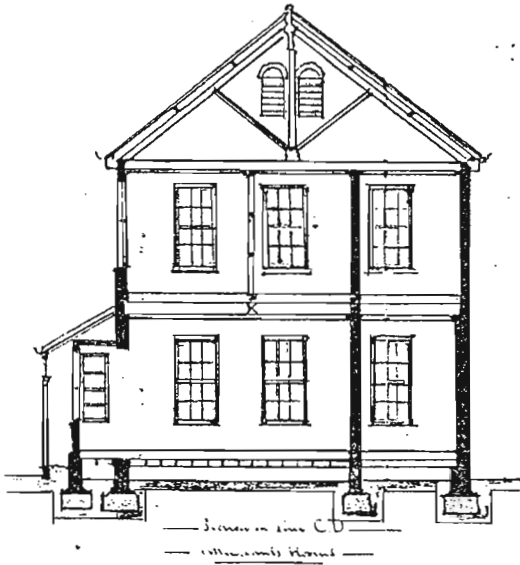


FIG.111 NATAL GOVERNMENT ASYLUM,  
INDIAN QUARTERS, 1902.

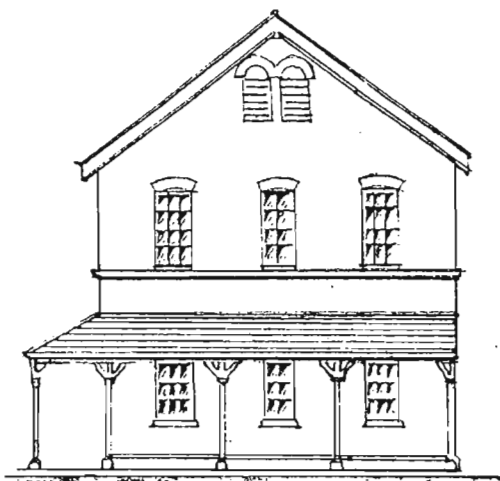
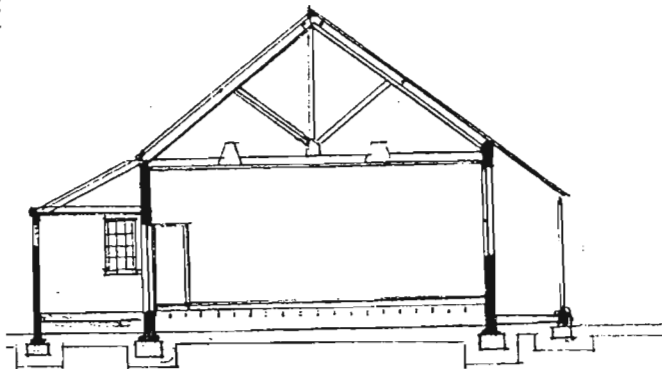
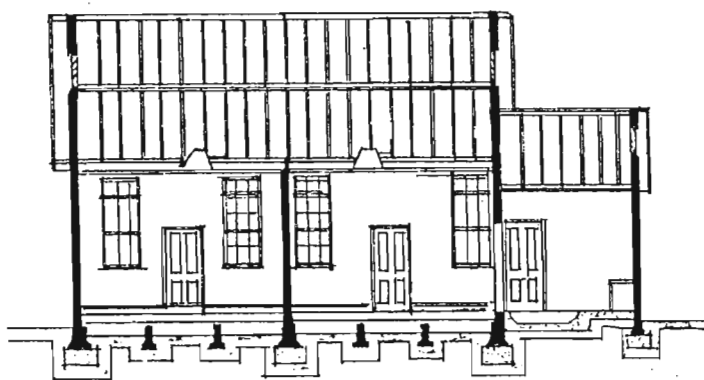
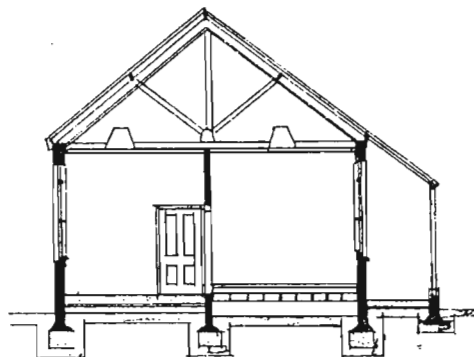
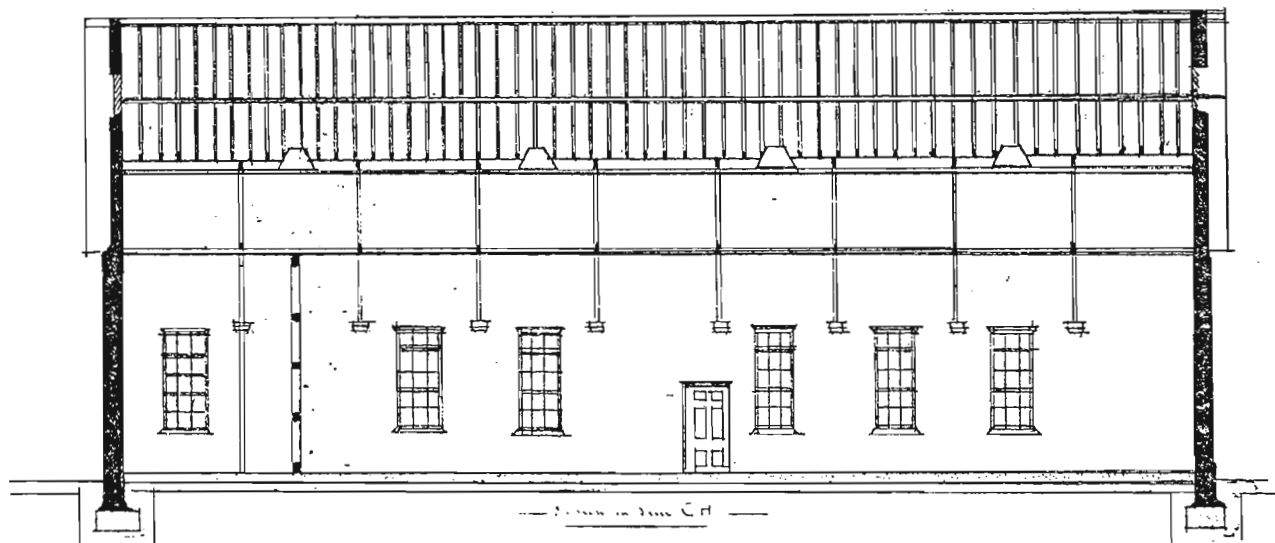
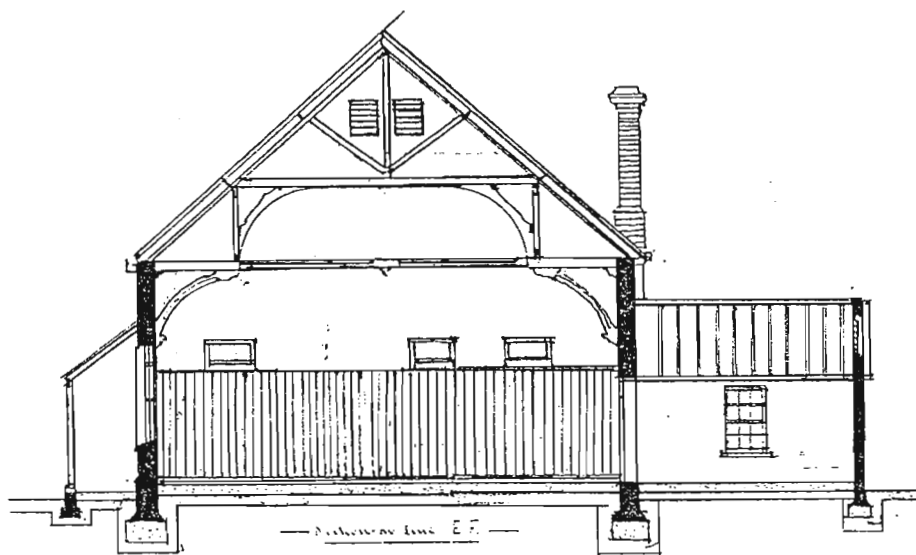
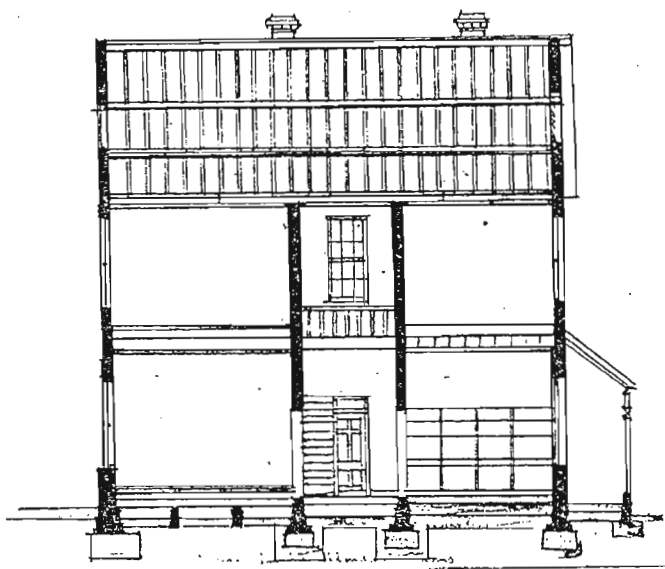
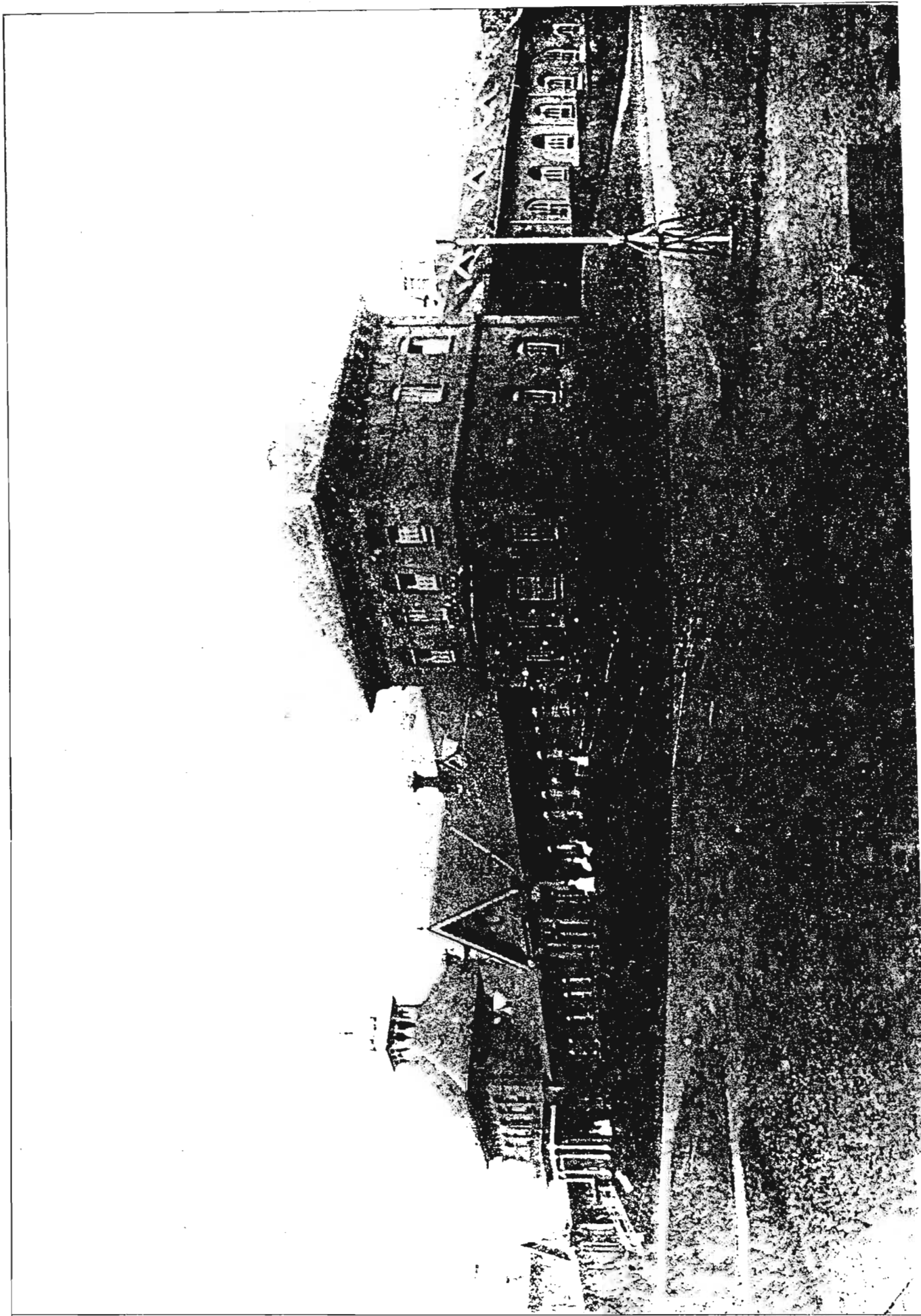


FIG. 112 NATAL GOVERNMENT ASYLUM. INDIAN QUARTERS, DINING HALL, 1902.



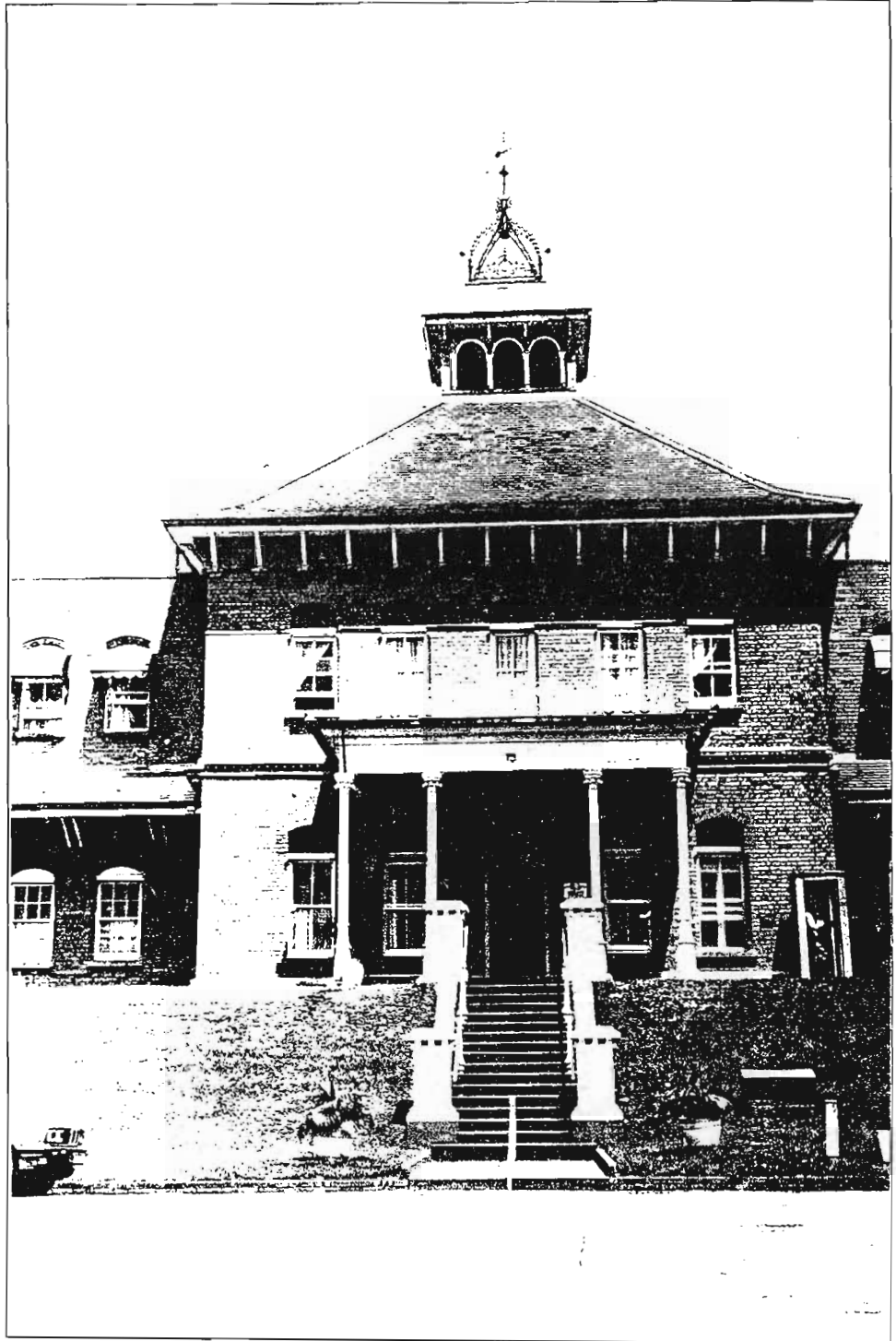




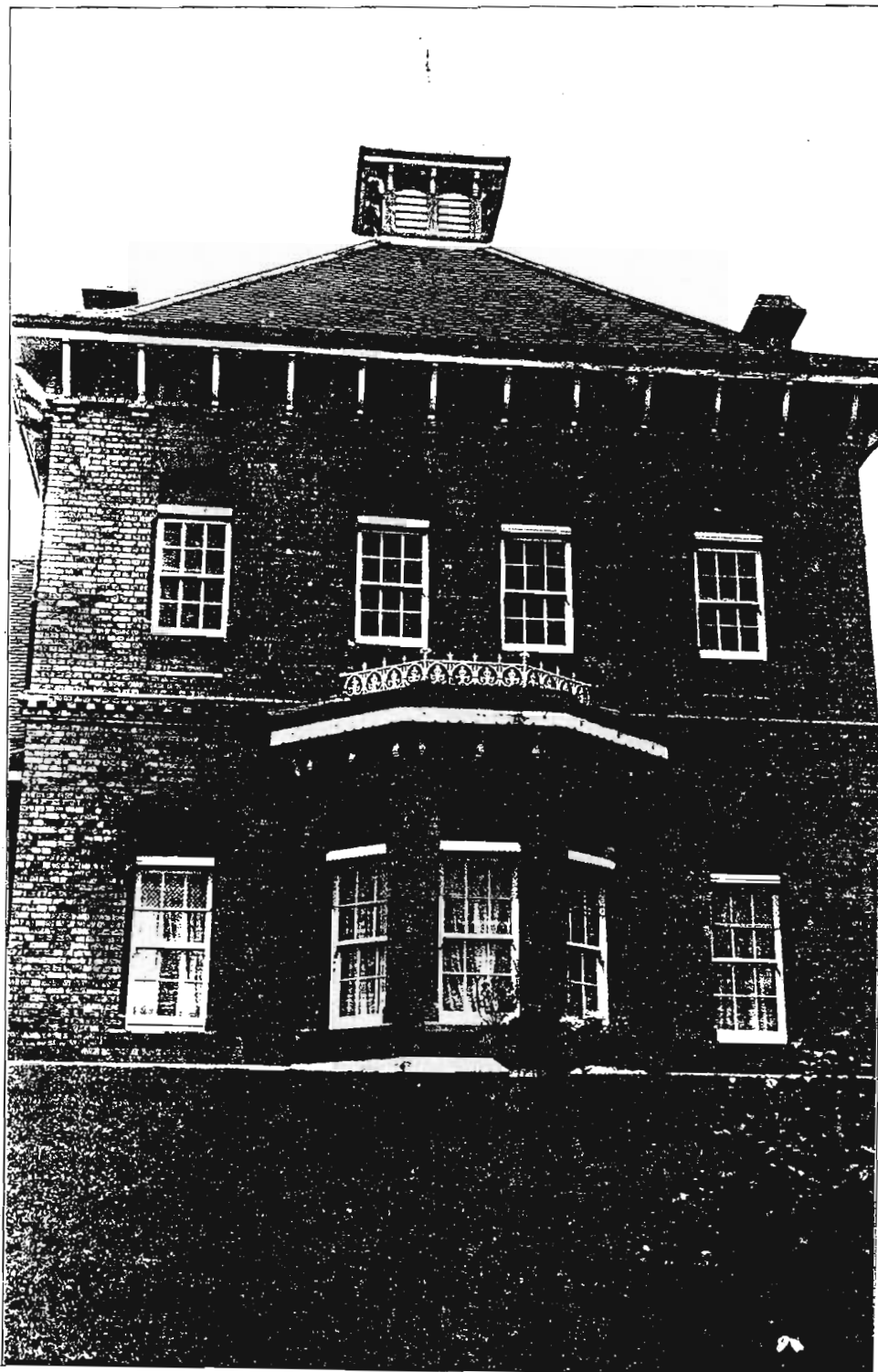
53. C. Bompas. Natal Government Asylum. Alterations, 1902.



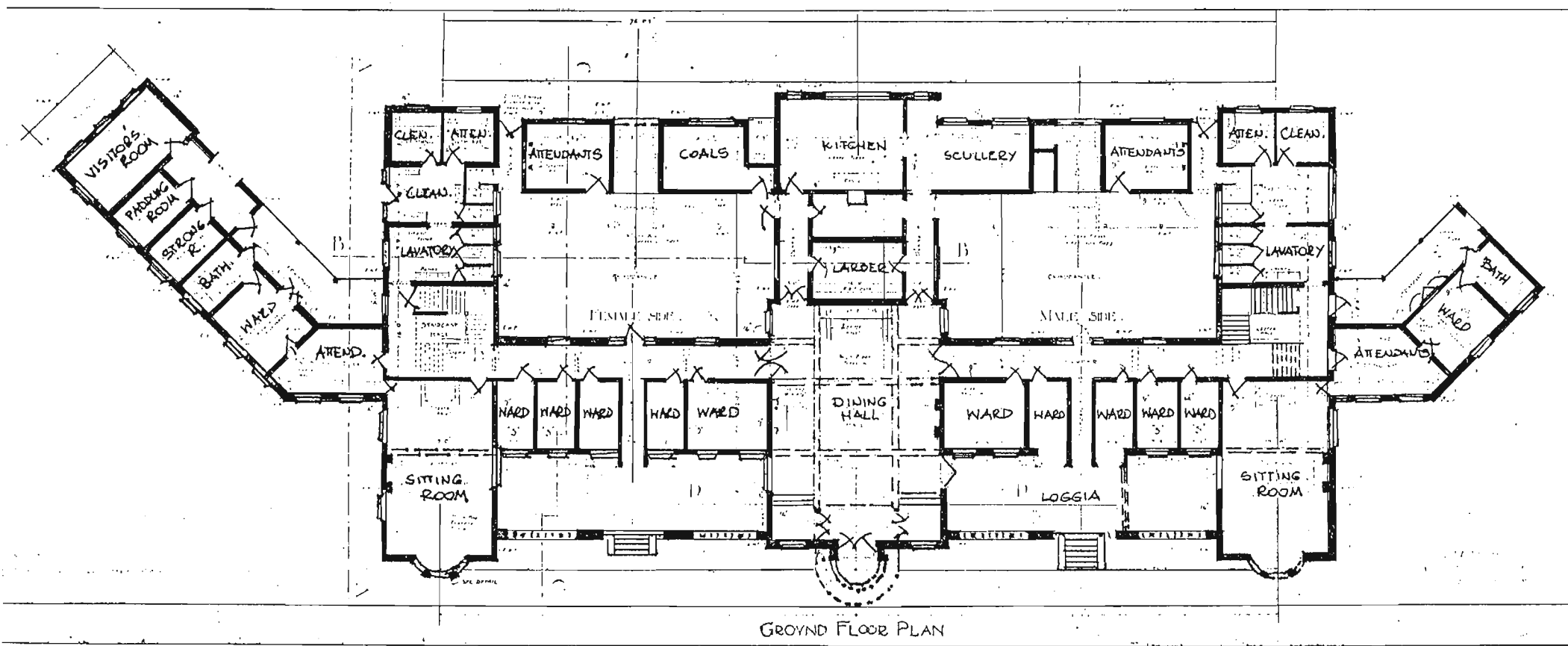
54. Natal Government Asylum, 1902.



55. C. Bompas. Natal Government Asylum. Alterations 1902.



56. Natal Government Asylum, 1902.



GROUND FLOOR PLAN

FIG. 114 NATAL GOVERNMENT ASYLUM. HOME FOR PRIVATE PATIENTS. GROUND FLOOR PLAN, 1910.



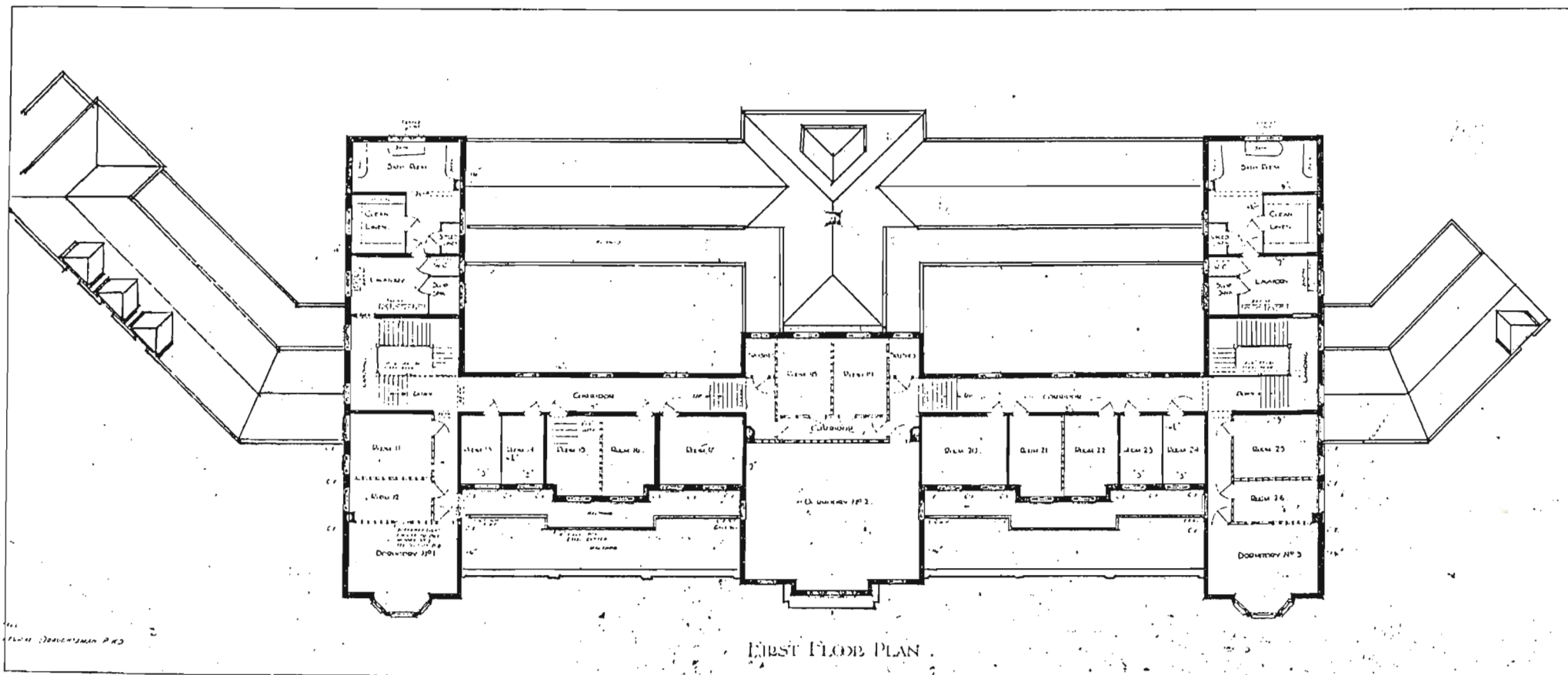


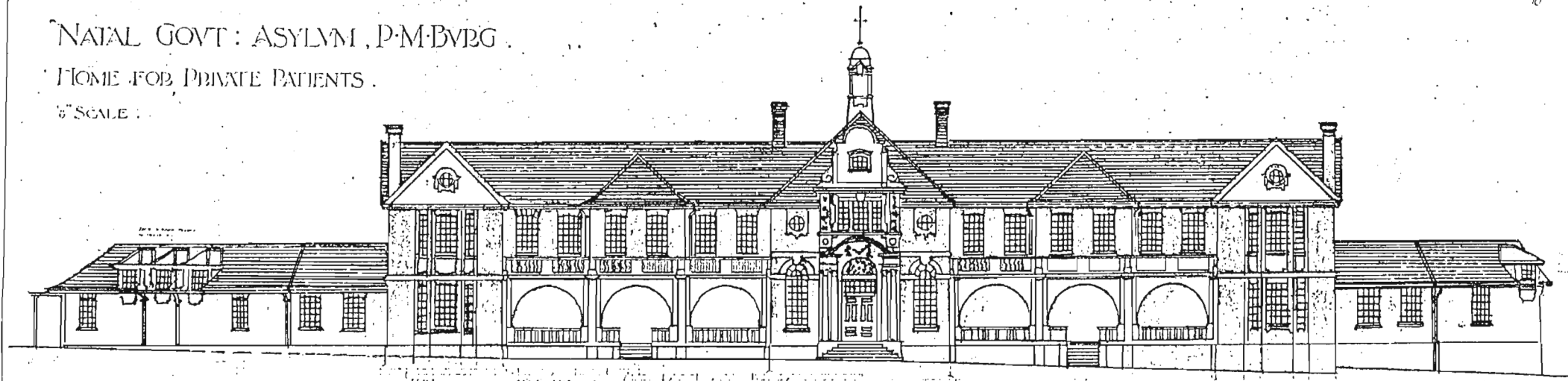
FIG.115 NATAL GOVERNMENT ASYLUM. HOME FOR PRIVATE PATIENTS.  
FIRST FLOOR PLAN, 1910.

DRAWING N<sup>o</sup> 26  
10

NATAL GOVT : ASYLUM, P.M.BVRG.

HOME FOR PRIVATE PATIENTS.

1/8" SCALE.

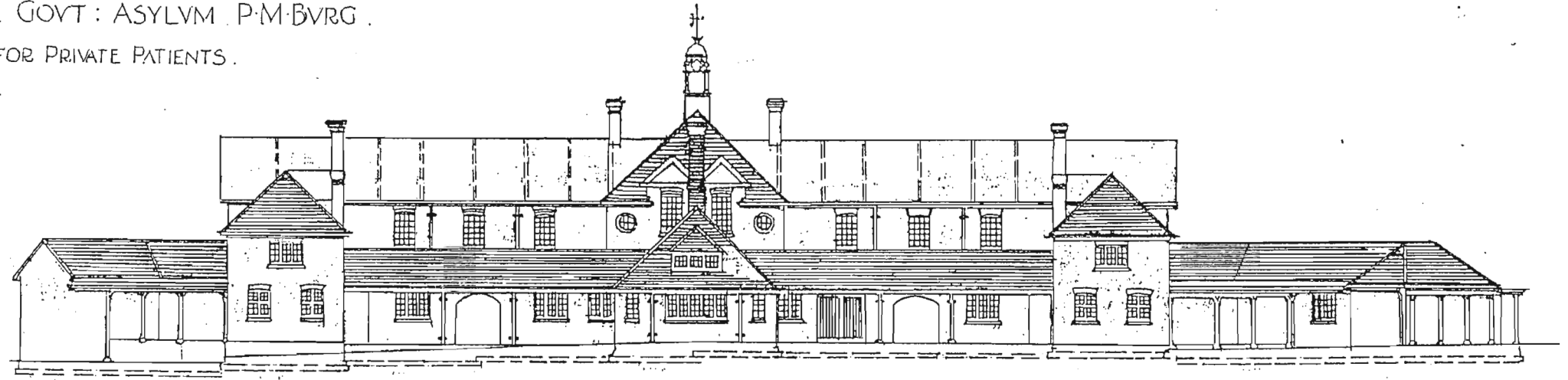


FRONT ELEVATION.

NATAL GOVT : ASYLUM, P.M.BVRG.

HOME FOR PRIVATE PATIENTS.

1/8" SCALE.



BACK ELEVATION.

FIG.116 NATAL GOVERNMENT ASYLUM, HOME FOR PRIVATE PATIENTS.

ELEVATIONS 1910

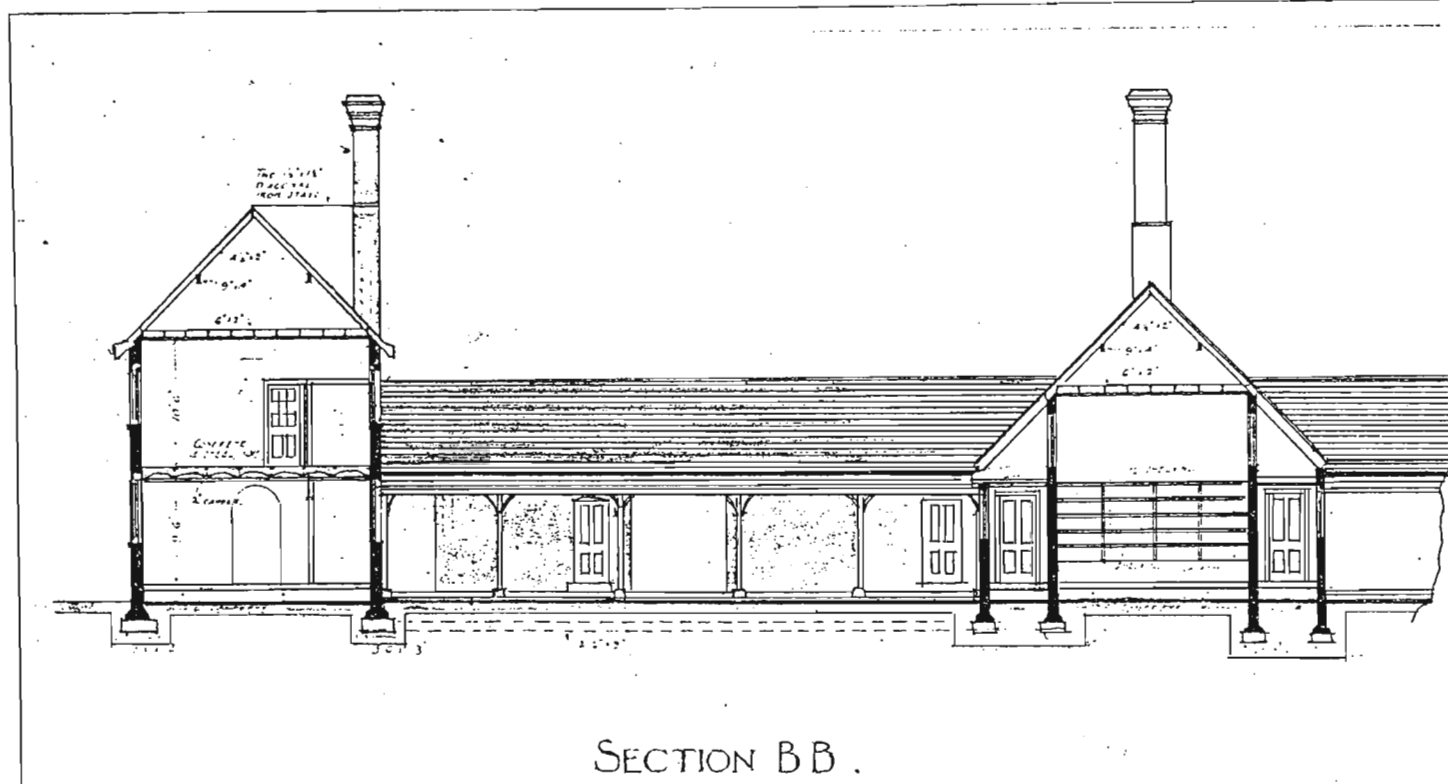
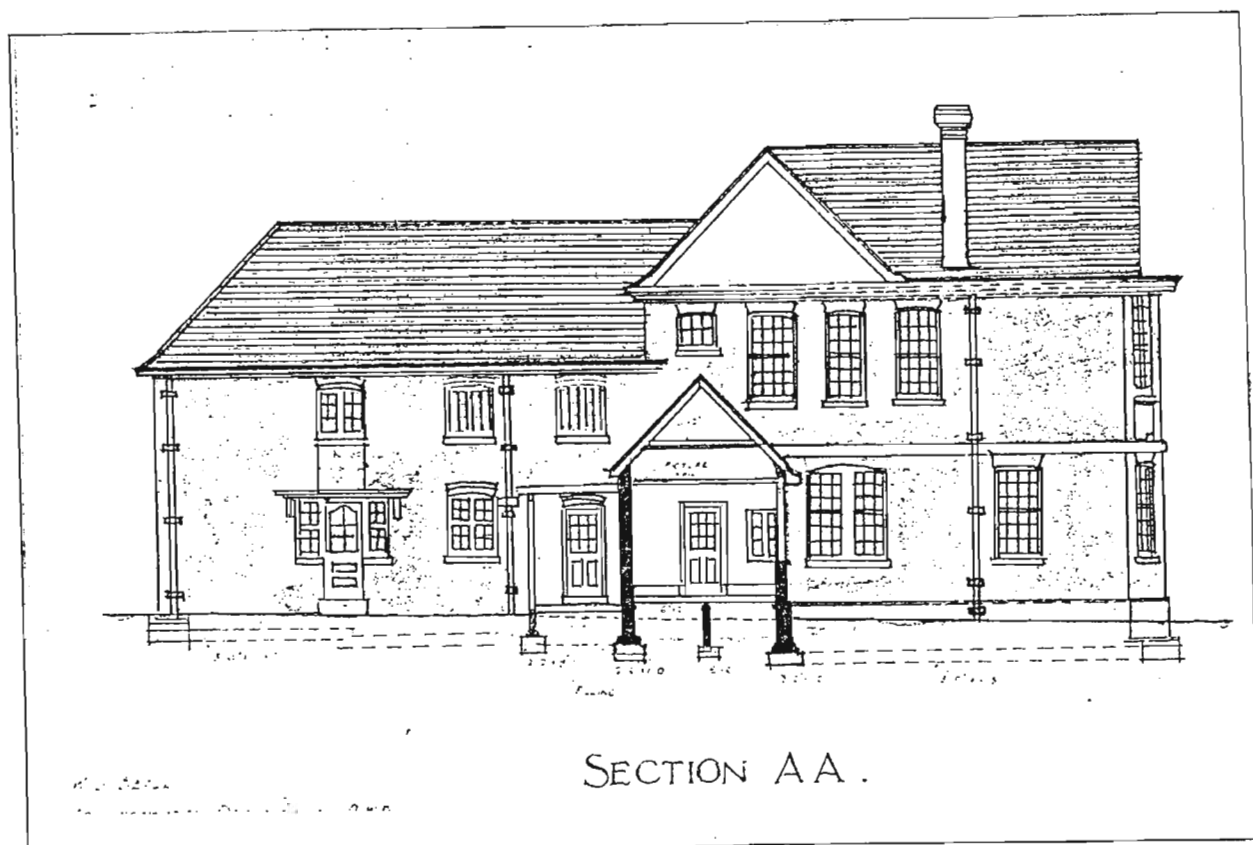


FIG.117 NATAL GOVERNMENT ASYLUM, HOME FOR PRIVATE PATIENTS.  
SECTIONS, 1910.

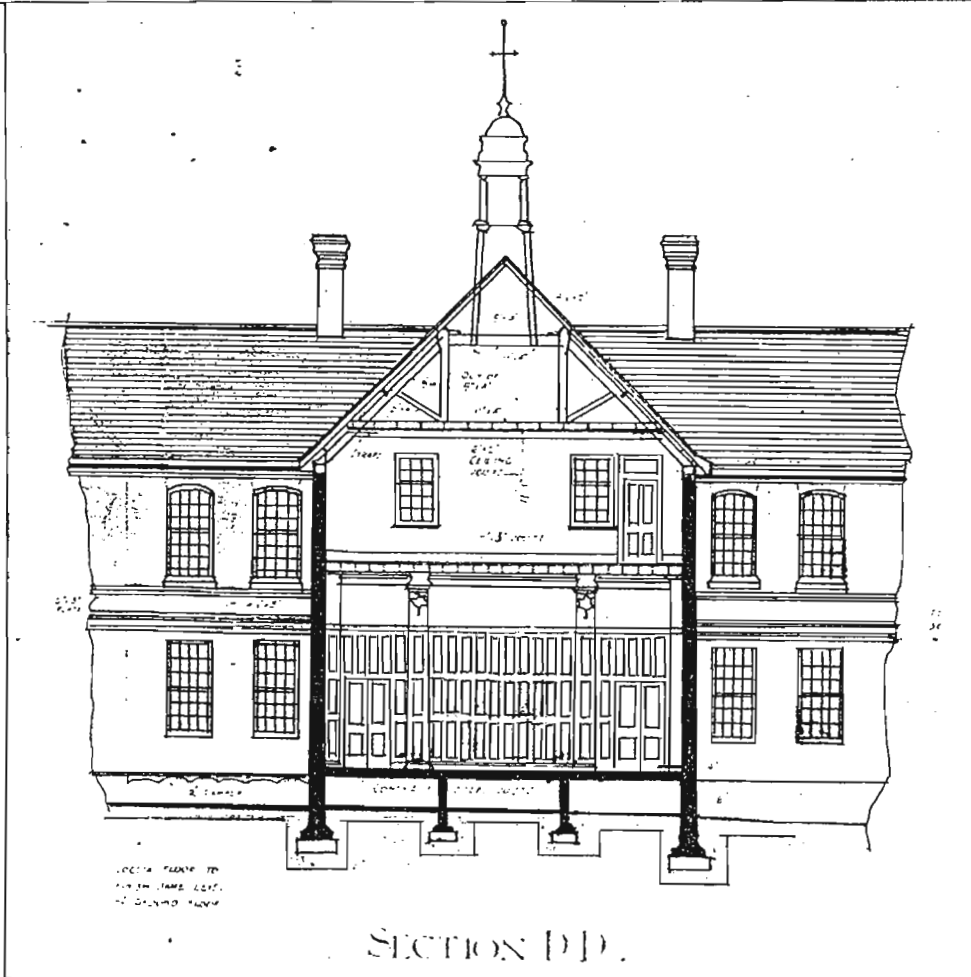
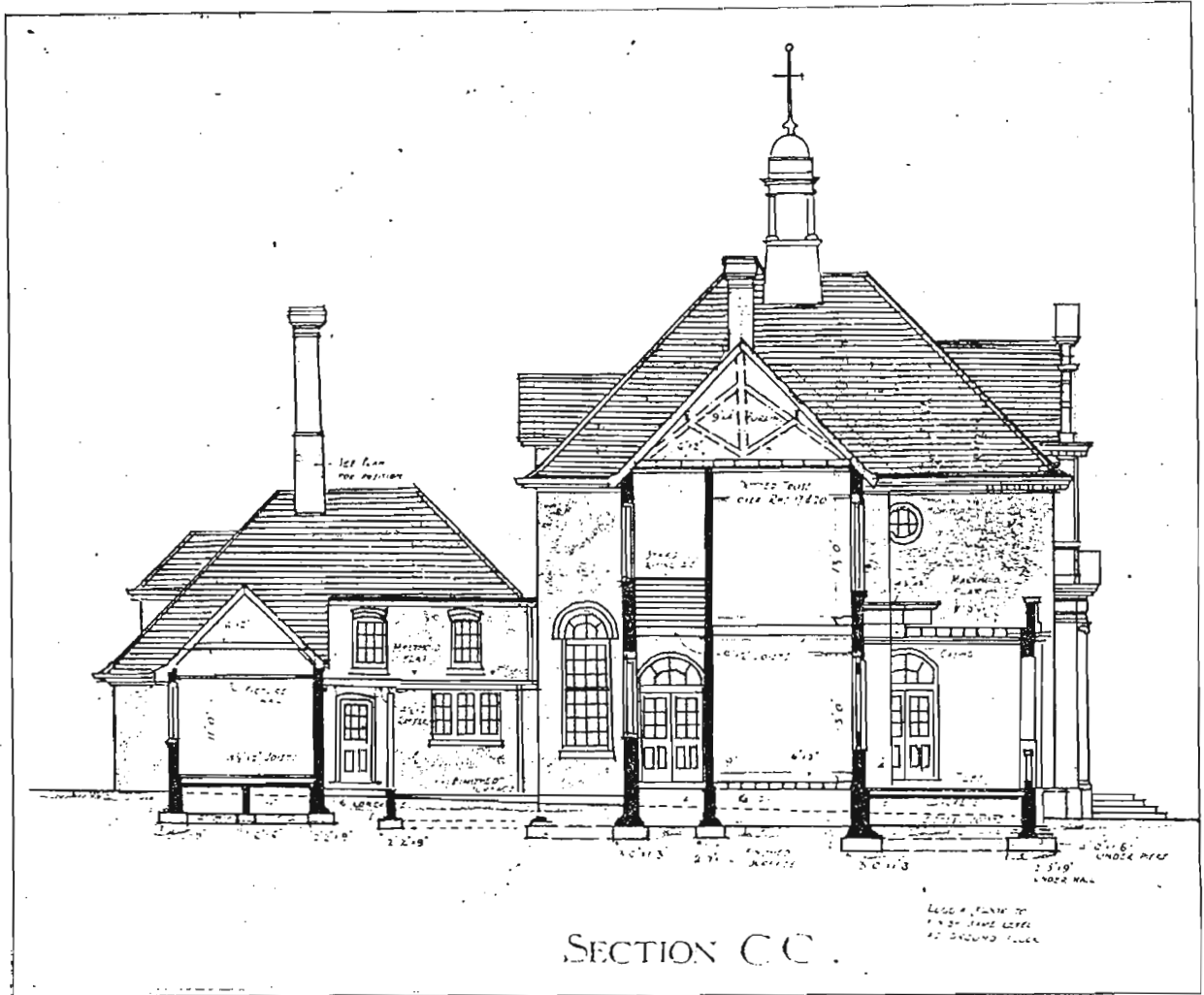
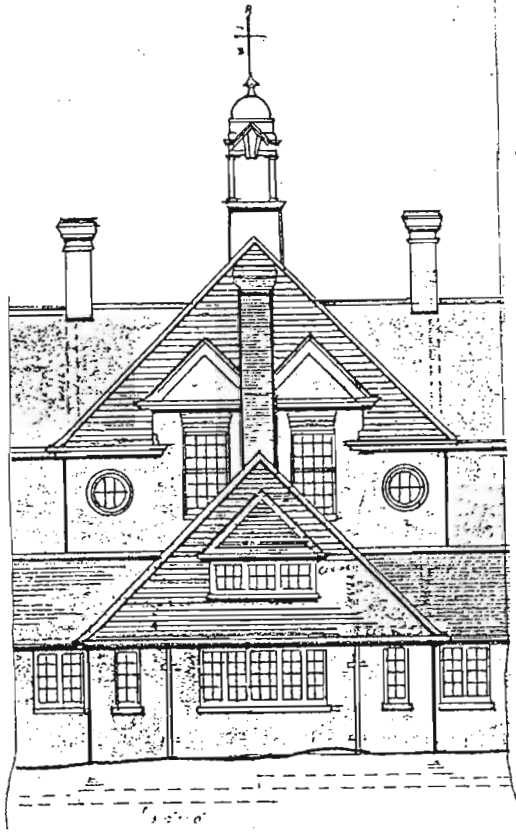


FIG. 118 NATAL. GOVERNMENT ASYLUM. HOME FOR PRIVATE PATIENTS.



BACK ELEVATION .

NATAL GOVT : ASYLUM , P·M·BURG .  
 HOME FOR PRIVATE PATIENTS .

3/8" SCALE .

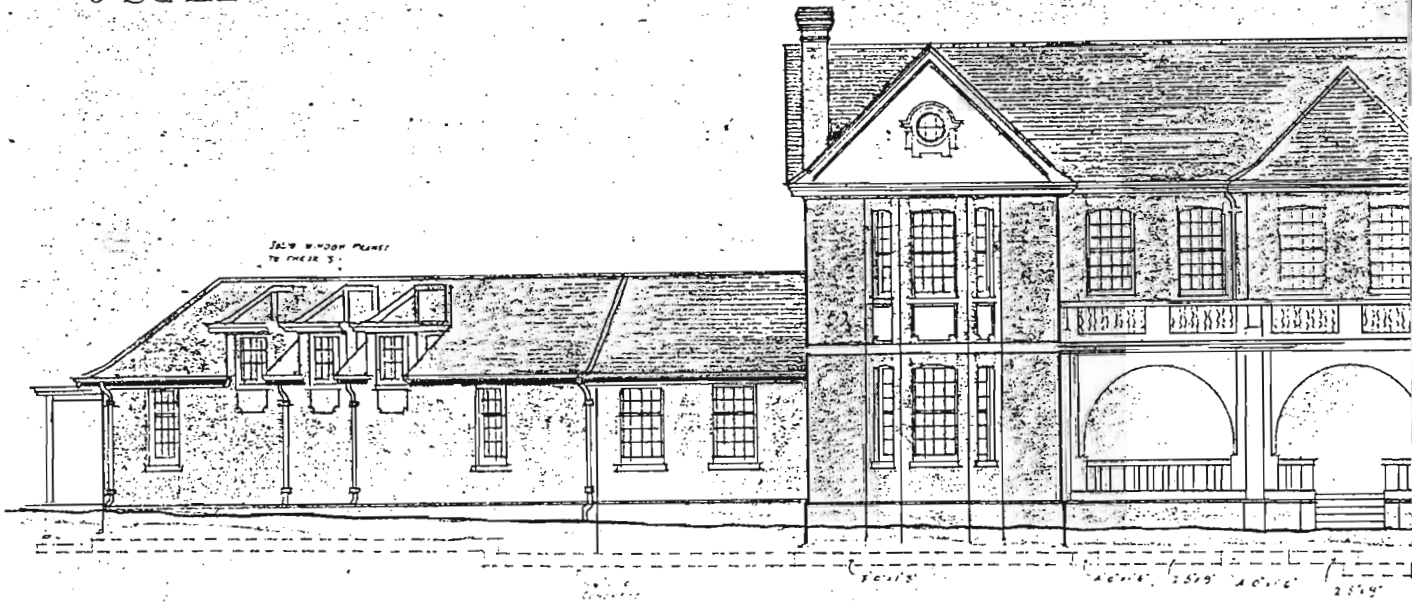
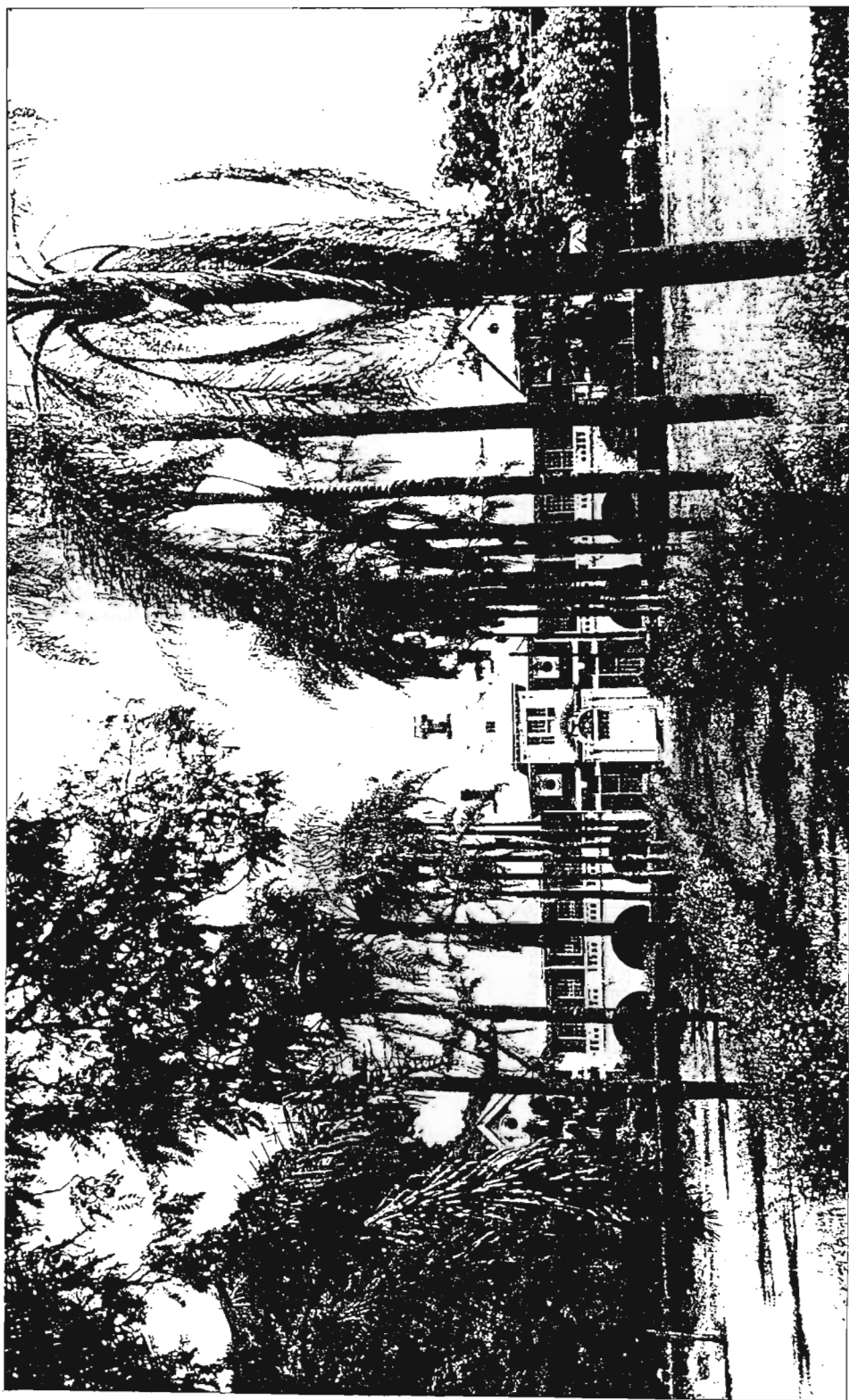


FIG. 119 NATAL GOVERNMENT ASYLUM. DETAILS OF ELEVATIONS.

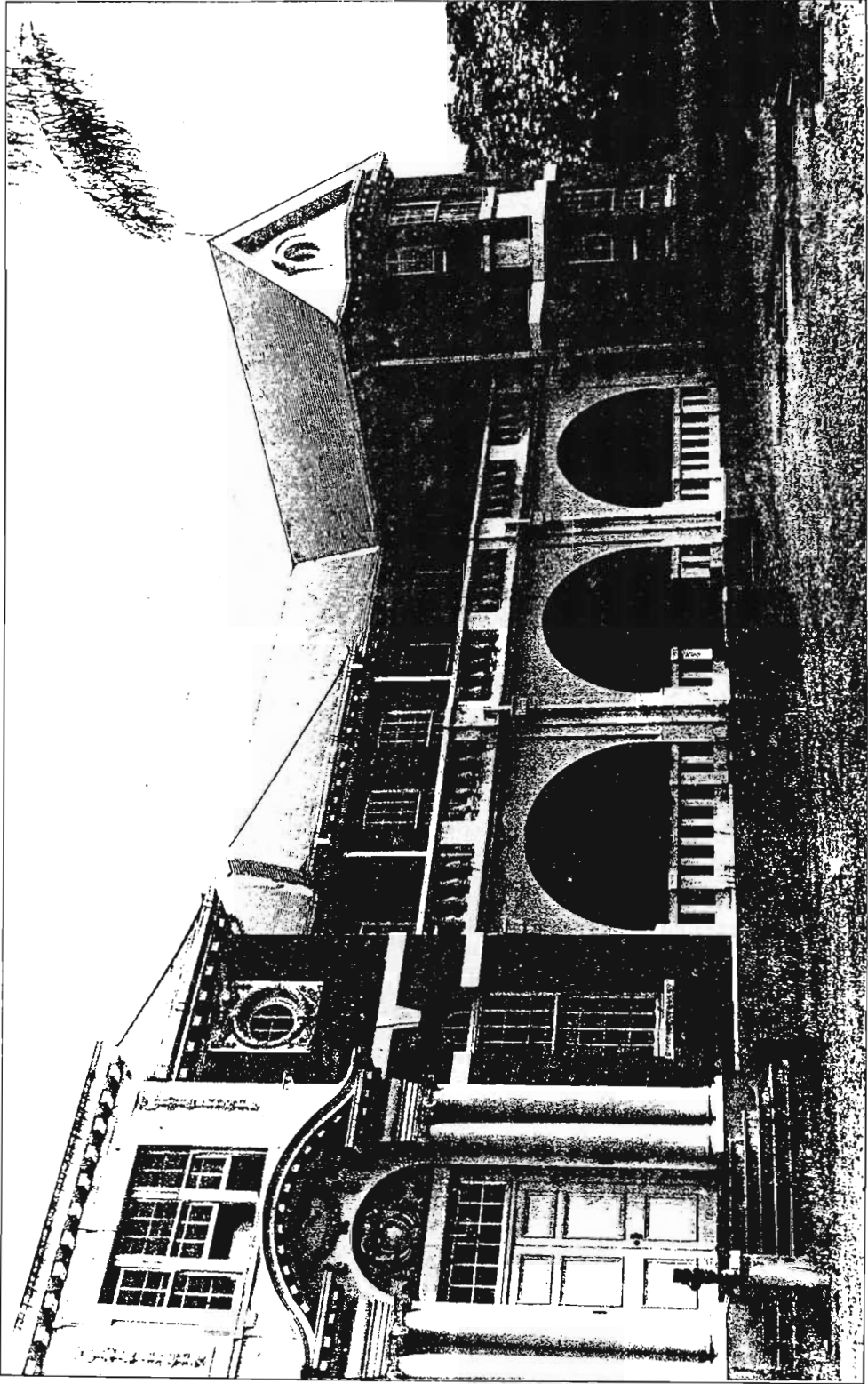




FIG. 120 NATAL GOVERNMENT ASYLUM. HOME FOR PRIVATE PATIENTS, ENTRANCE.

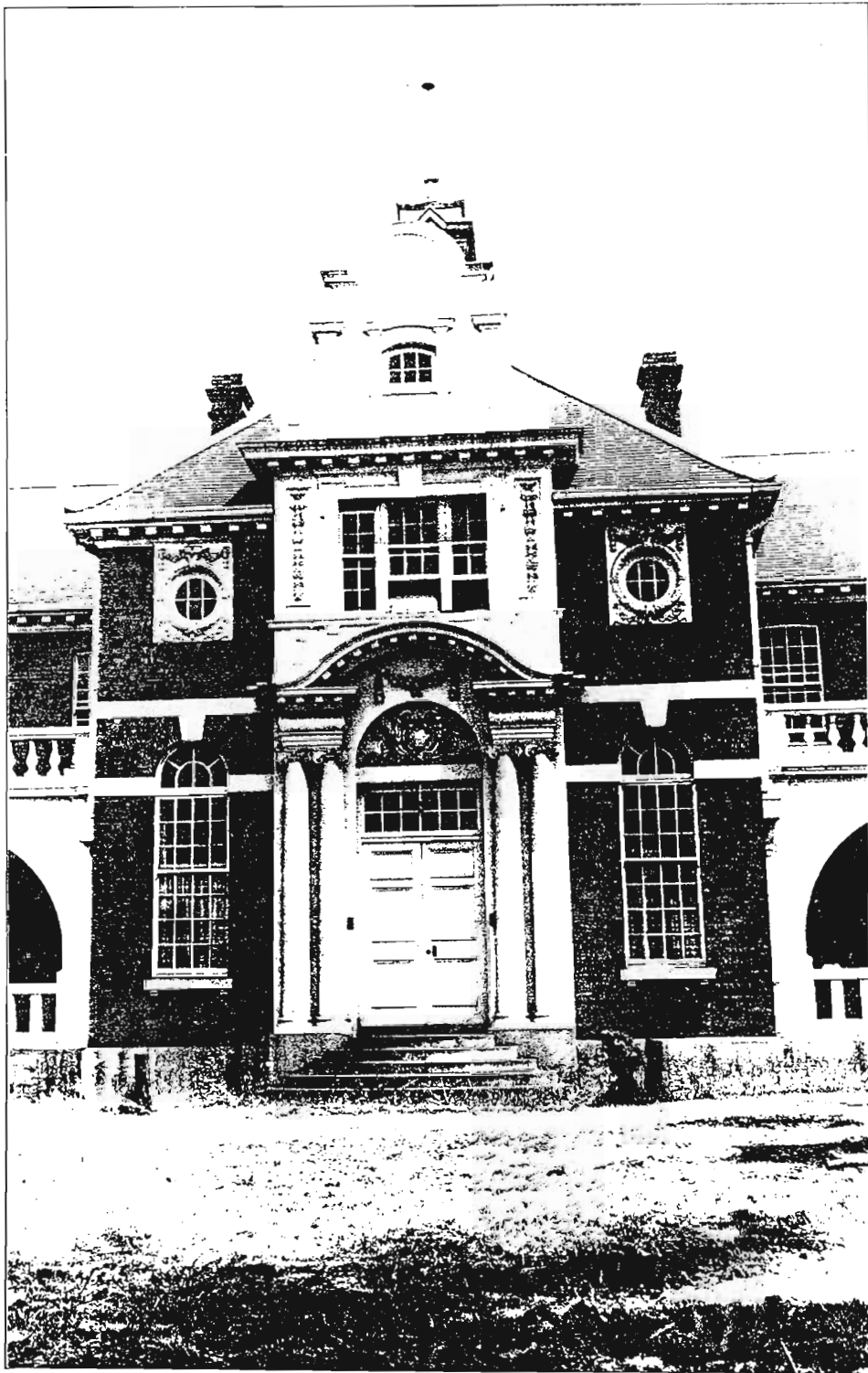


57. E. Dainton. Natal Government Asylum. Home for Private Patients, 1910.



58. E. Dainton. Natal Government Asylum. Home for Private Patients, 1910.





59. Natal Government Asylum. Home for Private Patients, 1910.

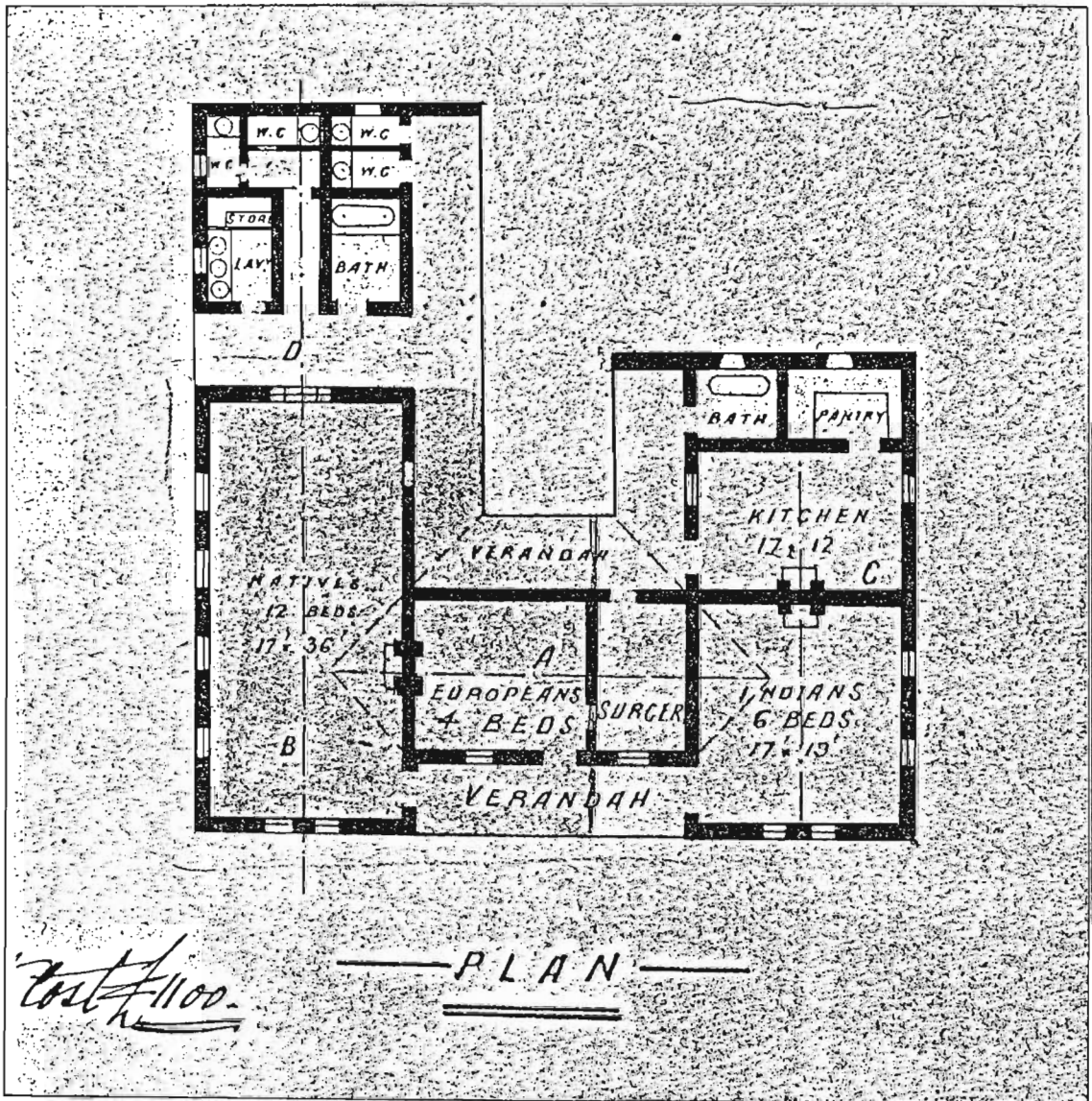
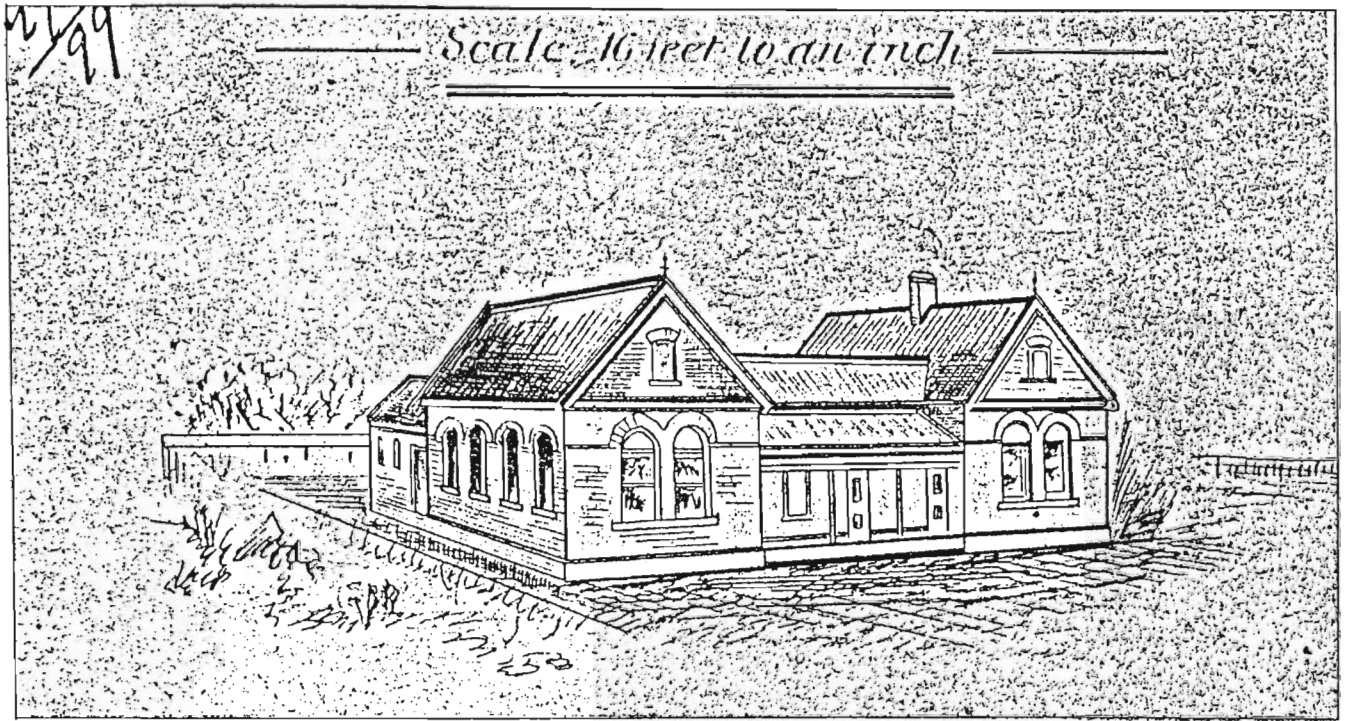


FIG.121 MODEL DESIGN FOR NATAL GOVERNMENT COTTAGE HOSPITALS.



Verandah 8 ft

Suspensory

12 x 10

Hard No 1

12 x 12

Fire Place

Fire Place

Fire Place

Attendants Room

14 x 12

Hard No 2

12 x 12

Passage 4 ft wide

Kitchen

10 x 10

Back Verandah

Could be used as dining room

Parby

8 x 4 1/2

Bath Room

8 x 4 1/2



FIG. 123 PLAN OF NEWCASTLE- c.1910.

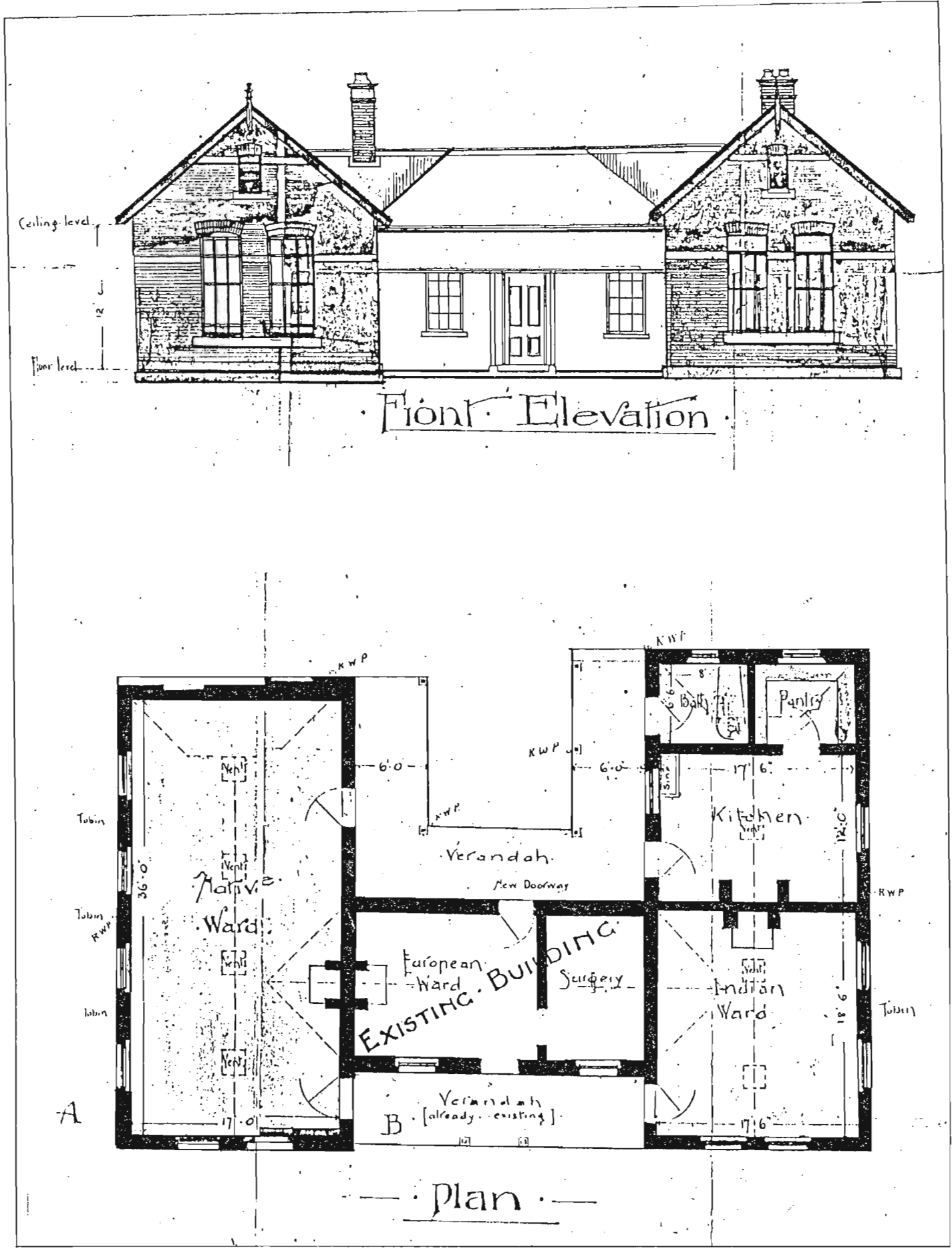
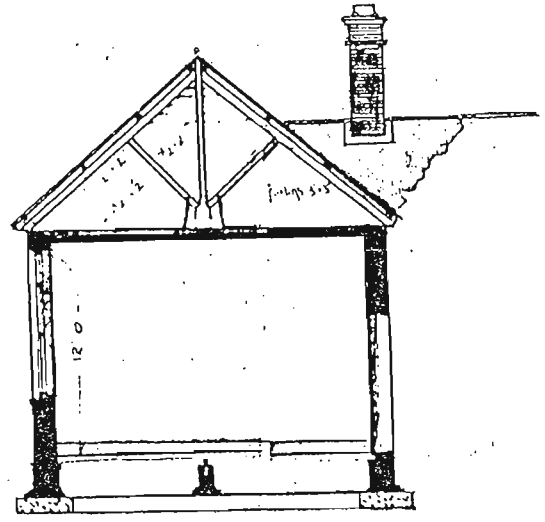
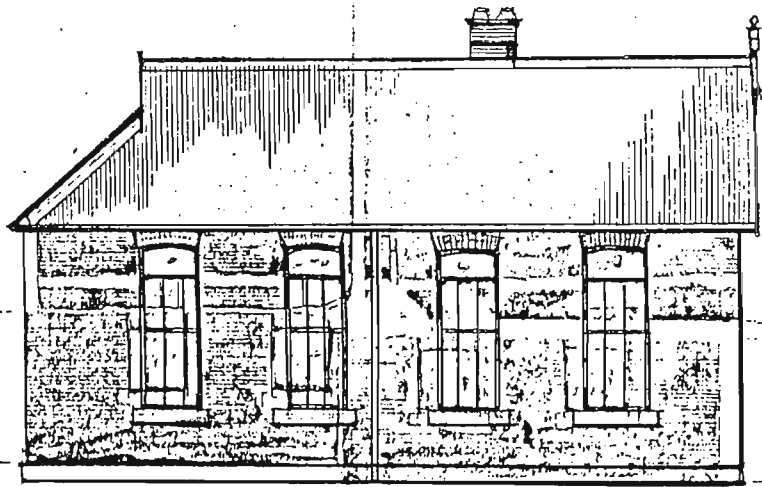


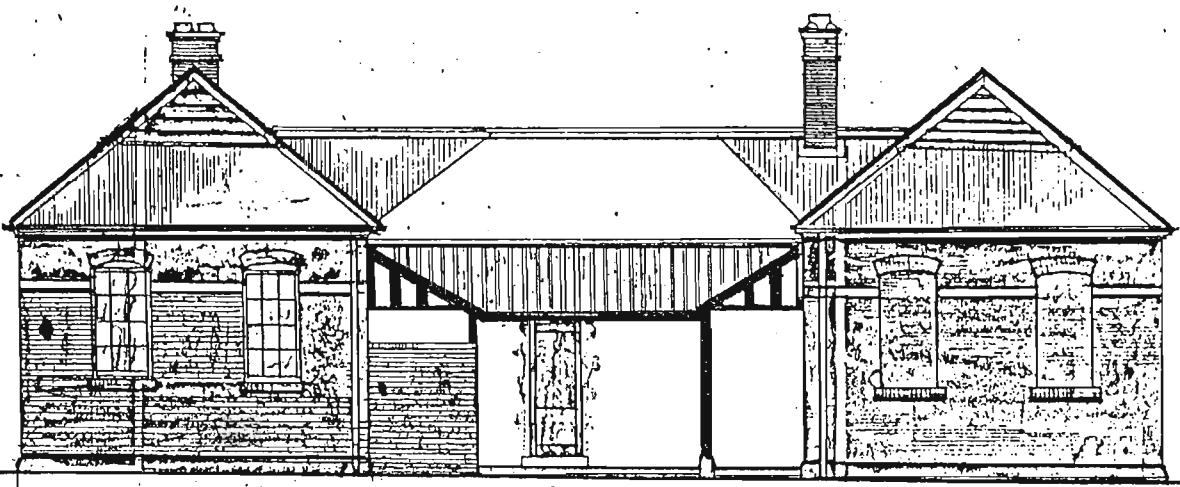
FIG. 124 NEWCASTLE COTTAGE HOSPITAL, ORIGINAL PLAN.



Section A.B.



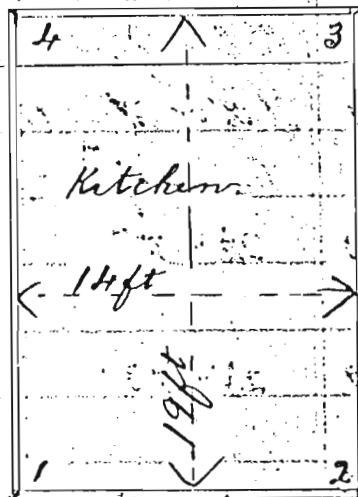
Side Elevation of Native Ward



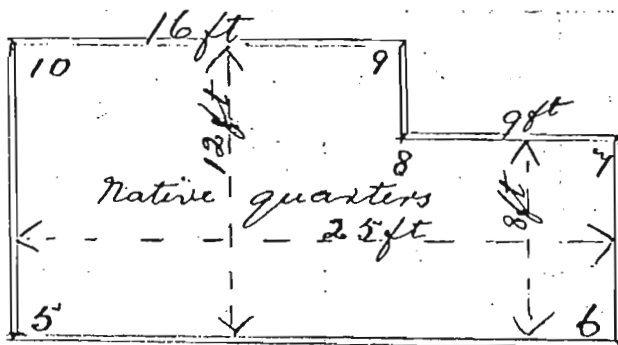
Rear Elevation

FIG.125 NEWCASTLE COTTAGE HOSPITAL, ORIGINAL PLANS.

Newcastle Hospital 2<sup>nd</sup> August 1904



Plinth all round  
66 lineal ft.



Plinth all round. 74 lineal ft.


FIG.126 NEWCASTLE COTTAGE HOSPITAL, ADDITIONS 1904.



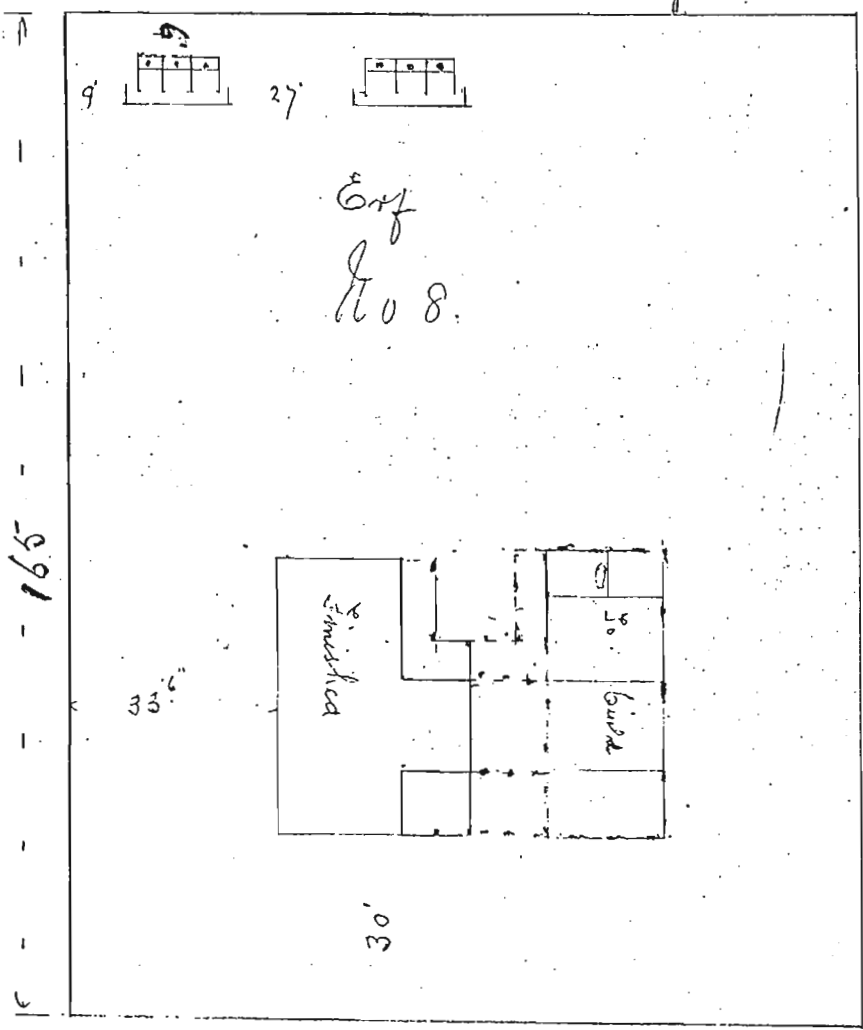
# Ground plot, Cottage Hospital Richmond

Fence.

Road not yet formed.

Block. 

66H



Erf

No. 4

FIG. 127 RICHMOND COTTAGE HOSPITAL - SITE PLAN

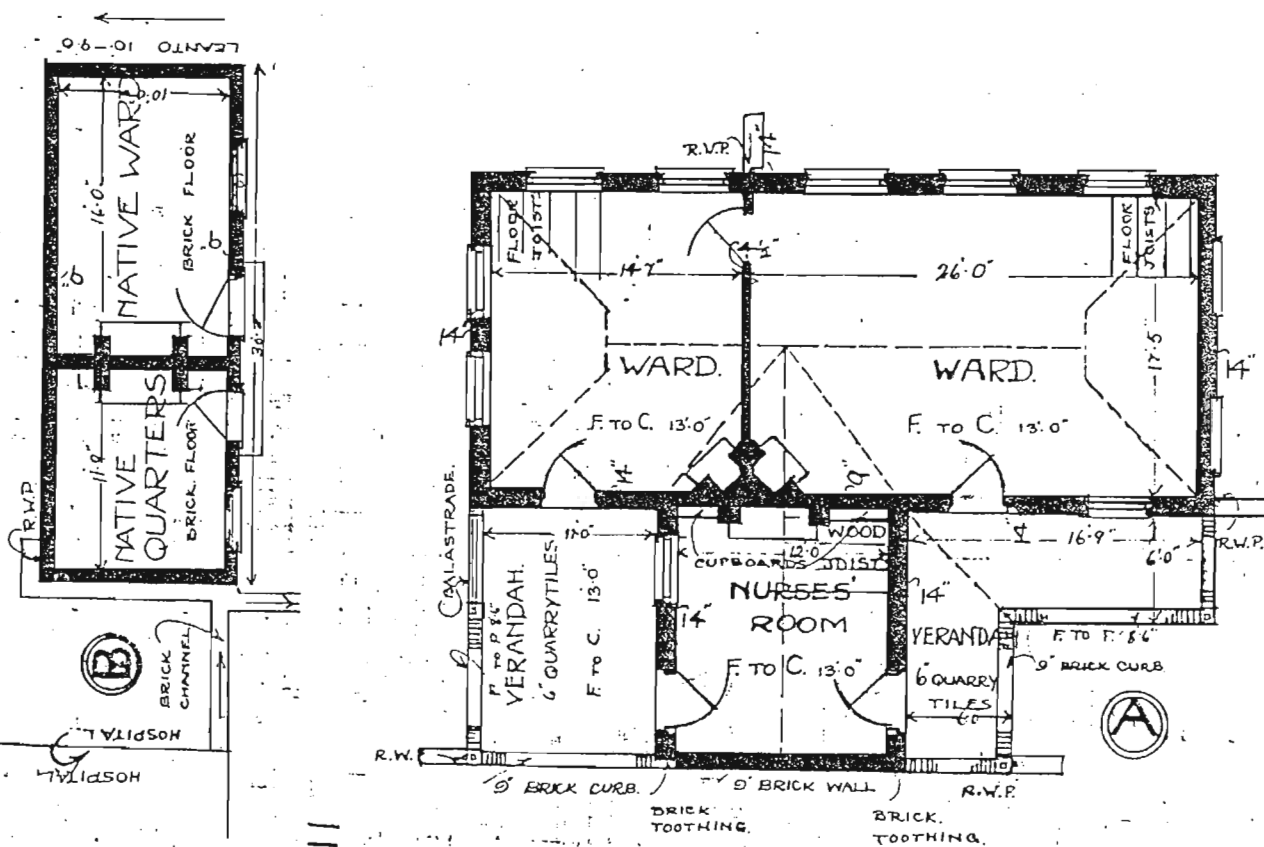
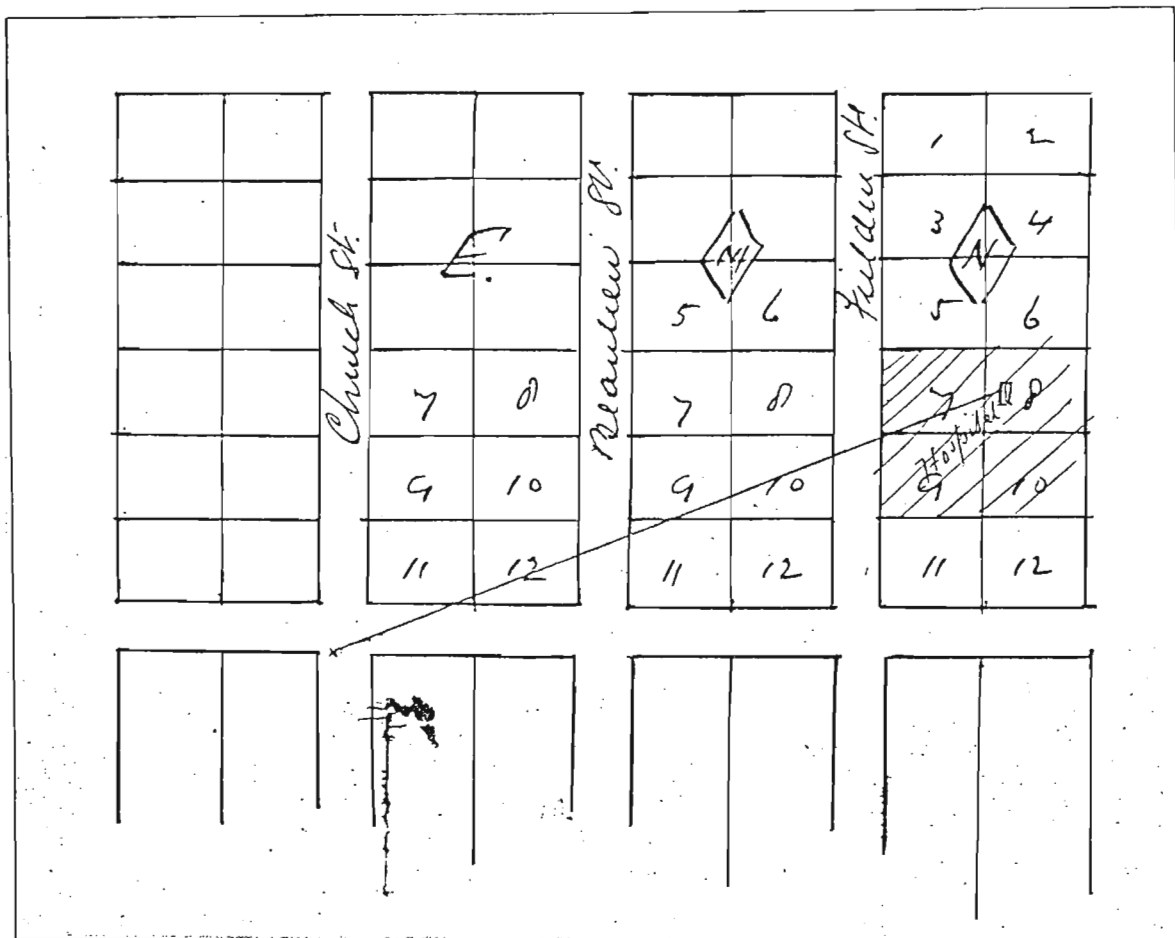


FIG. 128 RICHMOND COTTAGE HOSPITAL. PLAN OF VILLAGE AND HOSPITAL.

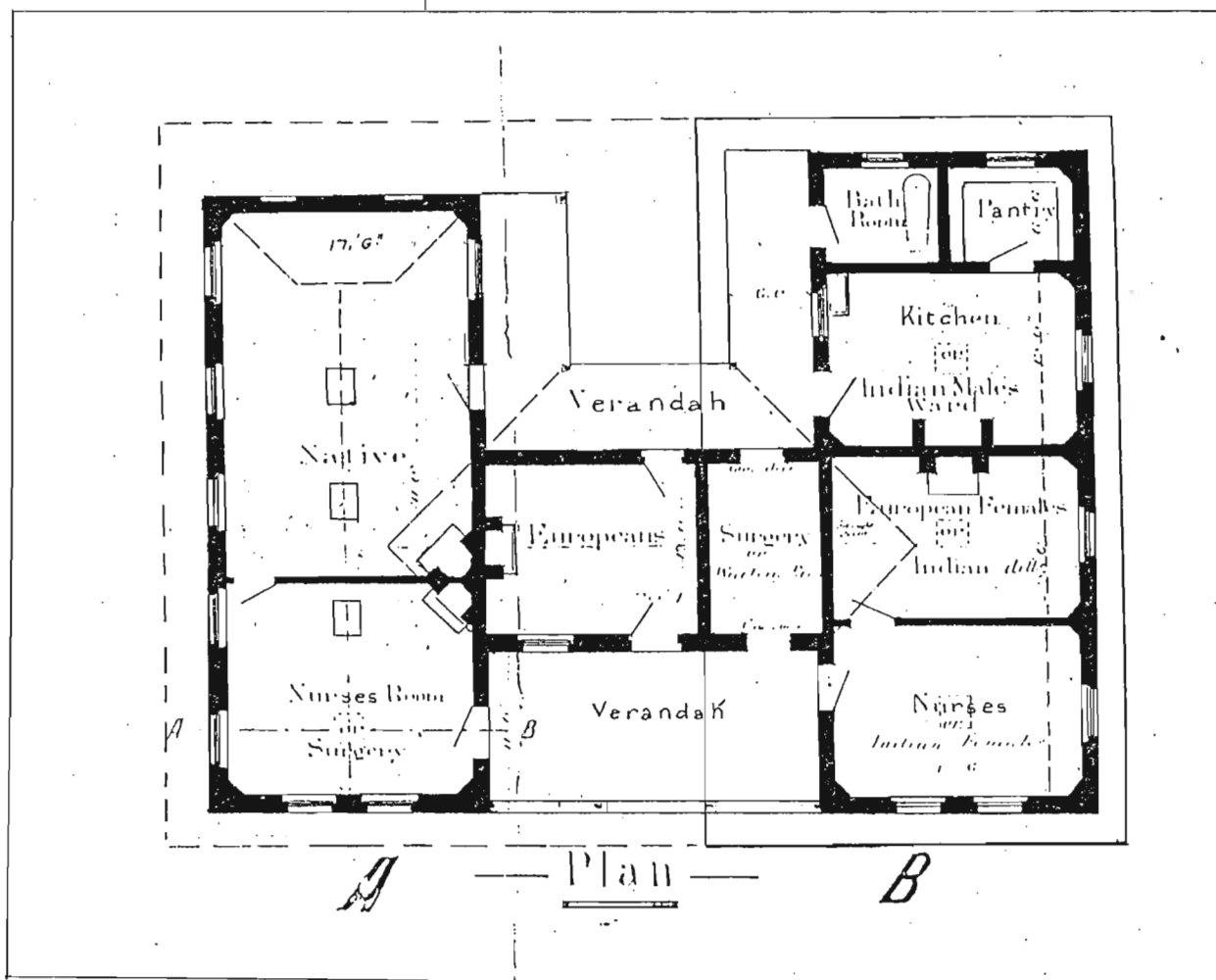
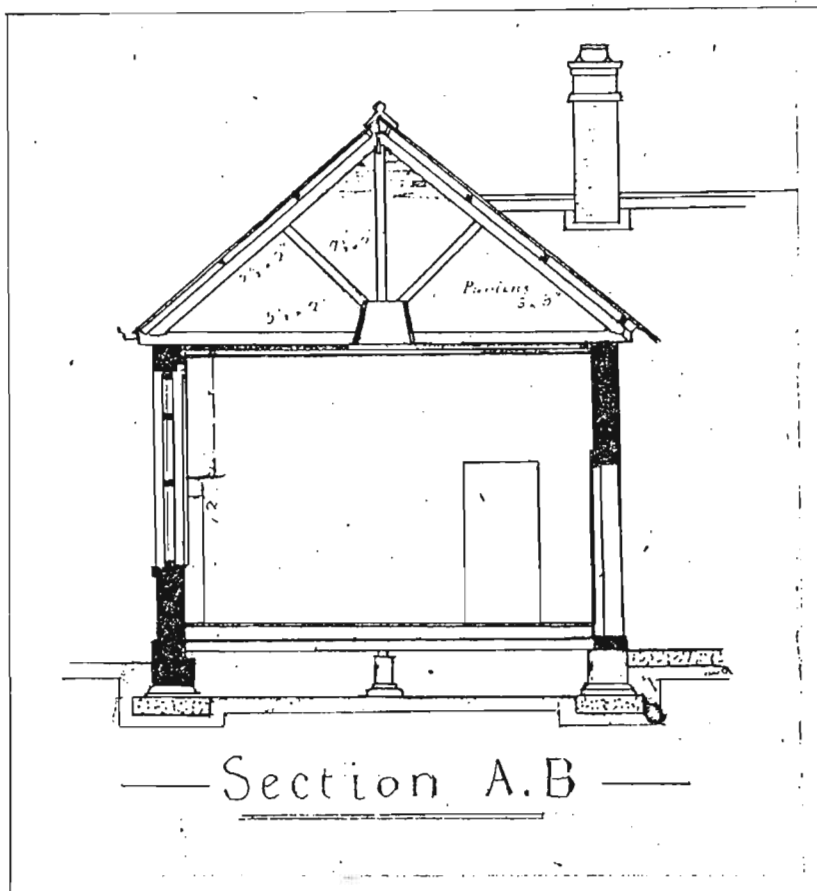


FIG.129 DUNDEE COTTAGE HOSPITAL. ORIGINAL PLAN AND SECTION.

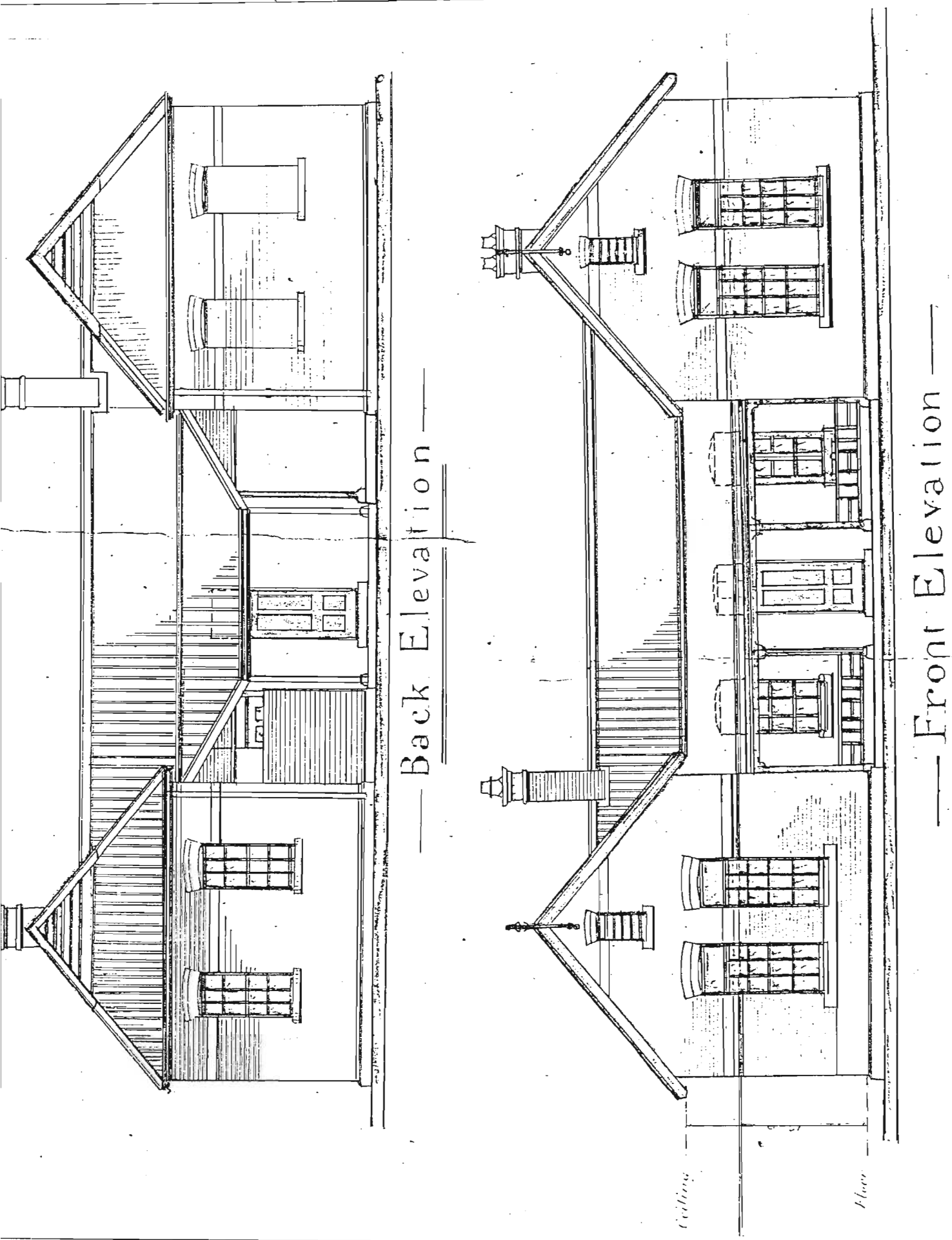


FIG. 130 DUNDEE COTTAGE HOSPITAL. ORIGINAL FRONT AND BACK ELEVATIONS.

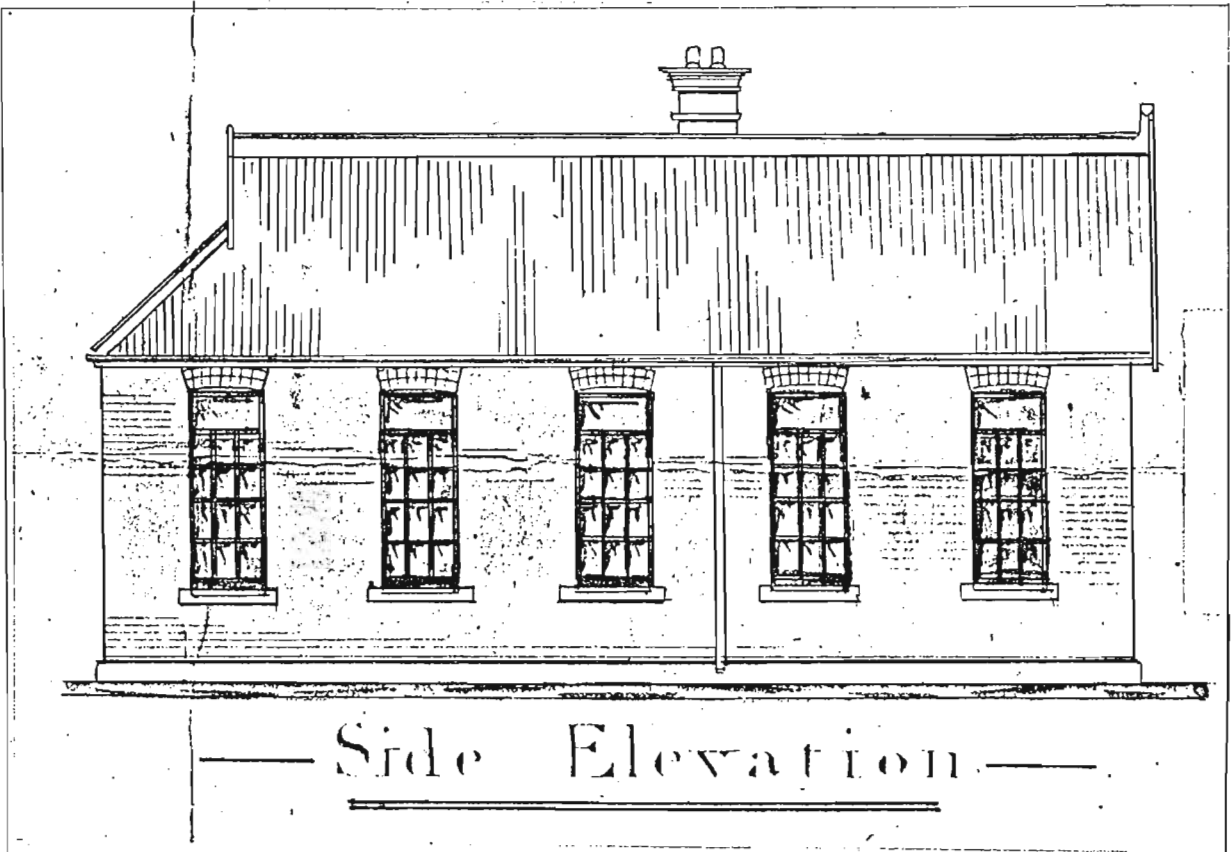


FIG DUNDEE COTTAGE HOSPITAL, ORIGINAL SIDE ELEVATION.

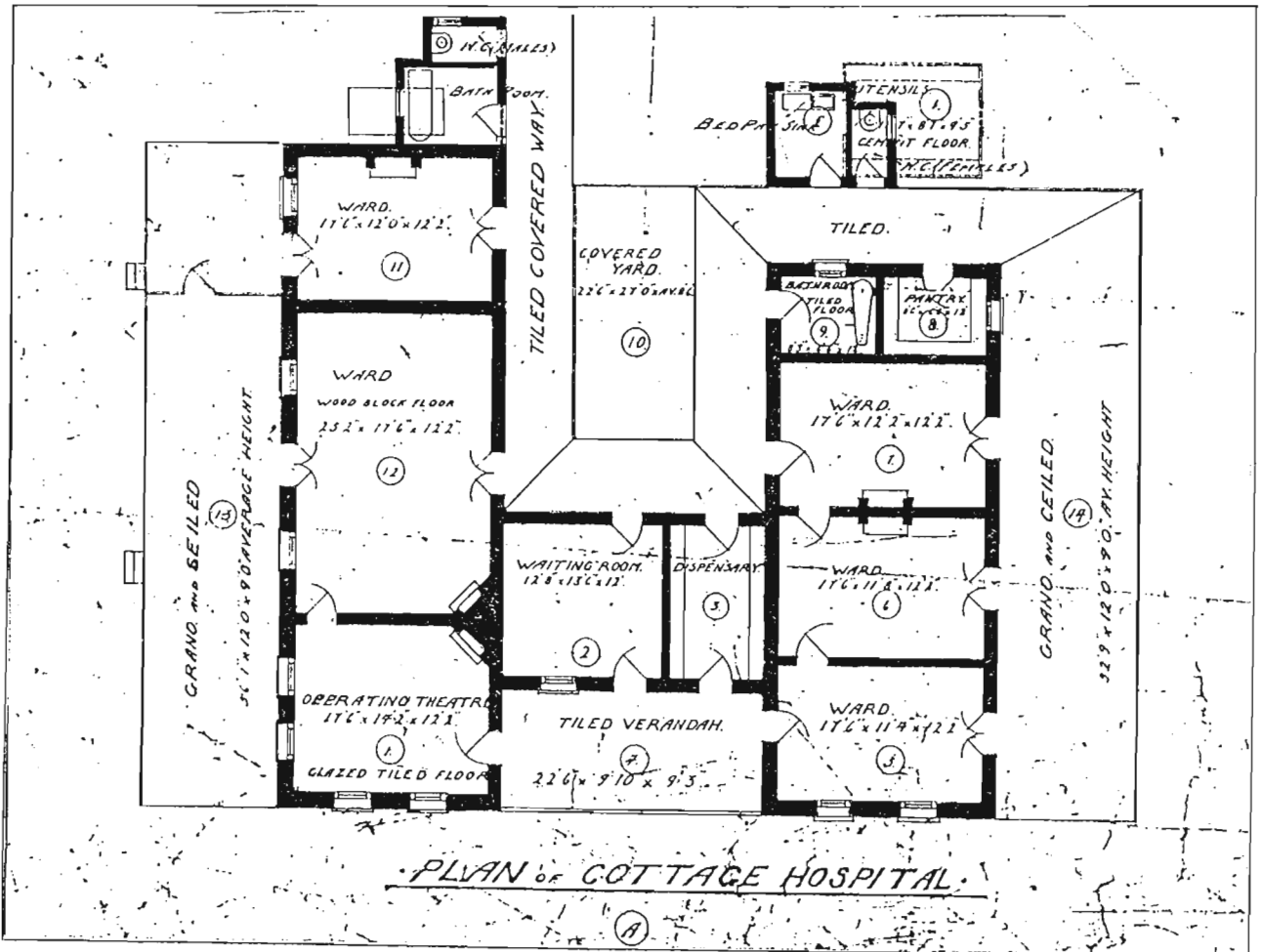


FIG.131 DUNDEE COTTAGE HOSPITAL. PLAN AFTER ALTERATIONS AND ADDITIONS, AND ORIGINAL SIDE ELEVATION.



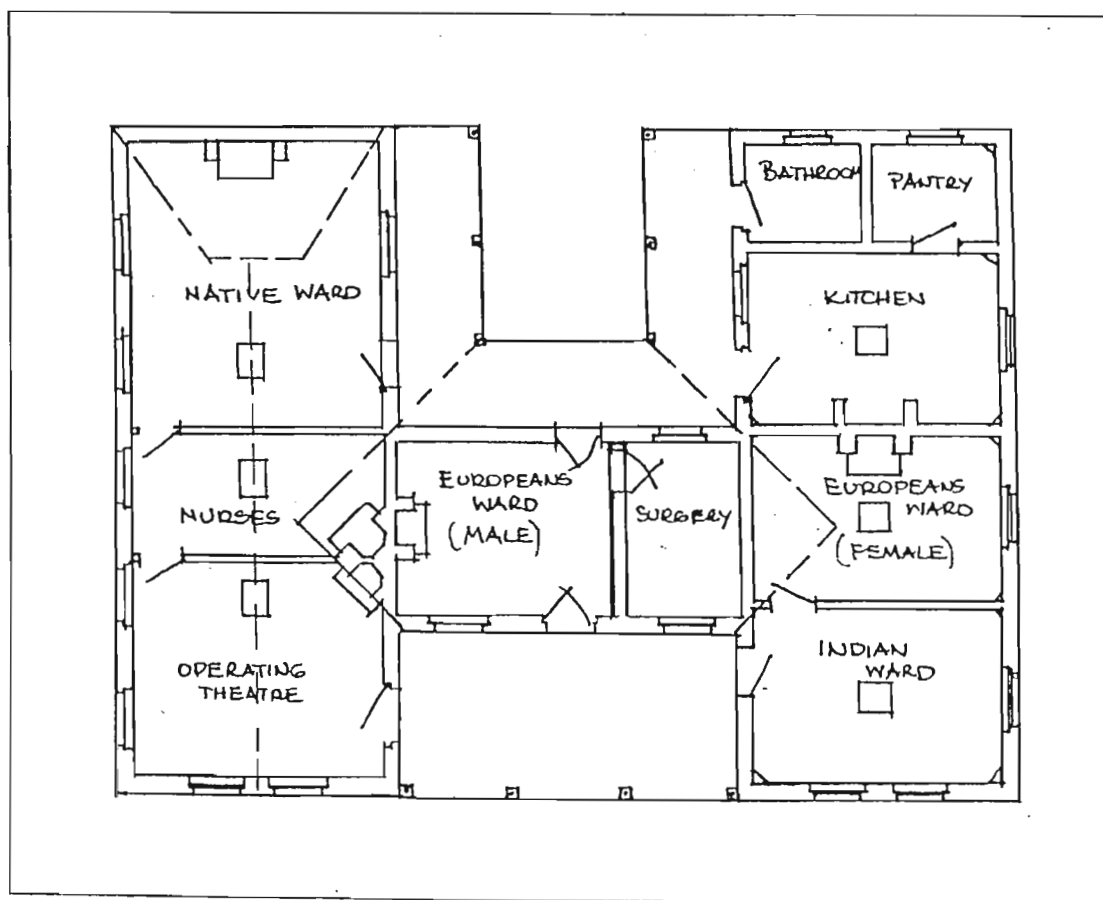
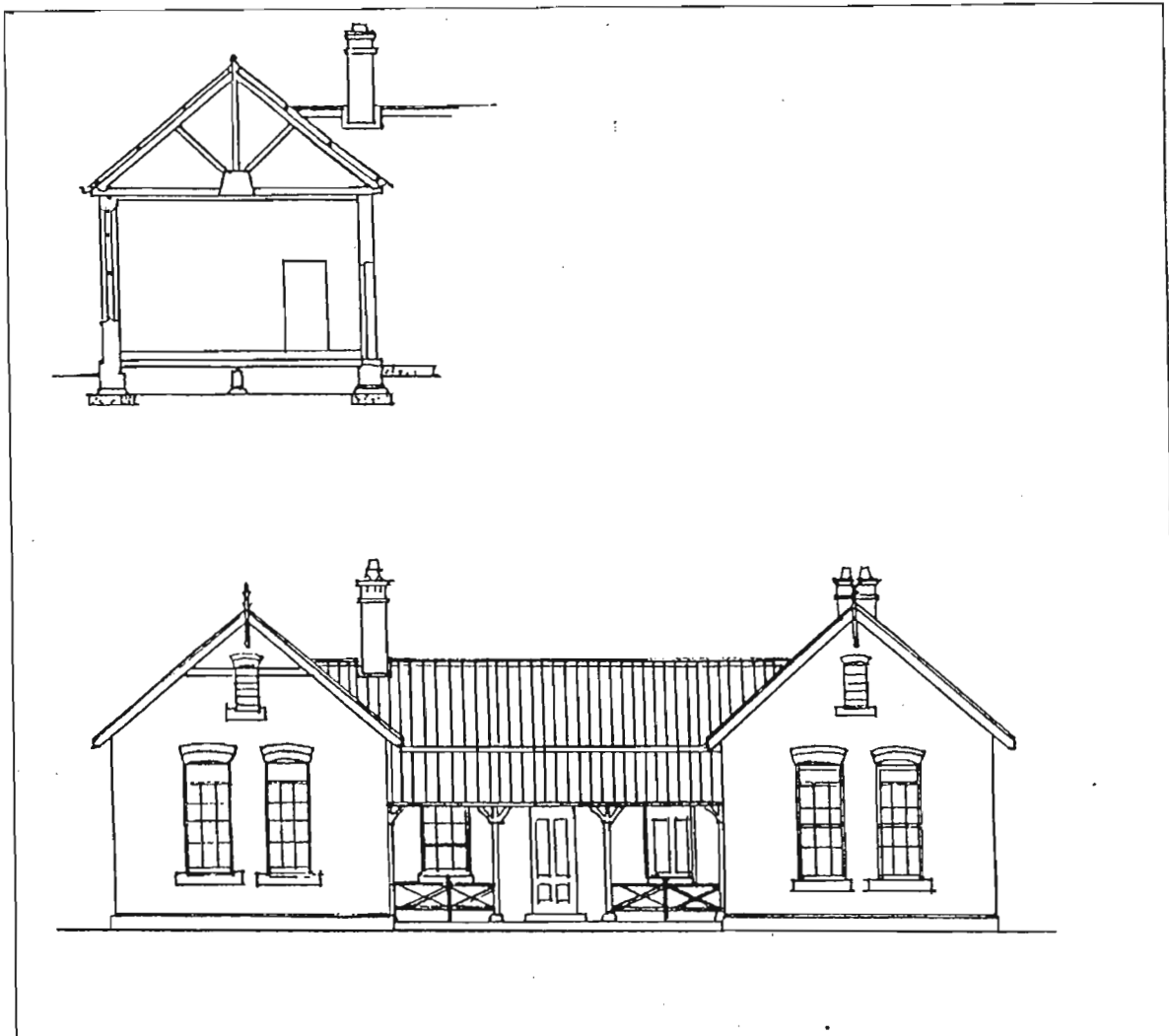


FIG. 132 IXOPO COTTAGE HOSPITAL. ORIGINAL PLAN, SECTION AND FRONT ELEVATION.

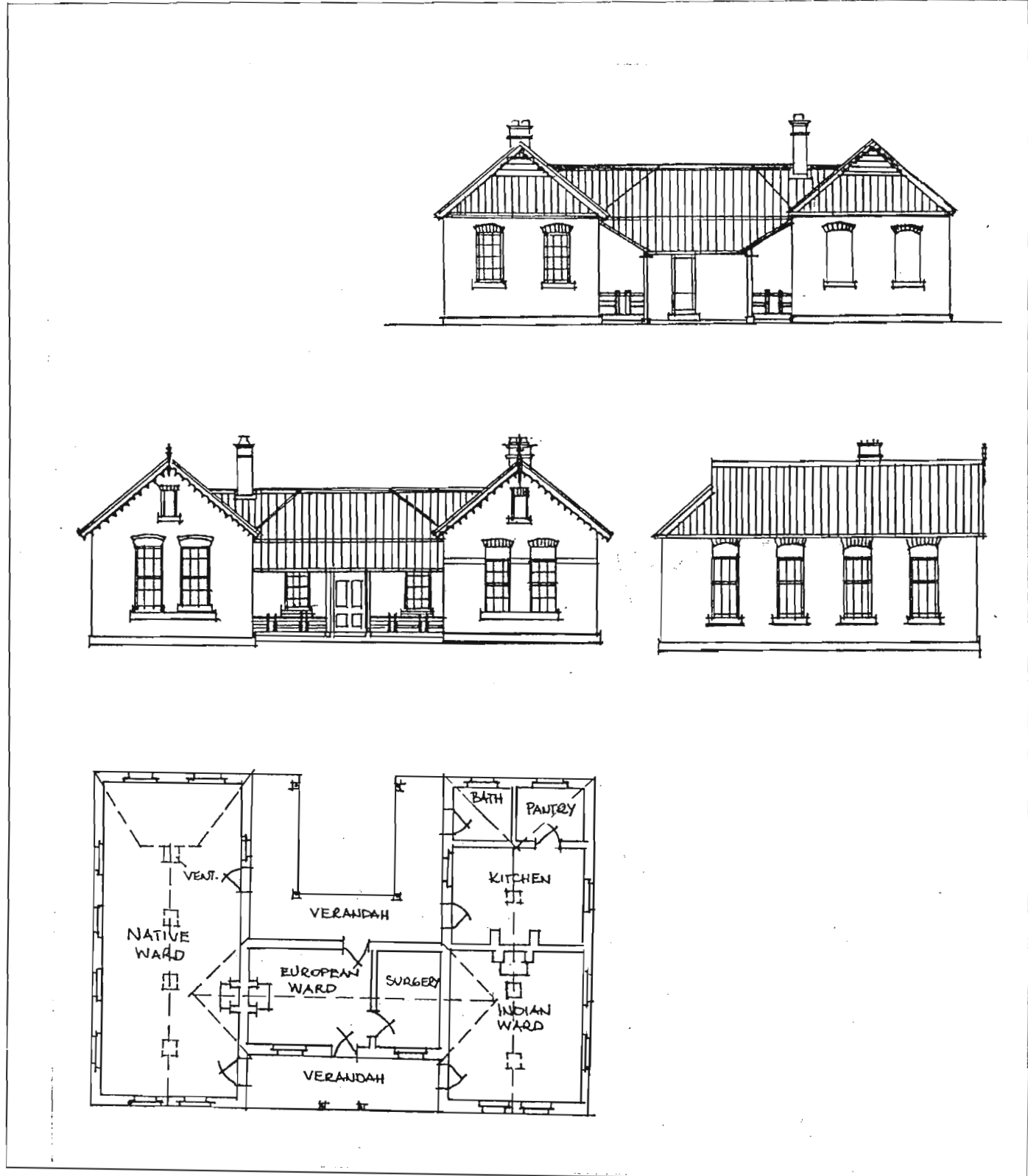


FIG. 133 BULWER COTTAGE HOSPITAL, 1904.  
PLAN AND ELEVATIONS.

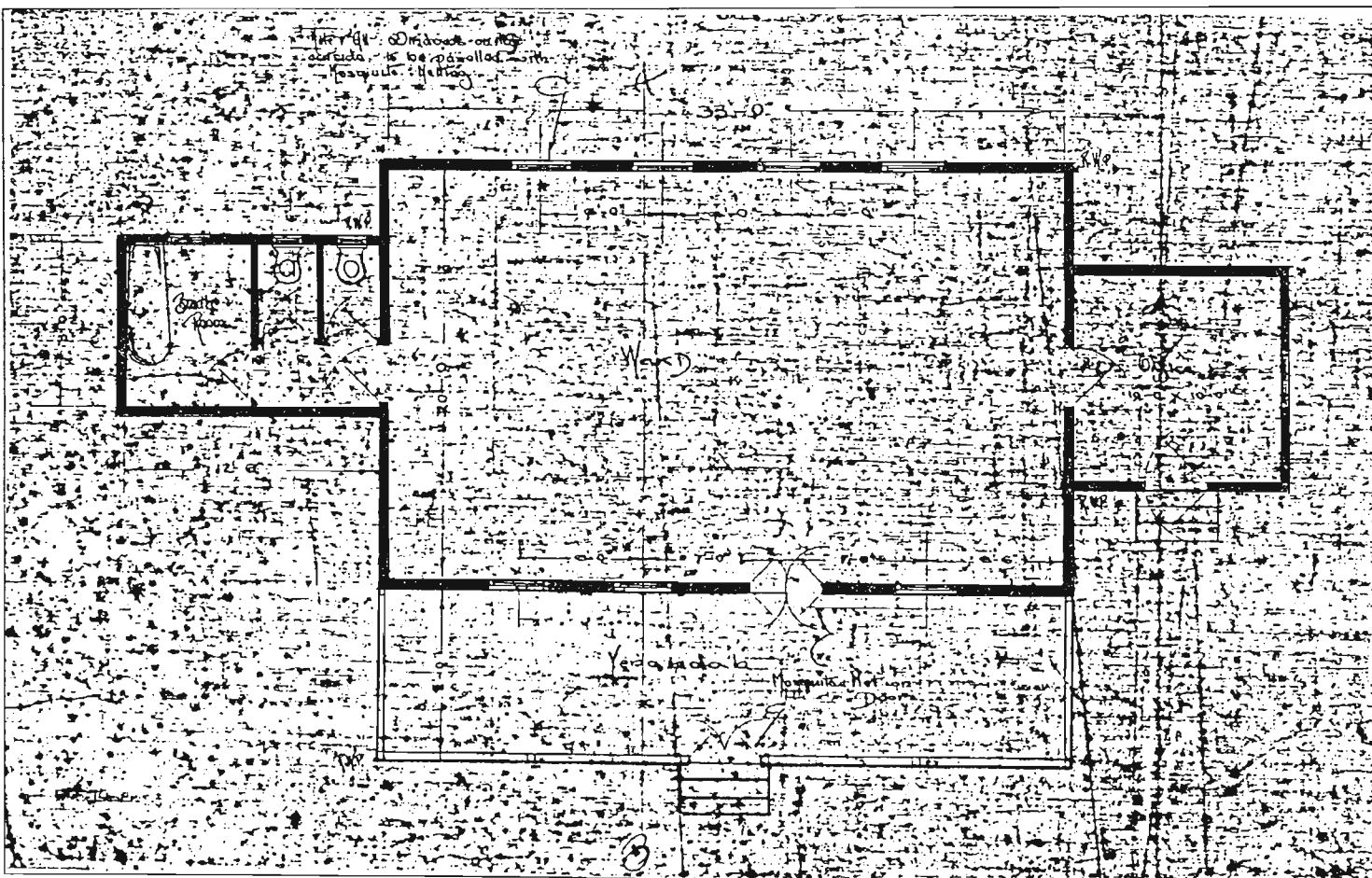
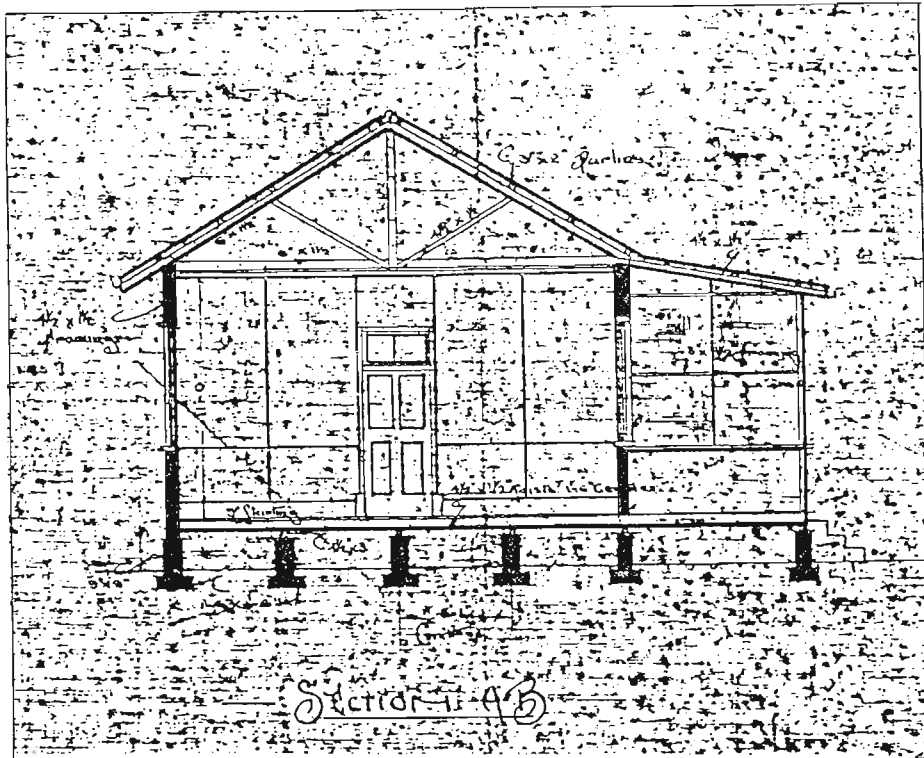


FIG. 134 UMFOLZI COTTAGE HOSPITAL, PLAN AND SECTION.

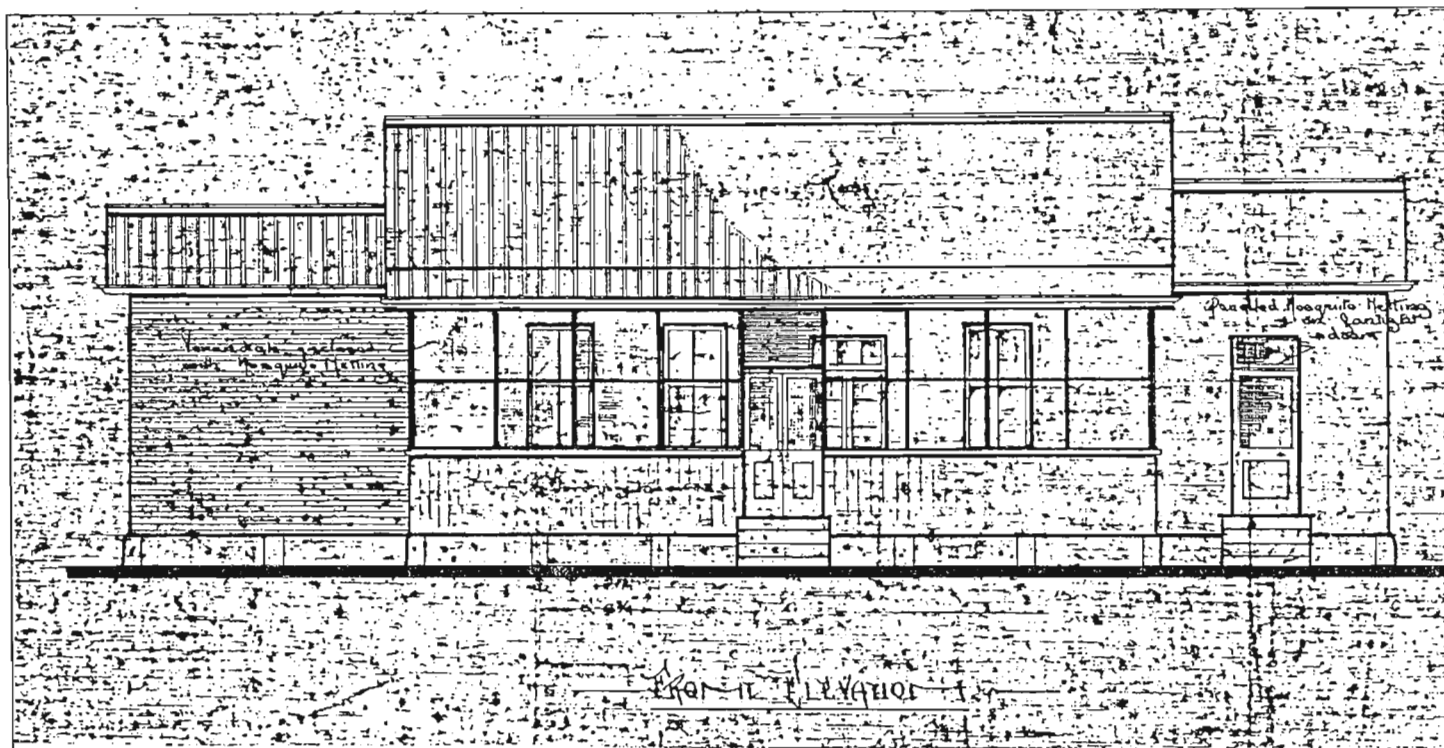
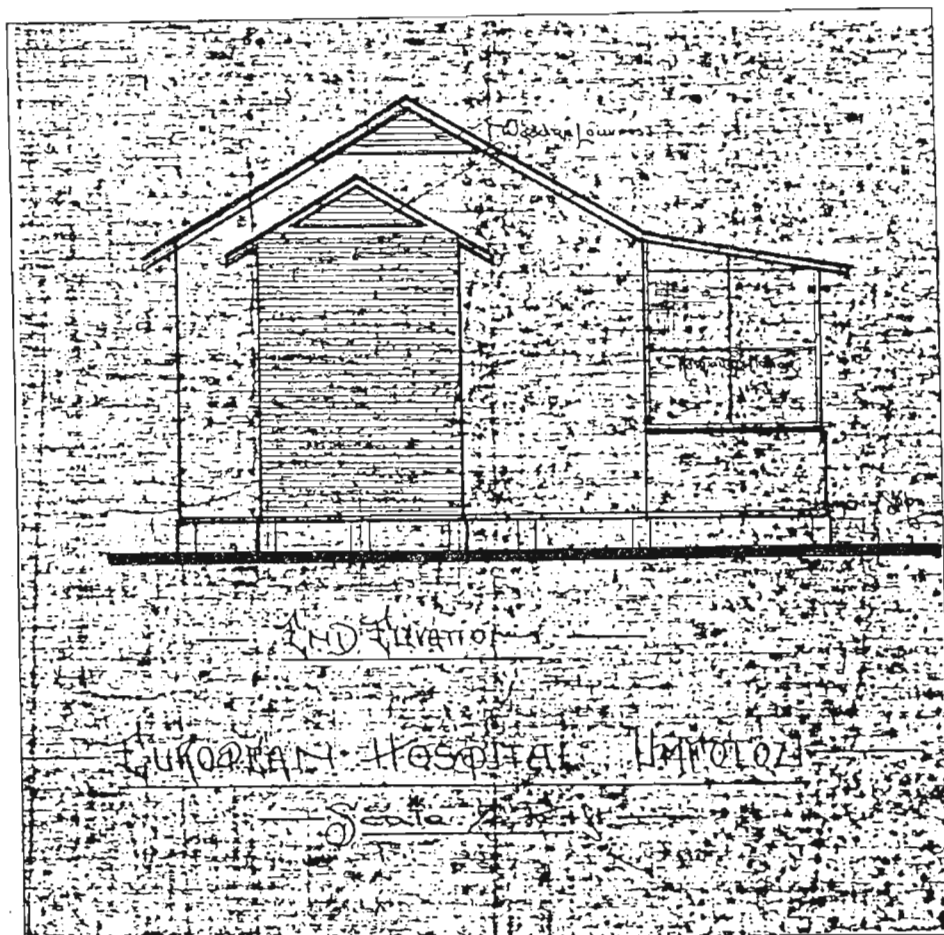


FIG.135 UMFOLOZI COTTAGE HOSPITAL. ELEVATIONS.

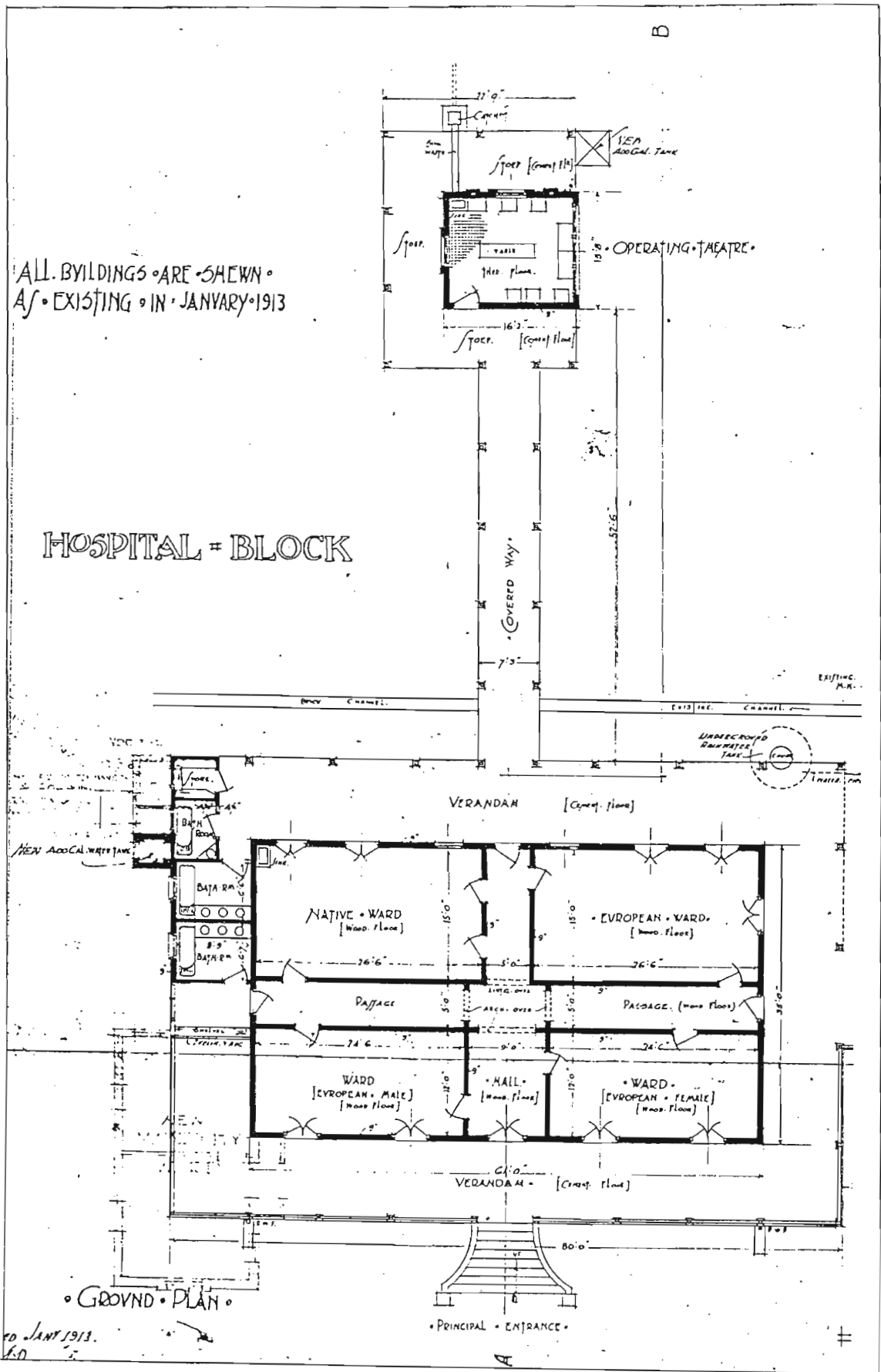


FIG.136 QUEEN VICTORIA HOSPITAL IN ESHOWE. PLAN.



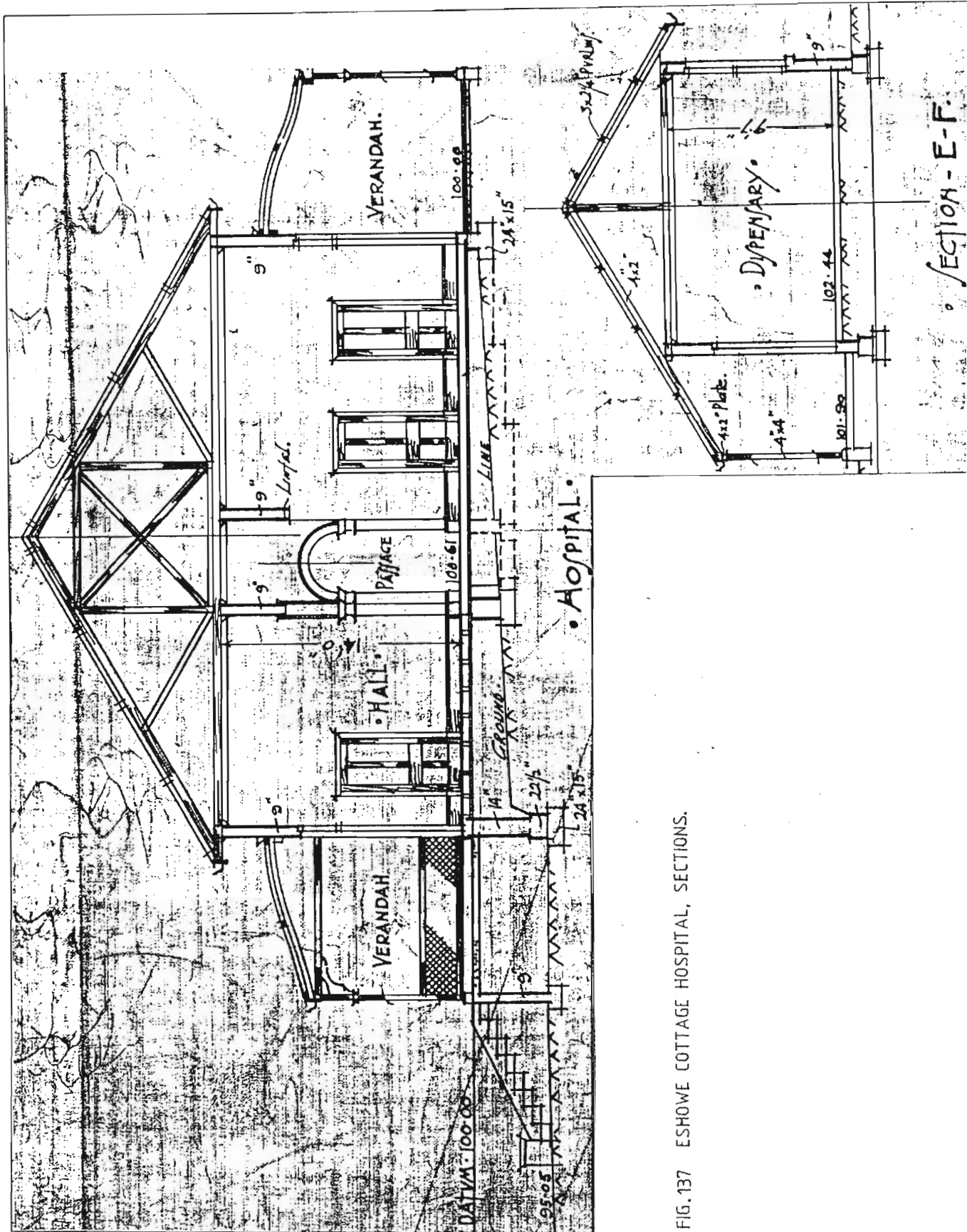


FIG. 137 ESHOWE COTTAGE HOSPITAL, SECTIONS.

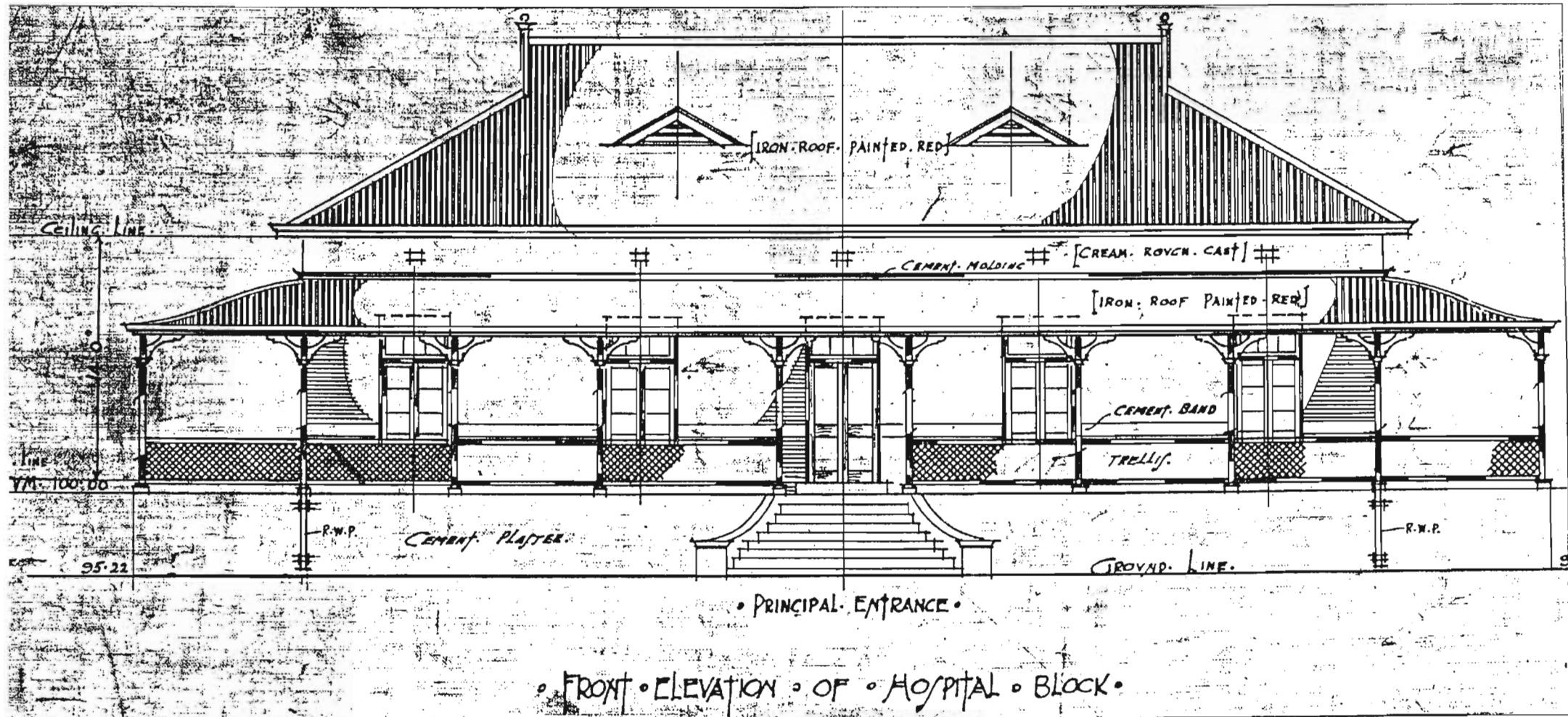


FIG.138 QUEEN VICTORIA HOSPITAL IN ESHOWE. FRONT ELEVATION.

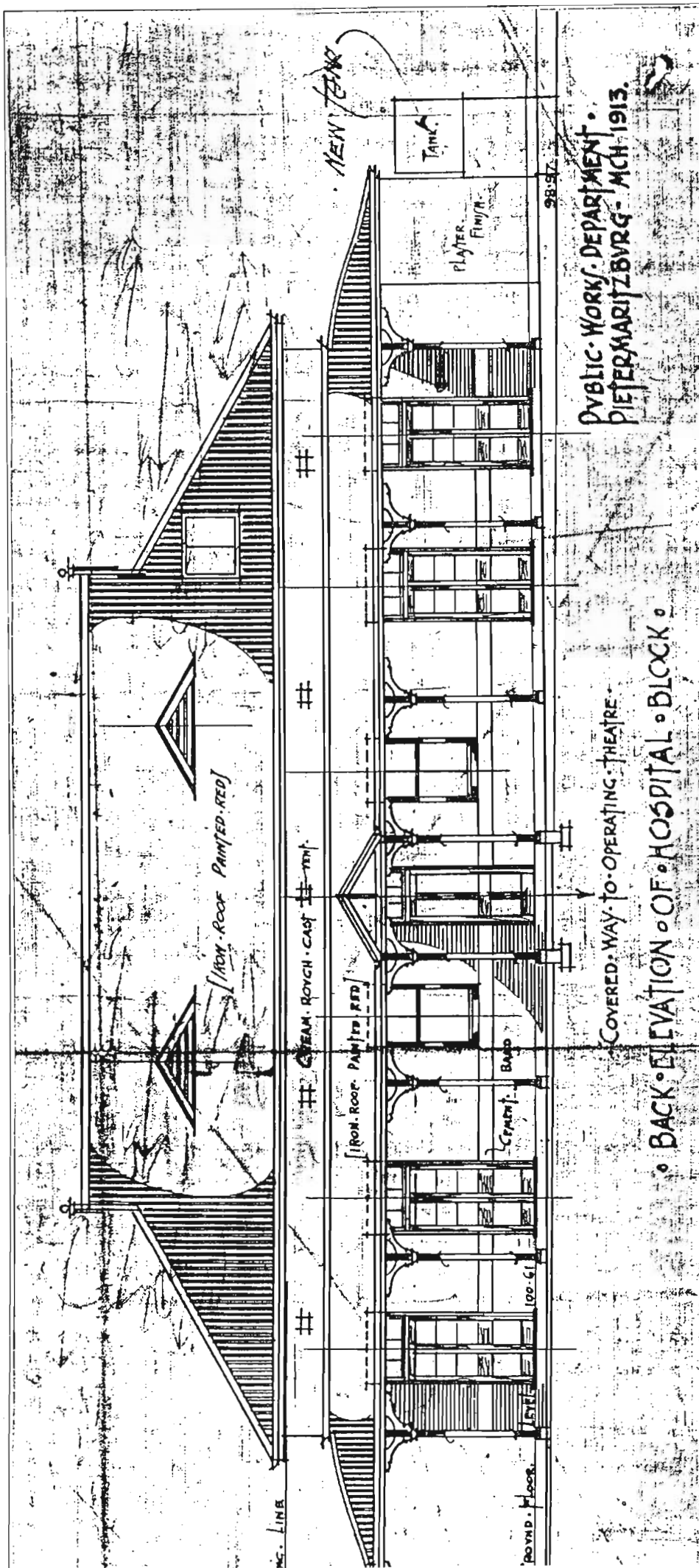


FIG. 139 QUEEN VICTORIA HOSPITAL, ESHOUE. BACK ELEVATION OF HOSPITAL BLOCK.

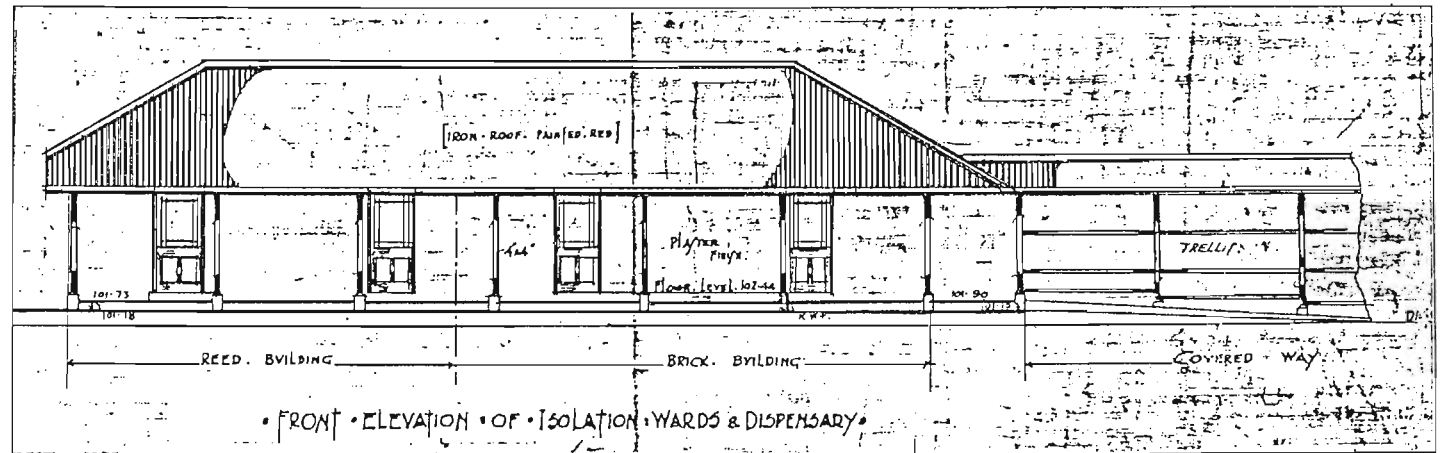
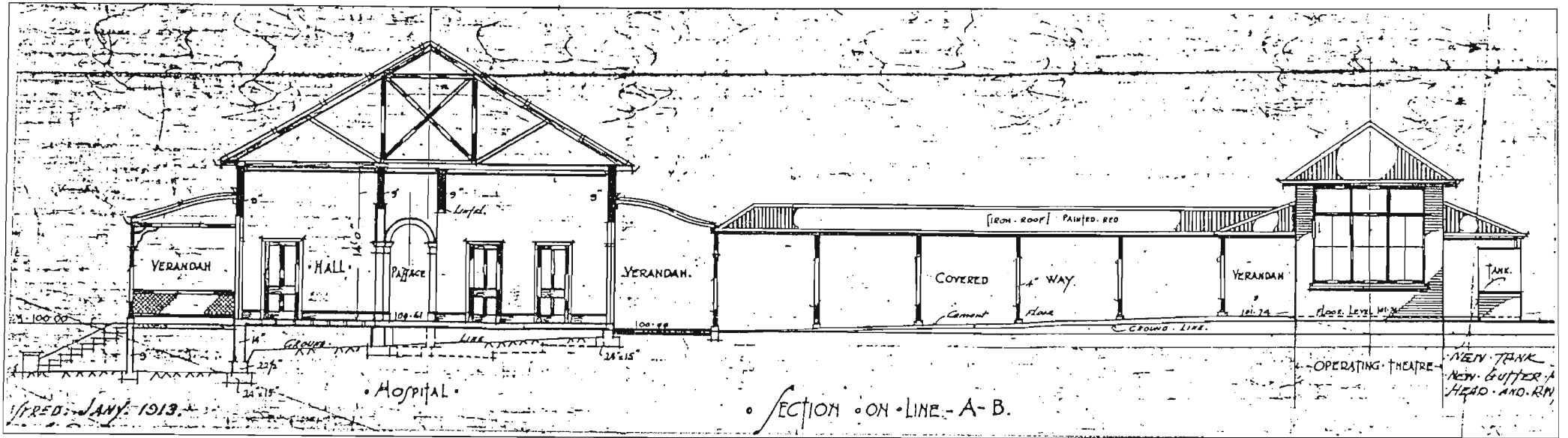
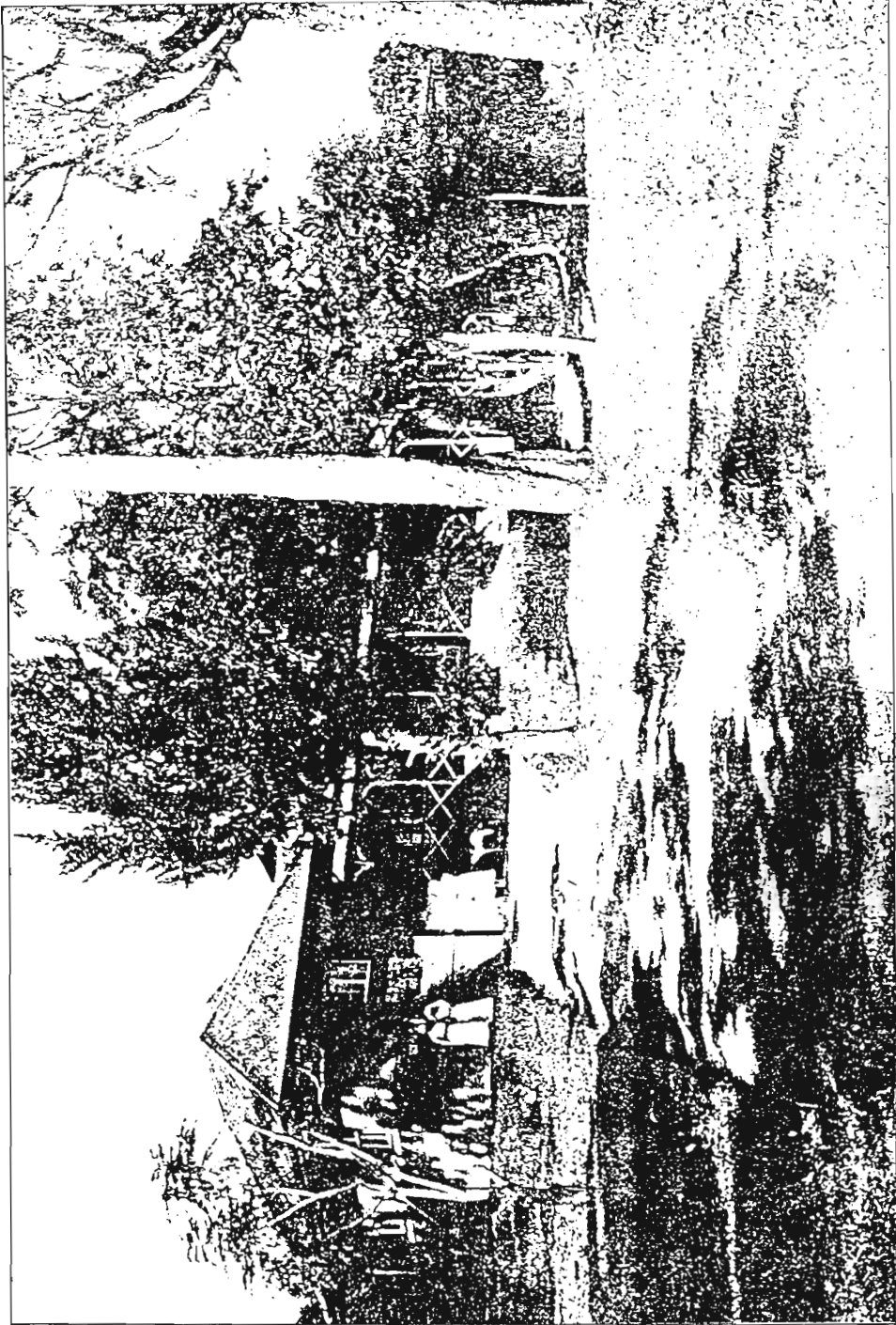


FIG. 140 ESHOWE COTTAGE HOSPITAL. SECTION AND FRONT ELEVATION OF ISOLATION WARD AND DISPENSARY.





60. Queen Victoria Hospital, Eshowe, c. 1913.



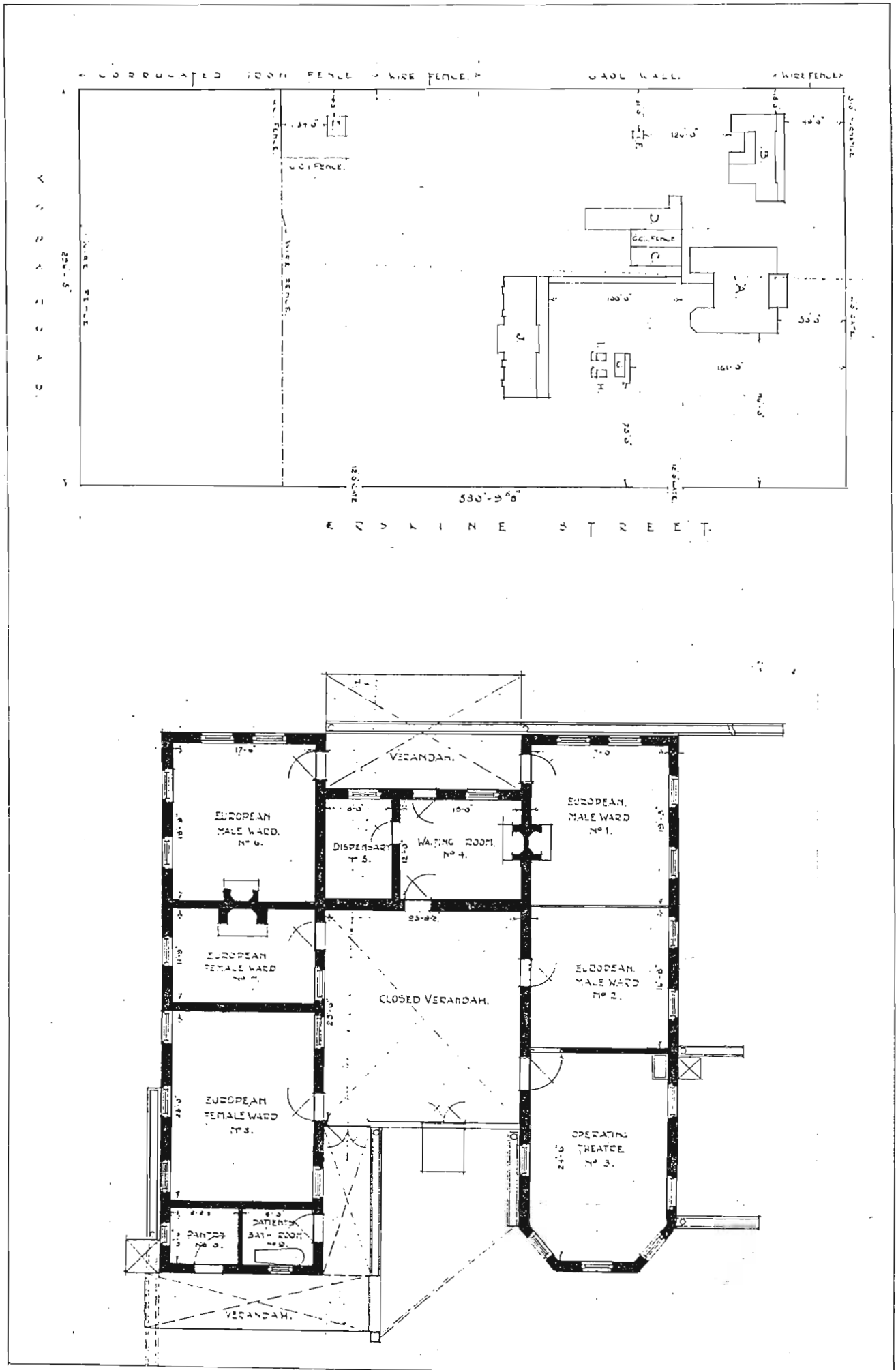


FIG. 141 NEWCASTLE COTTAGE HOSPITAL. LOCALITY AND PLAN IN 1909

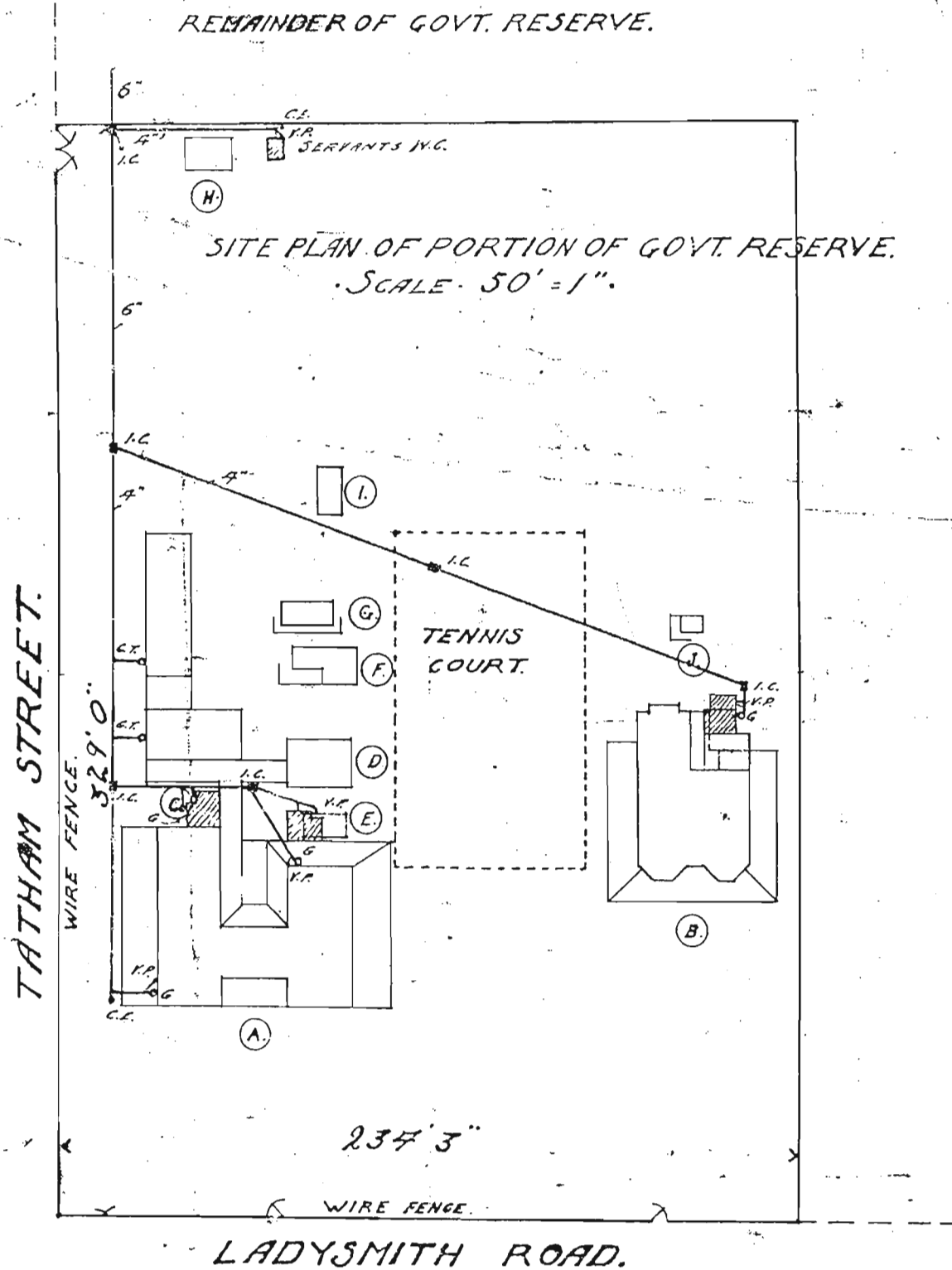


FIG.142 DUNDEE COTTAGE HOSPITAL, SITE PLAN, 1909.

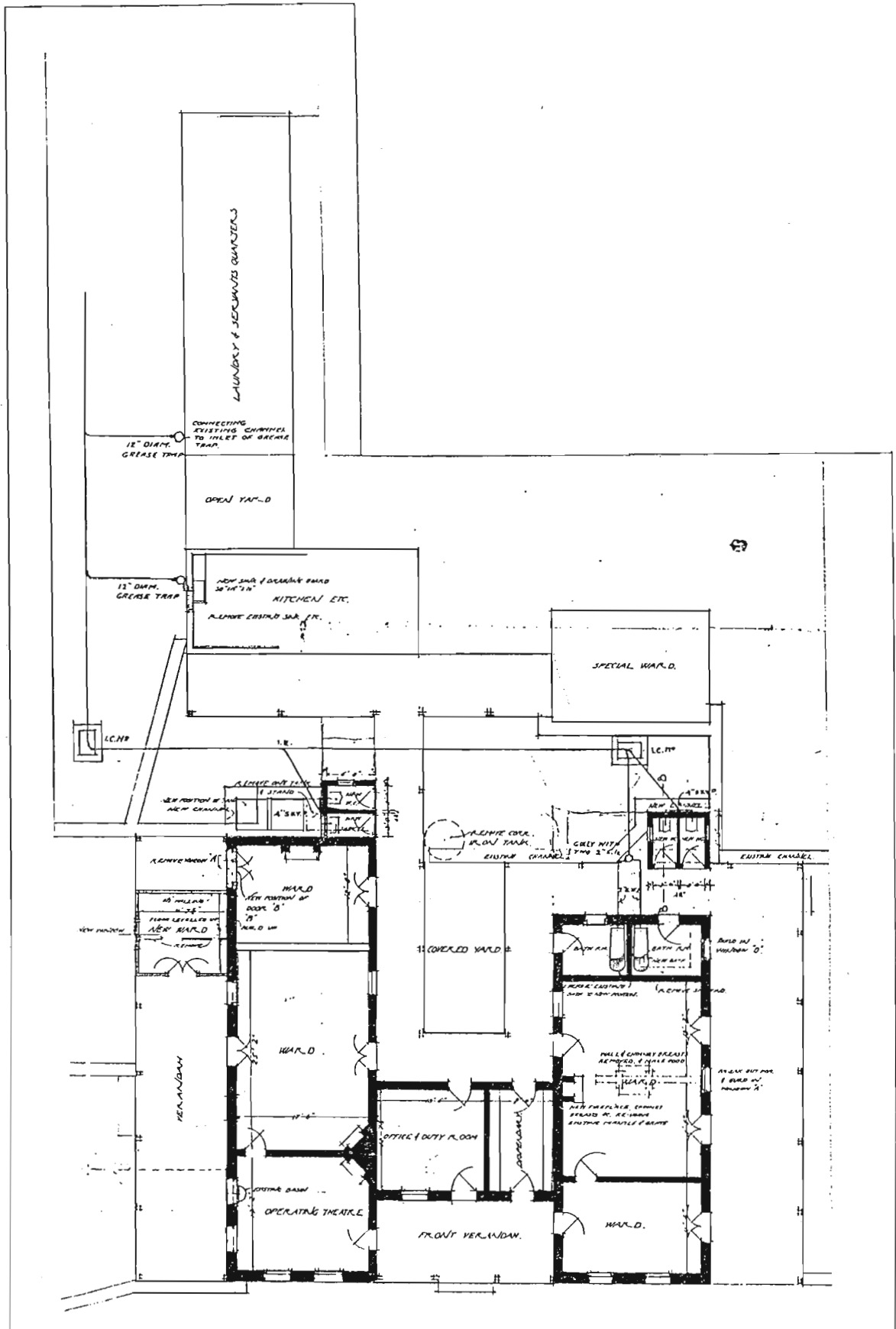


FIG.143 PLAN OF DUNDEE COTTAGE HOSPITAL AFTER ADDITIONS AND ALTERATIONS, 1909.

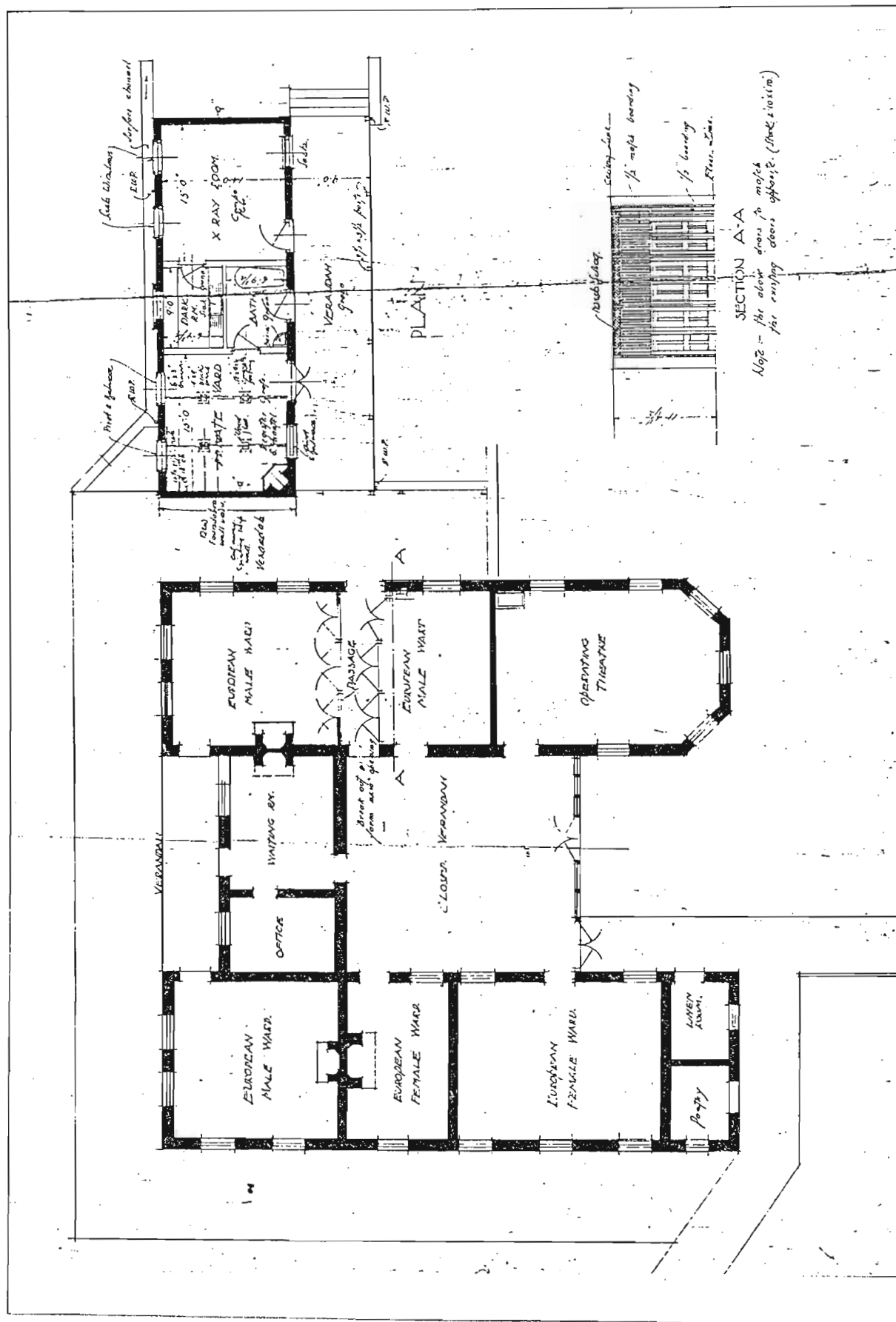


FIG. 144 NEWCASTLE COTTAGE HOSPITAL, ADDITIONS 1920s.

# DUNDEE COTTAGE HOSPITAL

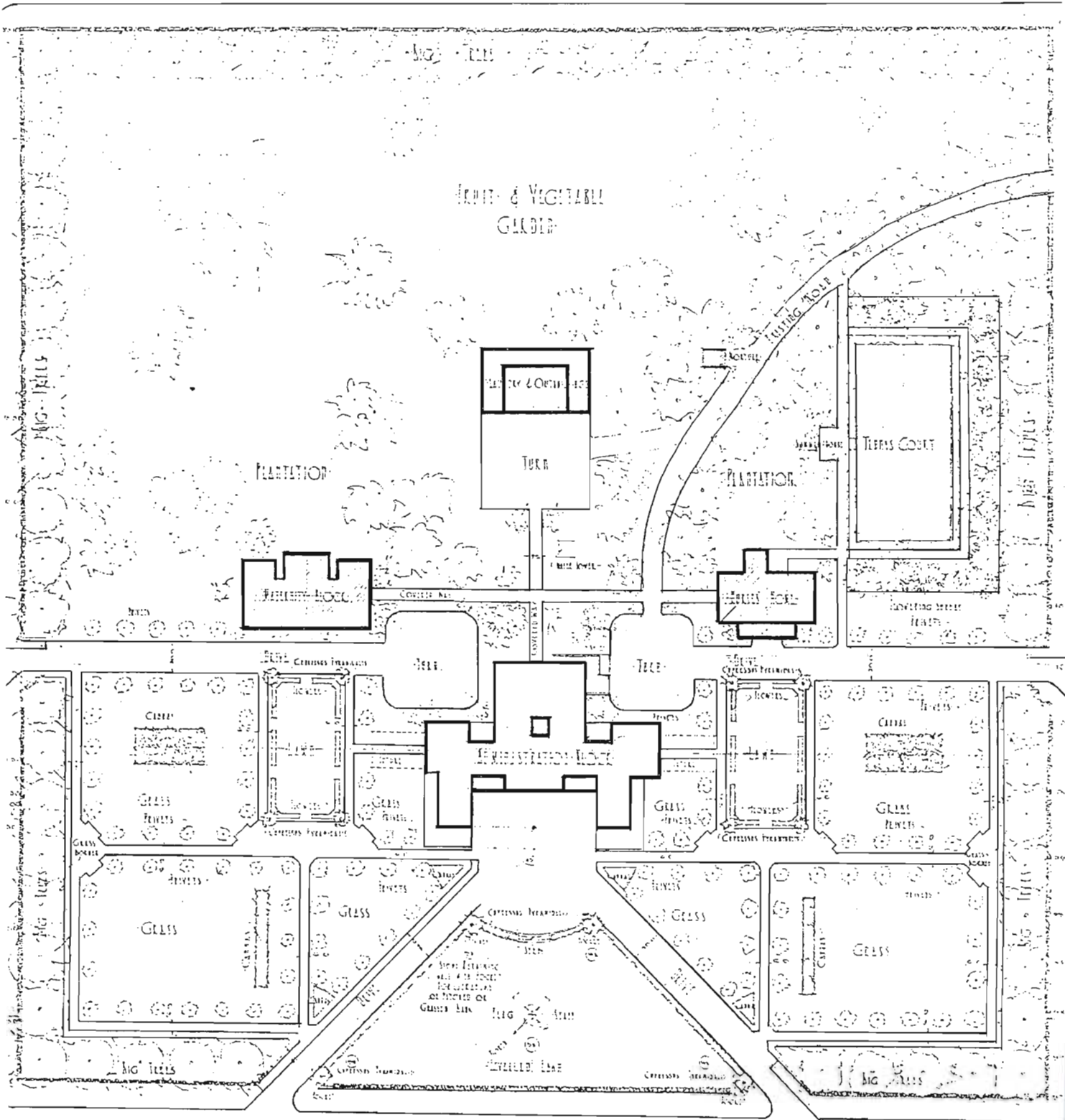
DRAWING NO. 2512 '08

NATAL PROVINCE

## PROPOSED LAY-OUT

HEALTHY BUILDING  
1908-1909

BAKER STREET



LINDSAY ROAD

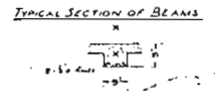
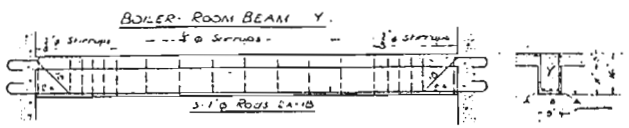
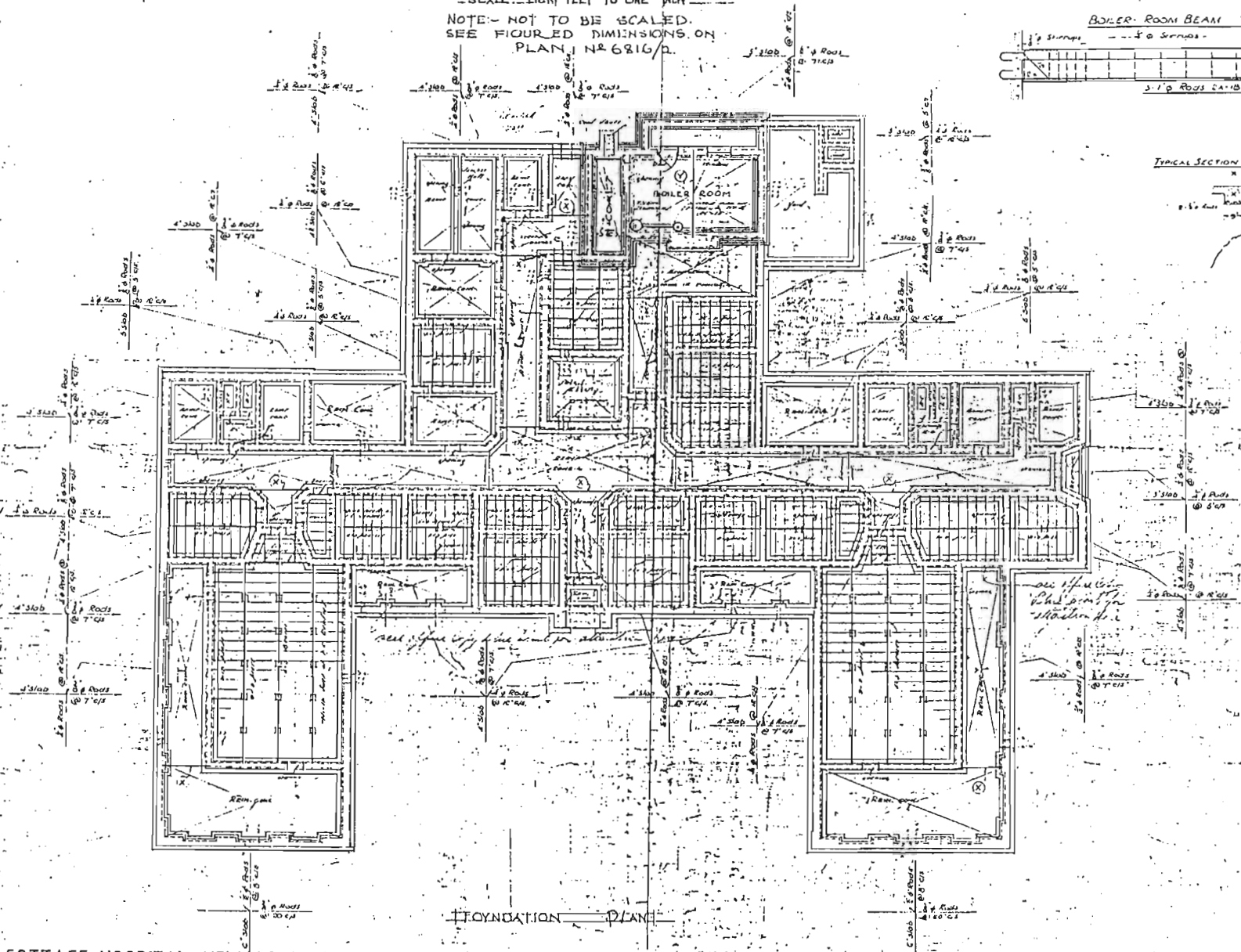
1 ARCHT. OF THE  
 GOVT. ENGINEER, DURBAN  
 P.W.D. DURBAN DIST. OF NATAL  
 1808-1909



# DUNDEE COTTAGE HOSPITAL

DRAWING NO 6816/3

SCALE: EIGHT FEET TO ONE INCH  
 NOTE - NOT TO BE SCALED.  
 SEE FIGURED DIMENSIONS ON  
 PLAN, NO 6816/2.

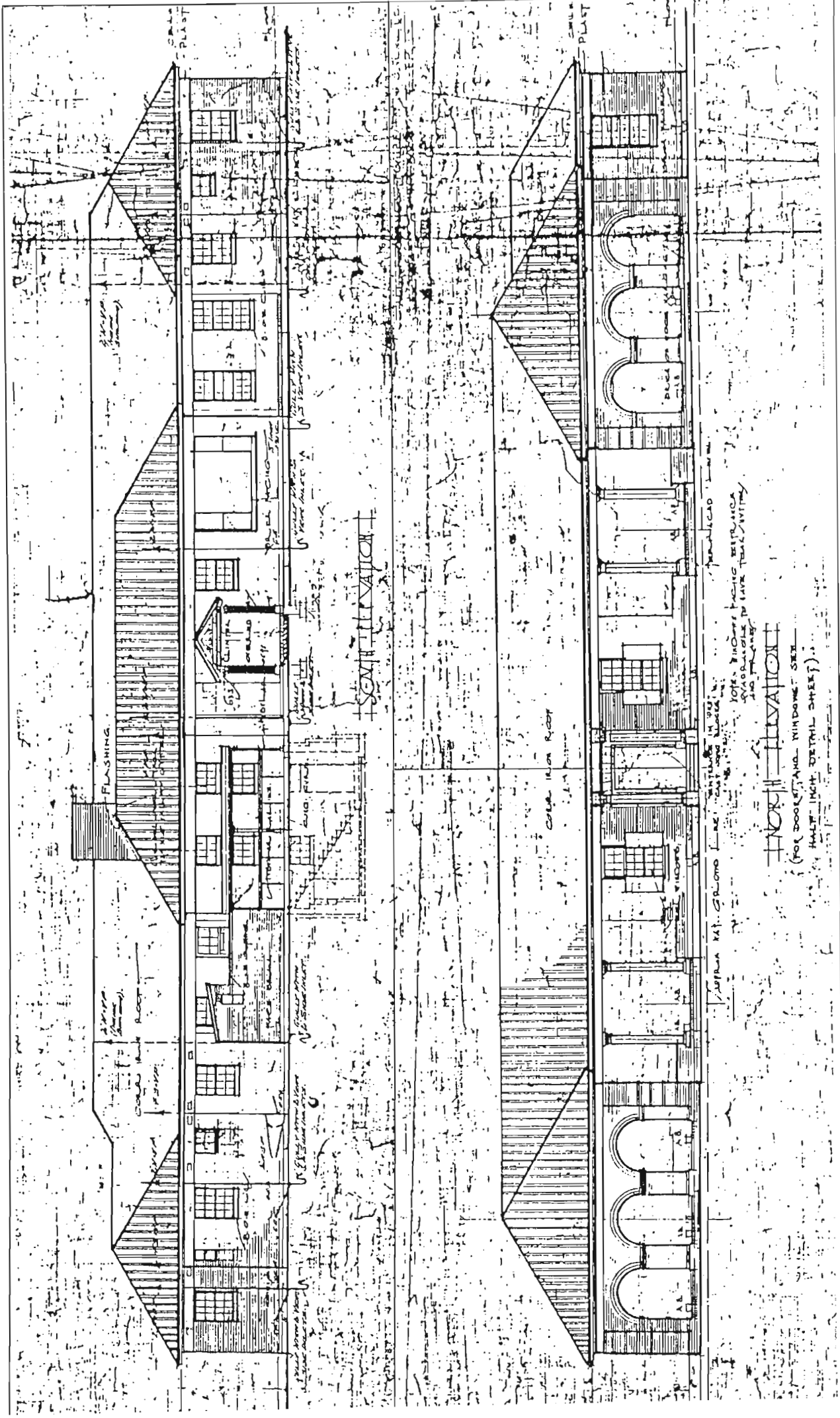


FOUNDATION PLAN

FIG. 146 DUNDEE COTTAGE HOSPITAL. NEW ADMINISTRATION BLOCK, 1929.

1/2\"/>
3/4\"/>
1\"/>
1 1/4\"/>
1 1/2\"/>
1 3/4\"/>
2\"/>
2 1/4\"/>
2 1/2\"/>
2 3/4\"/>
3\"/>
3 1/4\"/>
3 1/2\"/>
3 3/4\"/>
4\"/>
4 1/4\"/>
4 1/2\"/>
4 3/4\"/>
5\"/>
5 1/4\"/>
5 1/2\"/>
5 3/4\"/>
6\"/>
6 1/4\"/>
6 1/2\"/>
6 3/4\"/>
7\"/>
7 1/4\"/>
7 1/2\"/>
7 3/4\"/>
8\"/>
8 1/4\"/>
8 1/2\"/>
8 3/4\"/>
9\"/>
9 1/4\"/>
9 1/2\"/>
9 3/4\"/>
10\"/>
10 1/4\"/>
10 1/2\"/>
10 3/4\"/>
11\"/>
11 1/4\"/>
11 1/2\"/>
11 3/4\"/>
12\"/>
12 1/4\"/>
12 1/2\"/>
12 3/4\"/>
13\"/>
13 1/4\"/>
13 1/2\"/>
13 3/4\"/>
14\"/>
14 1/4\"/>
14 1/2\"/>
14 3/4\"/>
15\"/>
15 1/4\"/>
15 1/2\"/>
15 3/4\"/>
16\"/>
16 1/4\"/>
16 1/2\"/>
16 3/4\"/>
17\"/>
17 1/4\"/>
17 1/2\"/>
17 3/4\"/>
18\"/>
18 1/4\"/>
18 1/2\"/>
18 3/4\"/>
19\"/>
19 1/4\"/>
19 1/2\"/>
19 3/4\"/>
20\"/>





148 DUNDEE COTTAGE HOSPITAL, NEW ADMINISTRATION BLOCK, 1929.



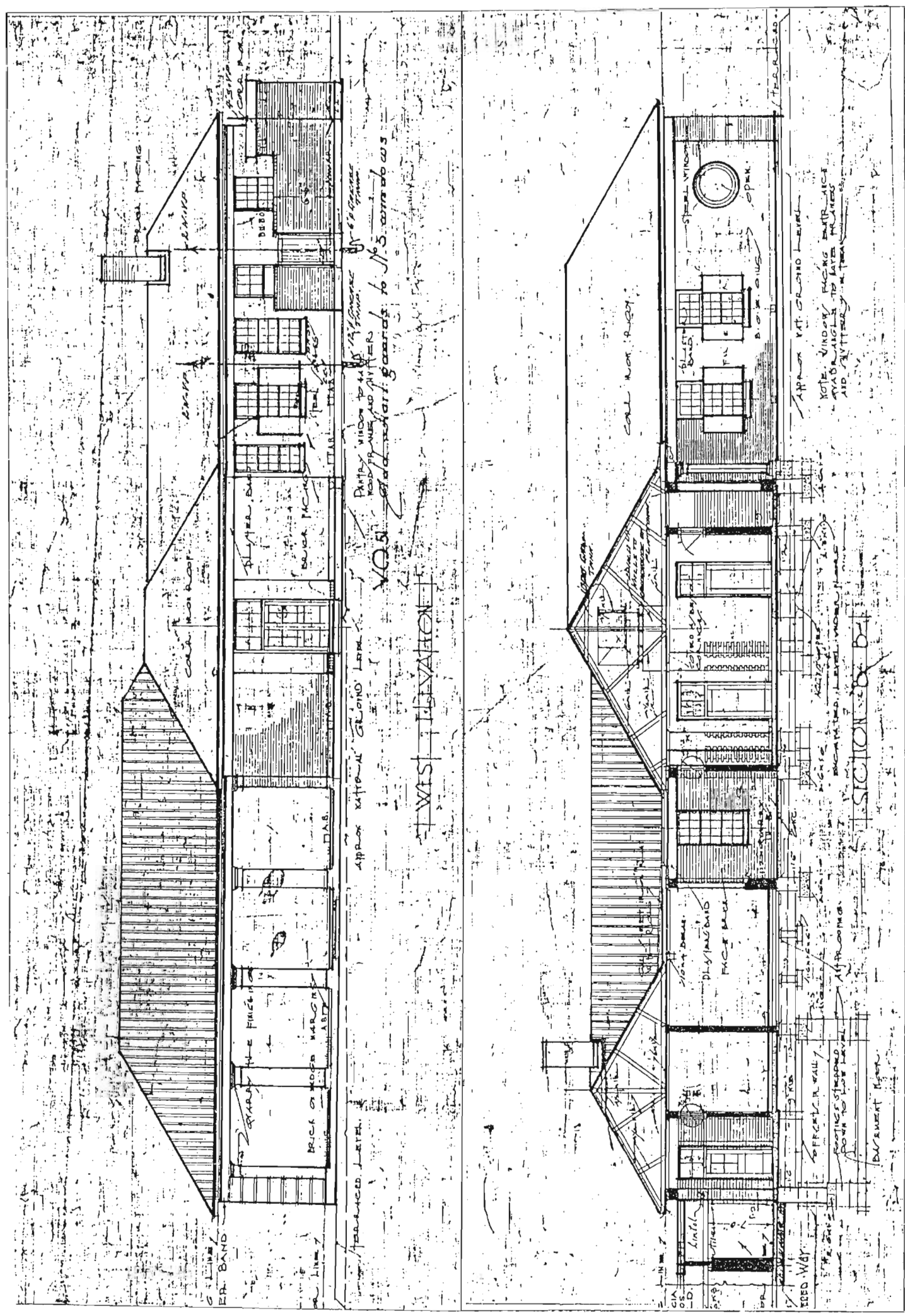
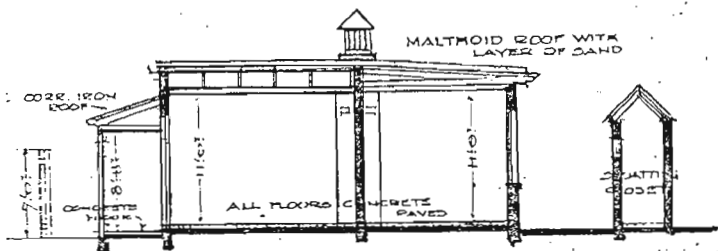
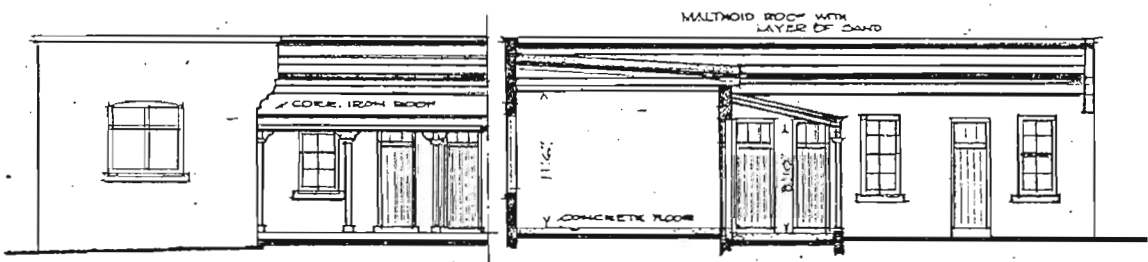


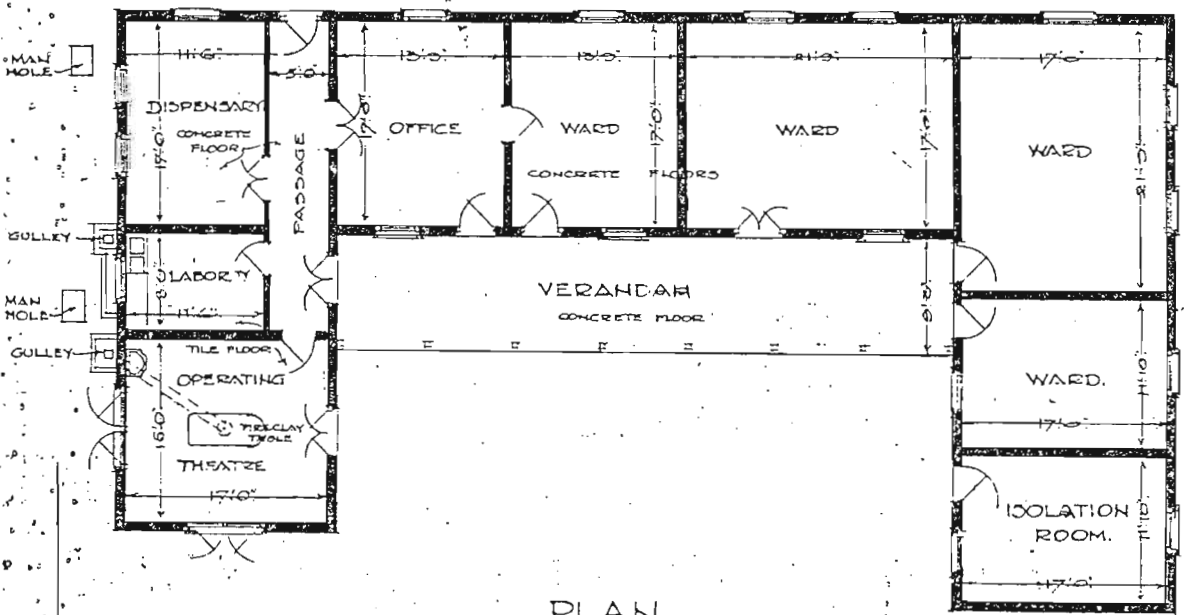
FIG. 149 DUNDEE COTTAGE HOSPITAL. NEW ADMINISTRATION BLOCK, 1929.



· HALF LONGT<sup>HD</sup> SECTION · · HALF CROSS SECTION ·



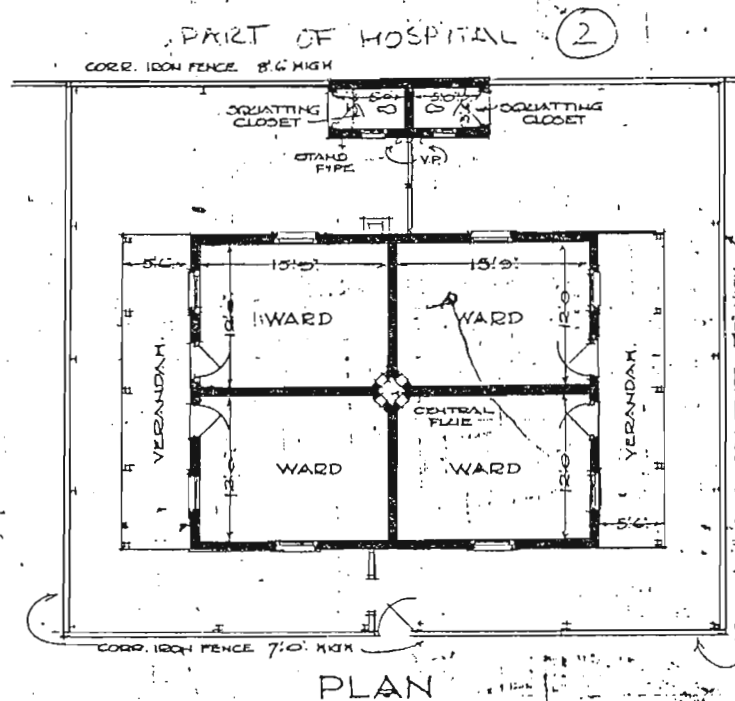
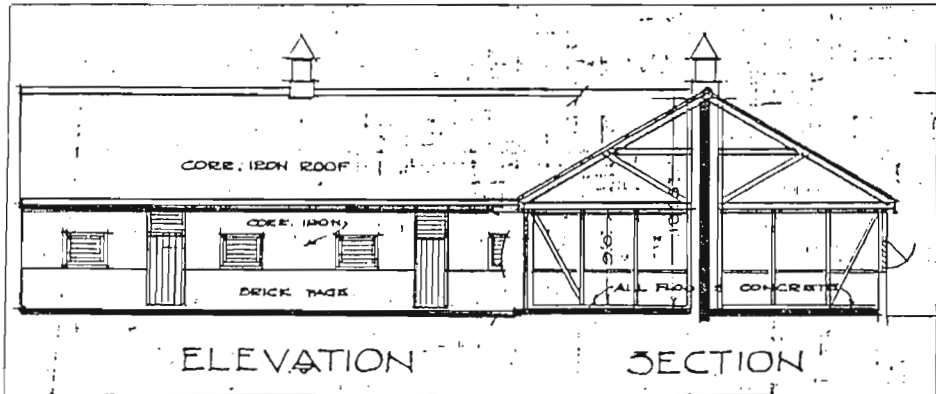
· PART ELEVATION · · CROSS SECTION ·



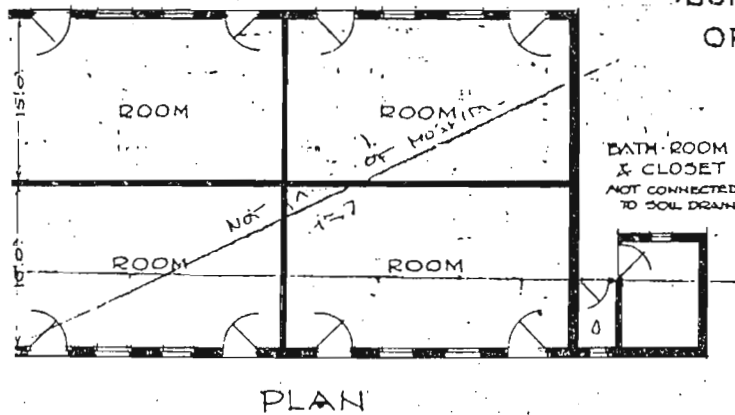
PLAN

FIG. 150 INDIAN POINT HOSPITAL. PLAN, SECTIONS AND ELEVATION.





BUILDING G DEPOT BARRACK



BUILDING M OFFICE ETC.

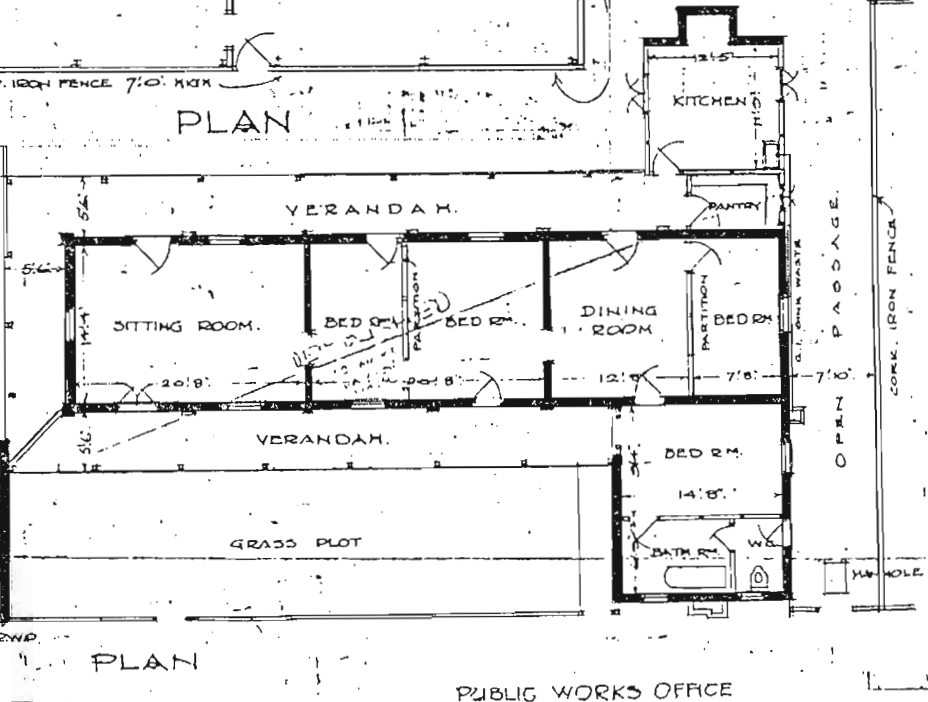
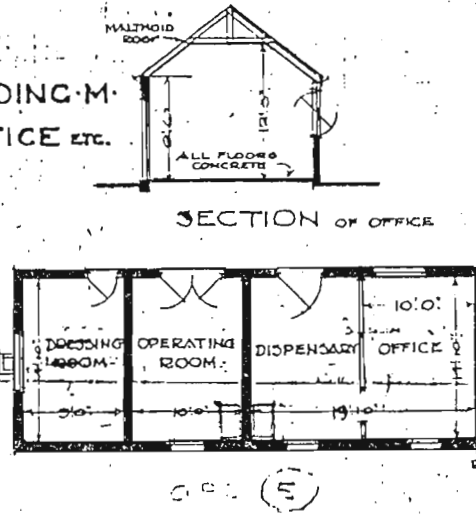
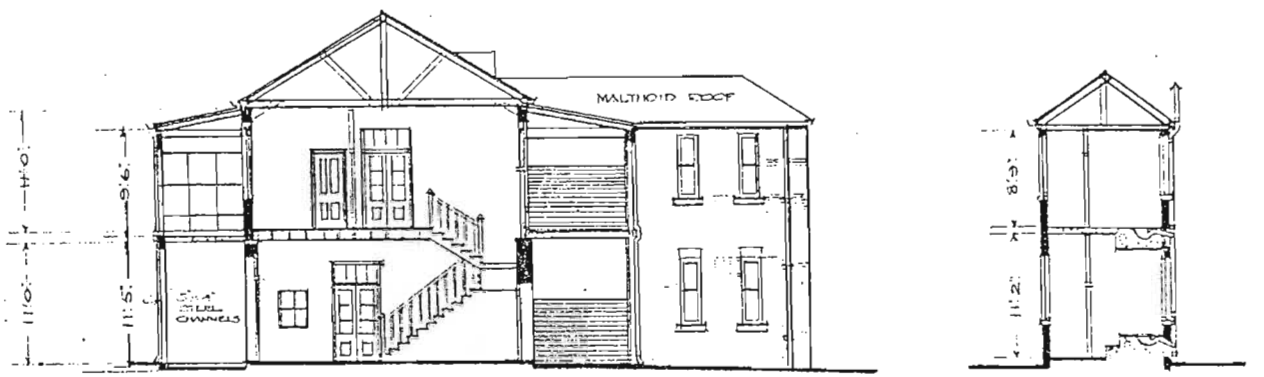


FIG. 151 INDIAN POINT HOSPITAL, ADDITIONAL WARDS.



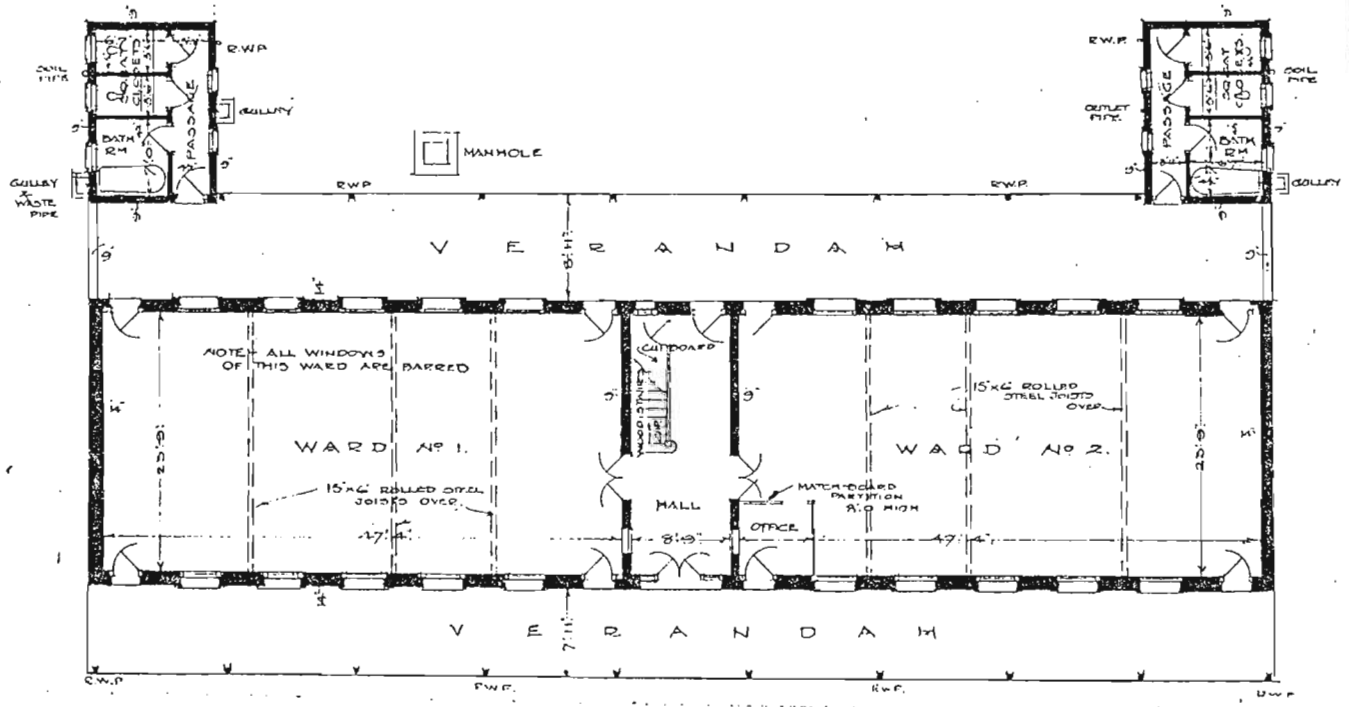
- CROSS SECTION -

SECTION THROUGH JANITARY ANNEXE



- PART LONGITUDINAL SECTION -

- PART FRONT ELEVATION -



- GROUND FLOOR PLAN -

FIG. 152 INDIAN POINT HOSPITAL, NEW WARD, 1915.

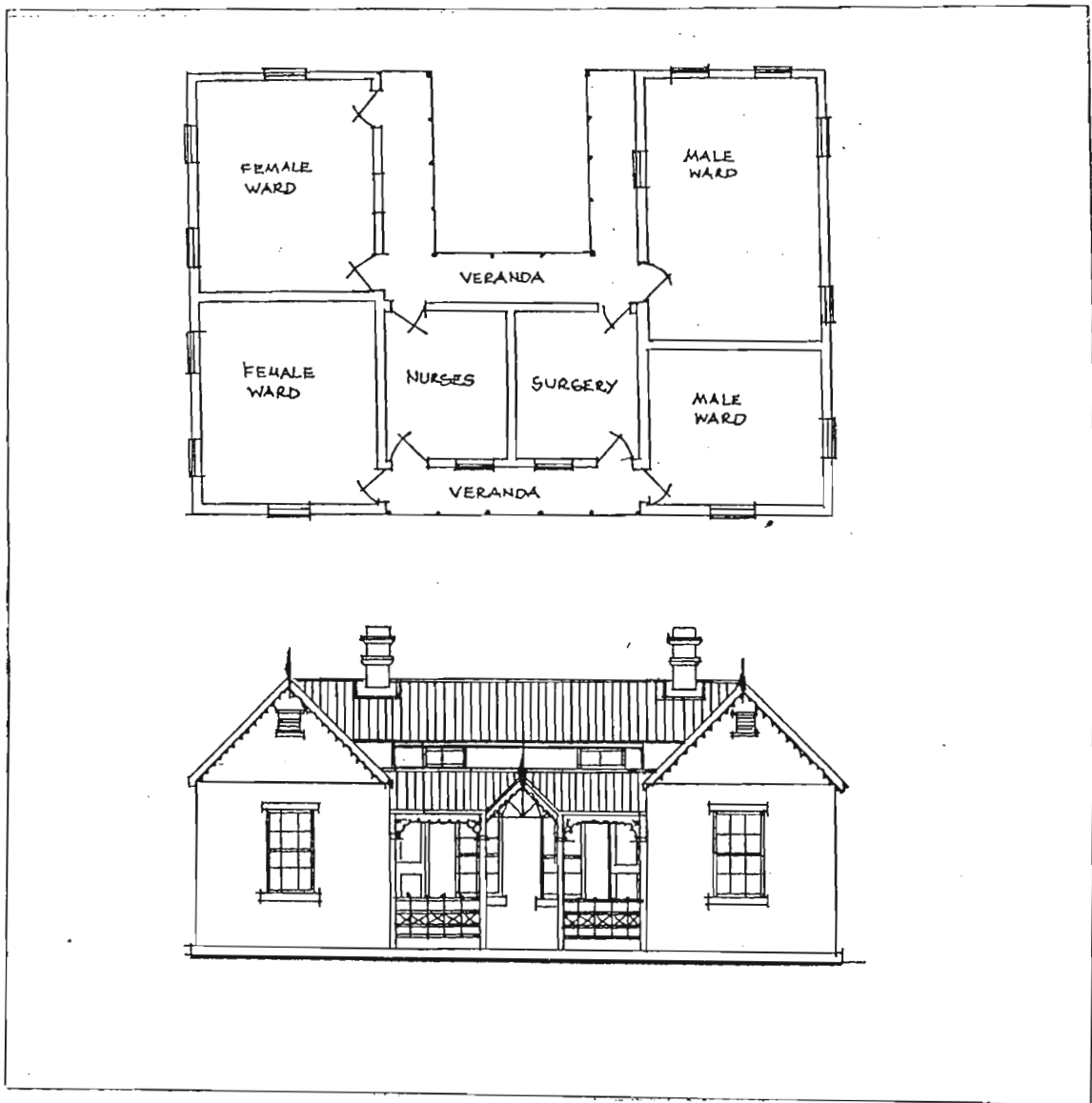
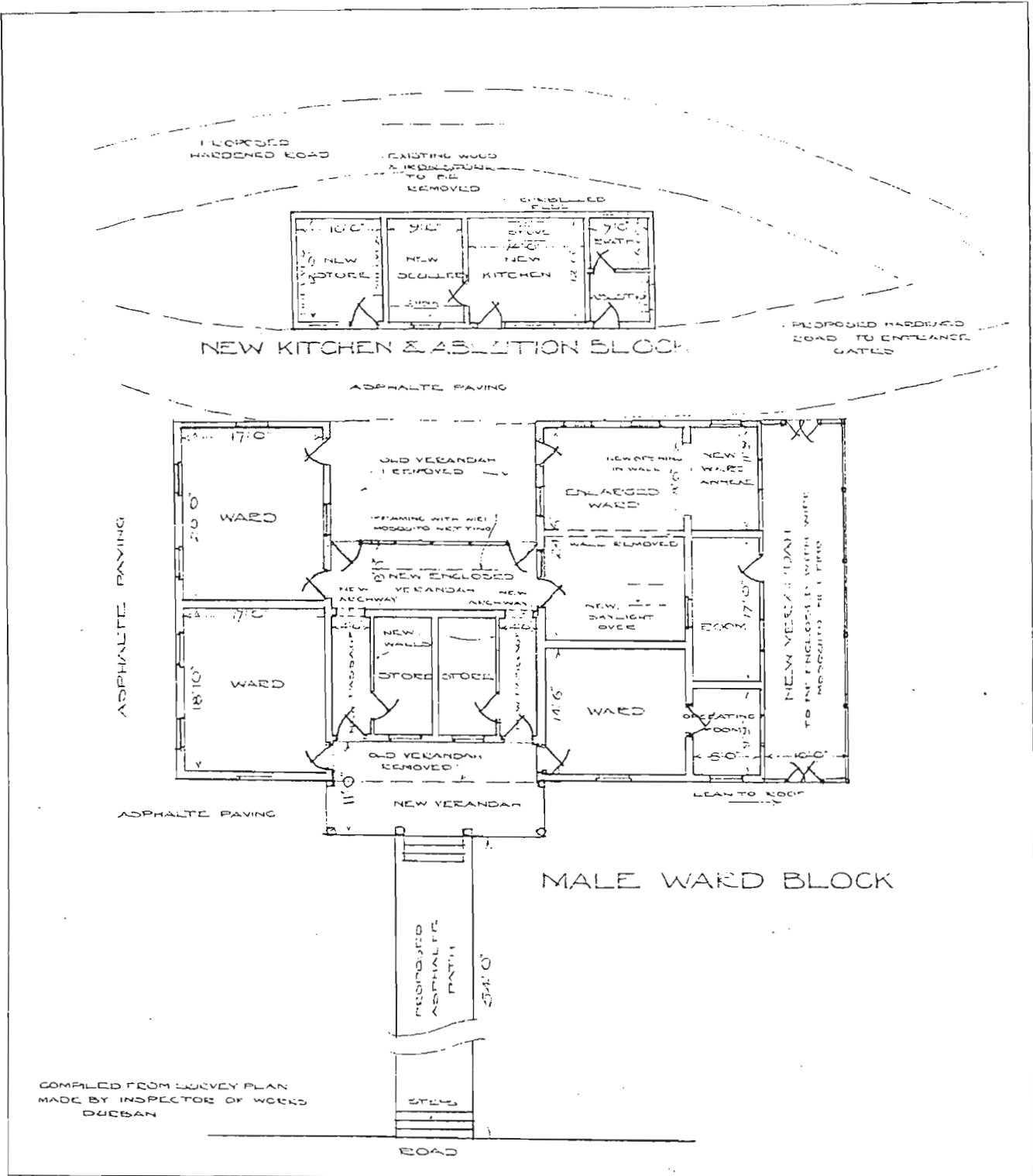


FIG. 153 INDIAN HOSPITAL IN VERULAM.  
PLAN AND FRONT ELEVATION.



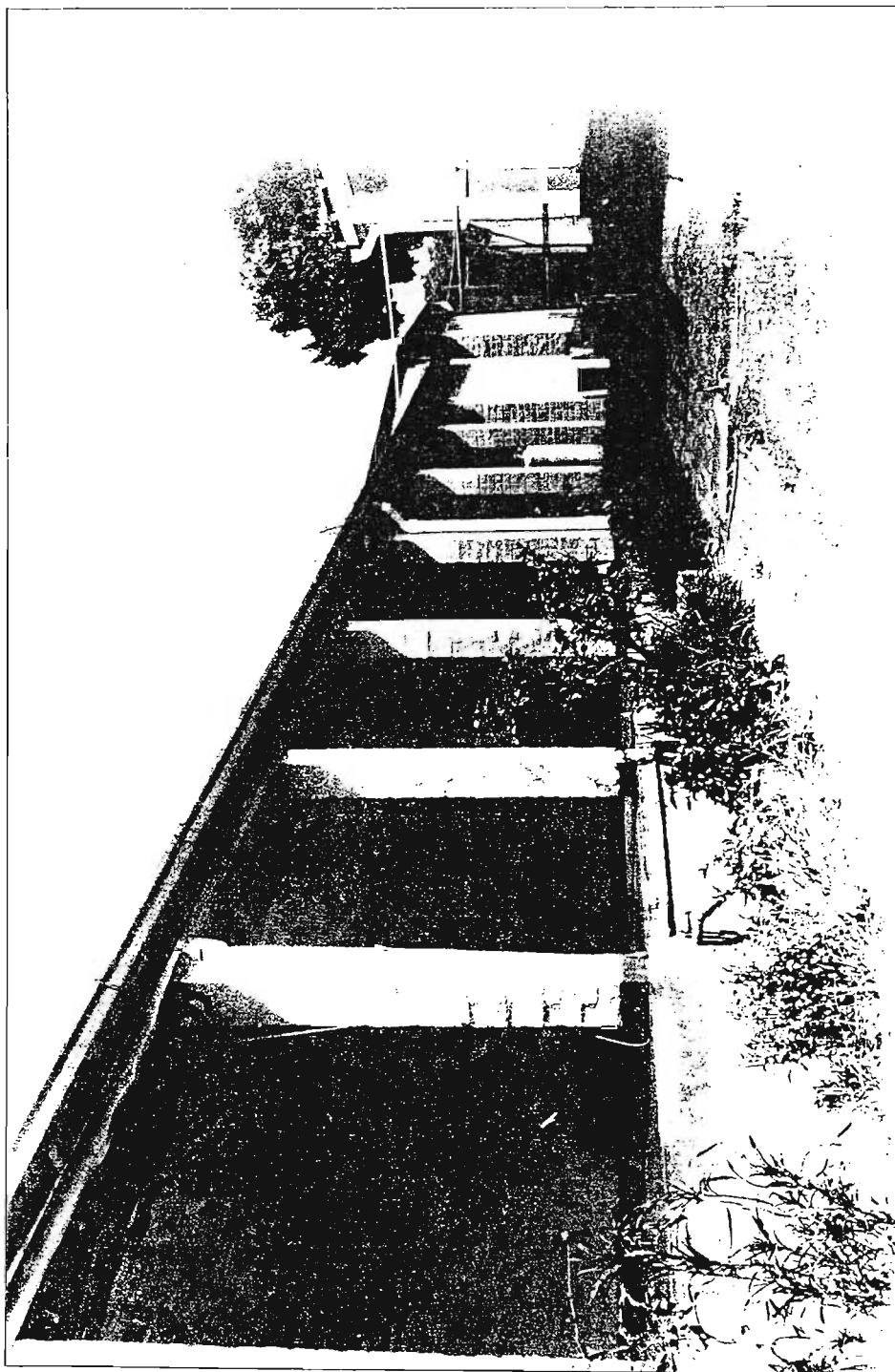
COMPILED FROM SURVEY PLAN  
MADE BY INSPECTOR OF WORKS  
DUEBAN

FIG. 154 PLAN OF INDIAN HOSPITAL IN VERULAM. AFTER ADDITIONS.

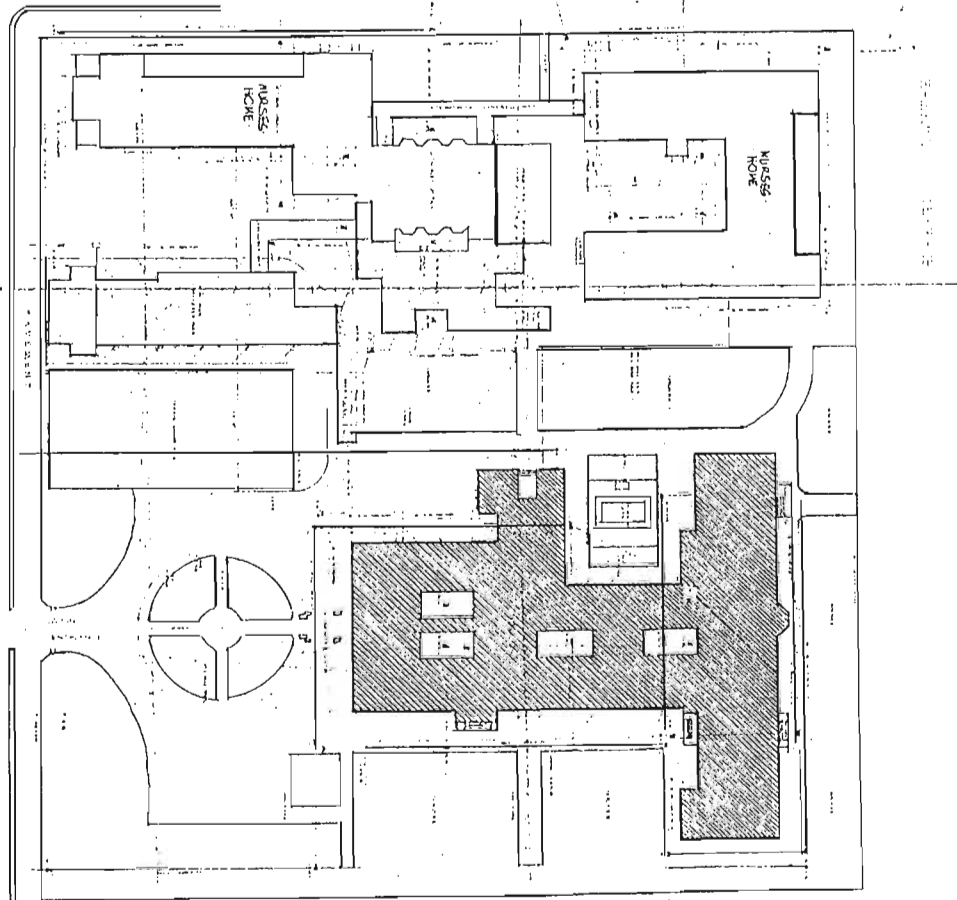
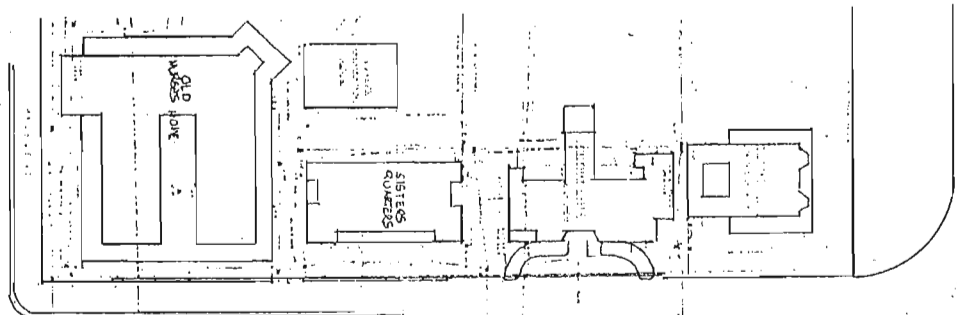
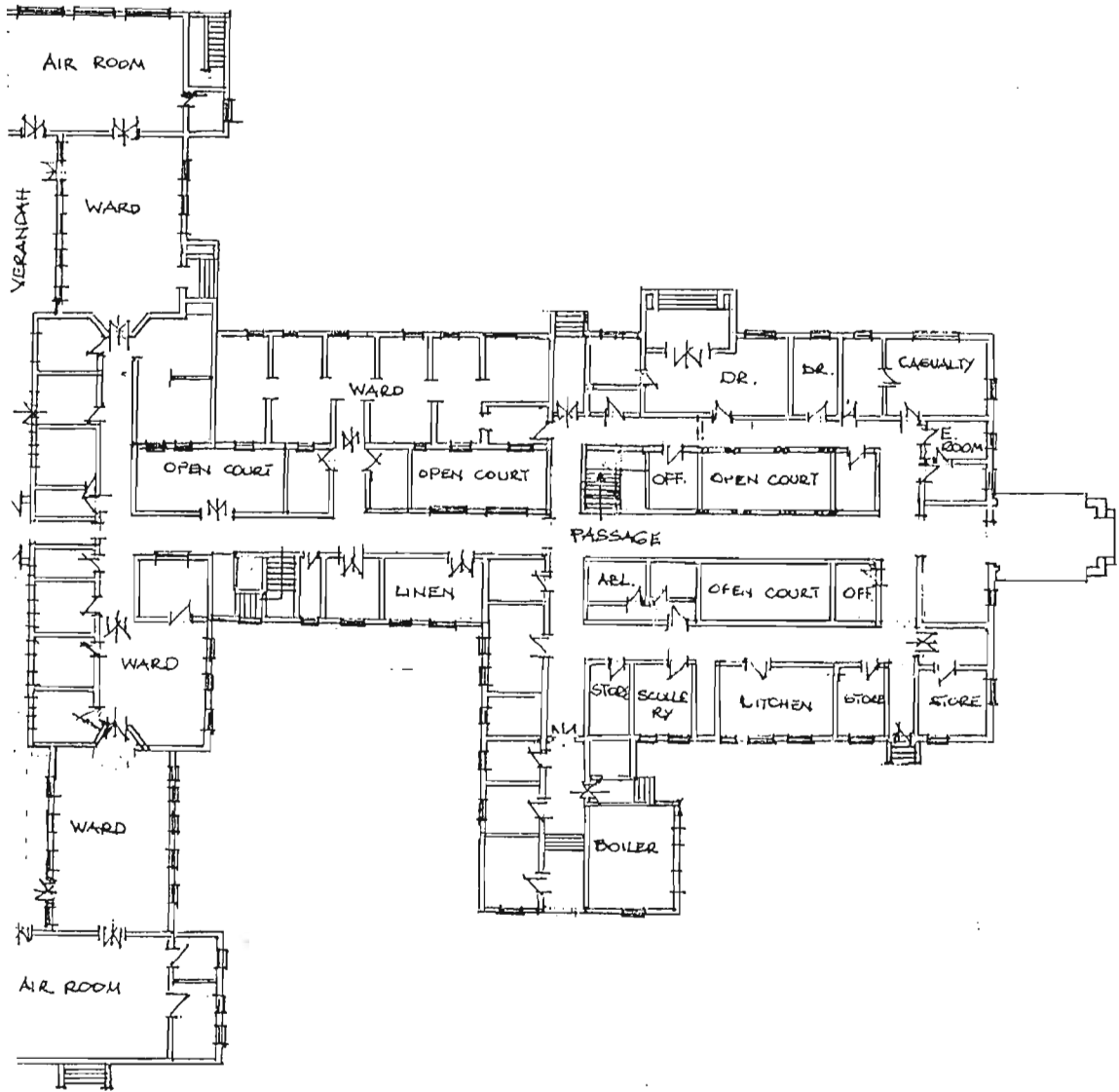


FIG. 155. INDIAN HOSPITAL IN TONGAAT. PLAN.





105. Tongaat Indian Hospital, at present.



G.156 ADDINGTON CHILDREN'S HOSPITAL. SITE PLAN AND GROUND FLOOR PLAN.

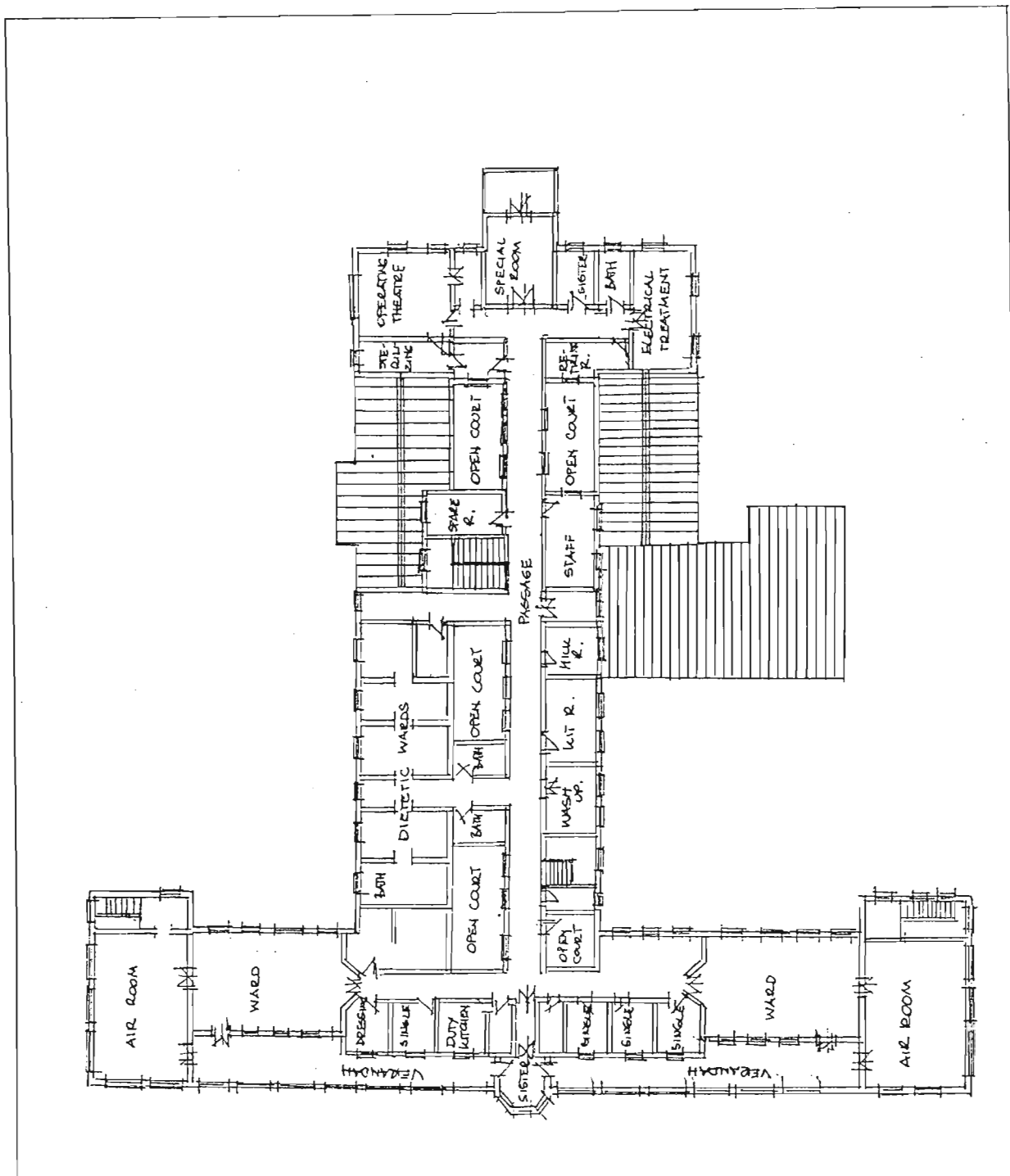


FIG. 157 ADDINGTON CHILDREN'S HOSPITAL. FIRST FLOOR PLAN.

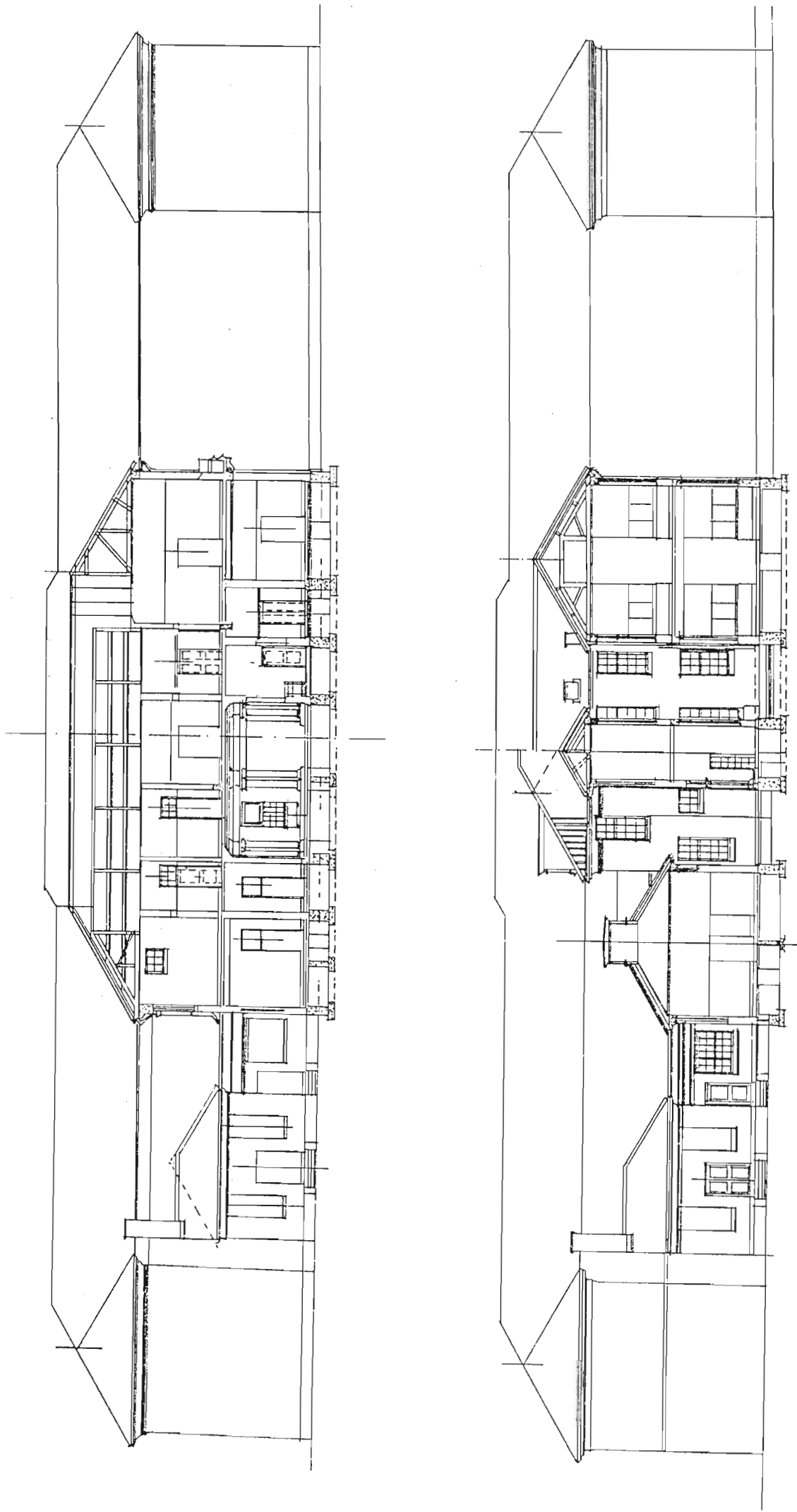


FIG. 158 ADDINGTON CHILDREN'S HOSPITAL, SECTIONS.

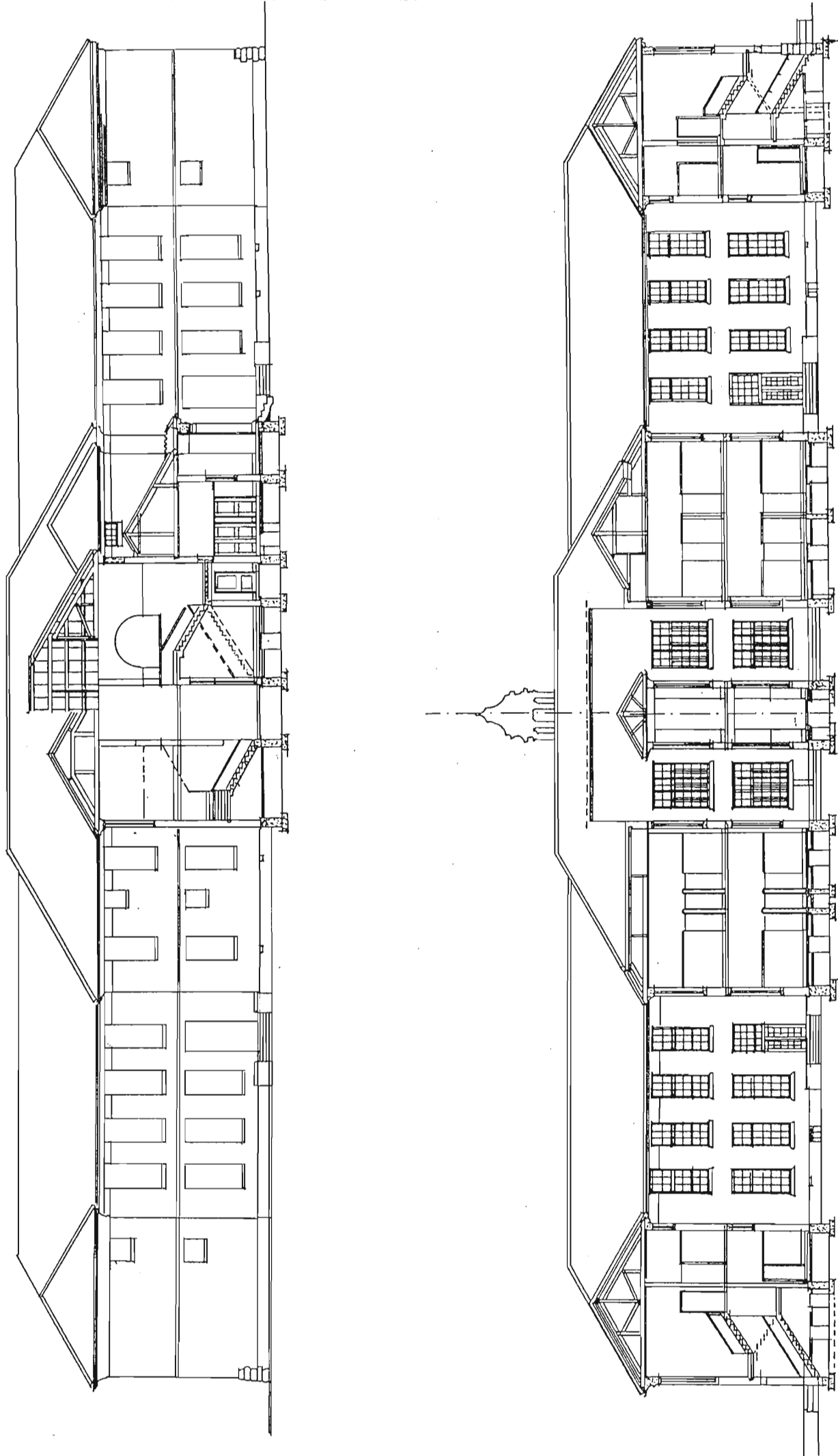


FIG. 159 ADDINGTON CHILDREN'S HOSPITAL, SECTIONS.



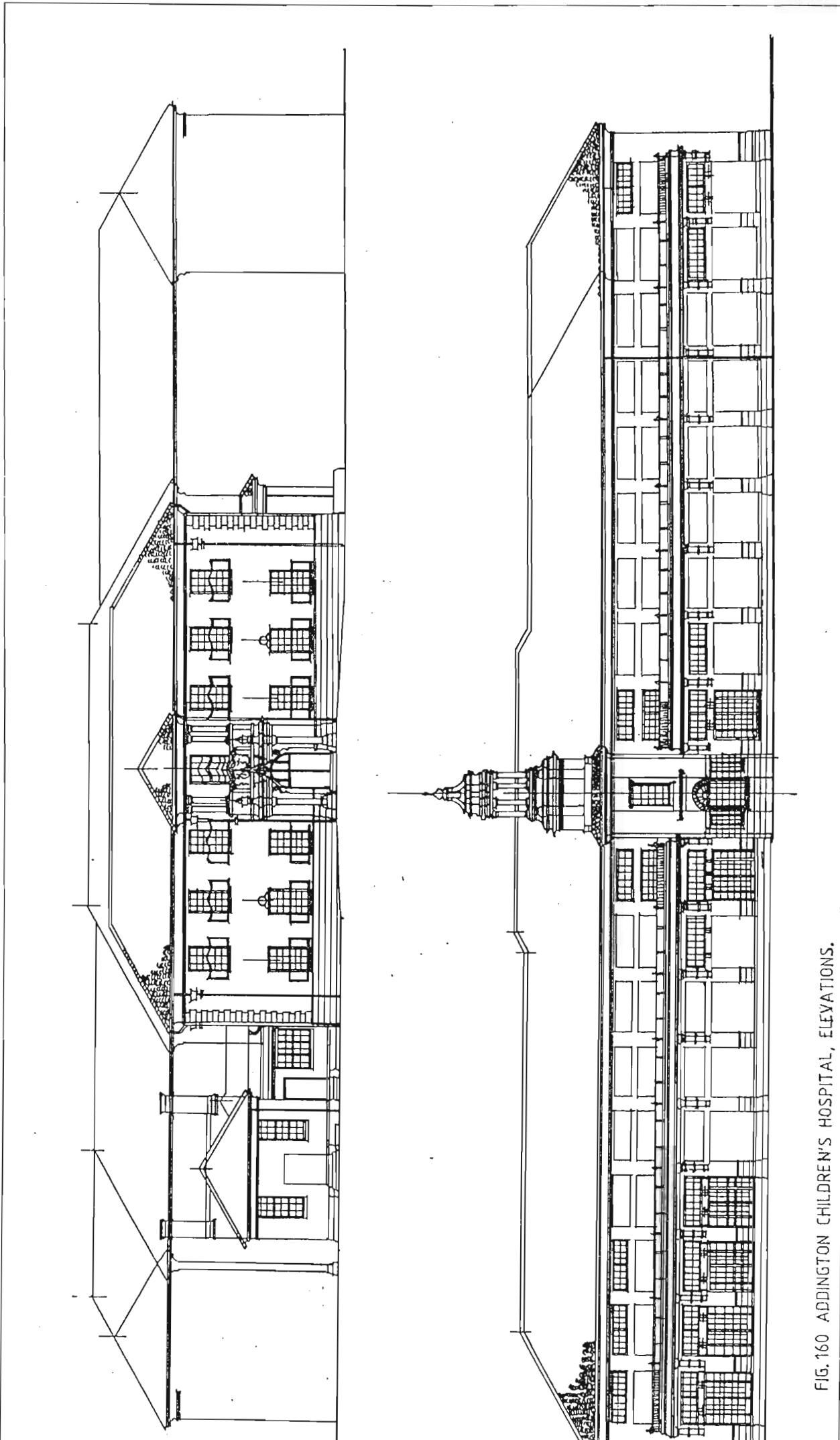


FIG. 160 ADDINGTON CHILDREN'S HOSPITAL, ELEVATIONS.

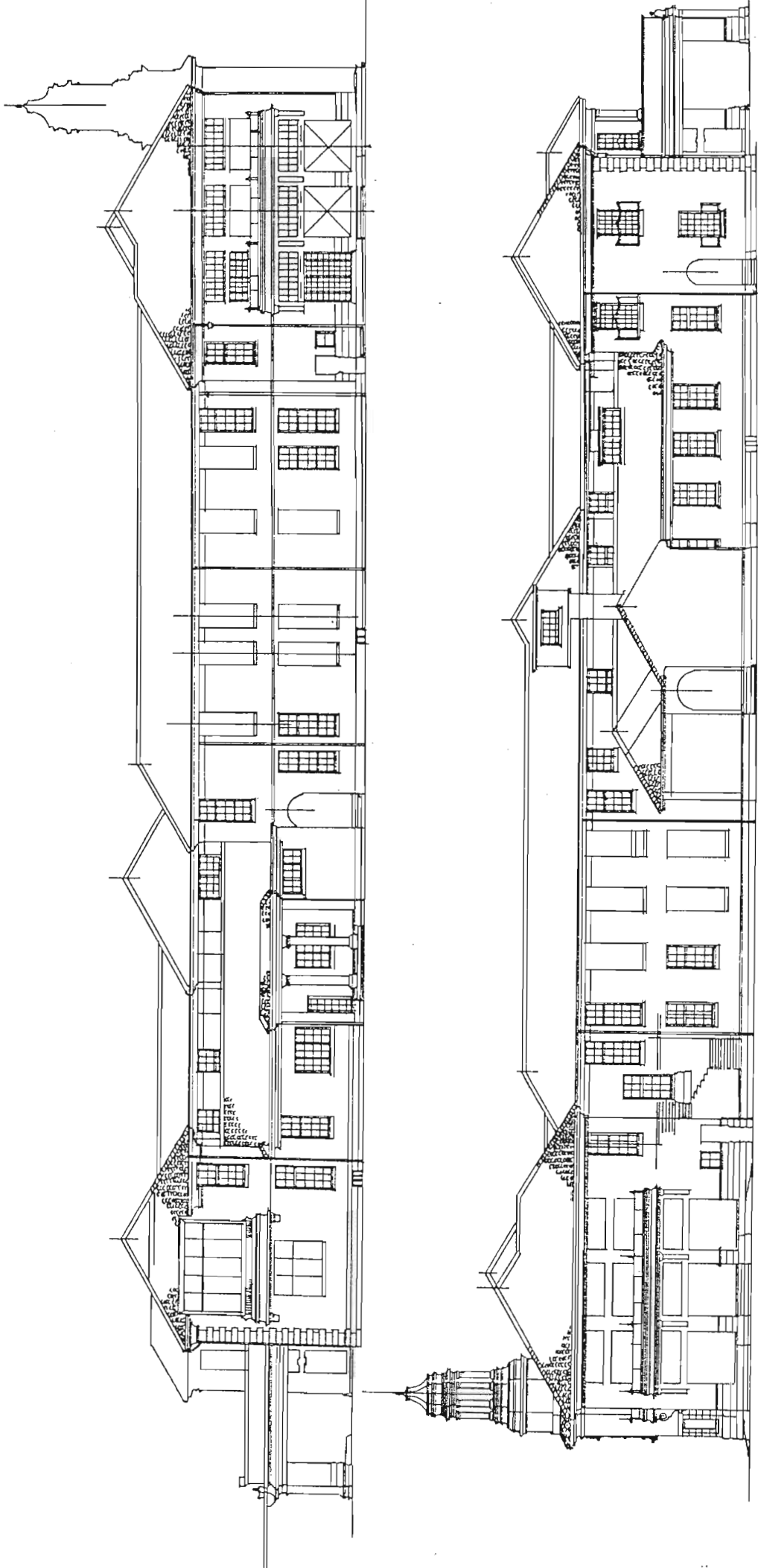


FIG. 161 ADDINGTON CHILDREN'S HOSPITAL. ELEVATIONS.

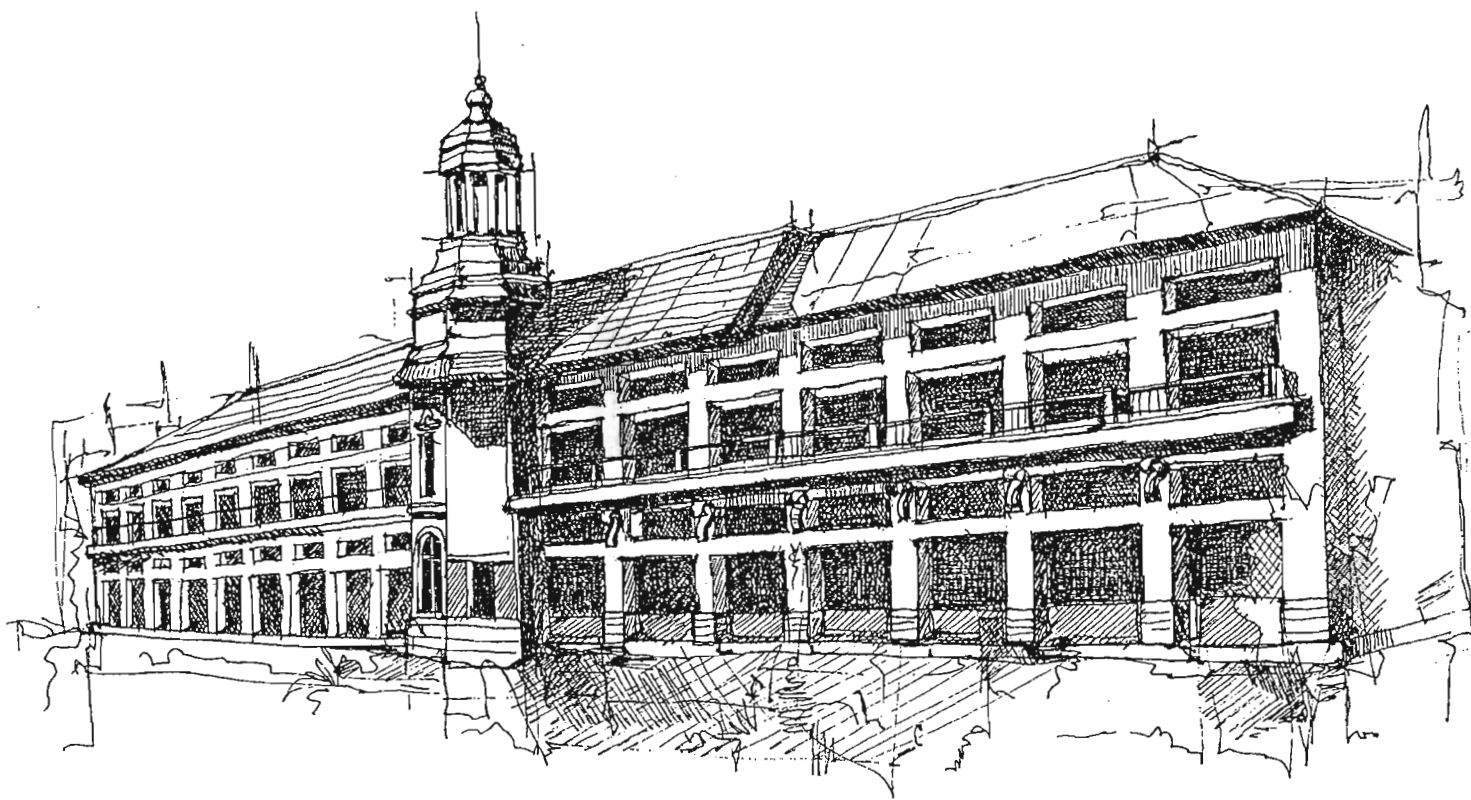
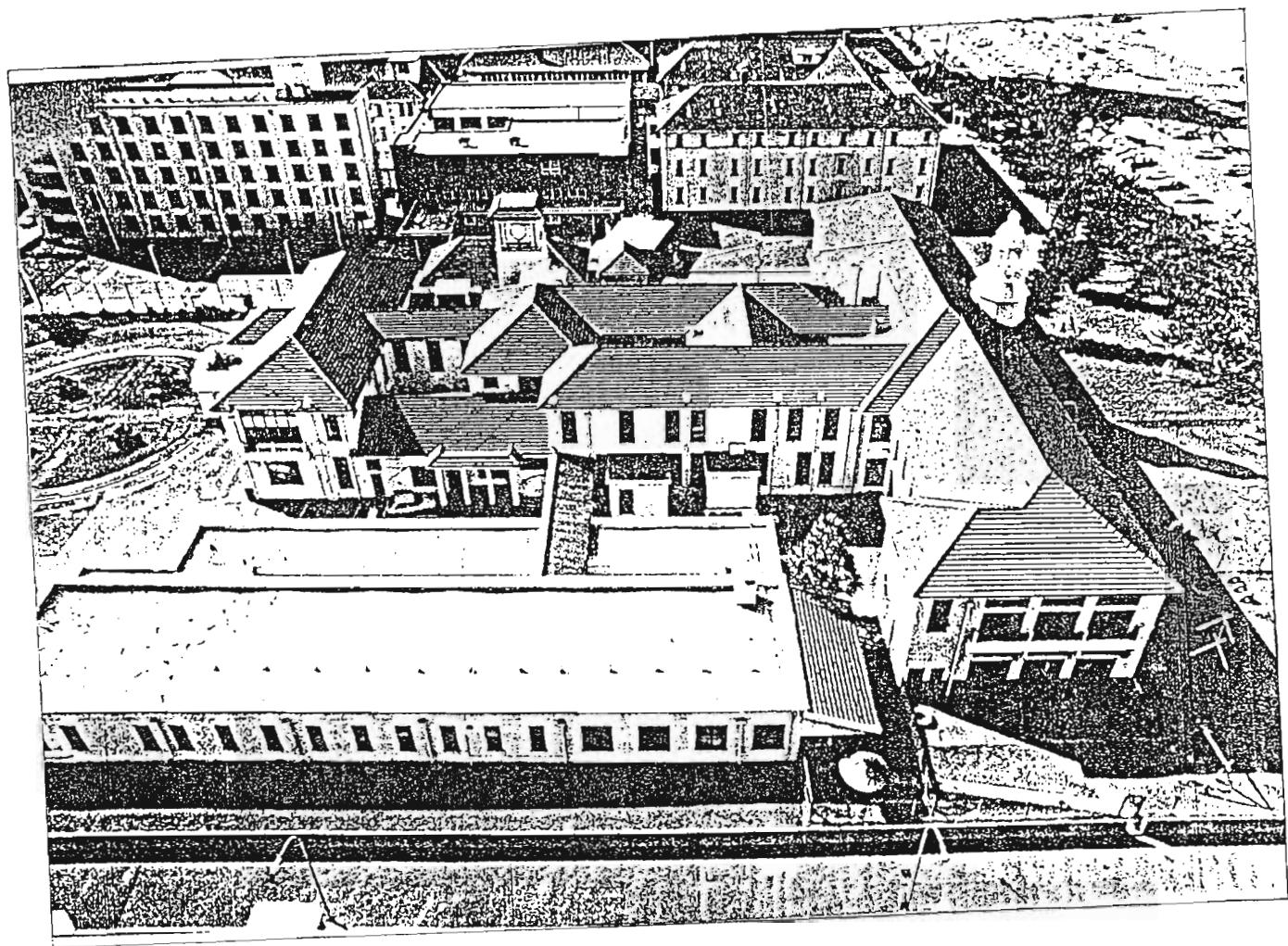
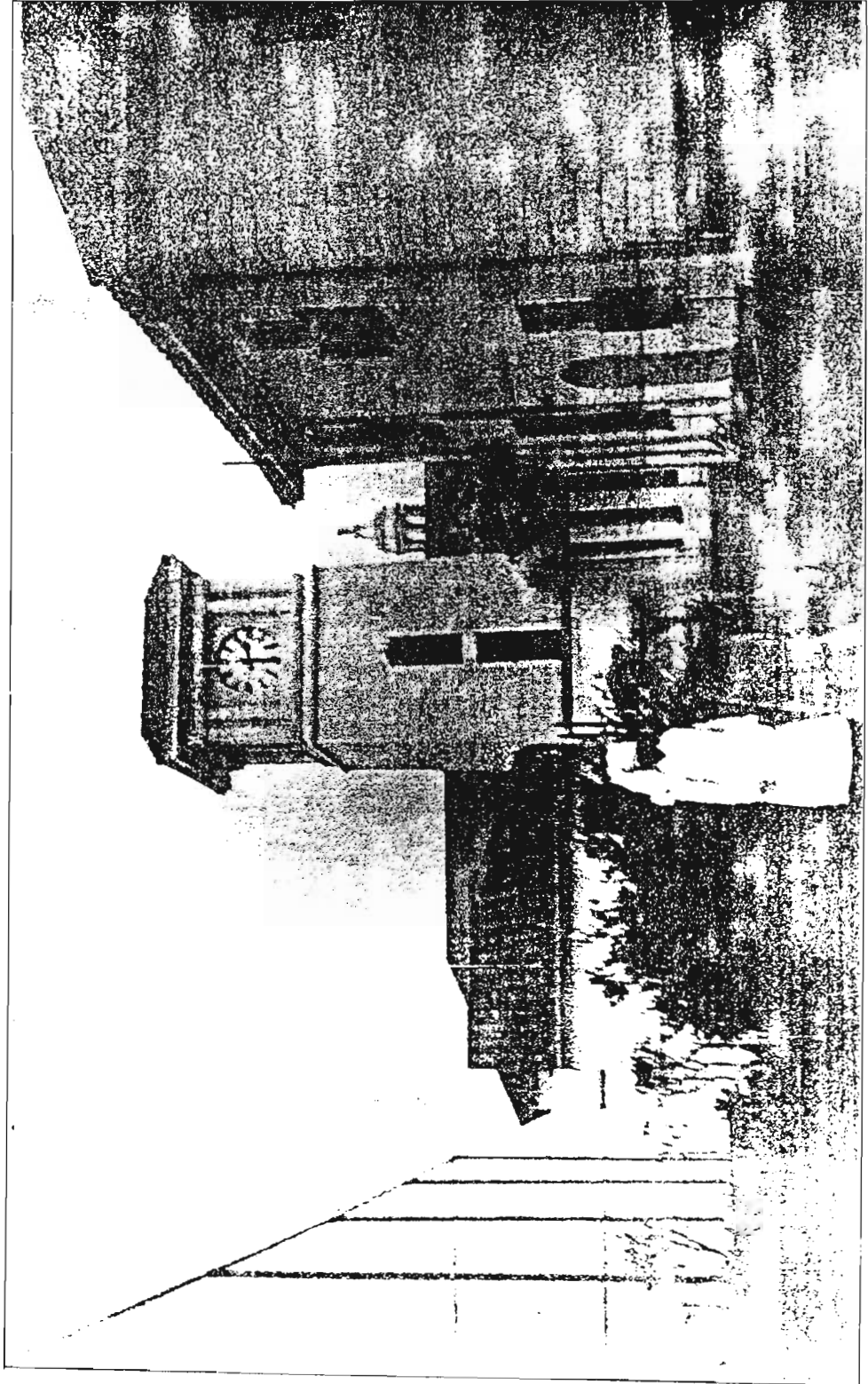
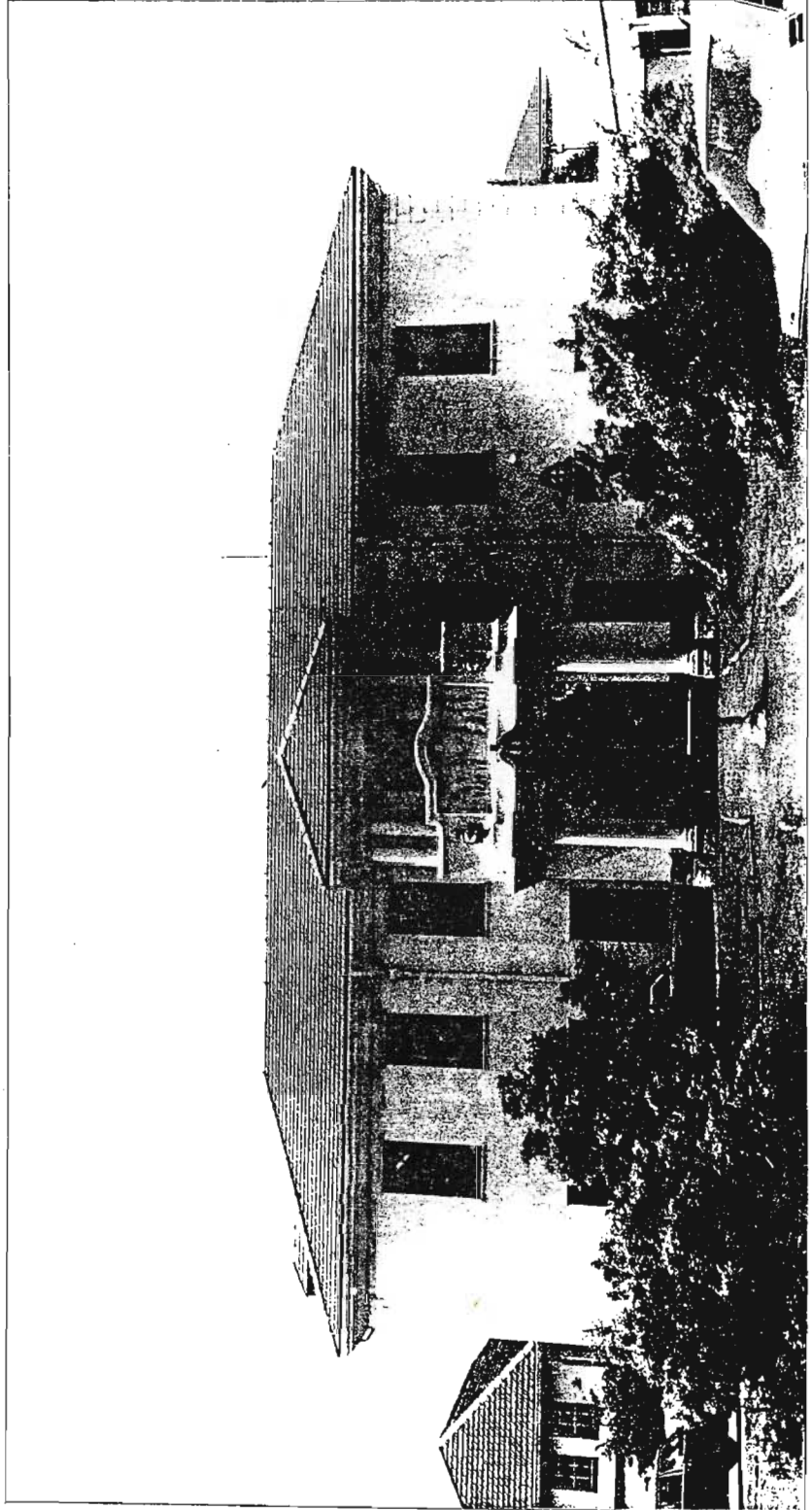


FIG. 162 ADDINGTON CHILDREN'S HOSPITAL.

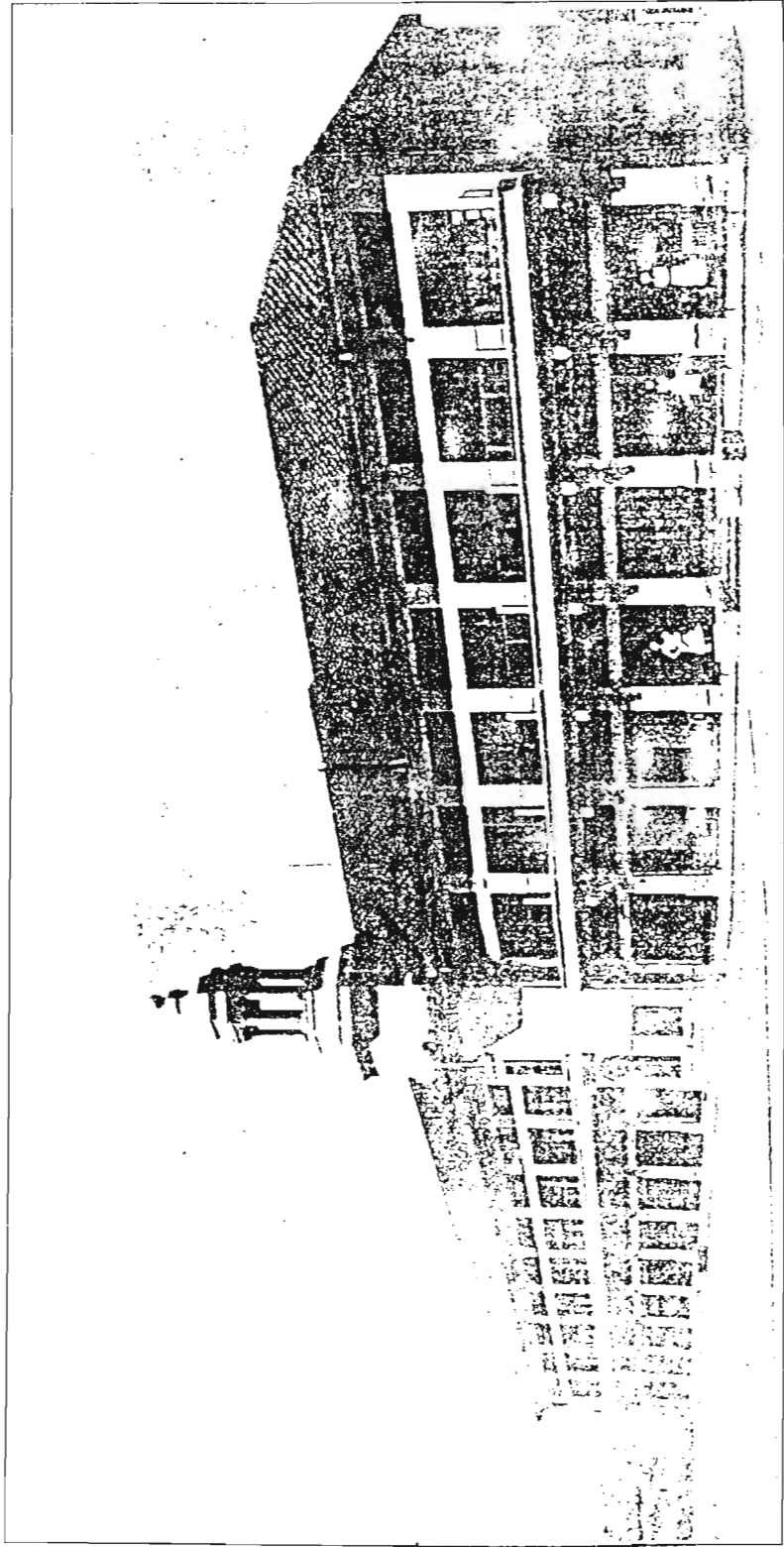


106. Addington Children's Hospital.

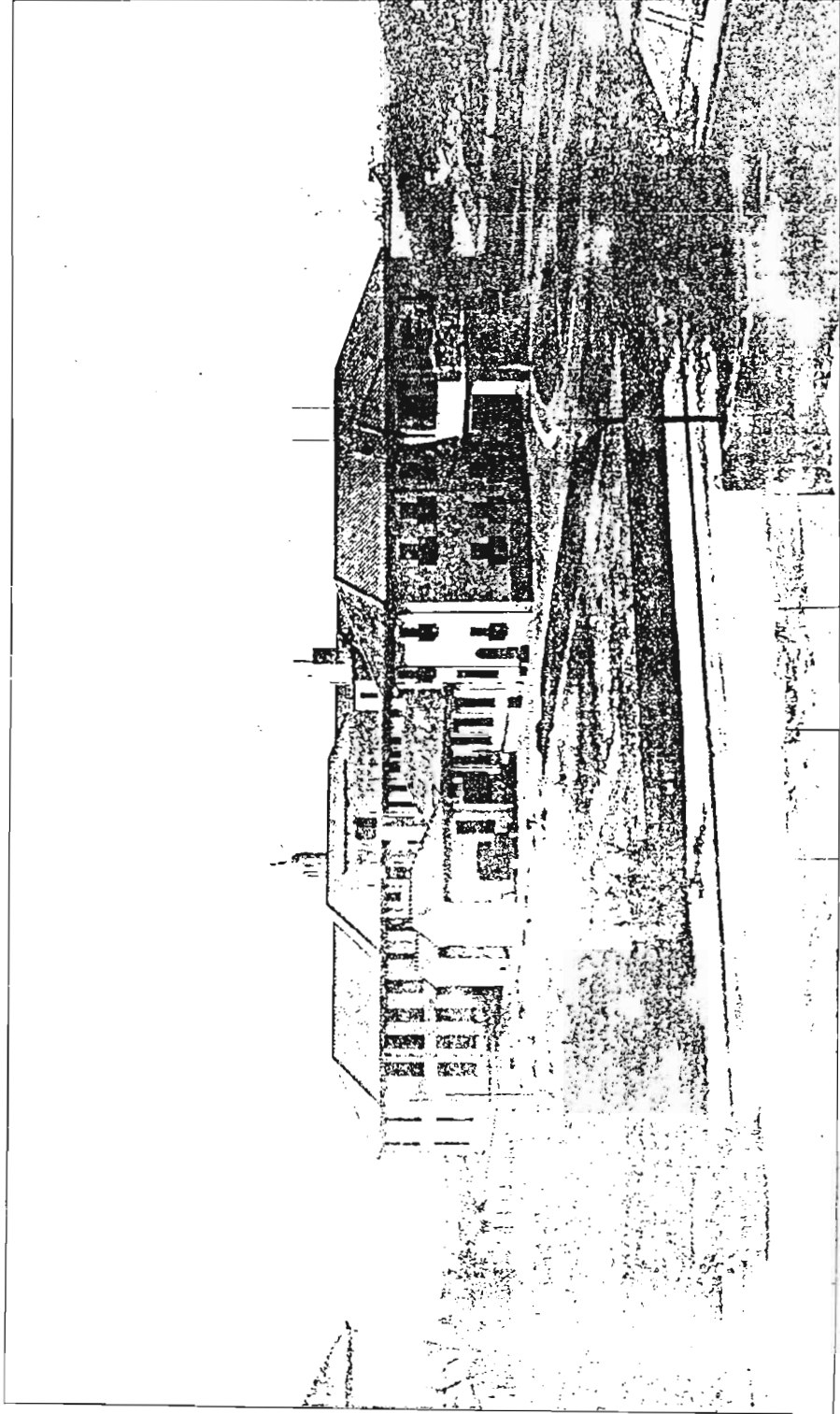


107. Addington Children's Hospital- entrance.

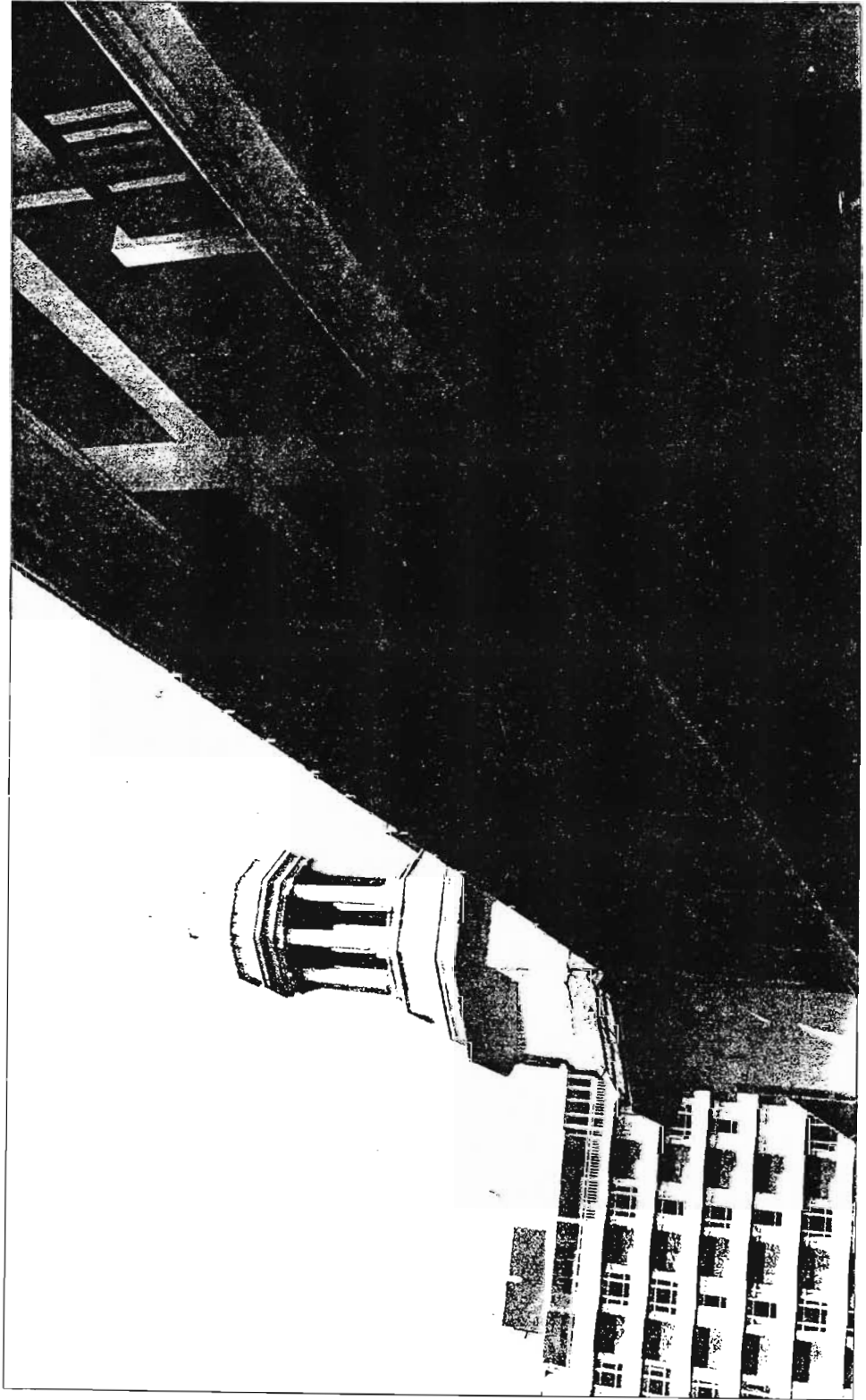




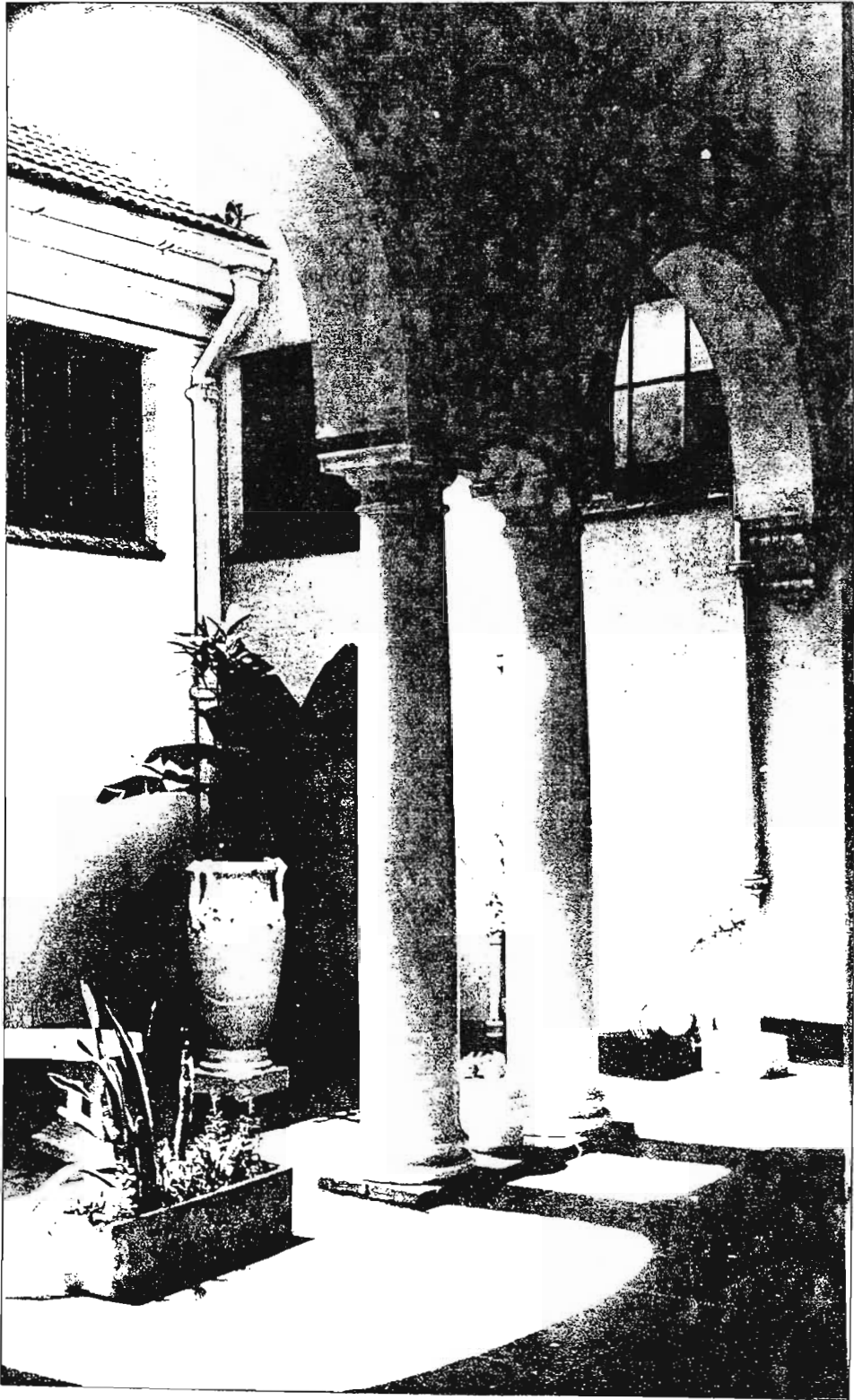
108. J. C. Cleland. Addington Children's Hospital, 1931.



109. Addington Children's Hospital.



110. J. C. Cleland. Addington Children's Hospital , 1931.



111. J. C. Cleland. Addington Children's Hospital, 1931.

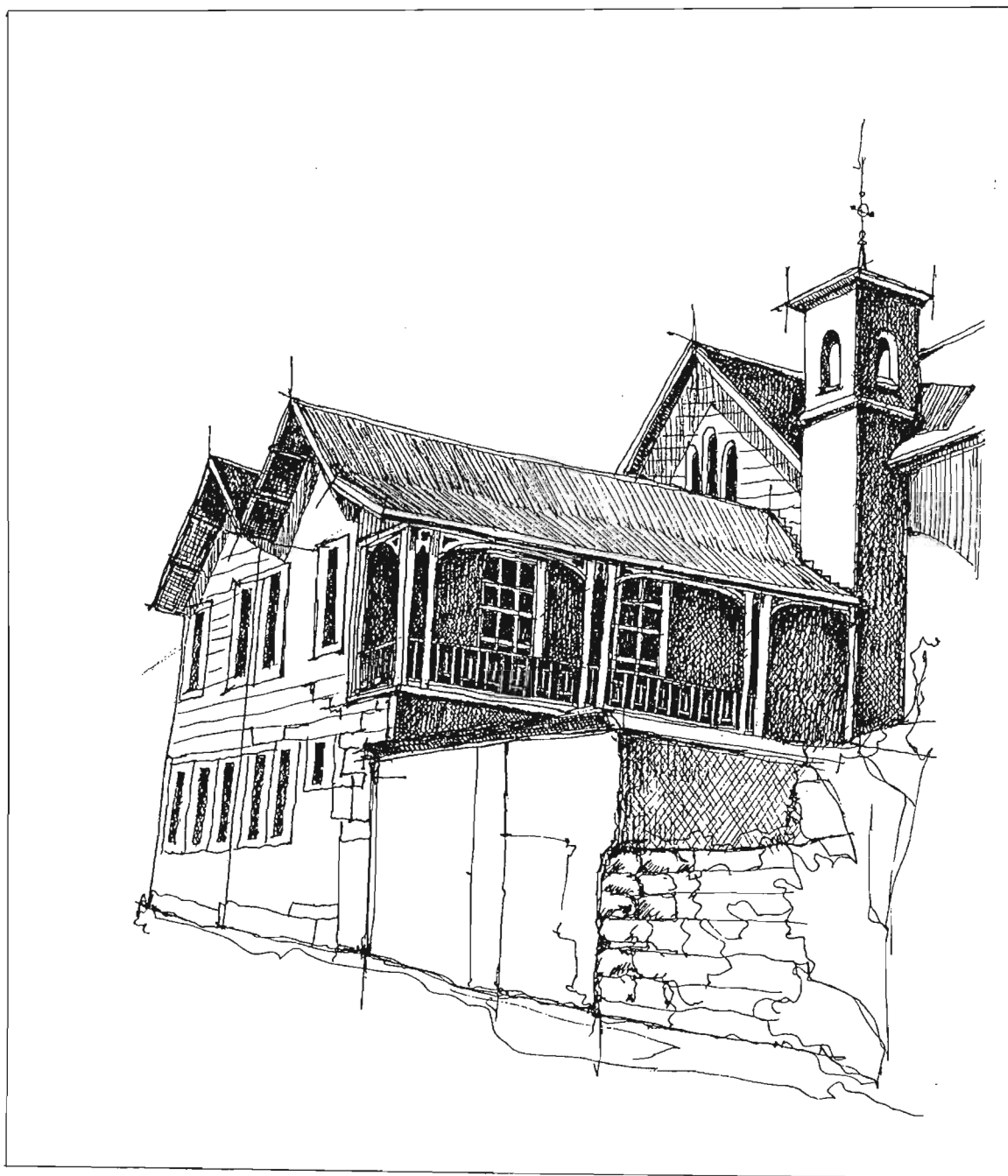
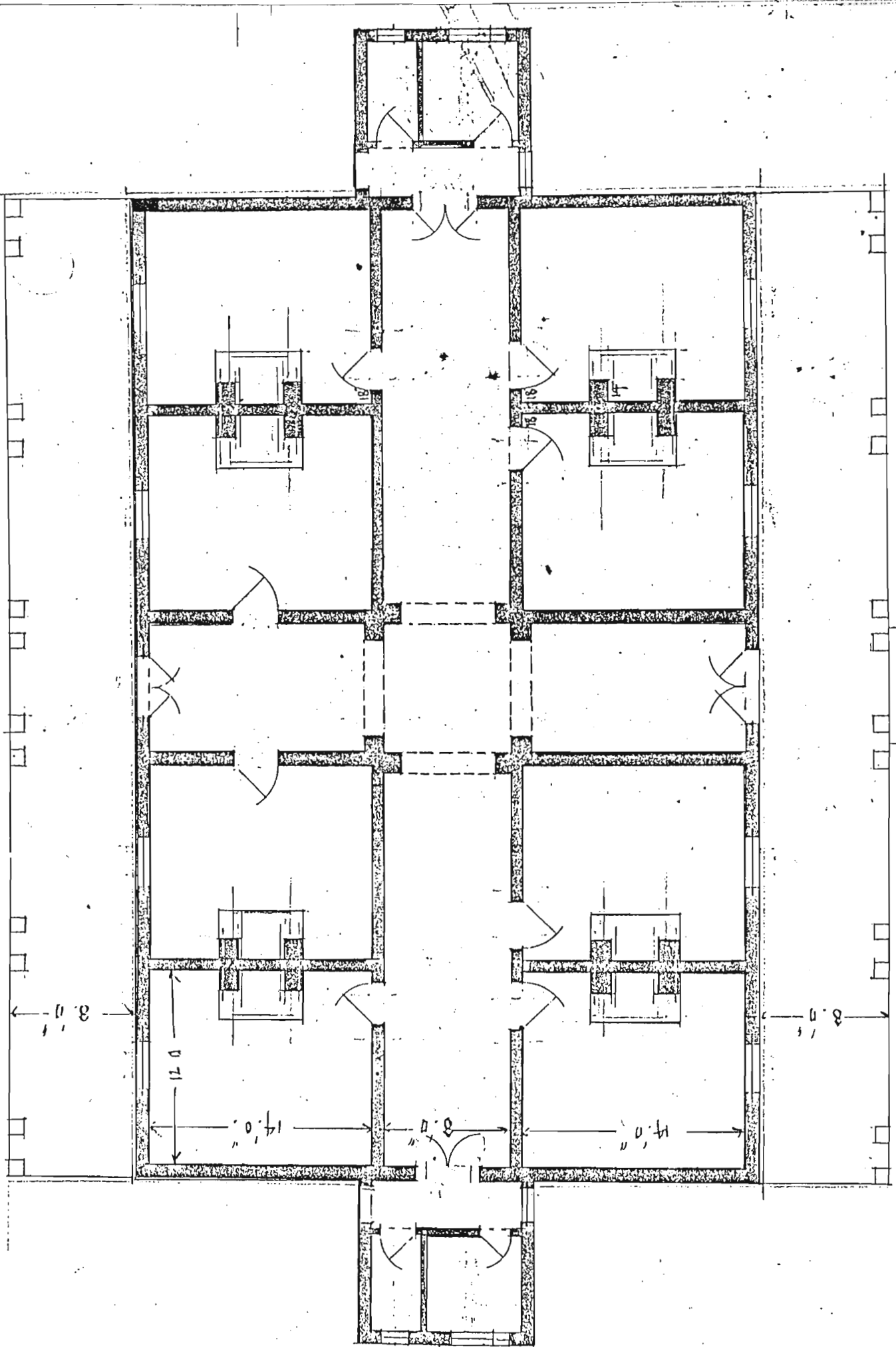


FIG. 163 ESTCOURT SANATORIUM, VIEW.





Plan

3'-0"

12'-0"

14'-0"

8'-0"

14'-0"

3'-0"

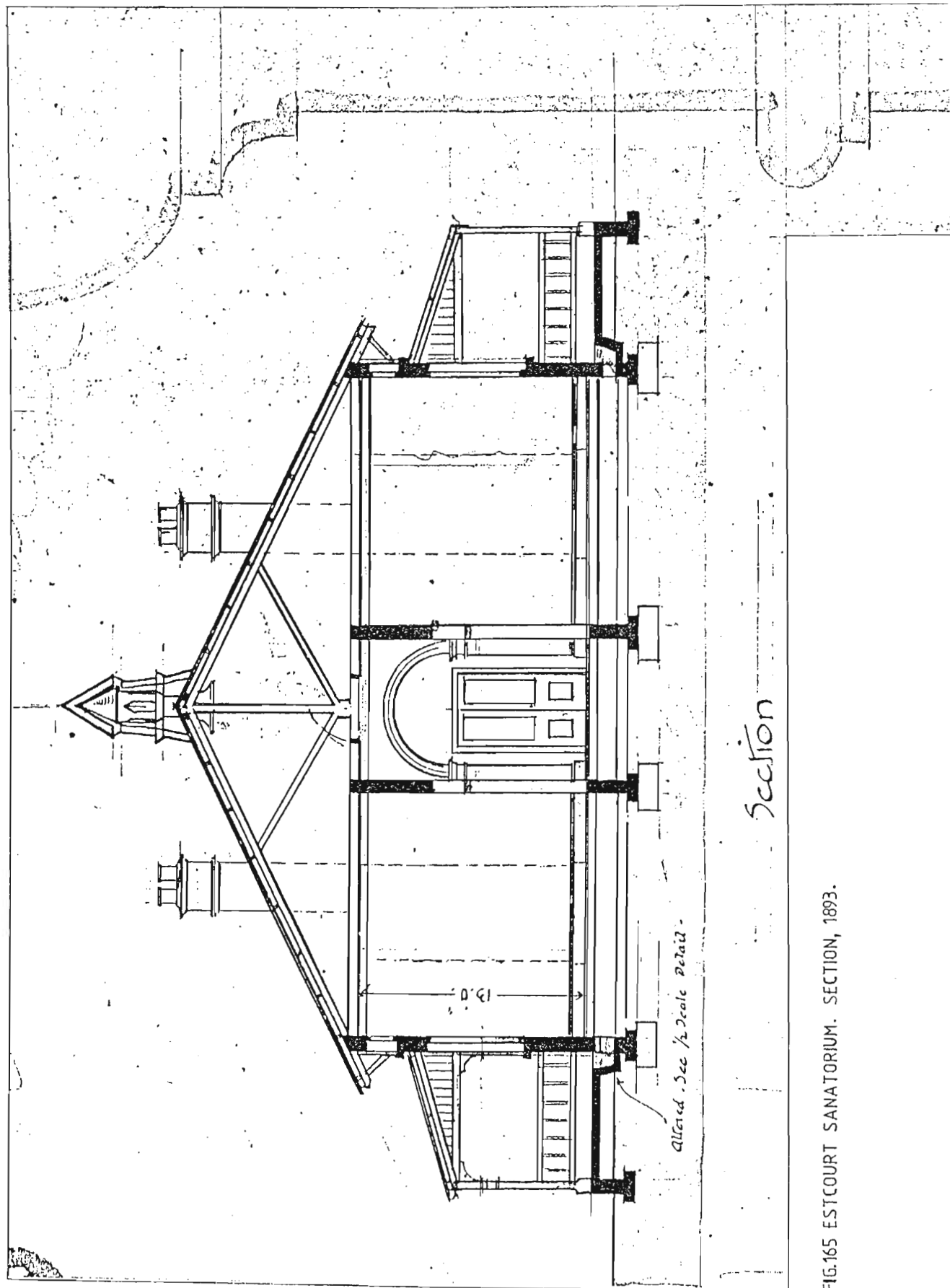
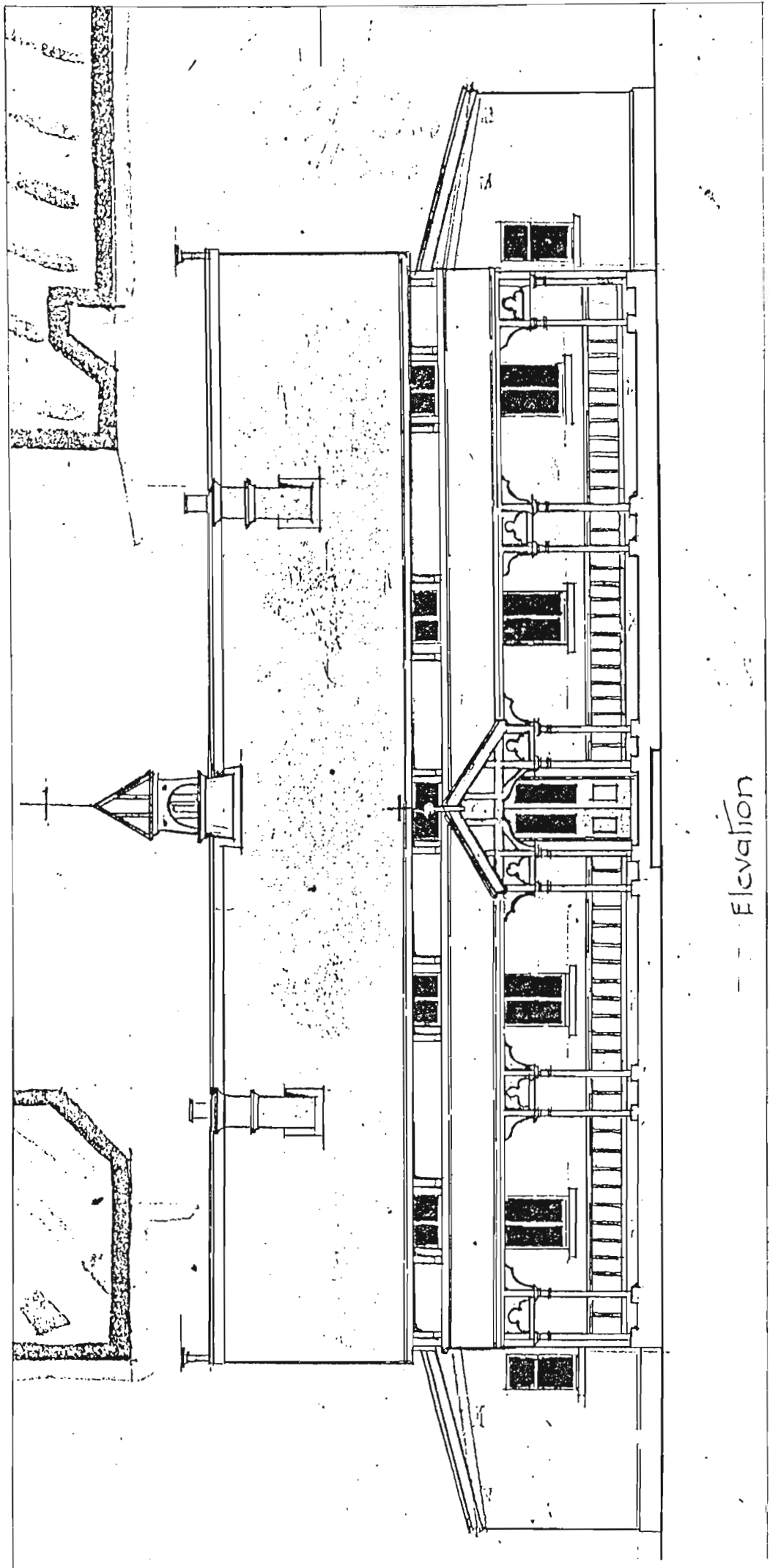
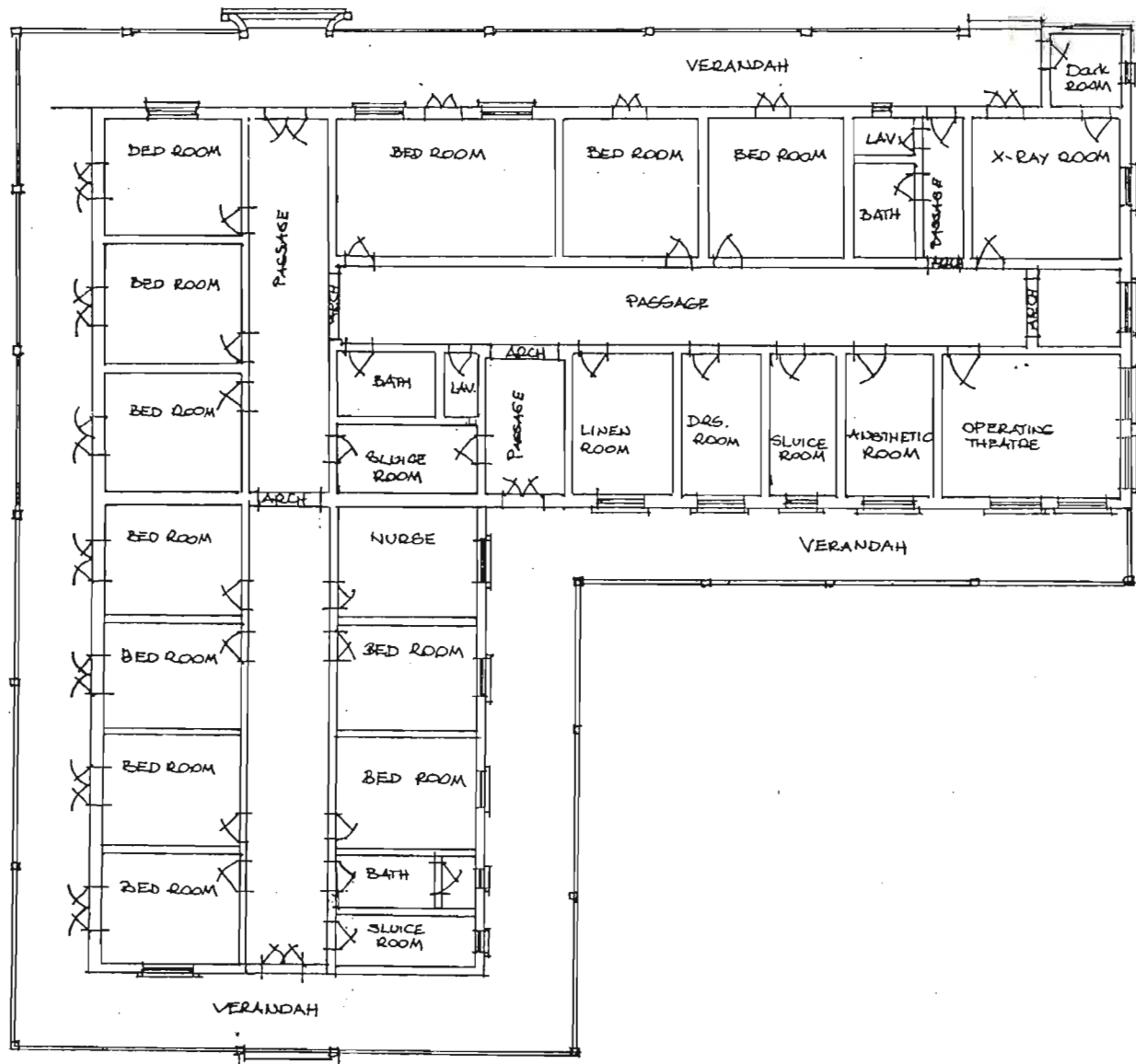
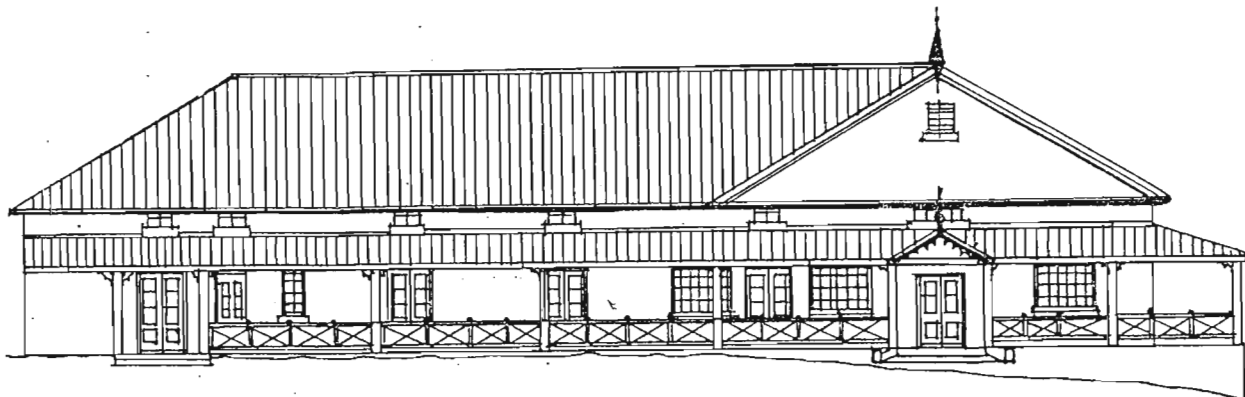


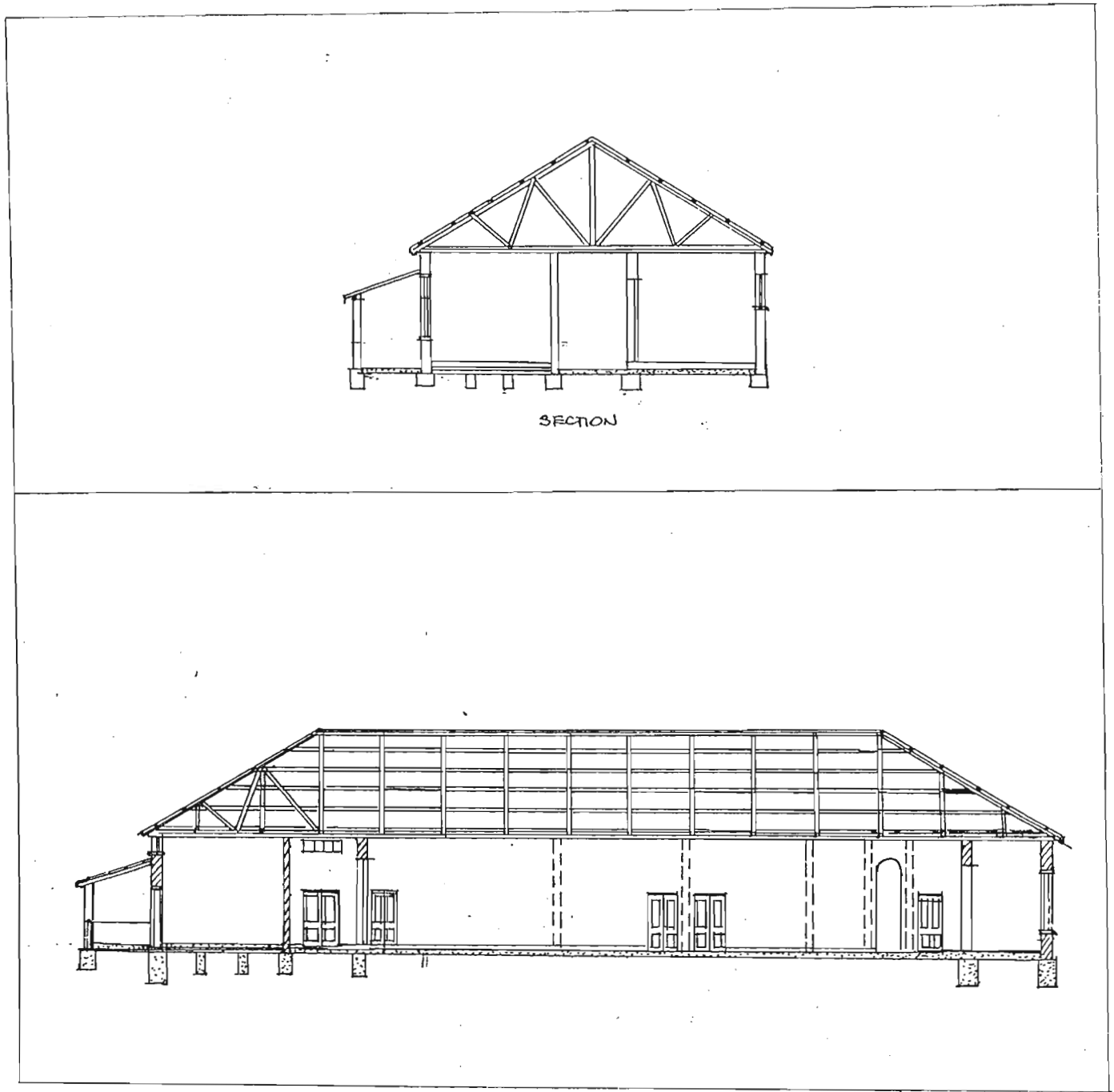
FIG.165 ESTCOURT SANATORIUM. SECTION, 1893.



Elevation

FIG. 166 ESTCOURT SANATORIUM. FRONT ELEVATION, 1893.

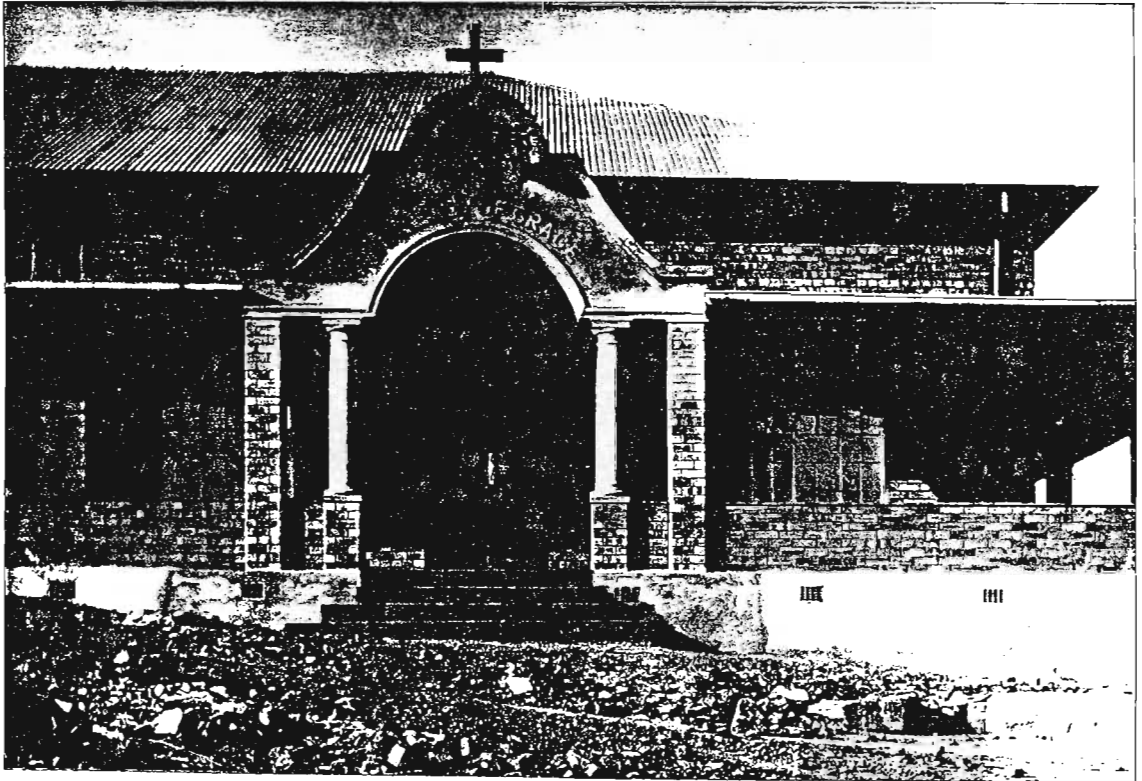
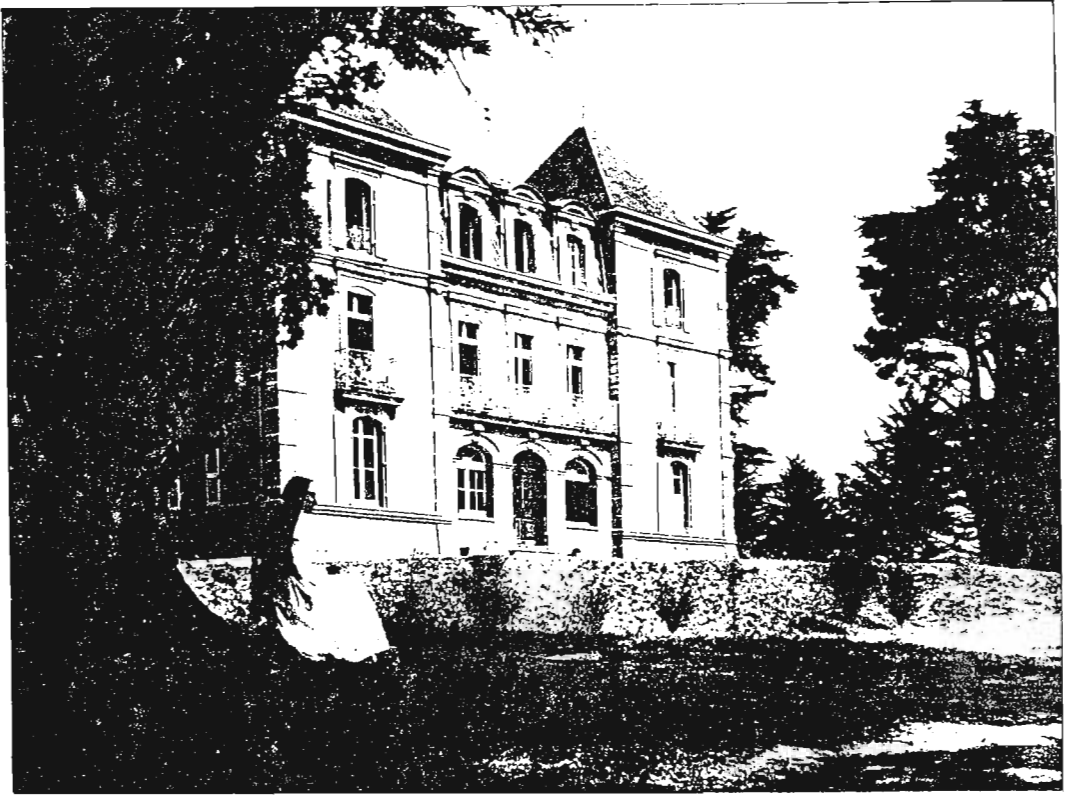




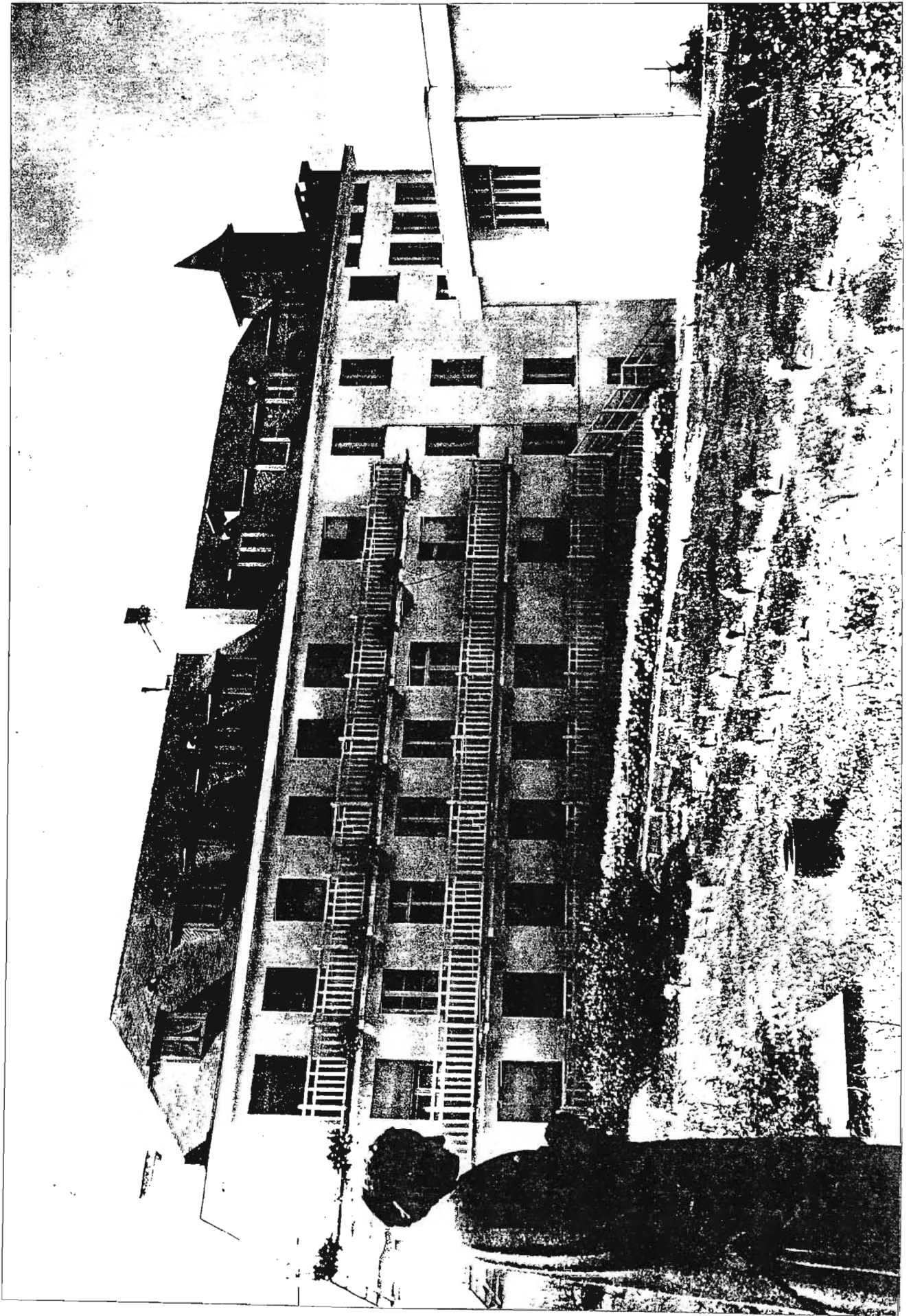
SECTION

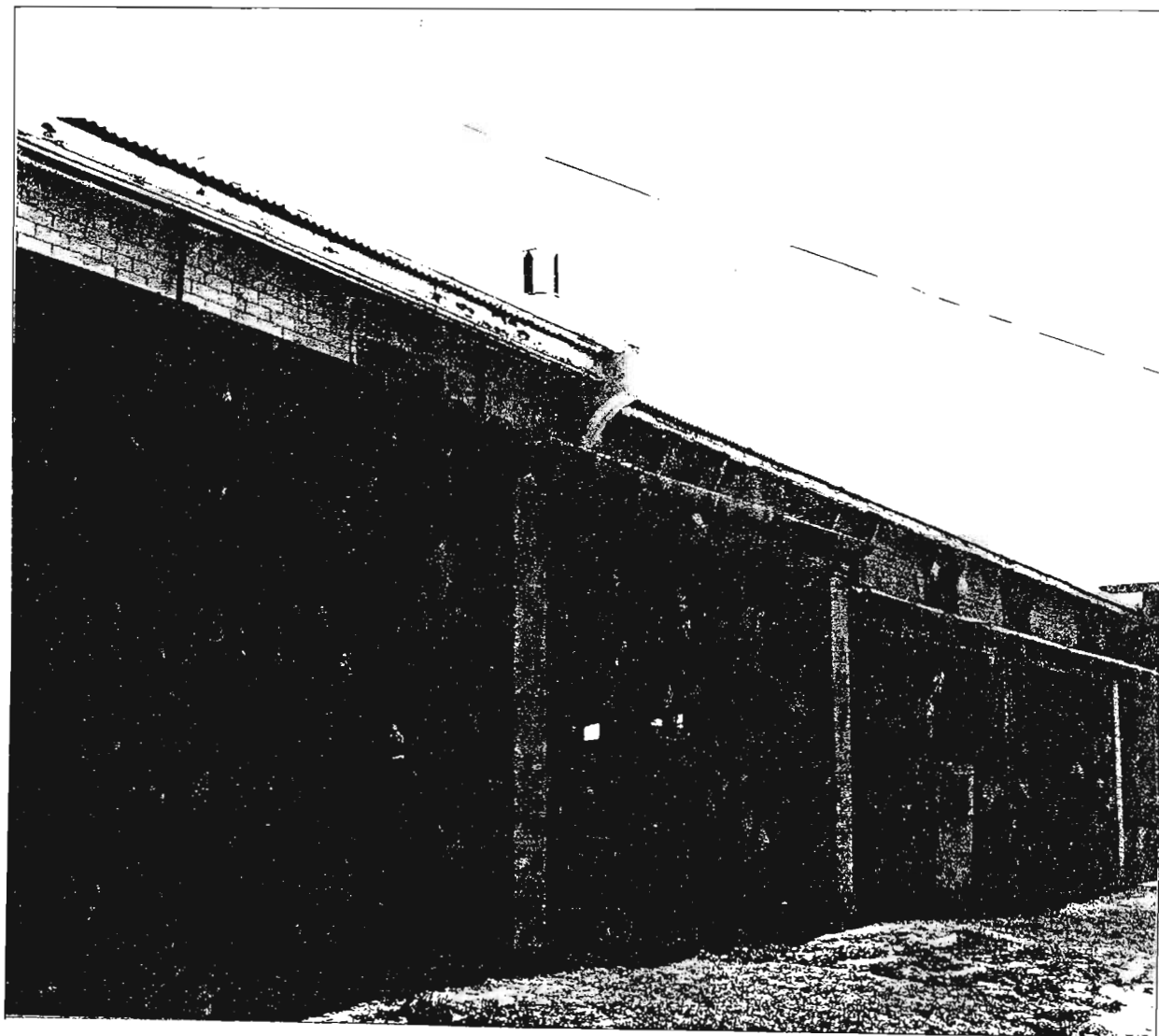
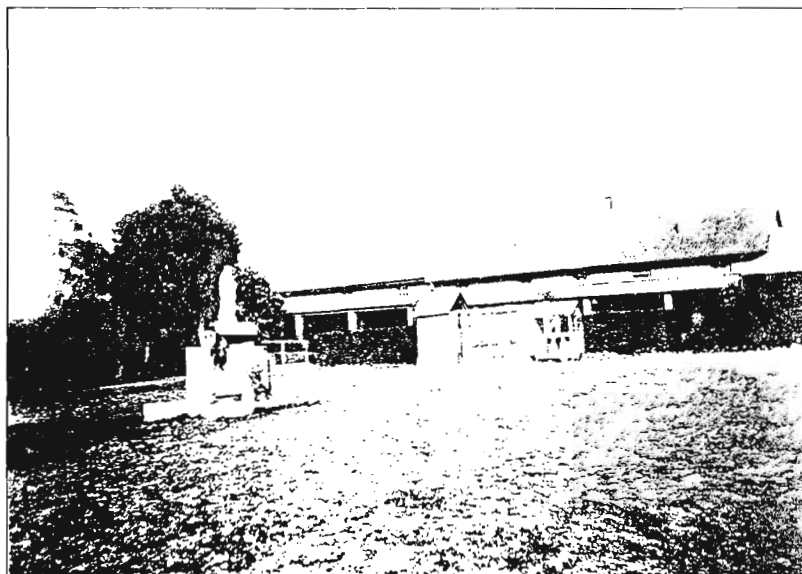
FIG. 168 ESTCOURT SANATORIUM AFTER ALTERATIONS AND ADDITIONS, (1899-1900).  
SECTIONS.



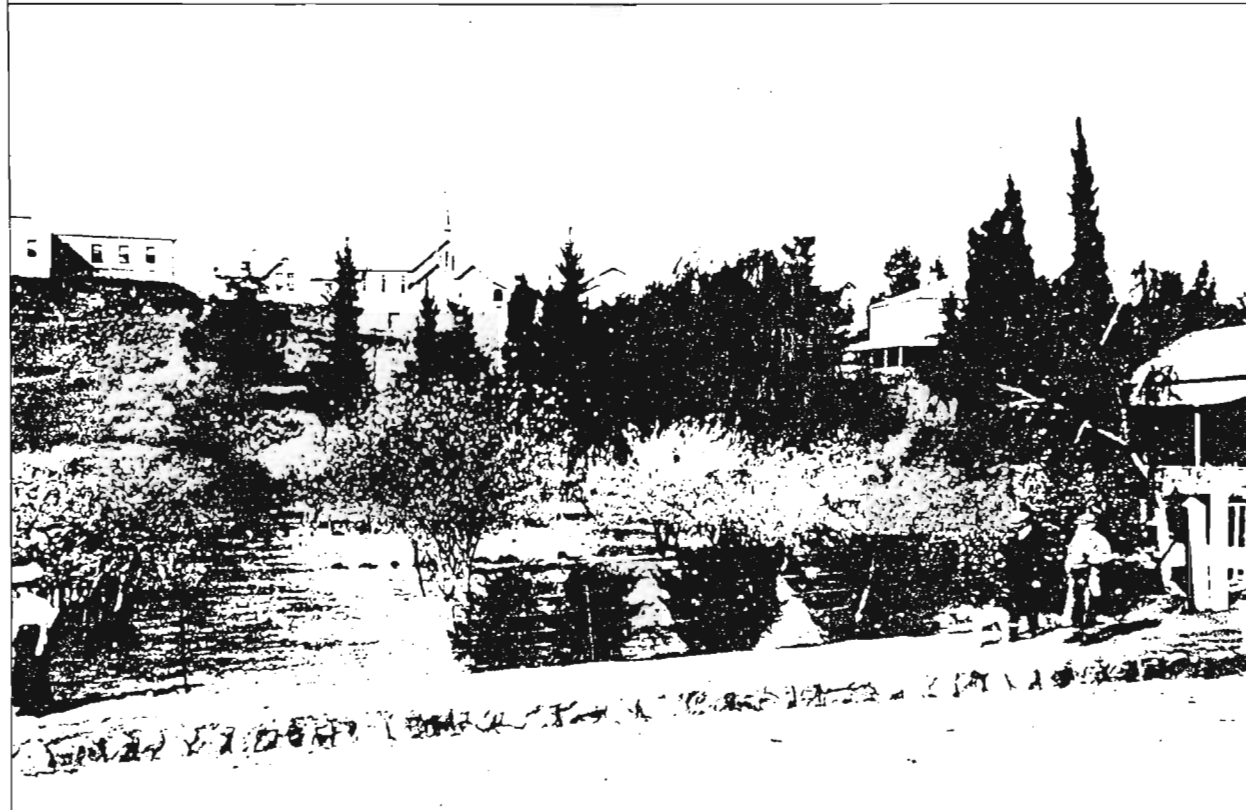


61: Montsarrac en Sene Sanatorium, France, 1837.  
62. Estcourt Sanatorium. New Maternity Section, 1928.





64,65. Estcourt Sanatorium, c.1920.

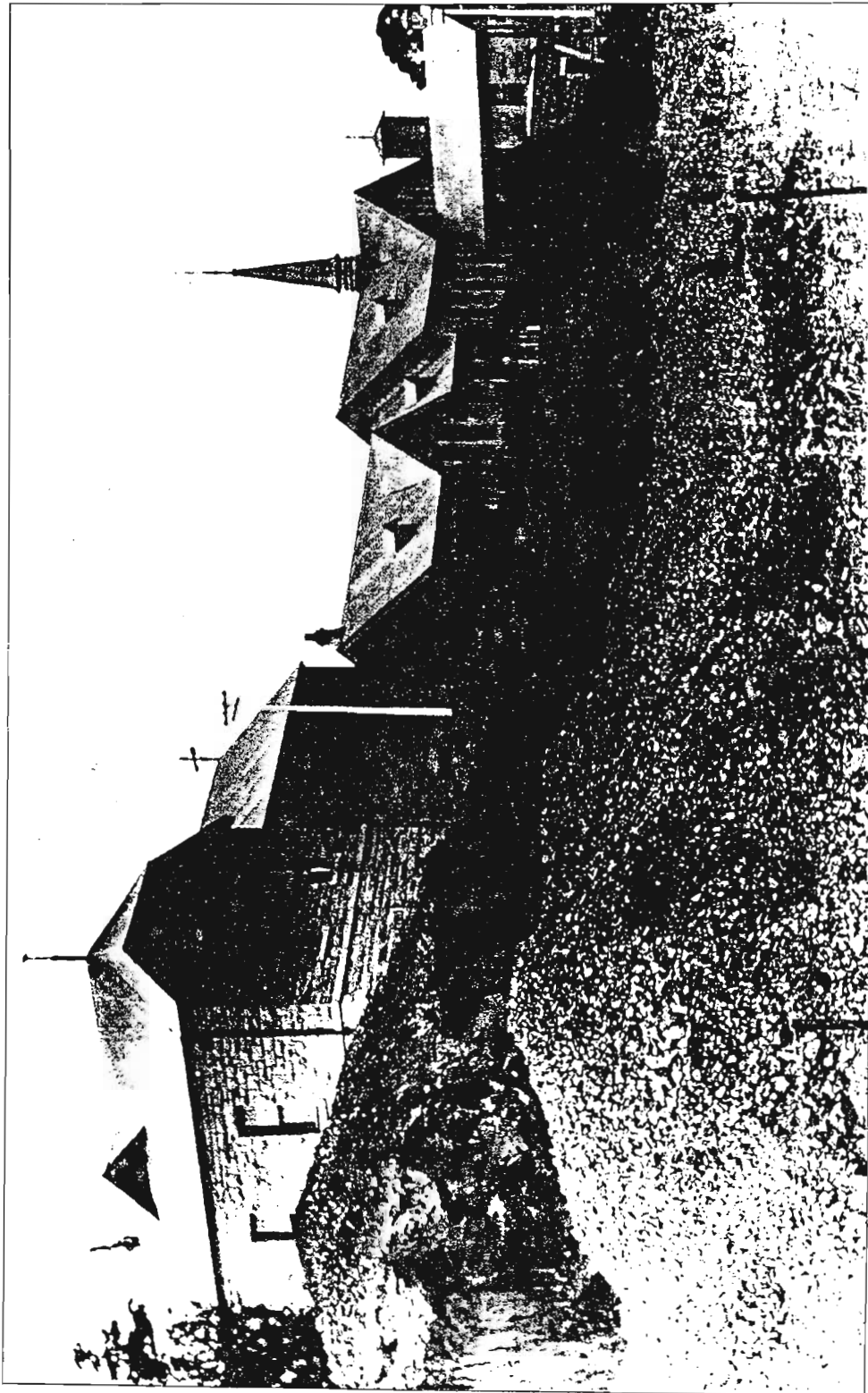


66,67. The Convent in Estcourt.

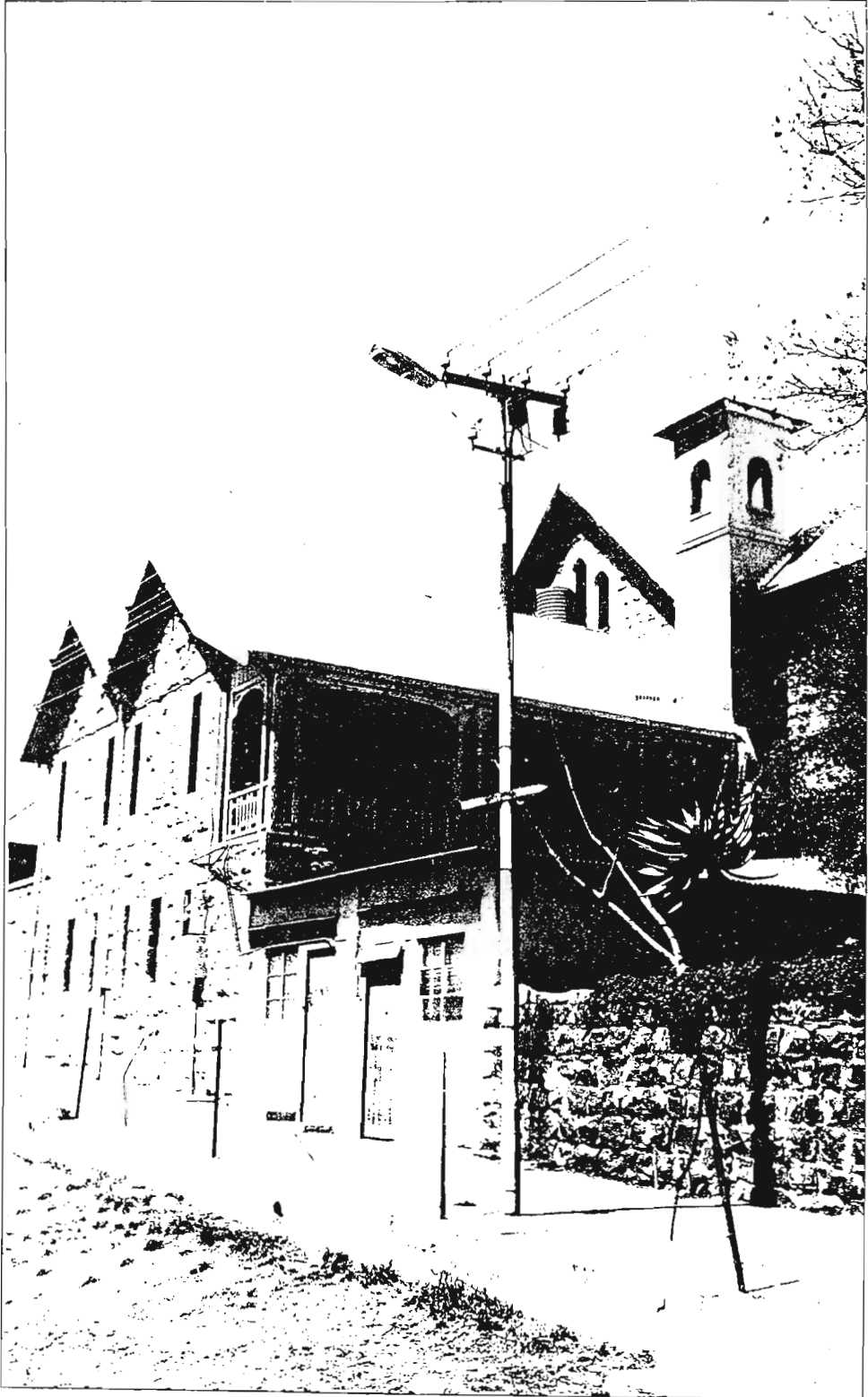


68. Estcourt Convent, c. 1895.





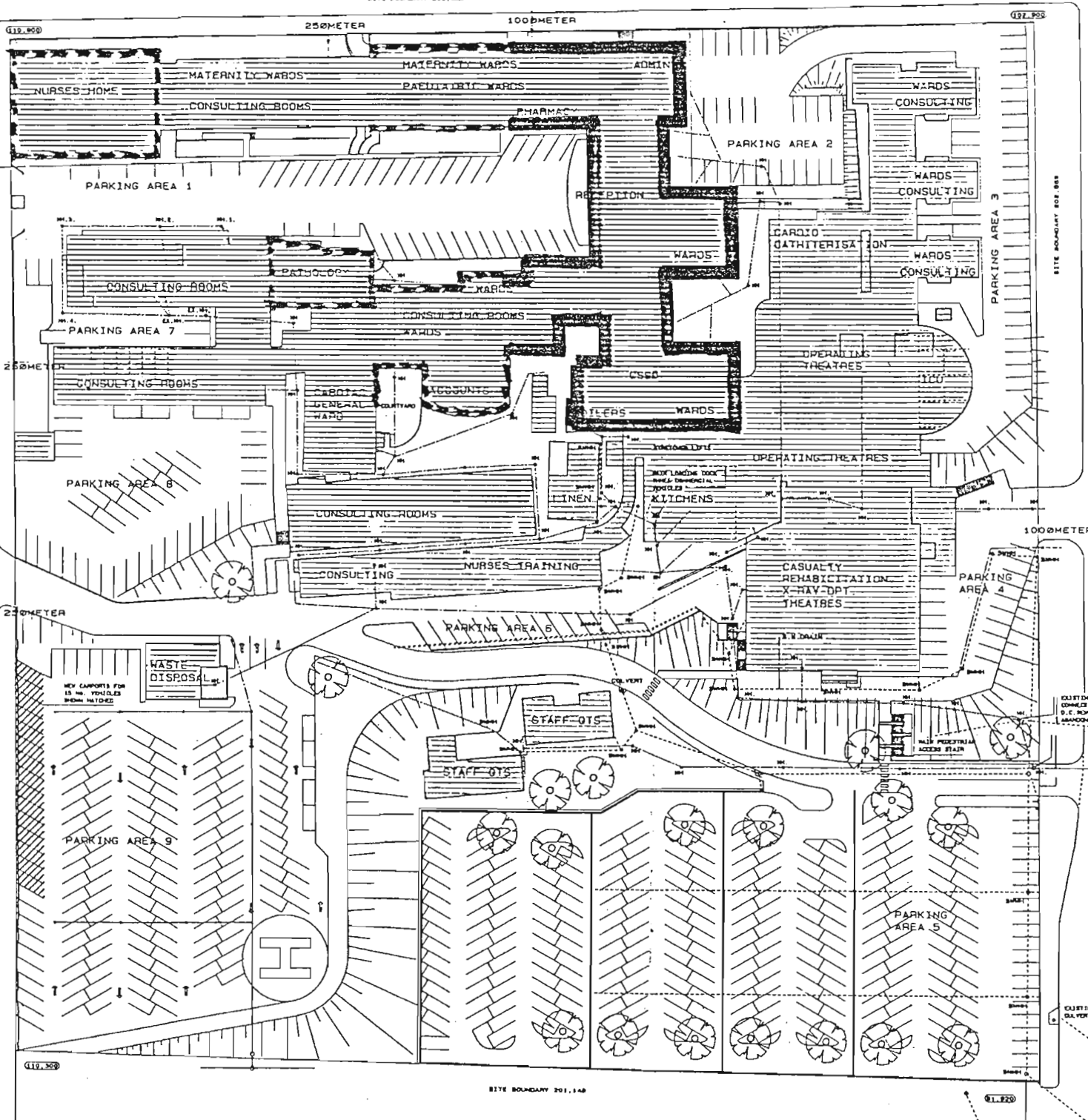
69. Estcourt Convent.



70. Estcourt Convent, c. 1900.

CLARK ROAD

SITE BOUNDARY 201, 522



MEYRICK BENNET PARK

LOT 3 BLOCK F OF TOWNLANDS No 1737

RATE NUMBER : 144590

FIG. 169 DURBAN SANATORIUM, PRESENT SITE PLAN.

Rough Sketches

of Proposed New Hospital

Chelmsford Rd. Berea

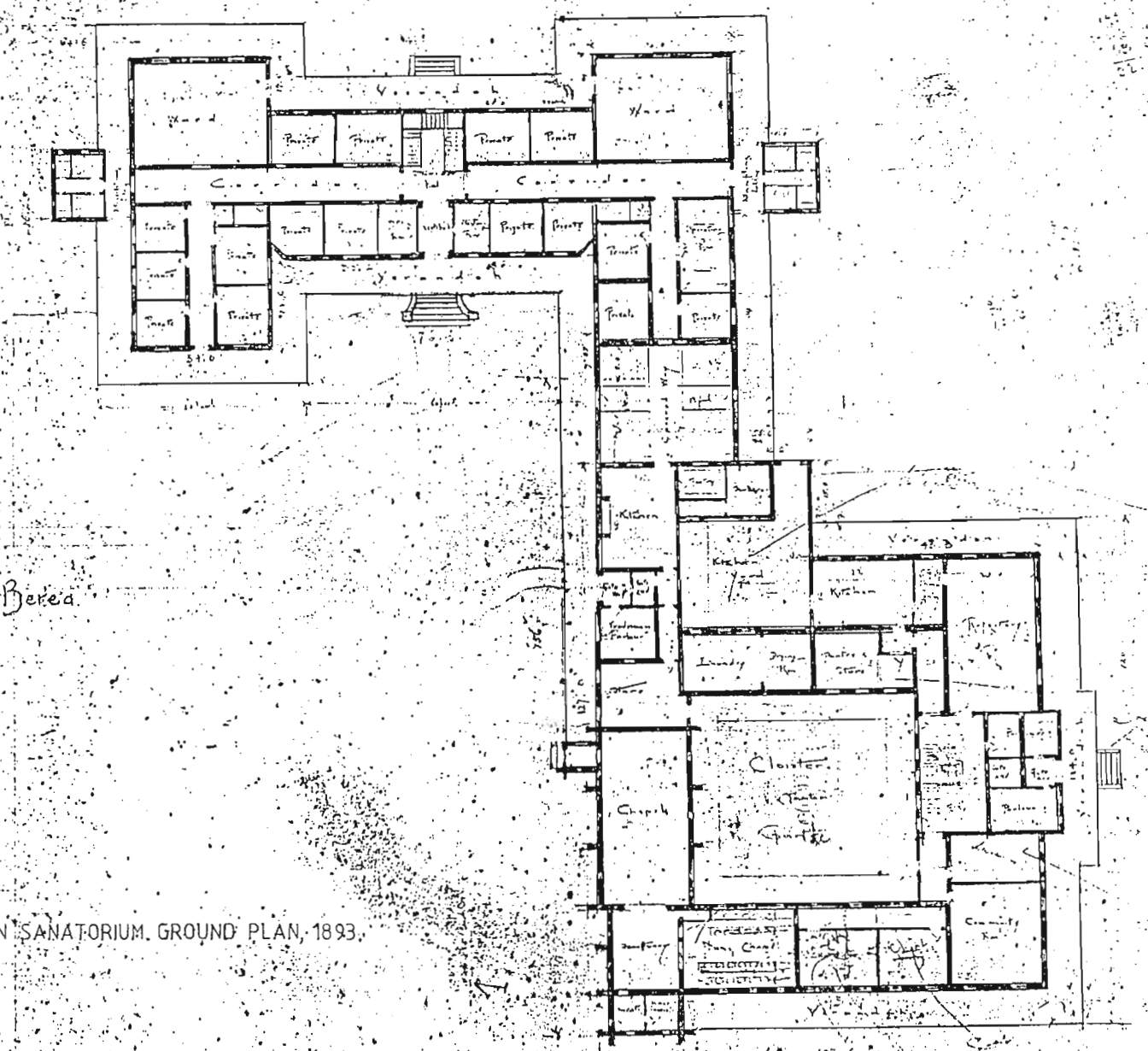


FIG. 170 W. STREET - WILSON, DURBAN SANATORIUM. GROUND PLAN, 1893.

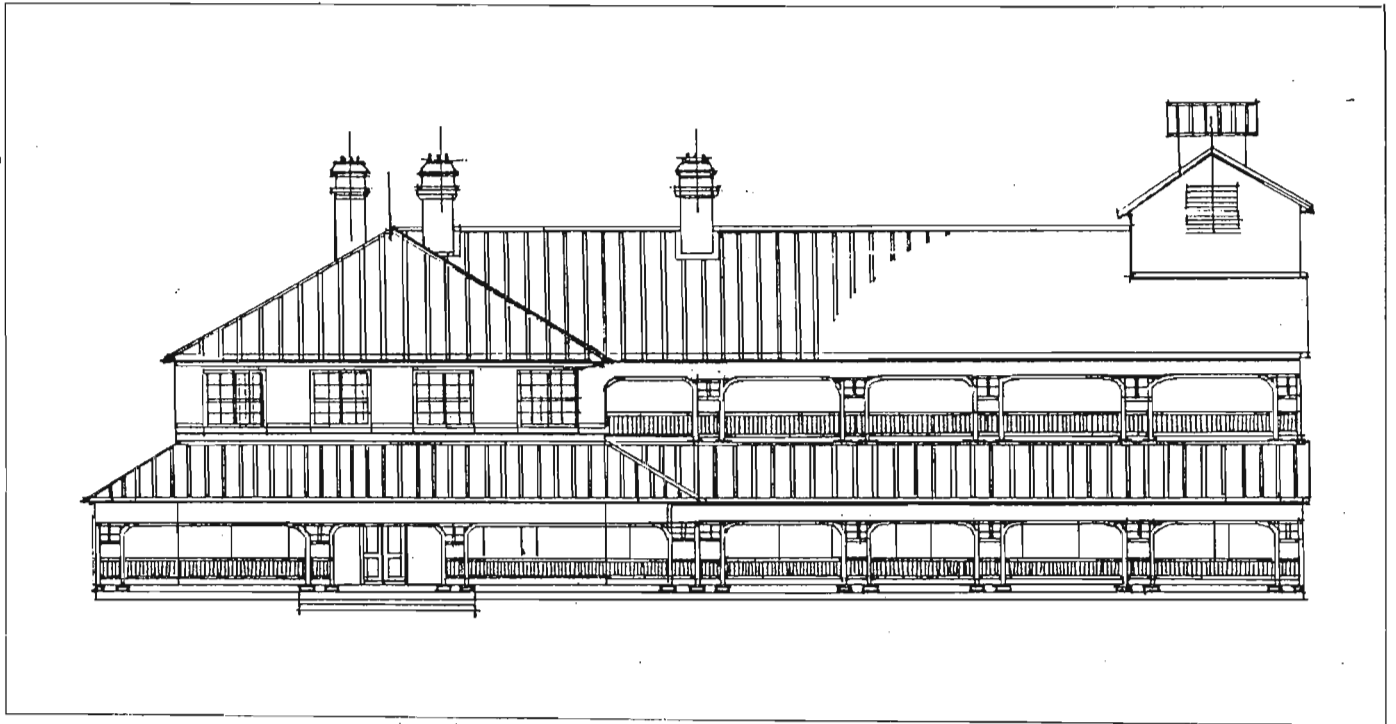


FIG. 171 DURBAN SANATORIUM, FRONT FLEVATION.

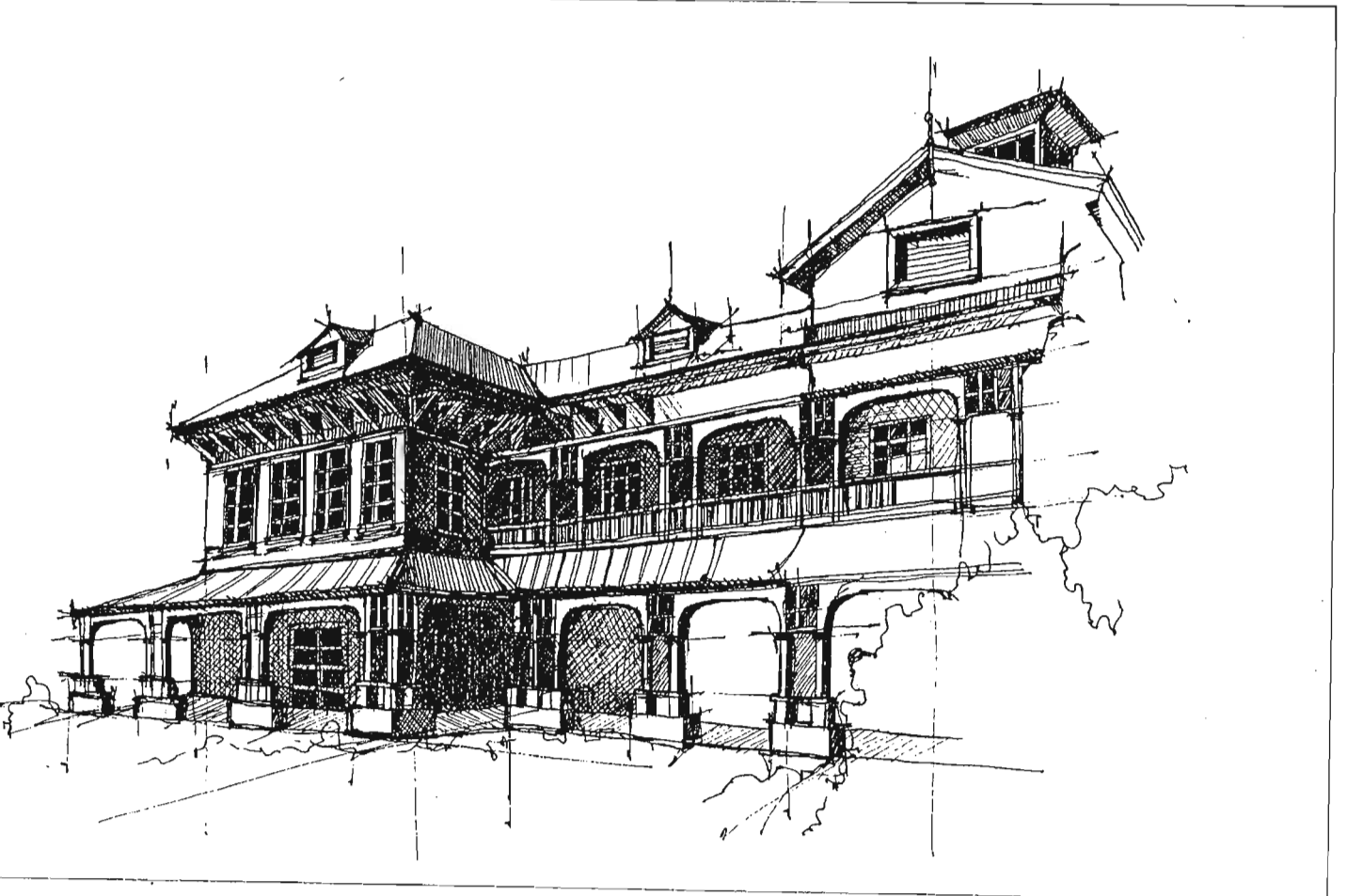
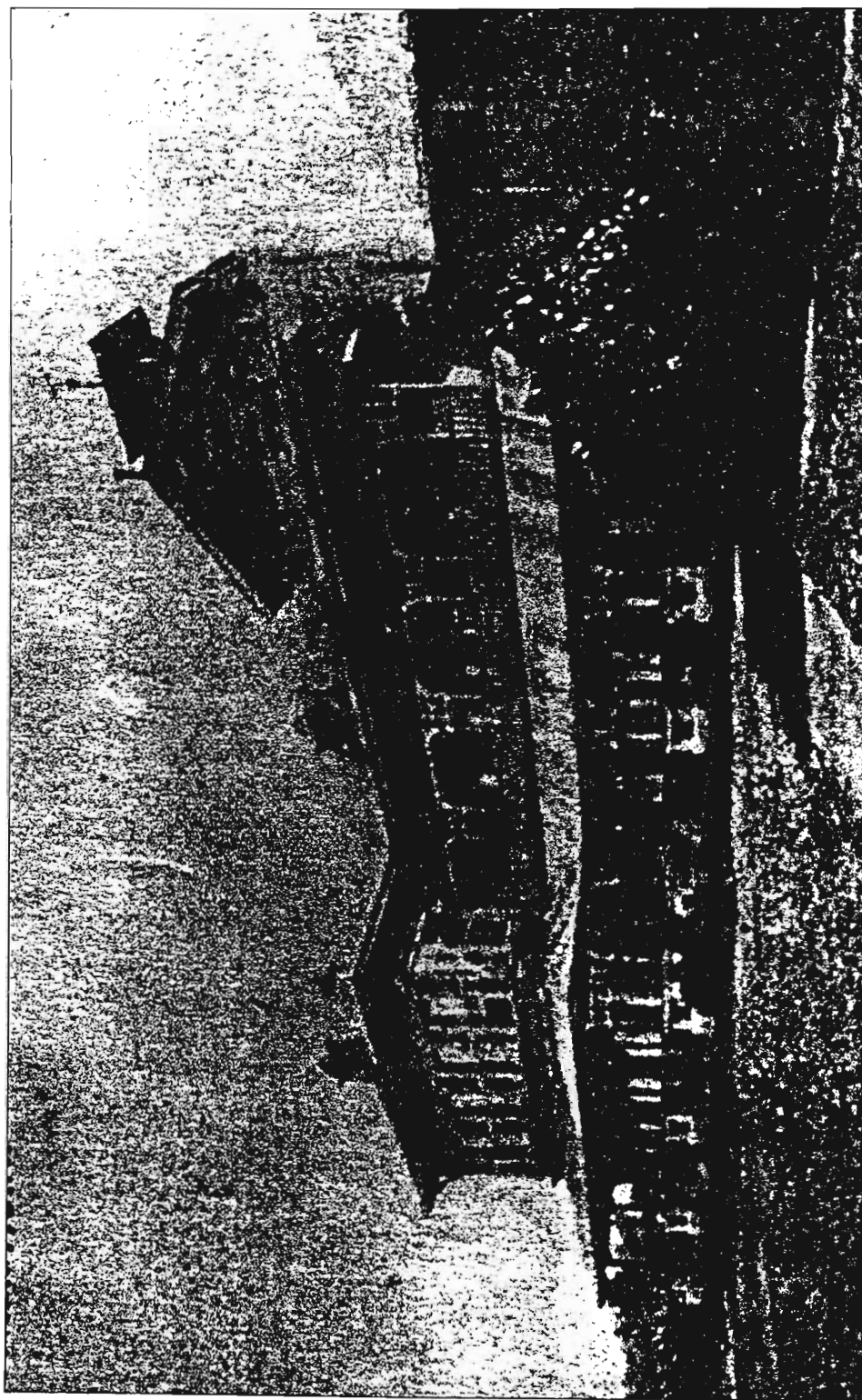
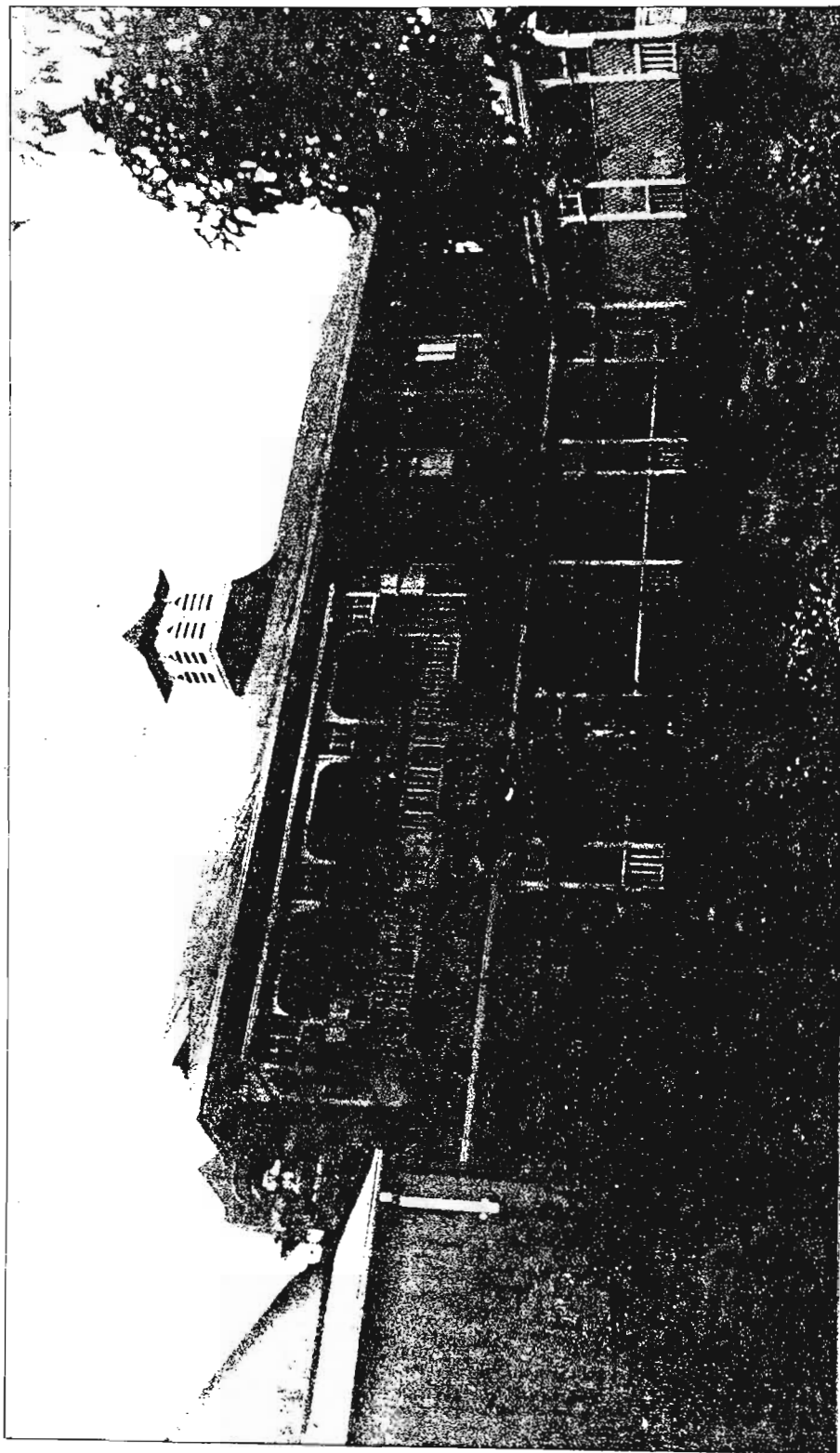


FIG. 172 DURBAN SANATORIUM, VIEW.

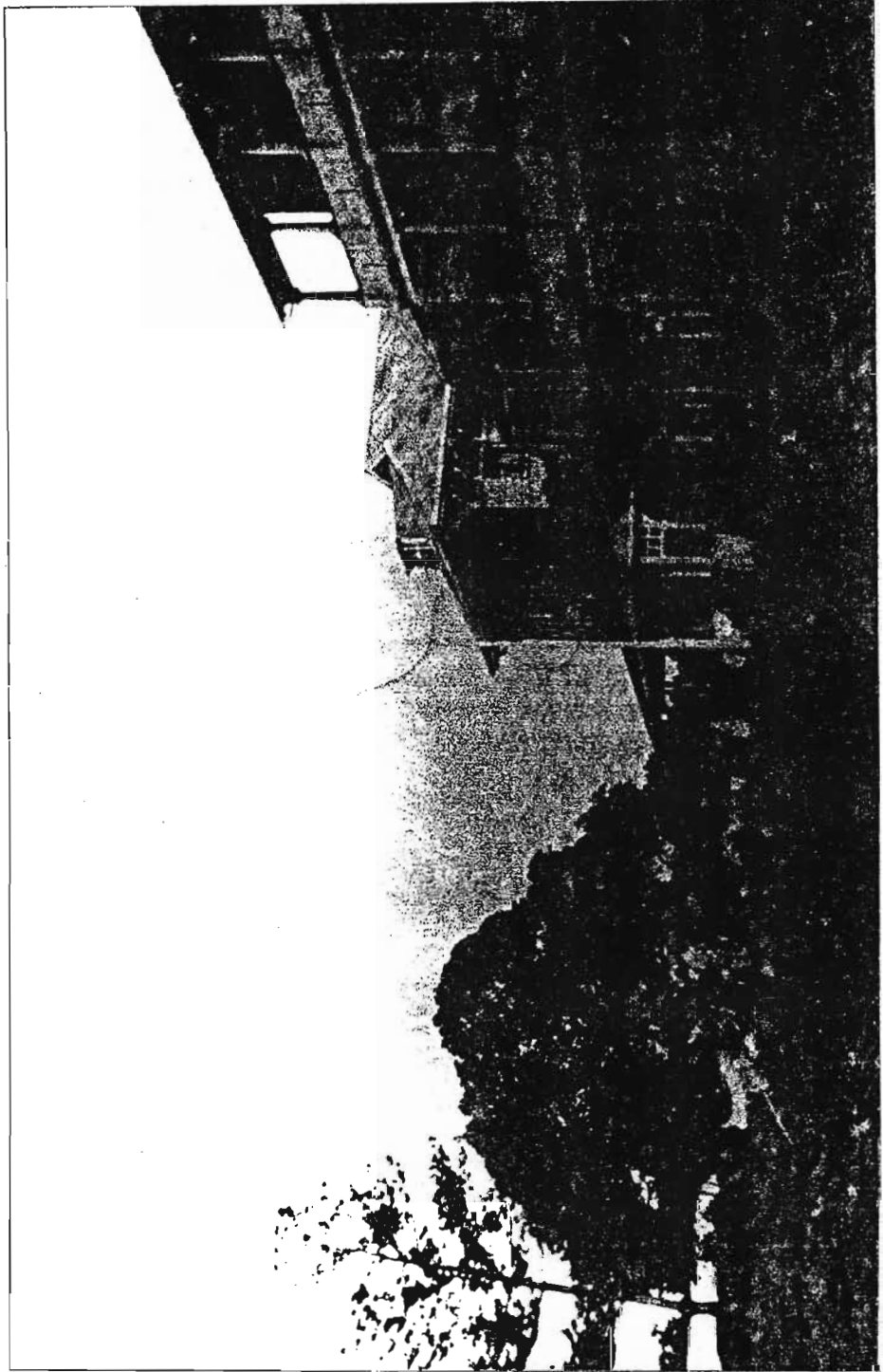




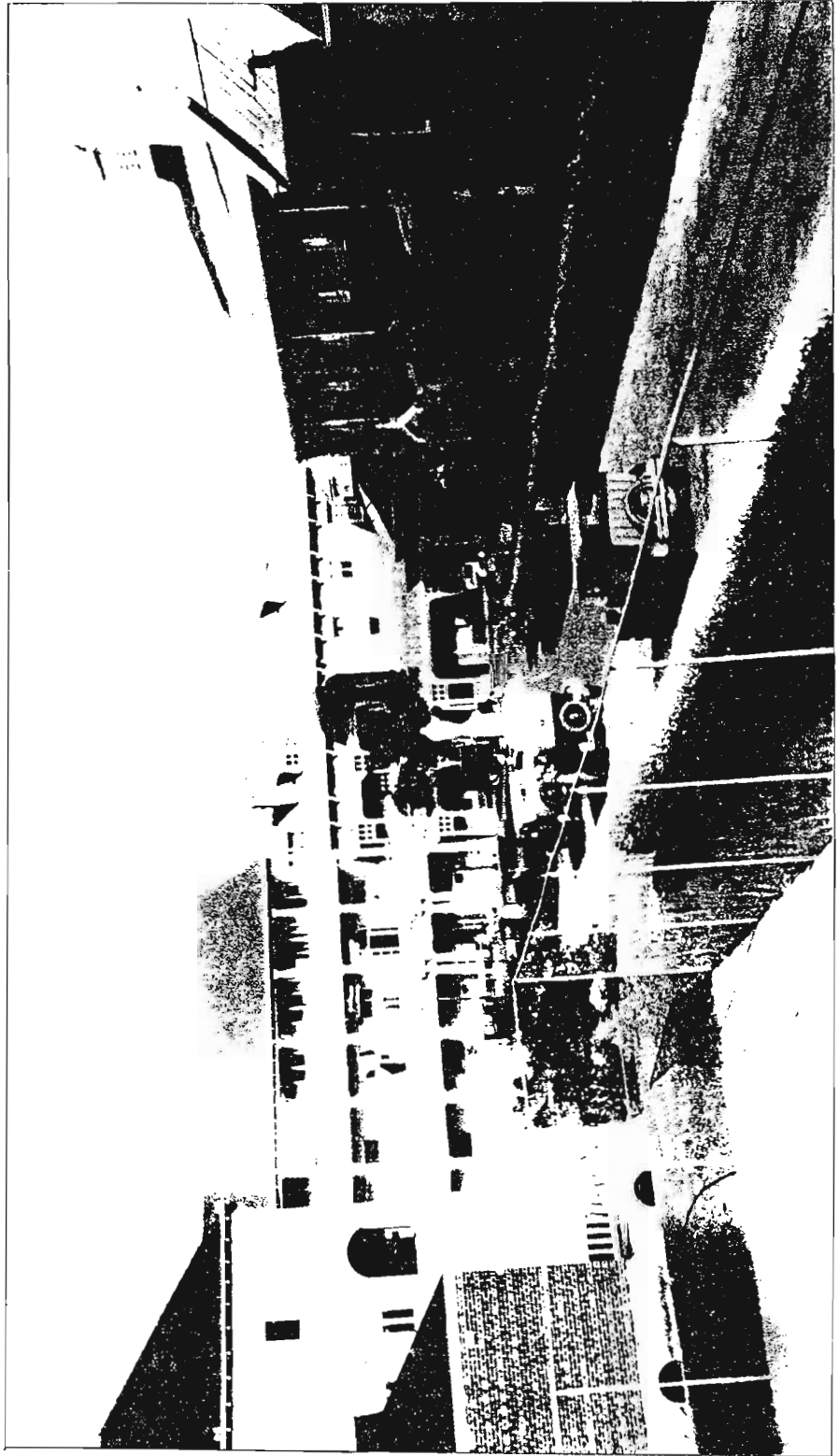
71. Durban Sanatorium, 1894..



72. Durban Sanatorium, c. 1900.



73. DURBAN Sanatorium, c.1914.



74. Durban Sanatorium, c.1920.

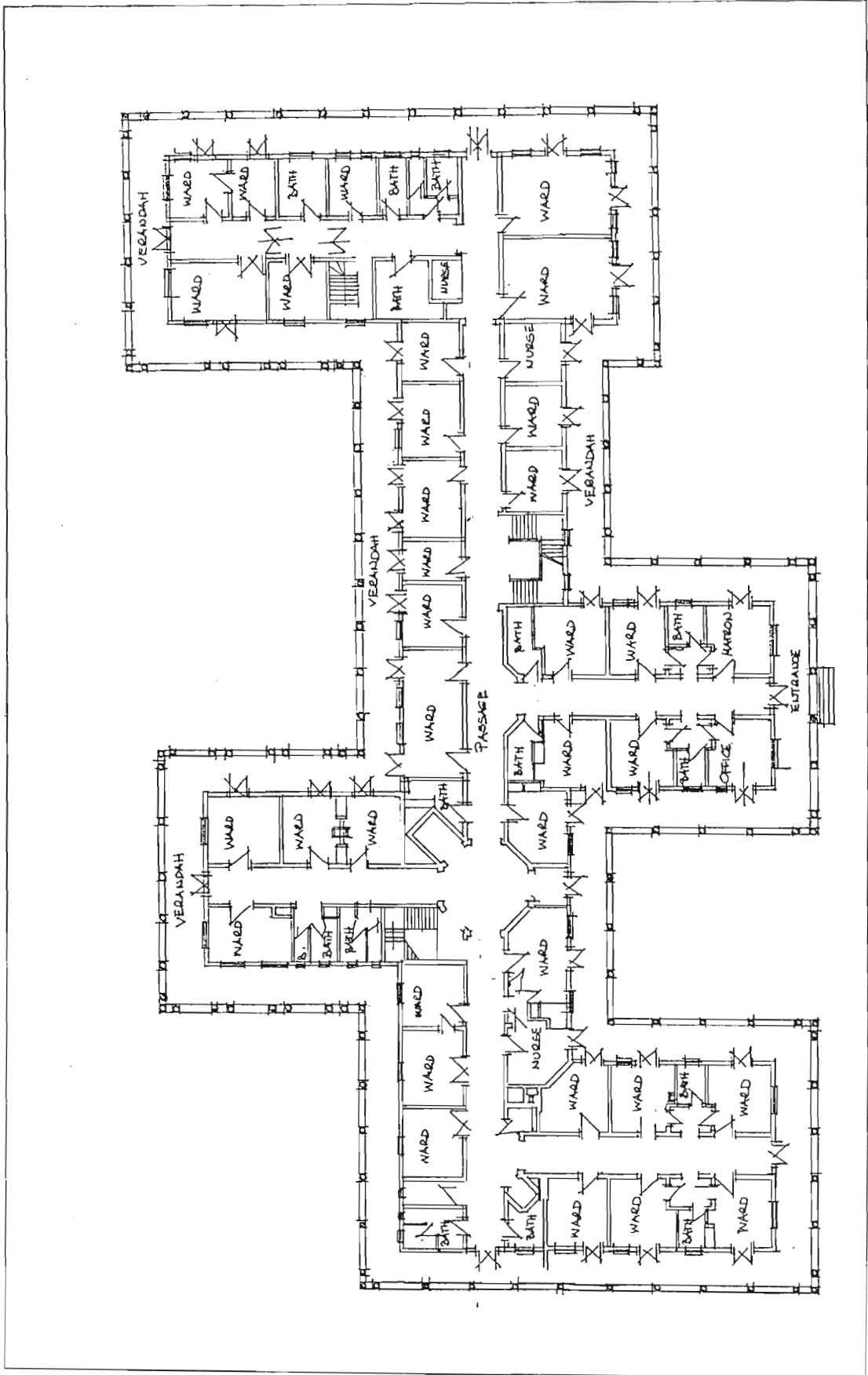
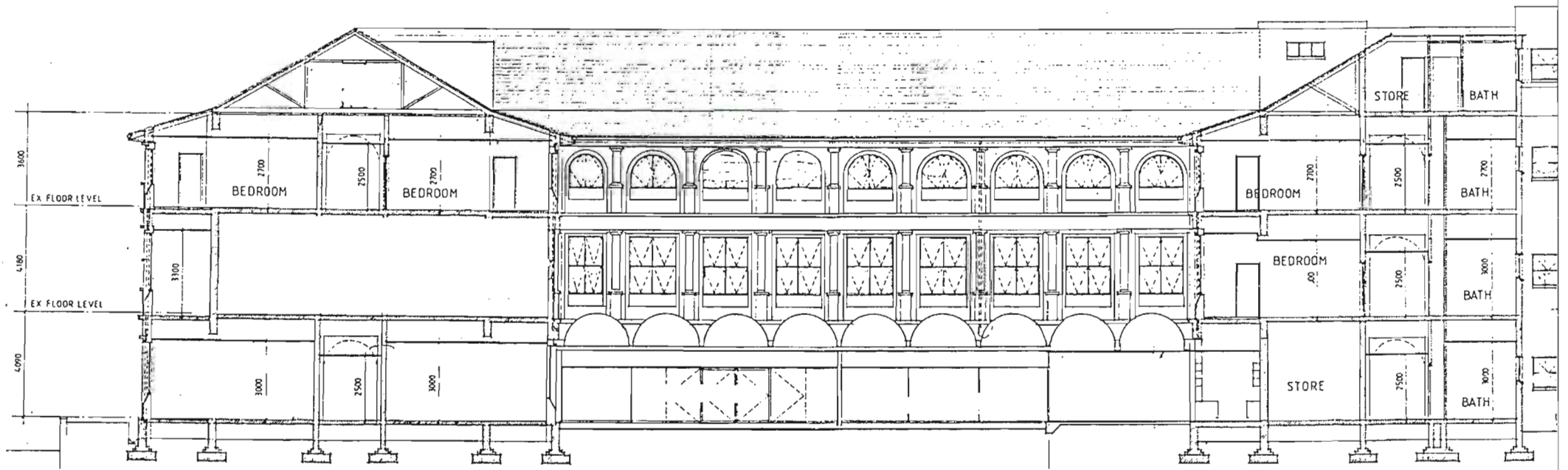


FIG. 173 DURBAN SANATORIUM, 1939, PLAN.

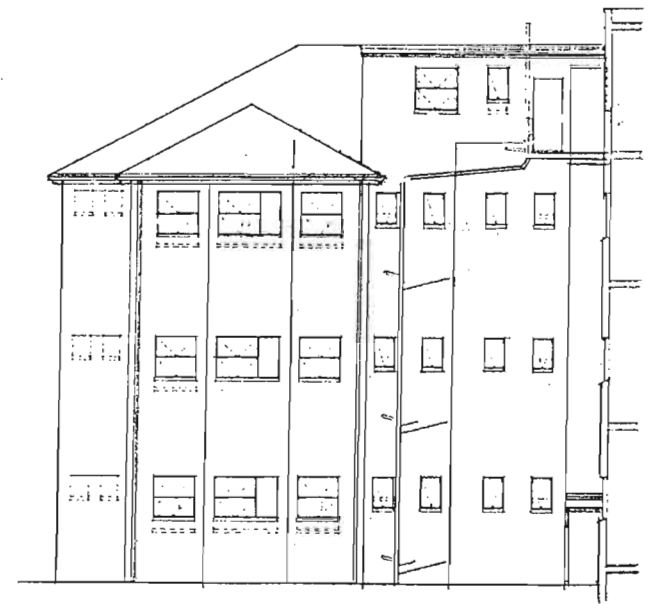




WEST ELEVATION

FIG. 174 NEW DURBAN SANATORIUM. WEST ELEVATION, 1939.

FIG. 175 DURBAN SANATORIUM, 1939.  
ELEVATIONS.



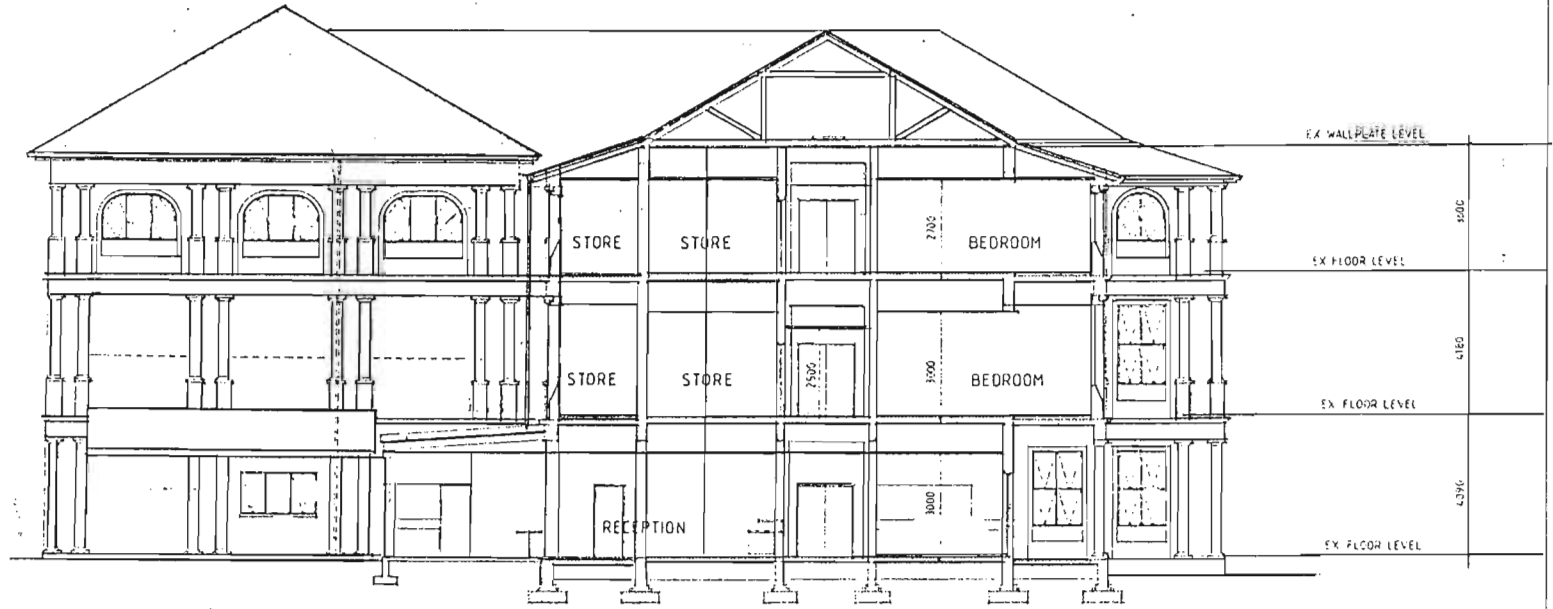
ELEVATION F-F

ALL WINDOWS, BRICKWORK AND  
PLASTER TO BE REMOVED. PC  
COLS TO BE EXPOSED AND RE-INSTATED.  
MISSING COLS TO BE REPLACED  
WITH NEW TO MATCH EXISTING.

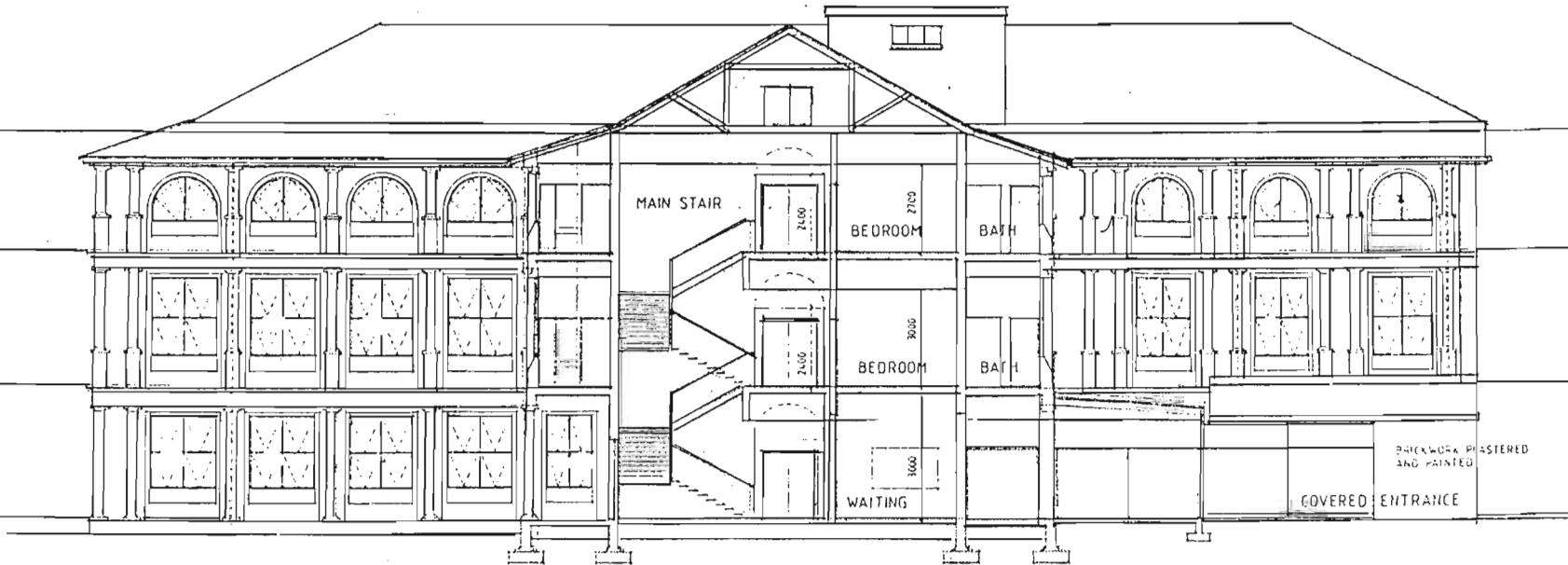


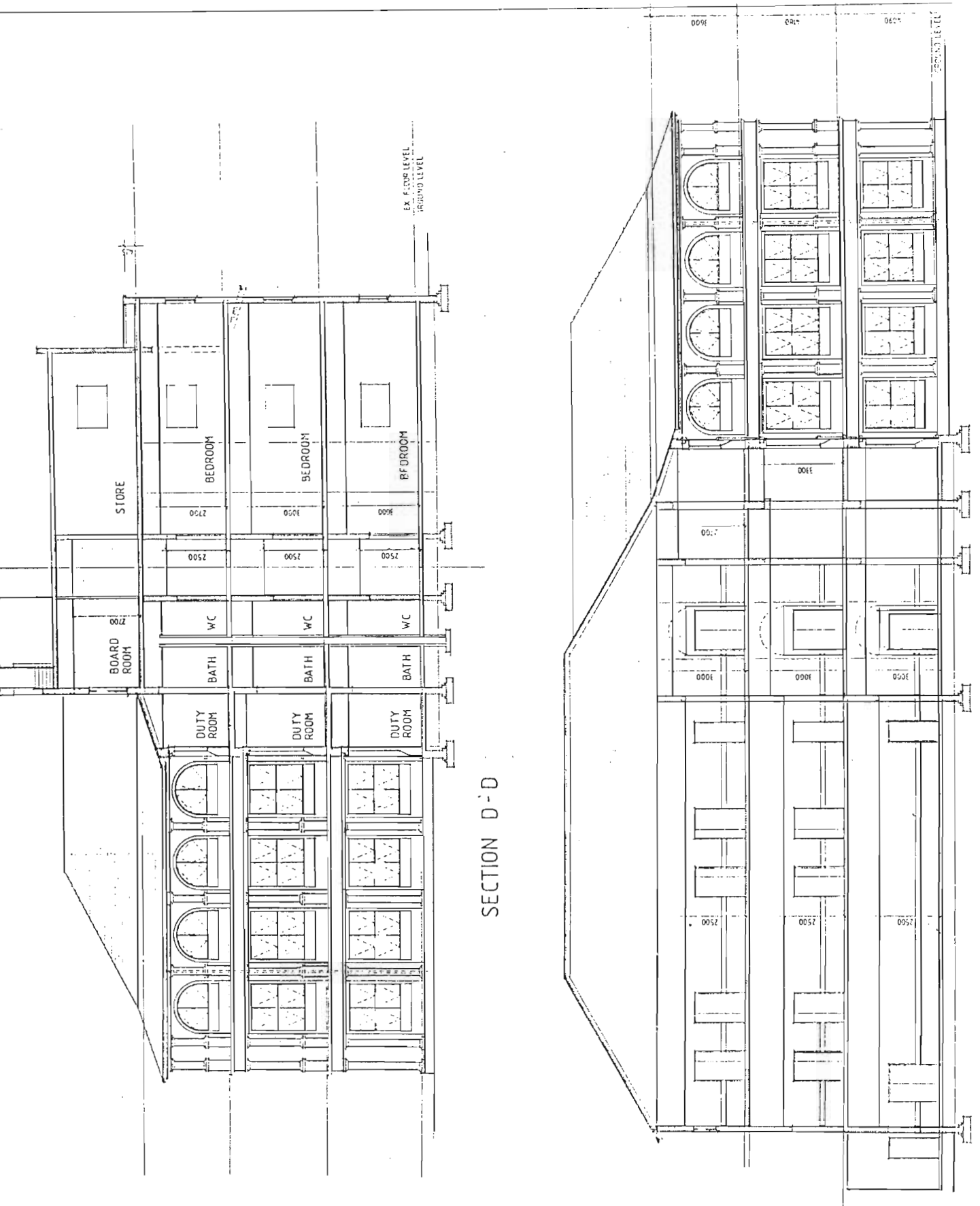
NORTH ELEVATION

FIG. 176 DURBAN SANATORIUM, 1939.



SECTION A-A

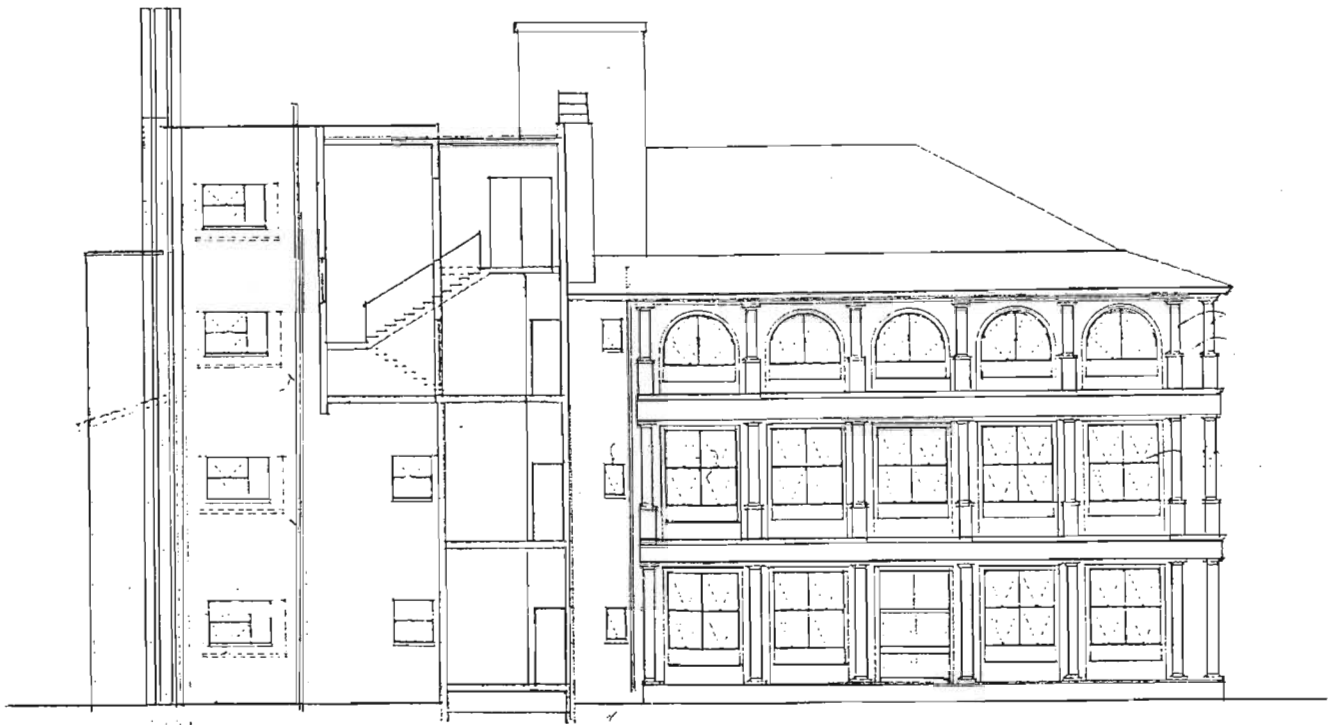




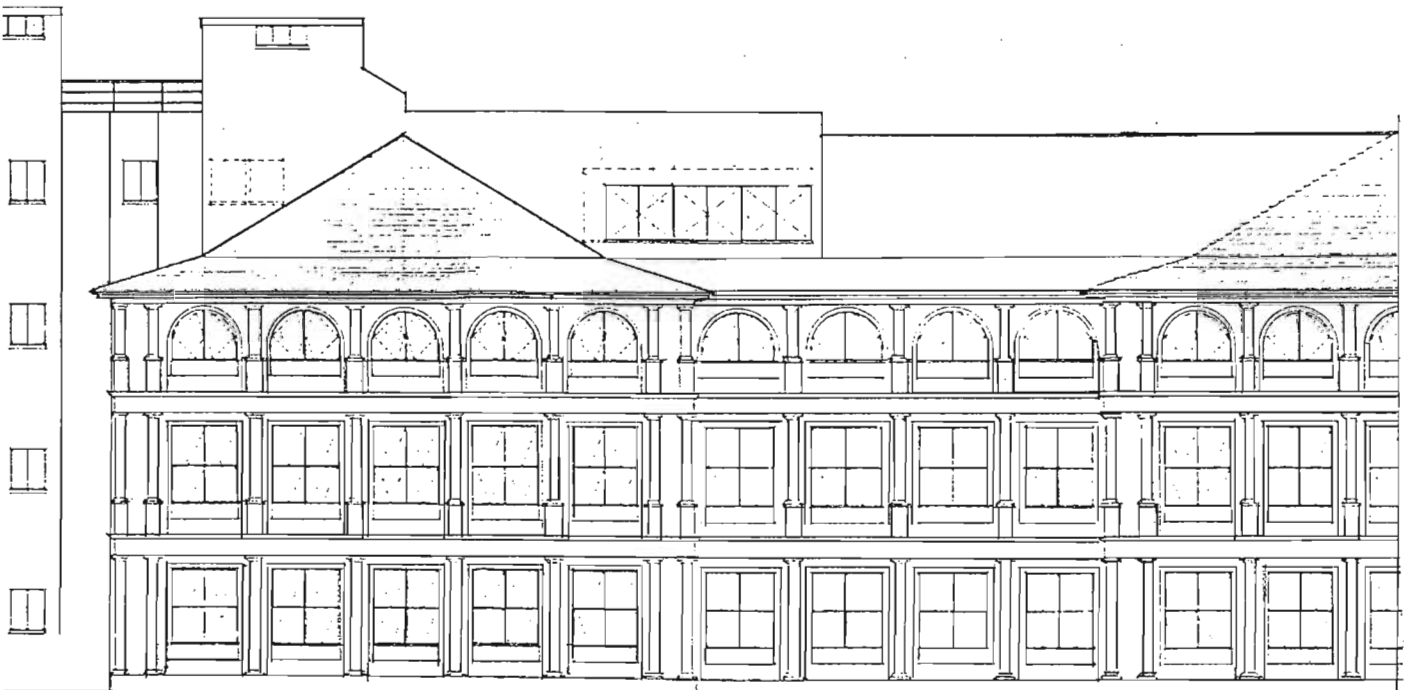
SECTION D-D

SECTION C-C

FIG.177 DURBAN SANATORIUM, 1939. SECTIONS.



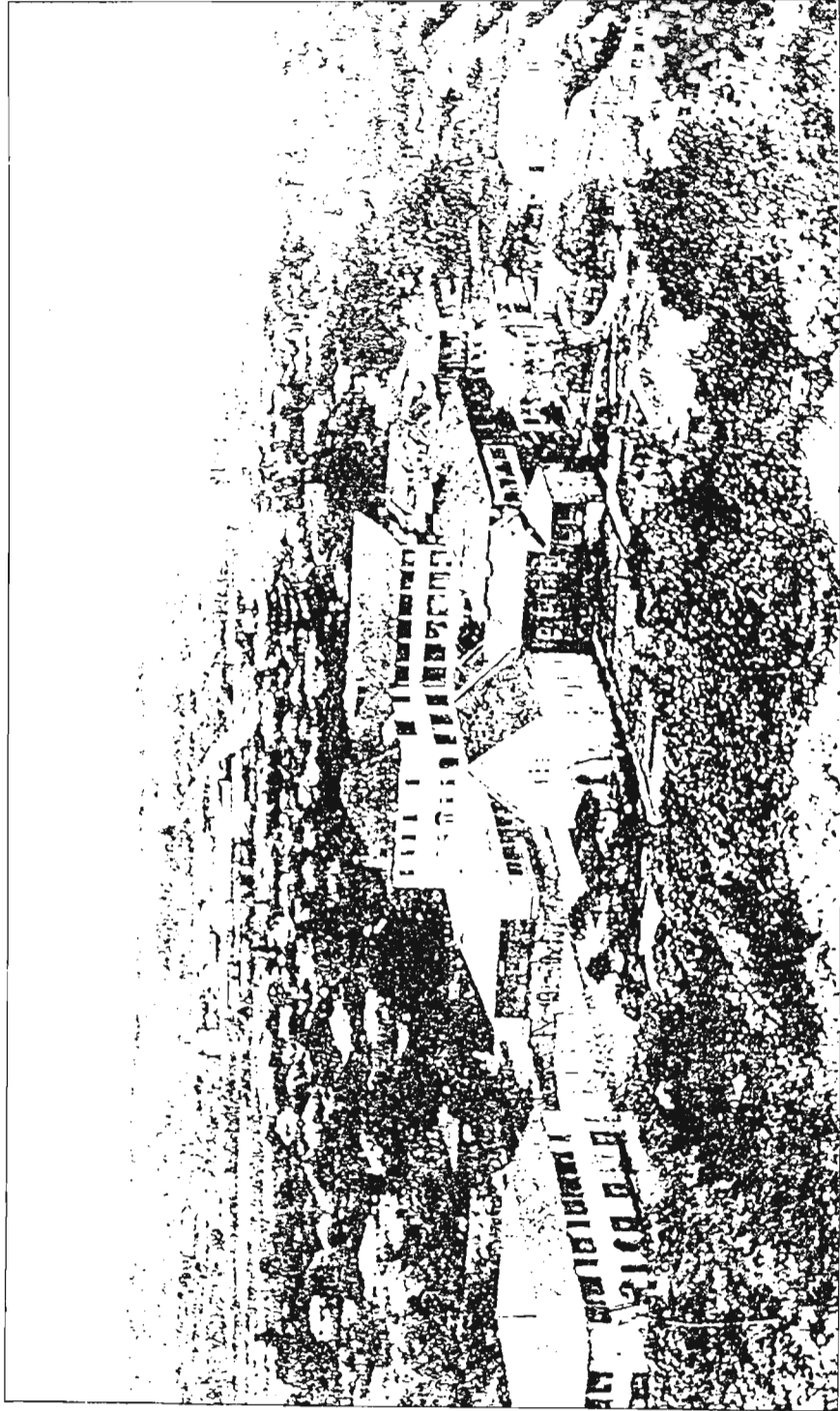
SECTION E-E



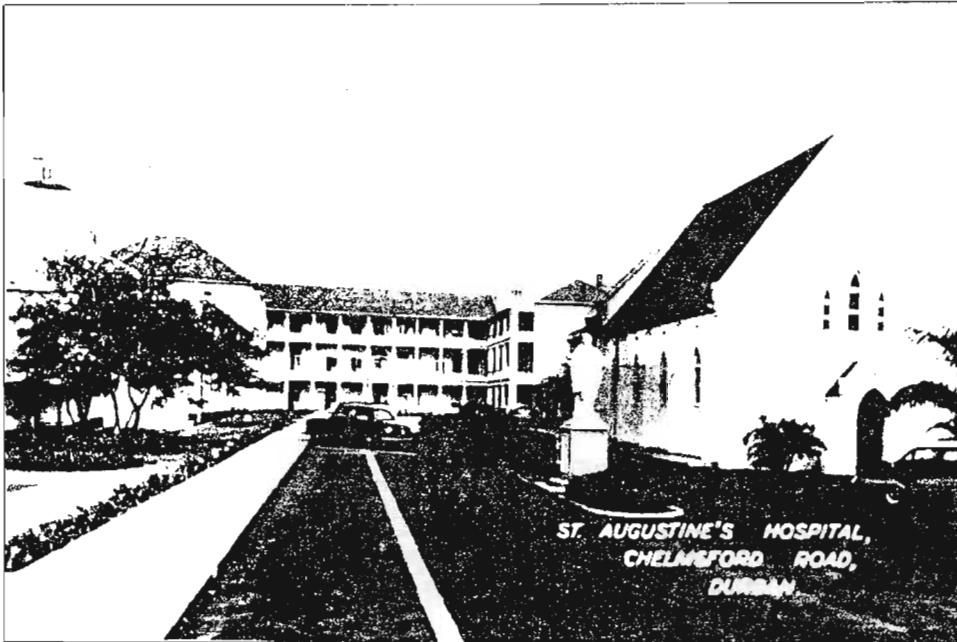
EAST ELEVATION

FIG. 178 DURBAN SANATORIUM - 1939.  
SECTIONS.

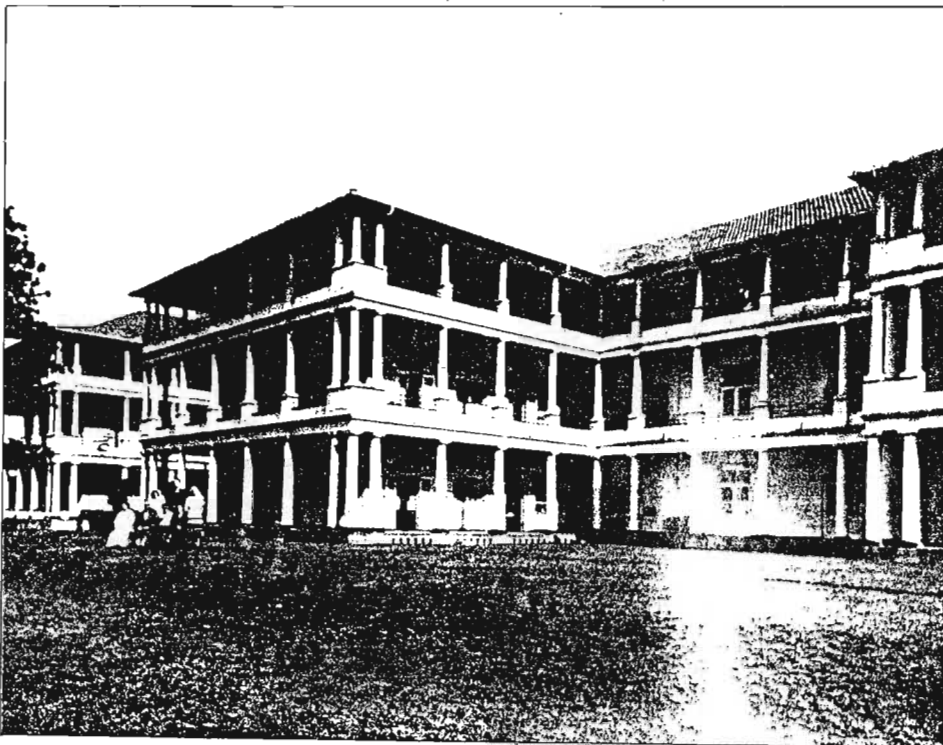




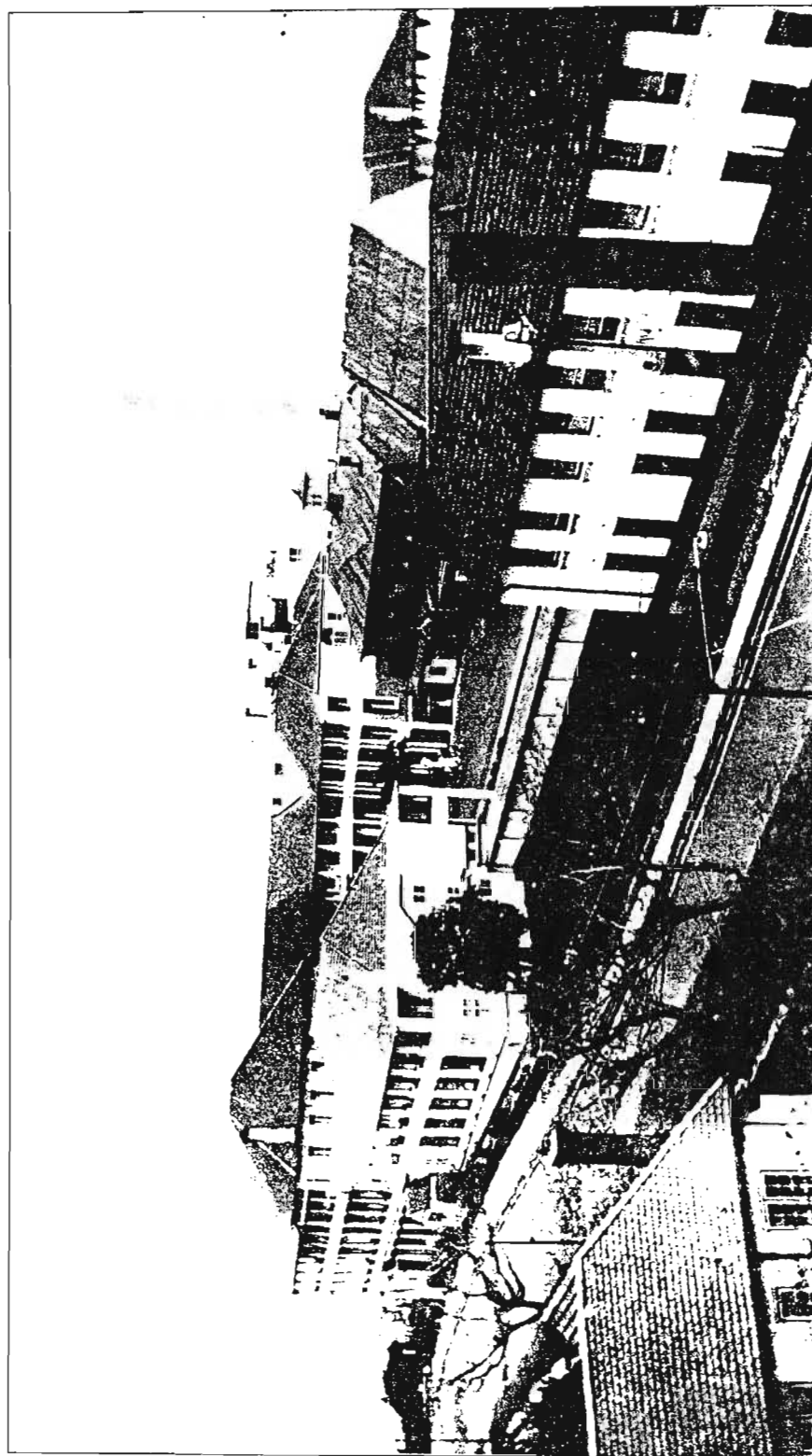
77. Durban Sanatorium, c. 1917.



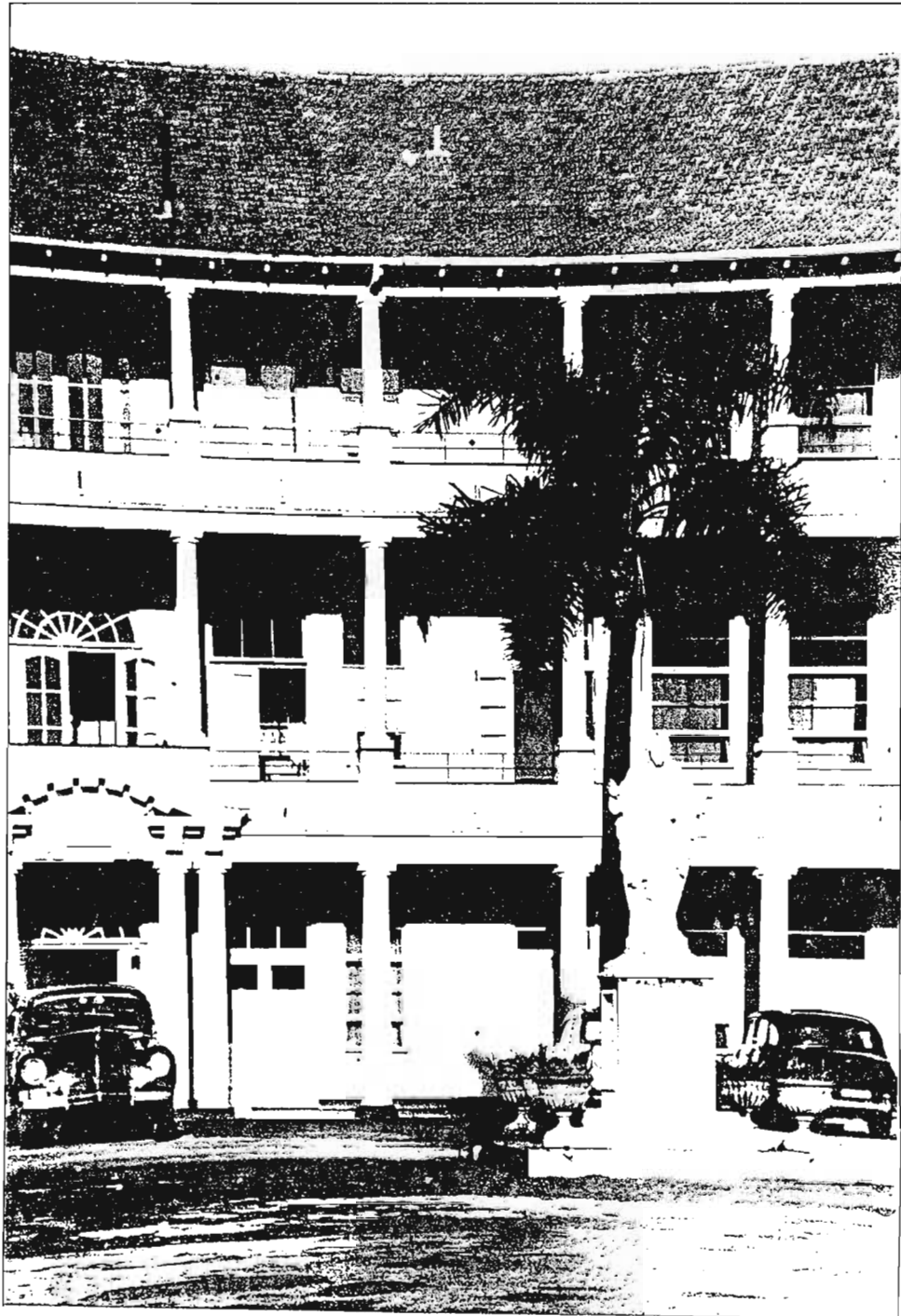
75. Durban Sanatorium, 1940s.



76. Durban Sanatorium, 1940s.



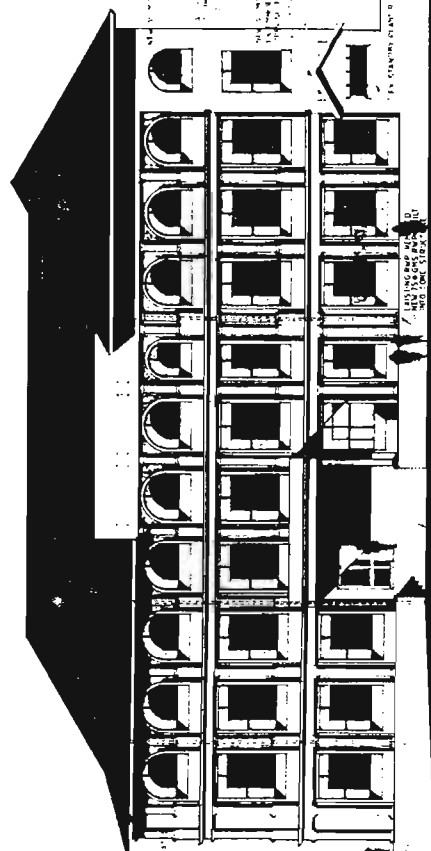
78. DURBAN Sanatorium, c. 1940.



79. Durban Sanatorium, 1930.



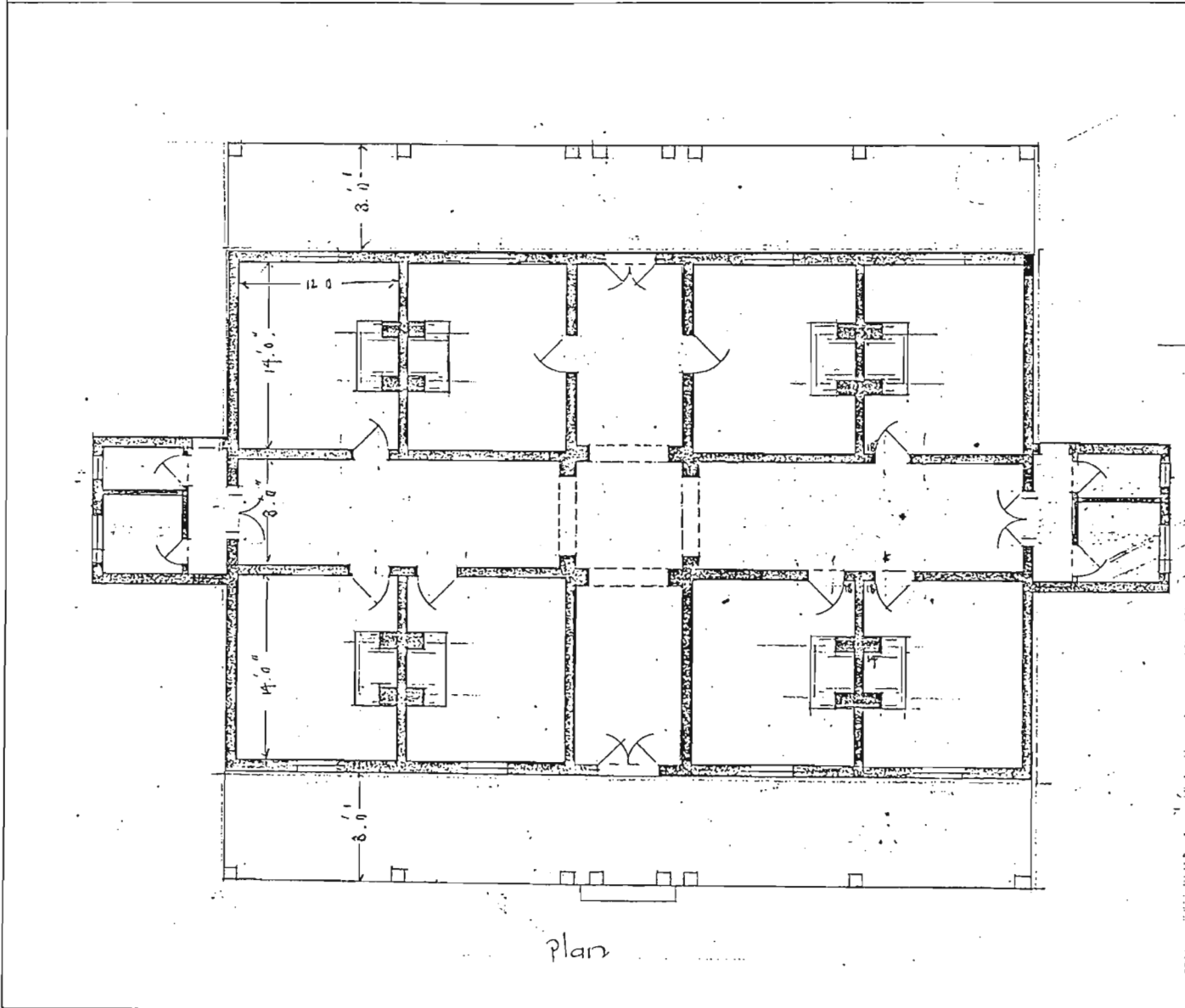
EAST ELEVATION



NORTH ELEVATION



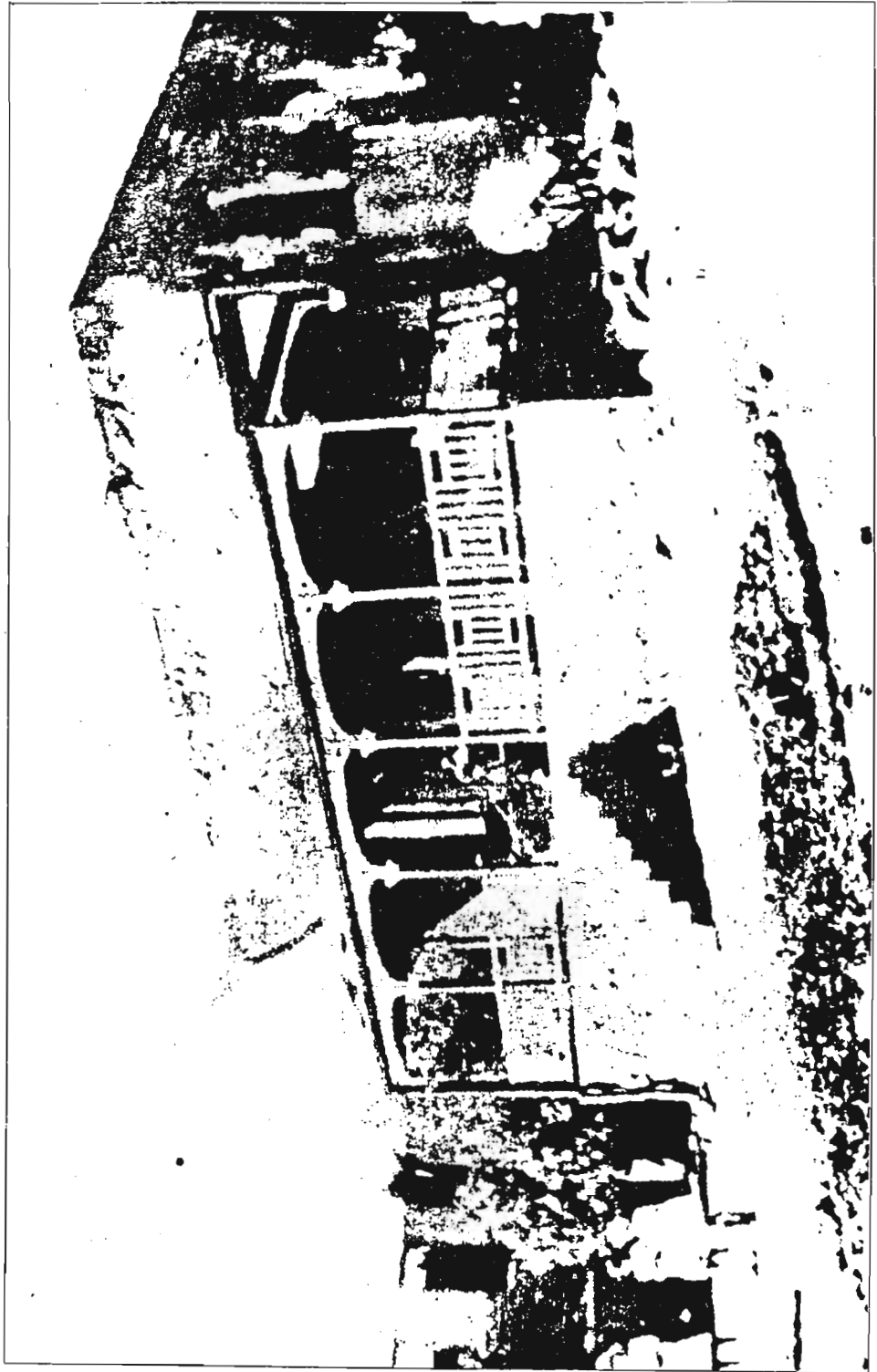
-- Elevation



plan

FIG. 179 LADYSMITH SANATORIUM, 1896. PLAN AND FRONT ELEVATION.





80. Ladysmith Sanatorium, 1896.

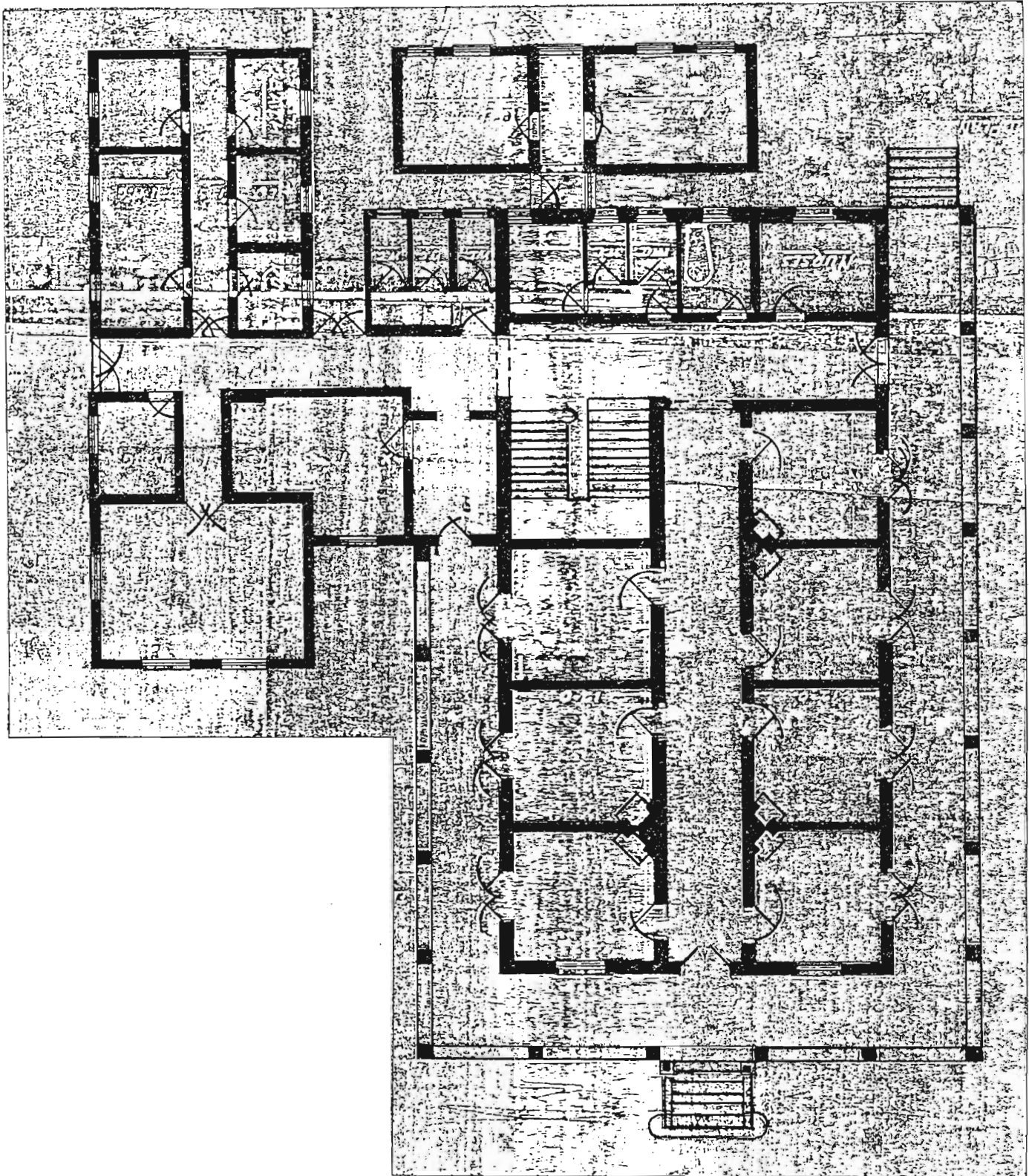


FIG. 180 NEW LADYSMITH SANATORIUM. GROUND FLOOR PLAN, 1920.

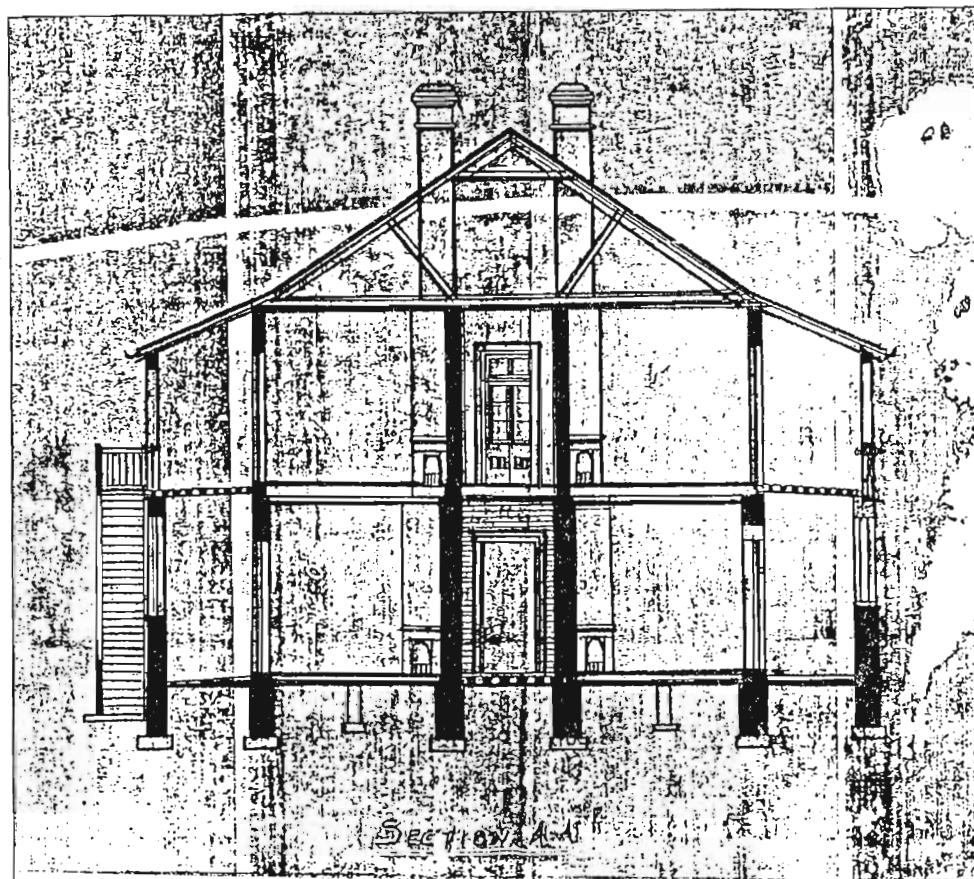


FIG.181a LADYSMITH SANATORIUM, SECTION, 1920.

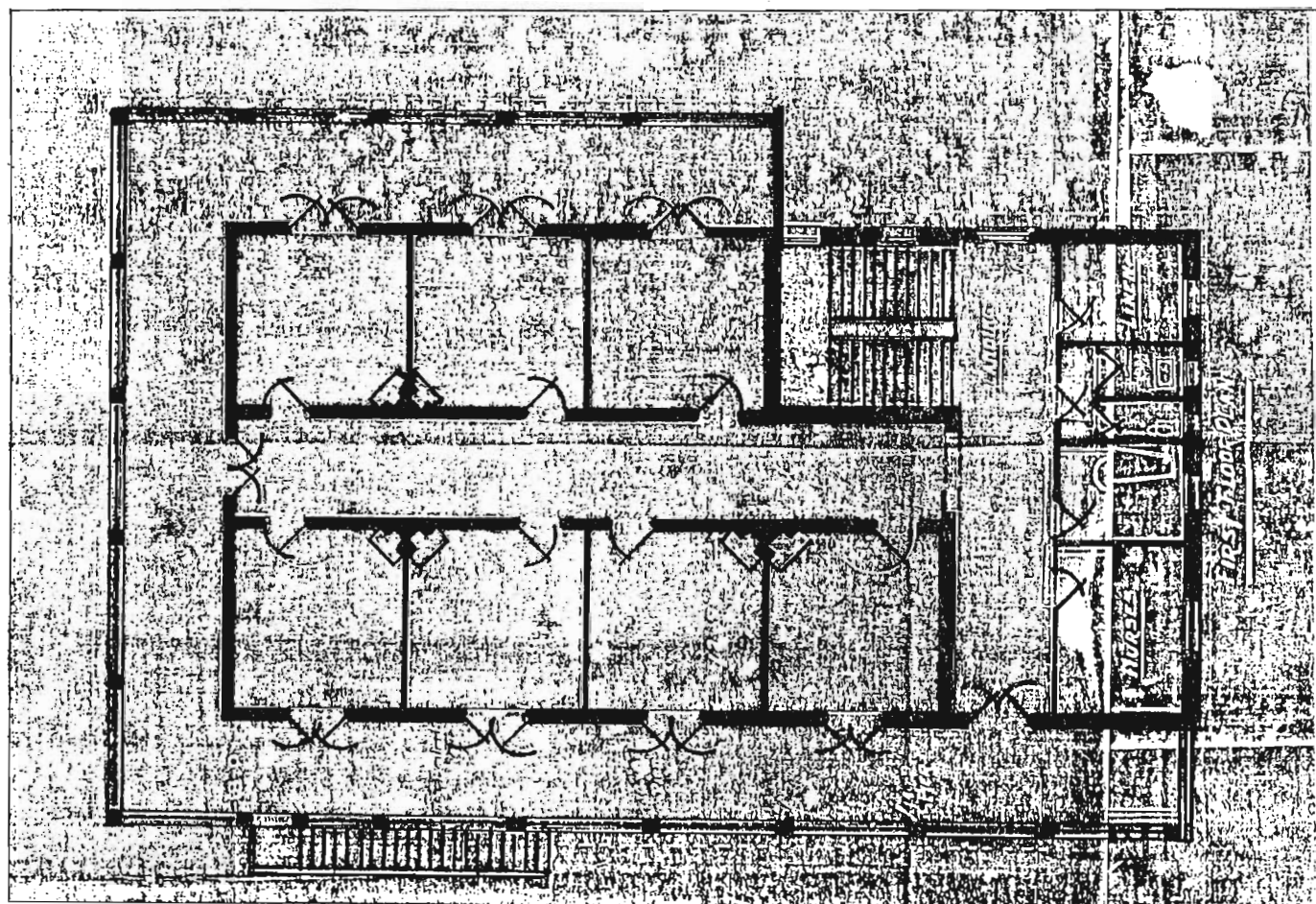


FIG.181 LADYSMITH SANATORIUM, FIRST FLOOR PLAN, 1920.



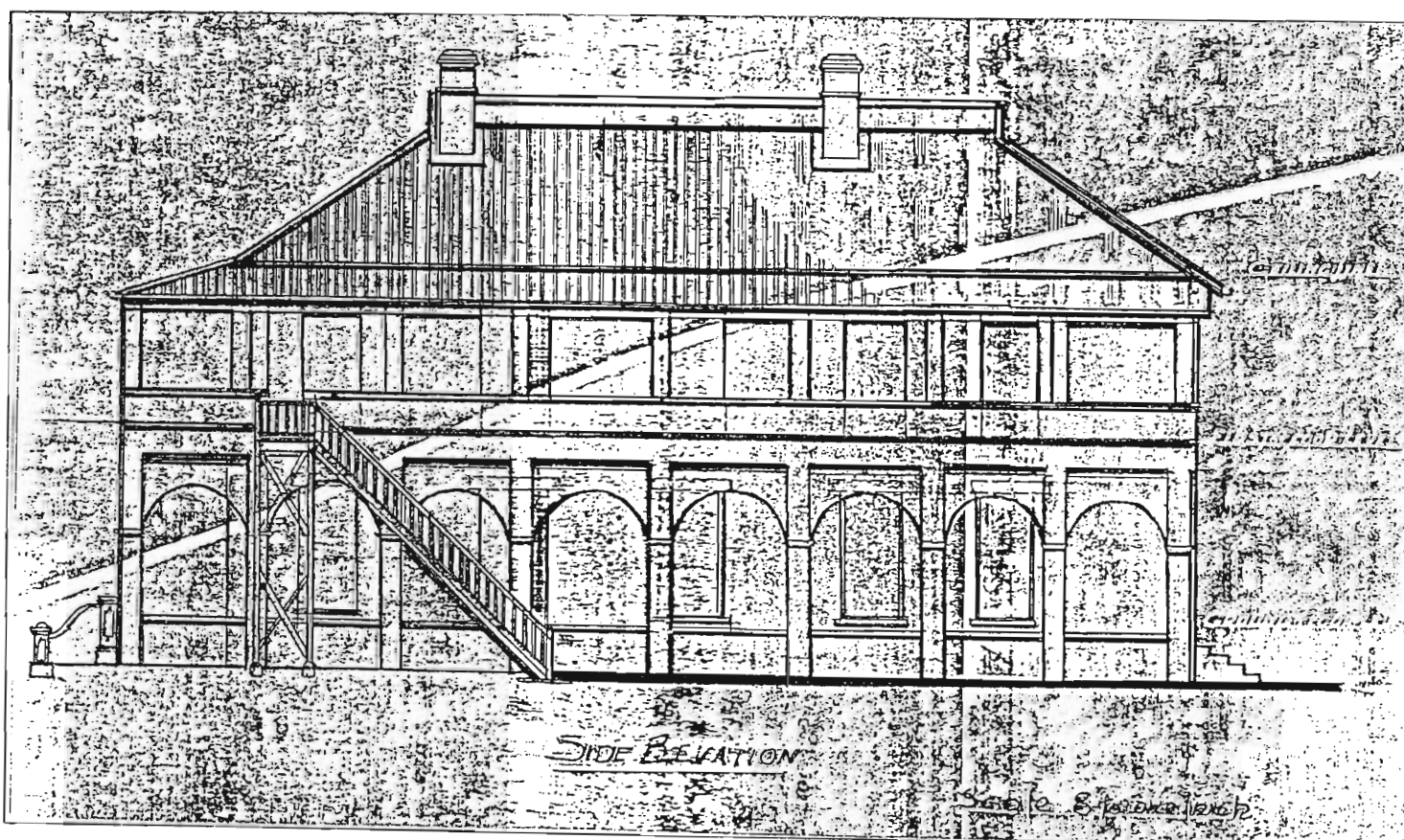
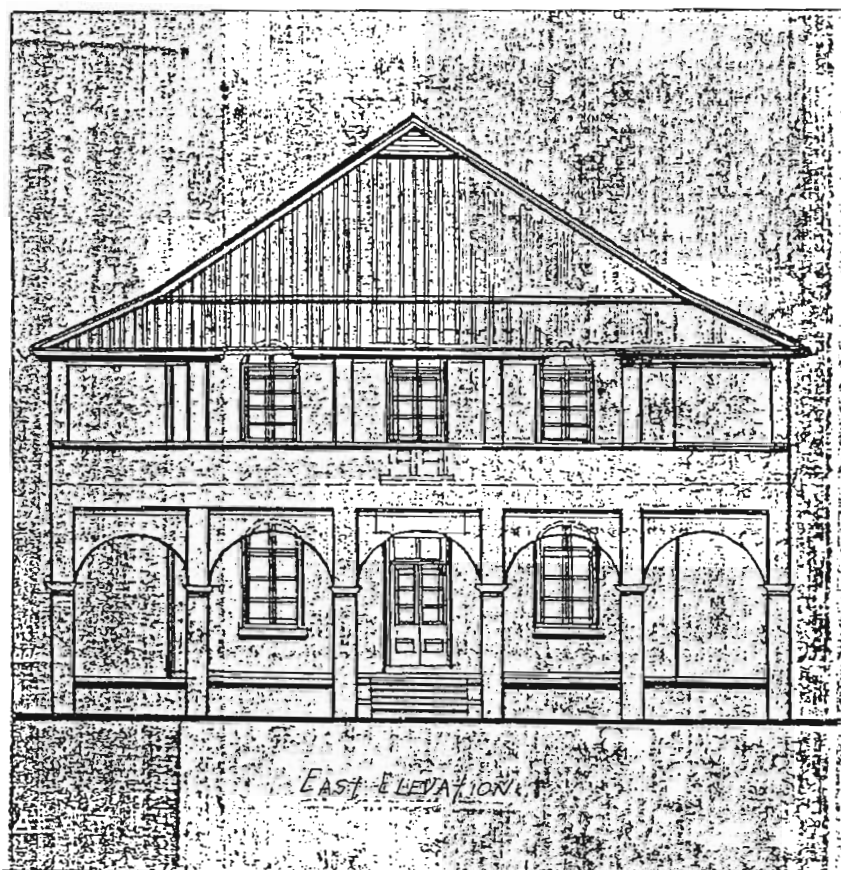


FIG. 182 NEW SANATORIUM IN LADYSMITH, ELEVATIONS, 1920.

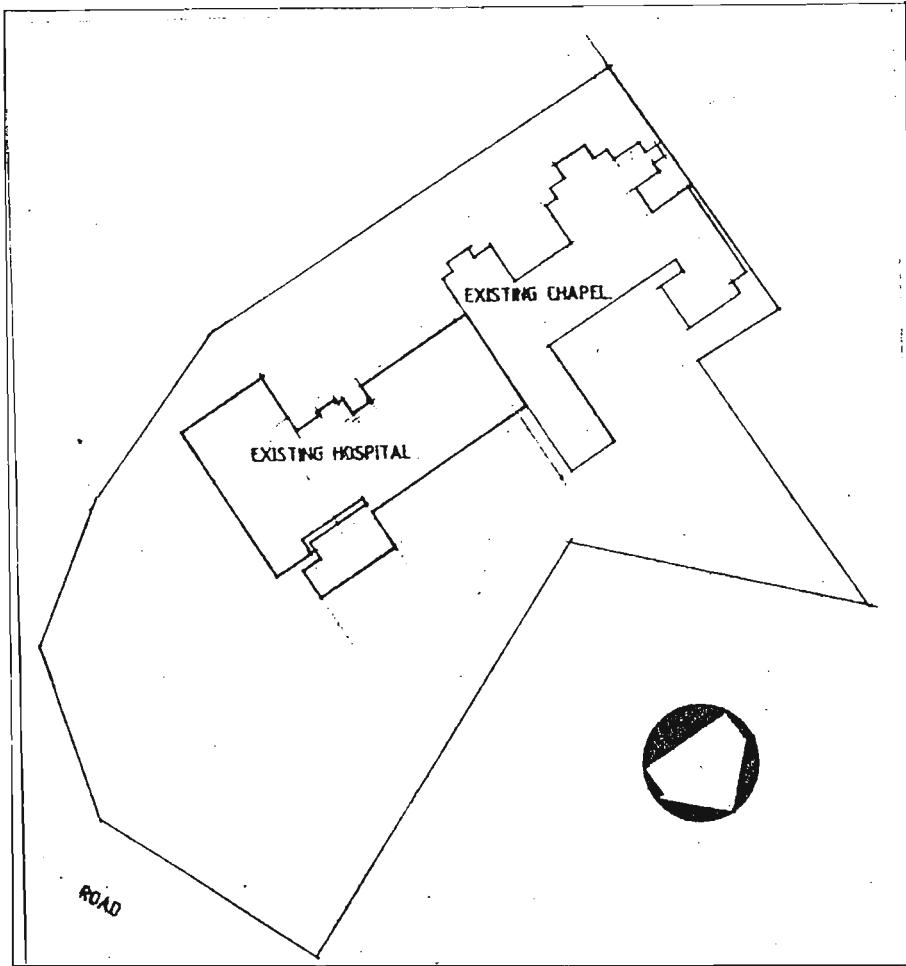


FIG. 183 LADYSMITH SANATORIUM  
SITE PLAN.

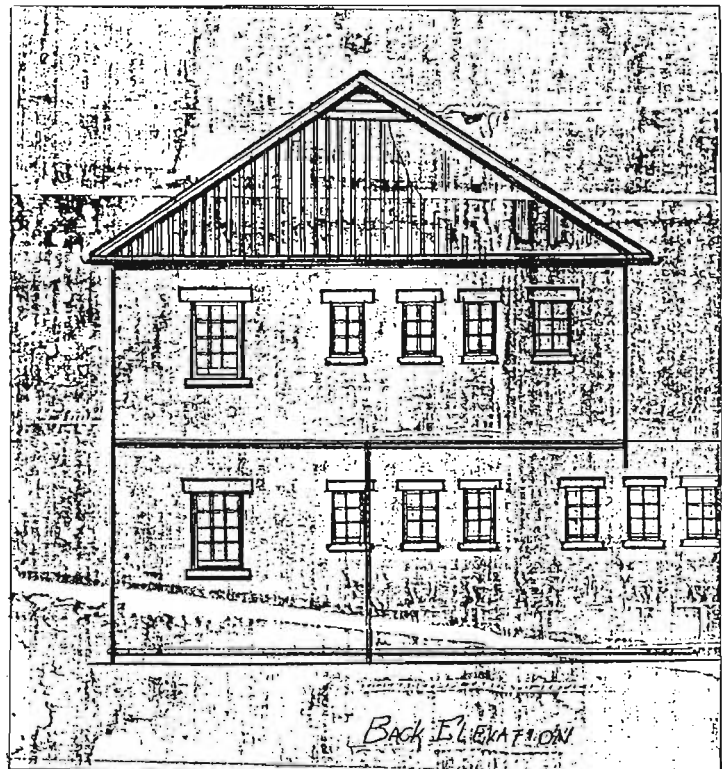
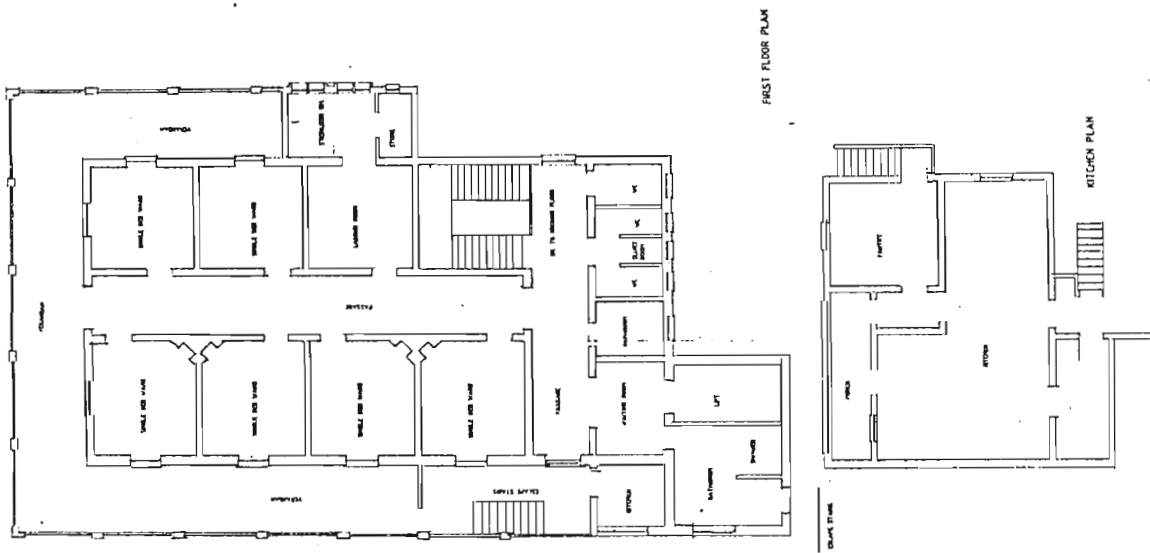
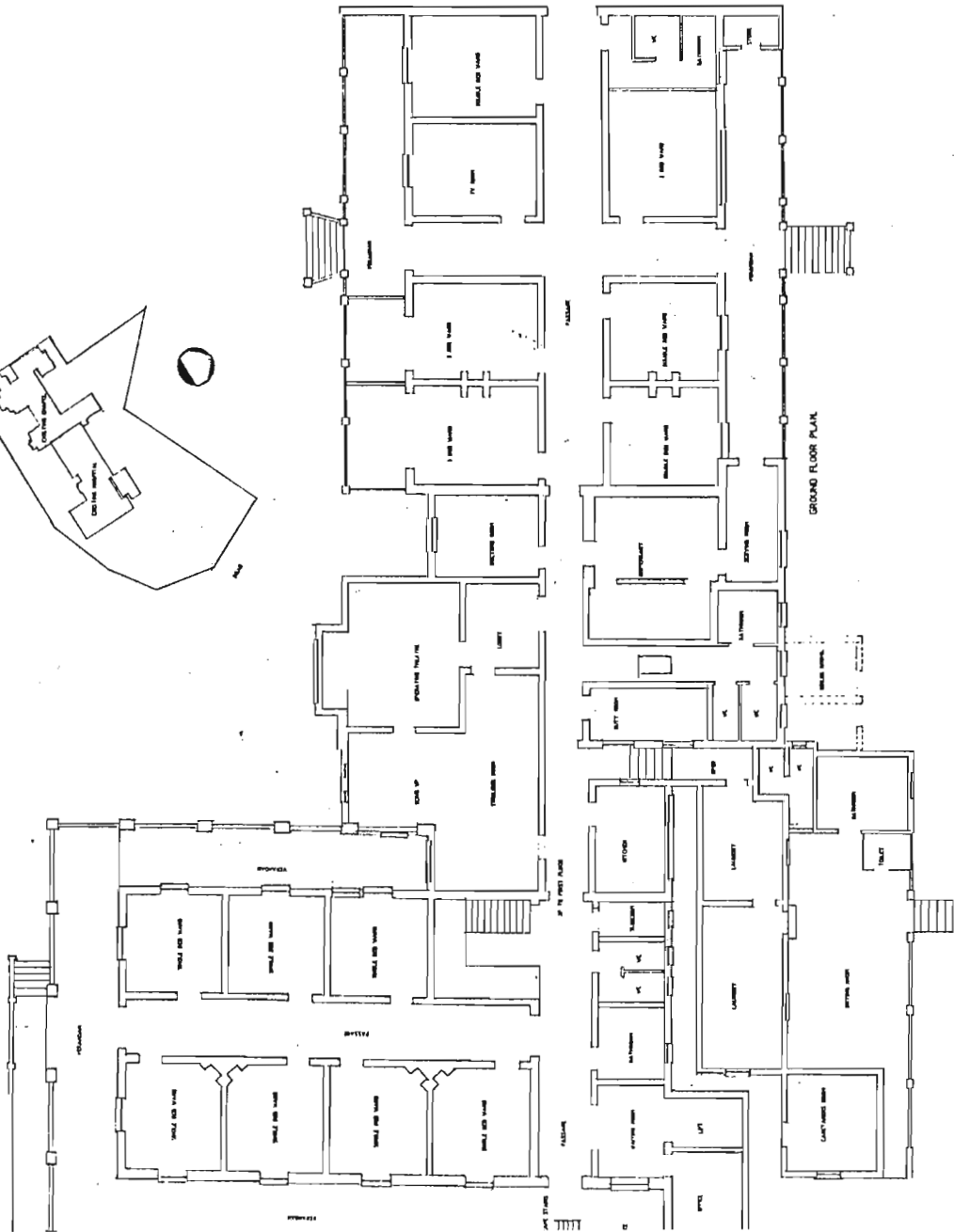
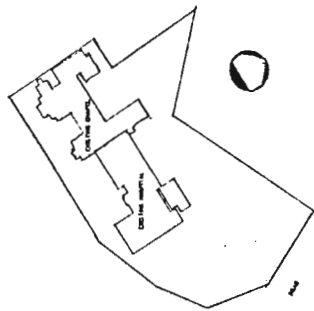


FIG. 184 LADYSMITH SANATORIUM, BACK ELEVATION, 1920.



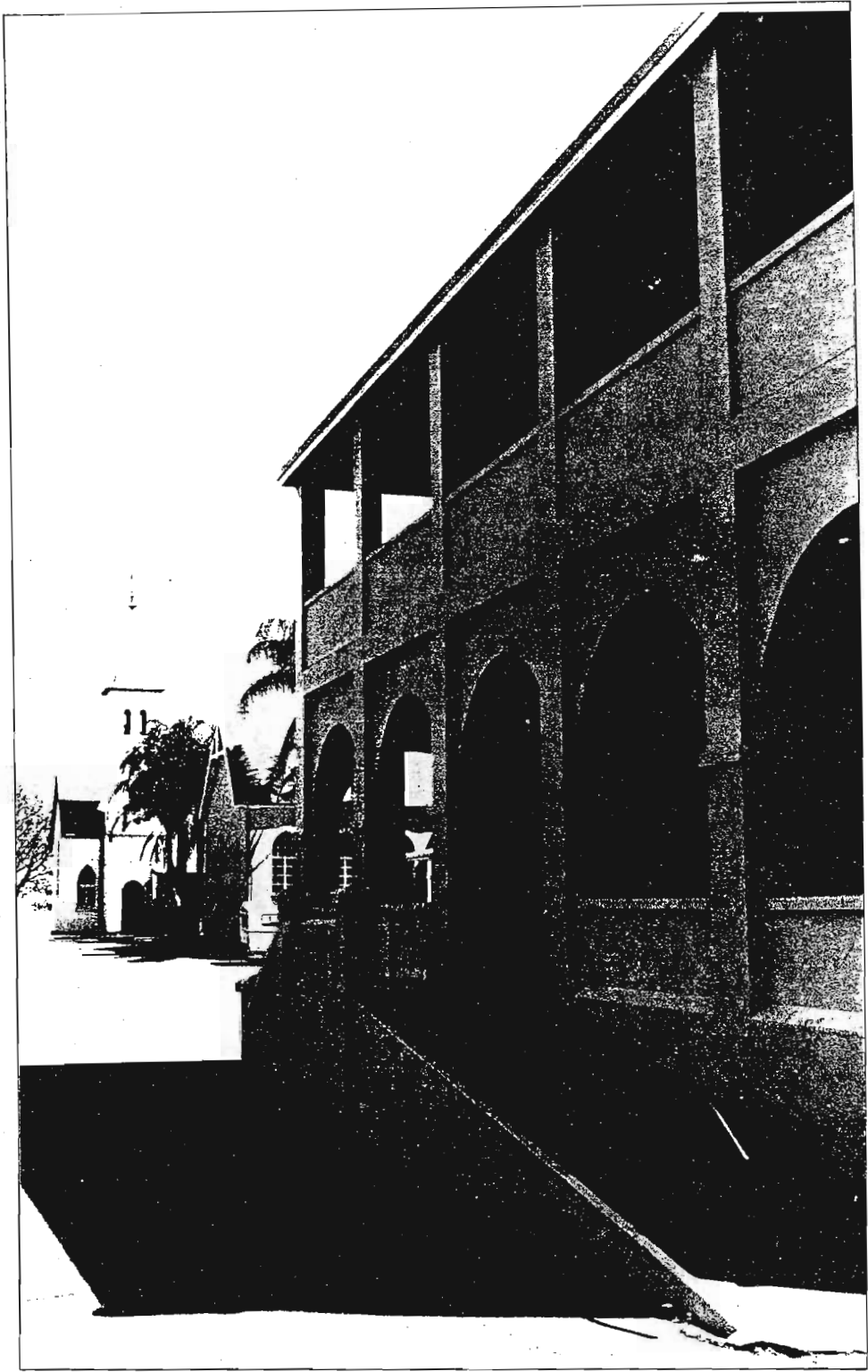




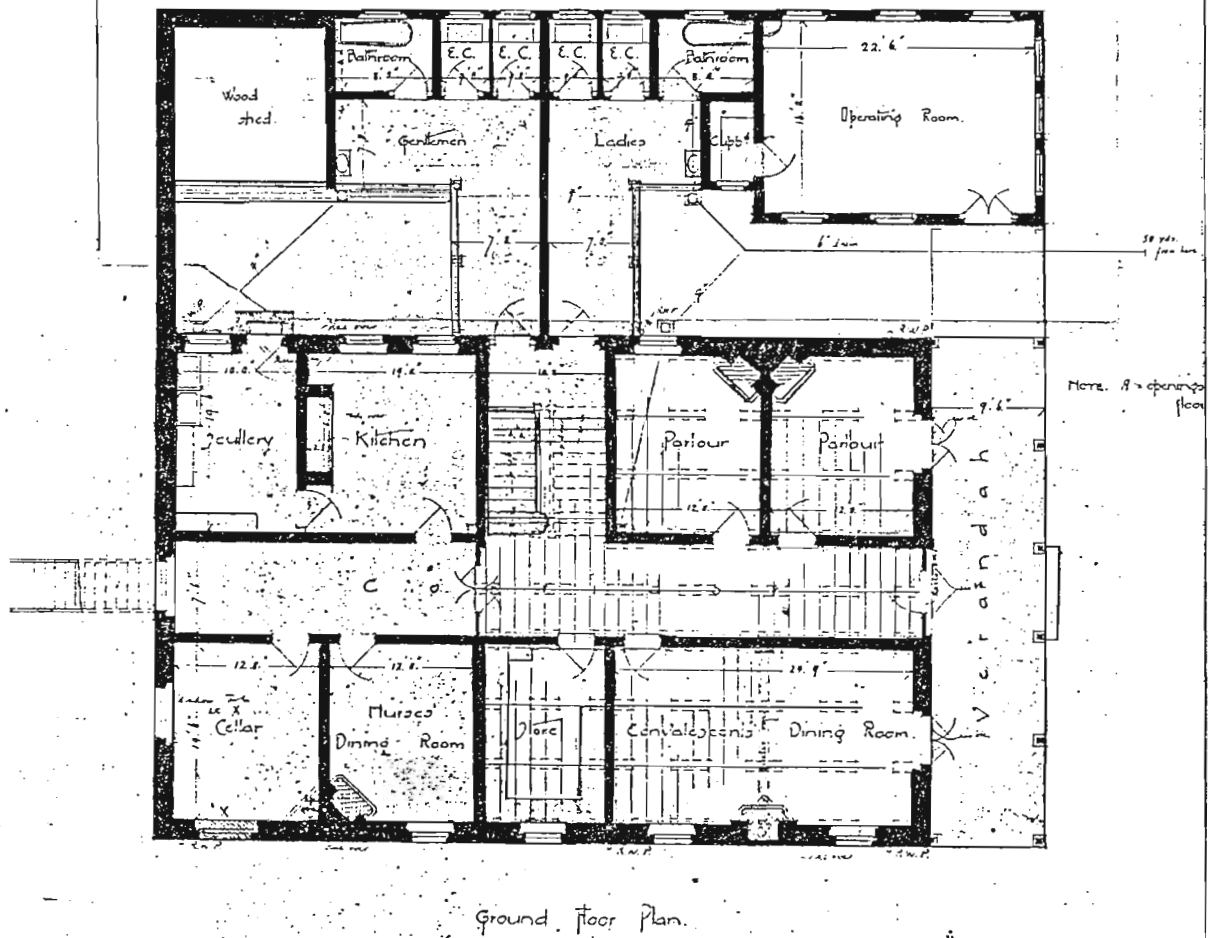
81. Ladysmith Sanatorium, c.1925.



82. Ladysmith Sanatorium at present.



83. Ladysmith Sanatorium, at present.



Proposed New Sanatorium  
 Loop Street P.M. Burg  
 for the Right Reverend Bishop Jolivet O.M.I.  
 Scale 1/8 Inch = 1 Foot.

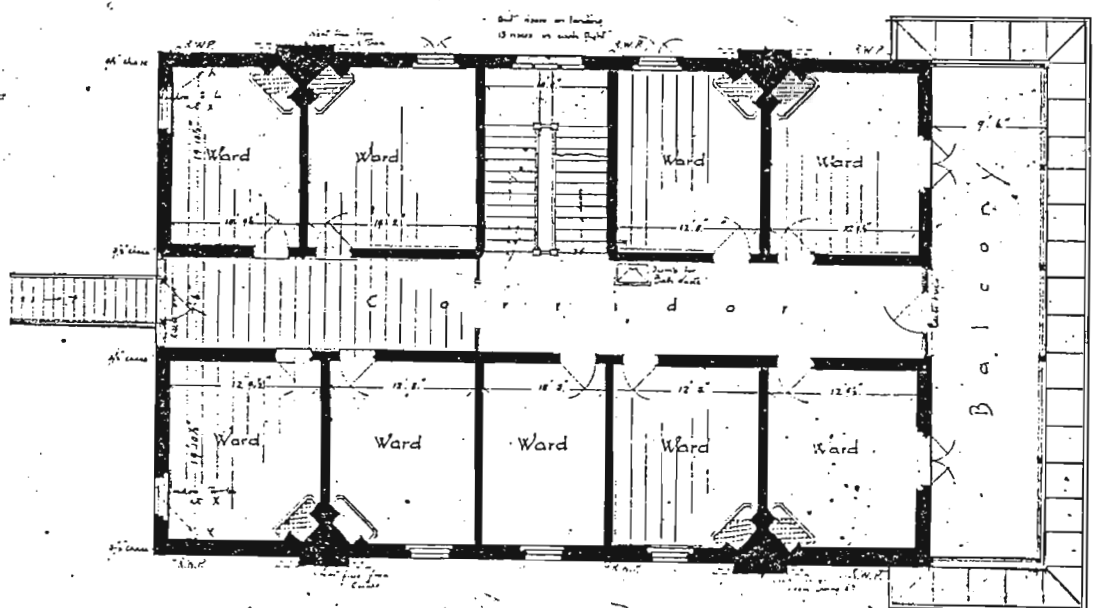
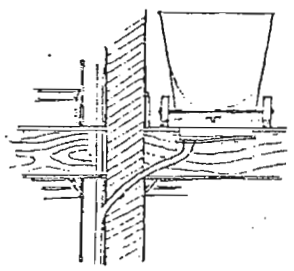
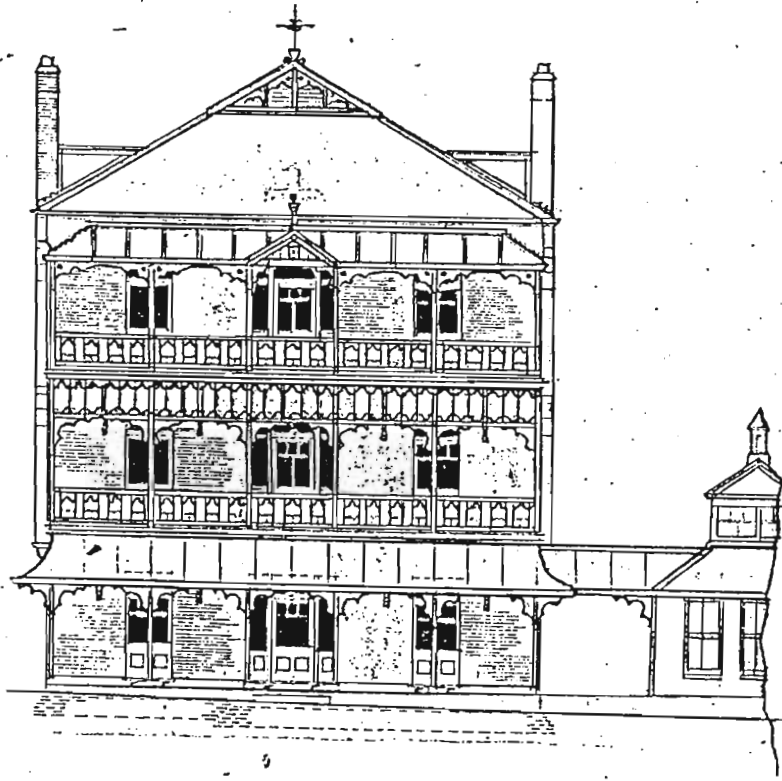
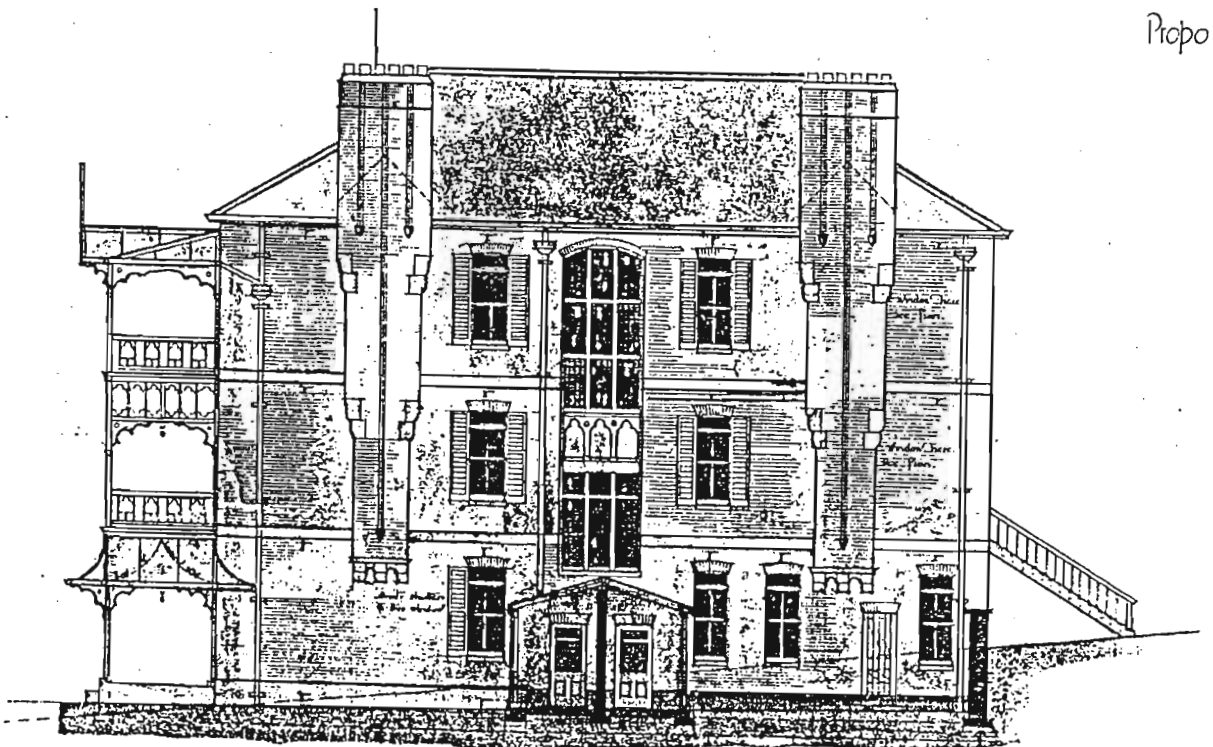


FIG. 186  
 PIETERMARITZBURG  
 SANATORIUM, OCTOBER 18

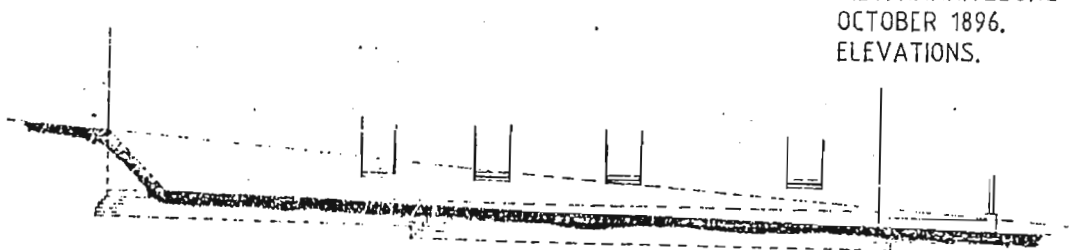


Front Elevation.



Side Elevation.

FIG. 187 W. STREET-WILSON, PIETERMARITZBURG SANATORIUM, OCTOBER 1896. ELEVATIONS.



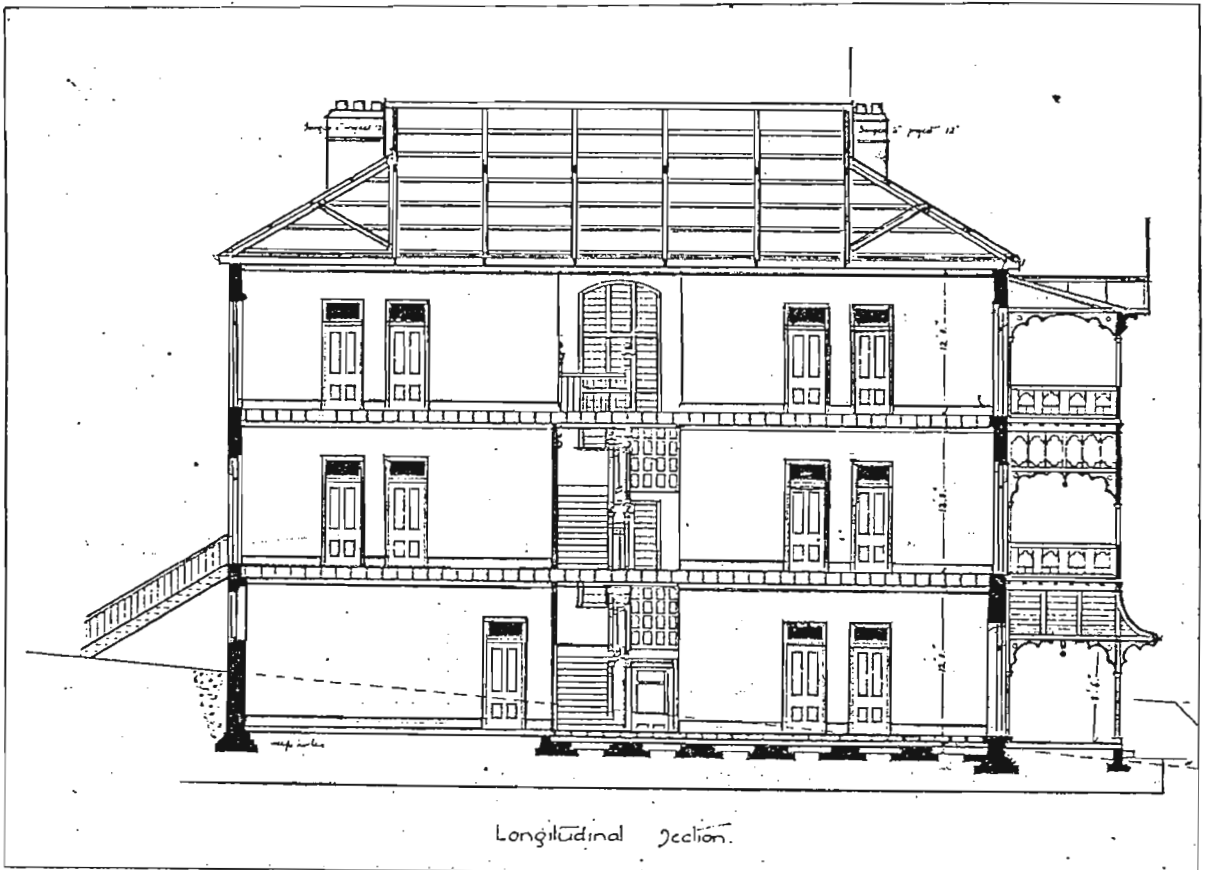
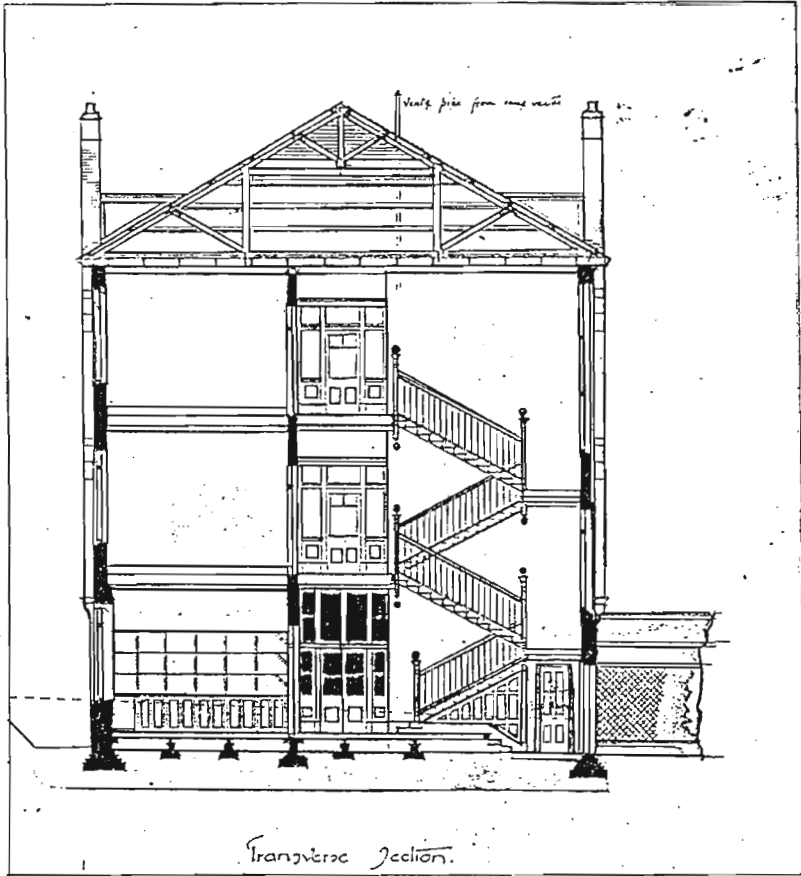


FIG. 188 W. STREET-WILSON. PIETERMARITZBURG SANATORIUM, OCTOBER 1896. SECTIONS OF THE MAIN BUILDING.



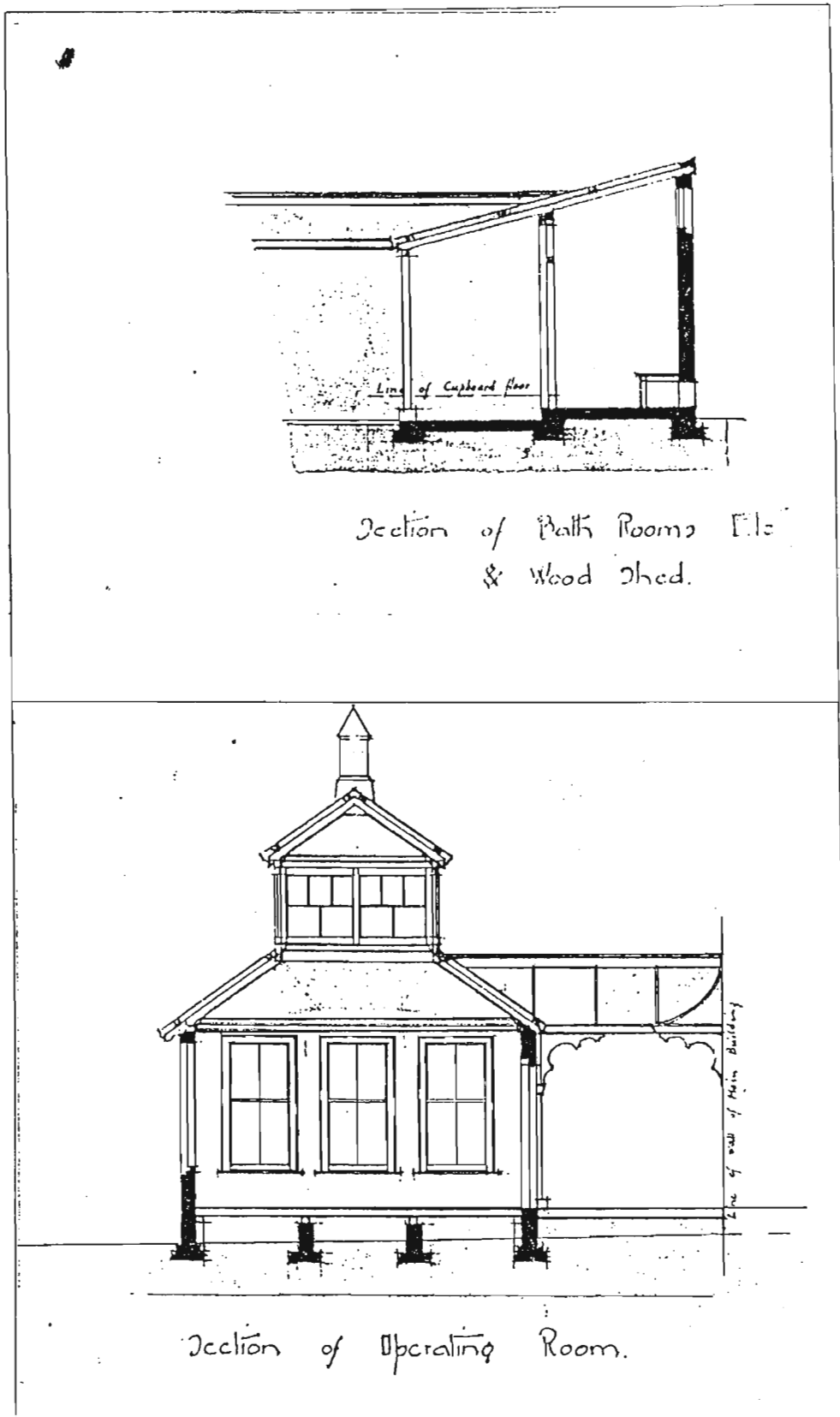


FIG. 189 PIETERMARITZBURG SANATORIUM PLANS, OCTOBER 1896.

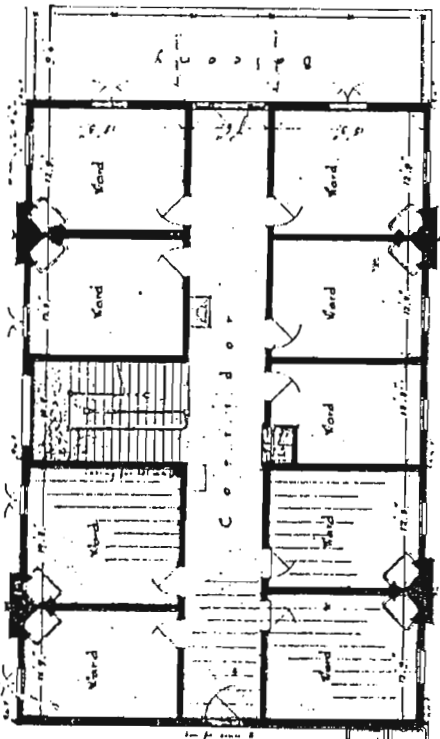
FIG. 190 W. STREET-WILSON, PIETERMARTITZBURG SANATORIUM, MAY 1897.

Proposed New Sanatorium

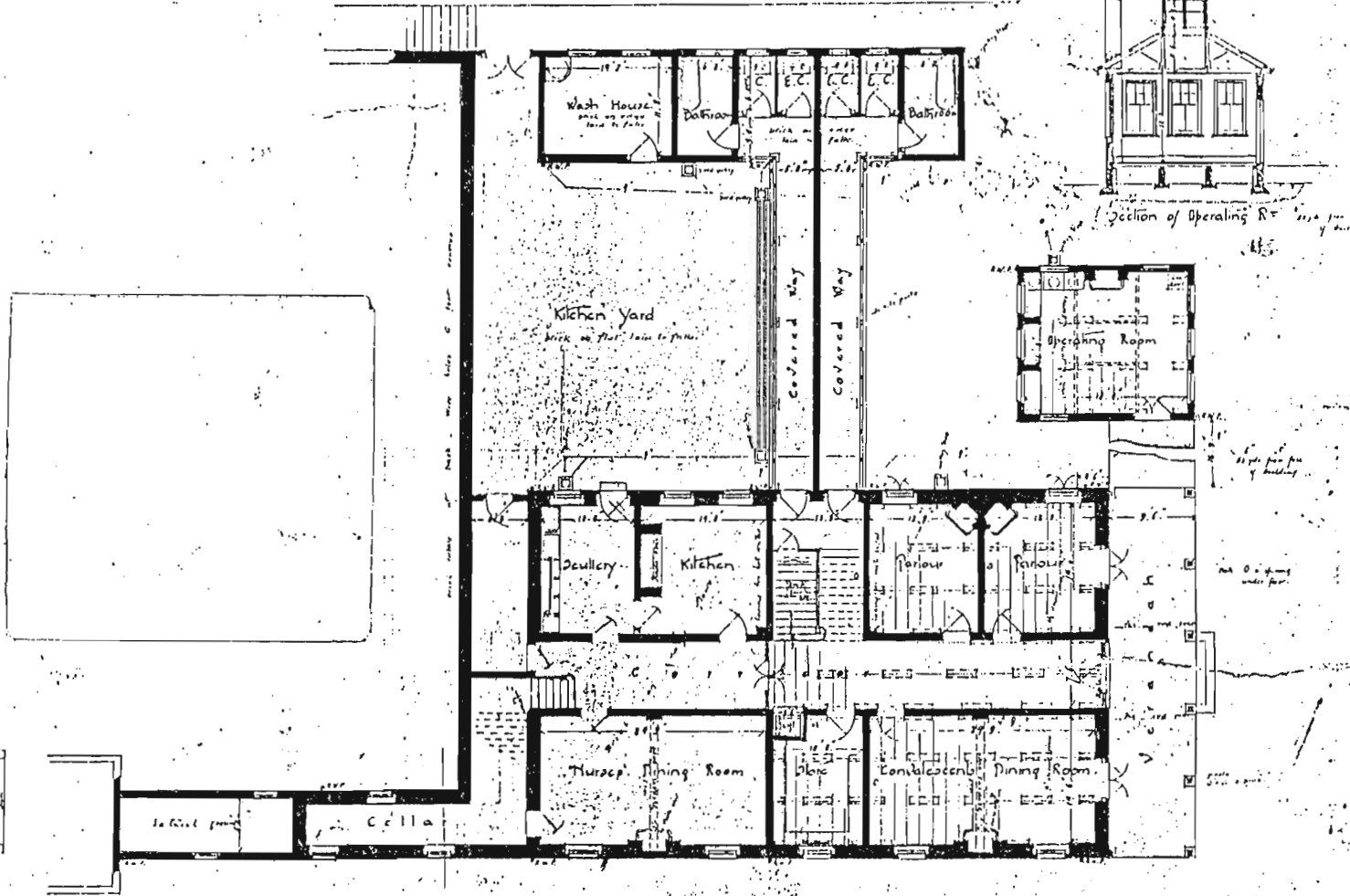
Loop Street P.M. Burg.  
for the Right Reverend Bishop Jolivet O.M.I.

Scale, 1/8 Inch = 1 Foot.

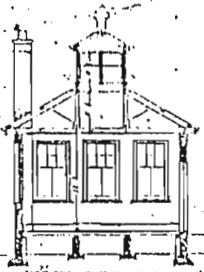
W. Street-Wilson  
Planner  
Architect



Third Floor Plan.



Ground Floor Plan.



Section of Operating Room

# Proposed New Sanatorium

Loop Blvd. P.M. Burg.

for the Right Reverend Bishop Jolivet O.M.I.

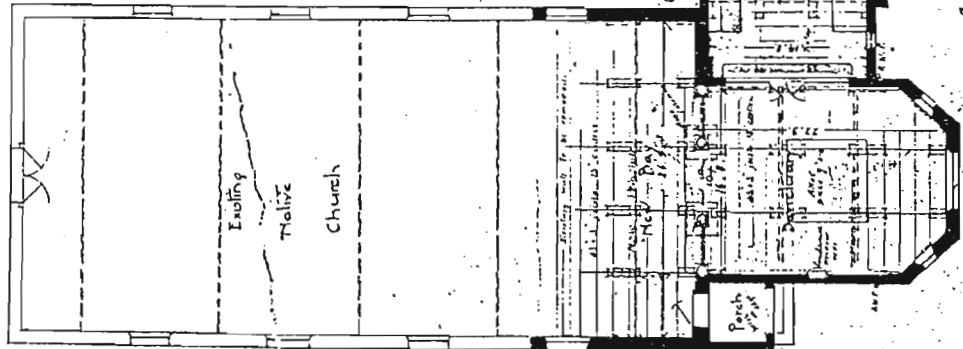
Scale 1/8 Inch = 1 Foot

Plan No. 44

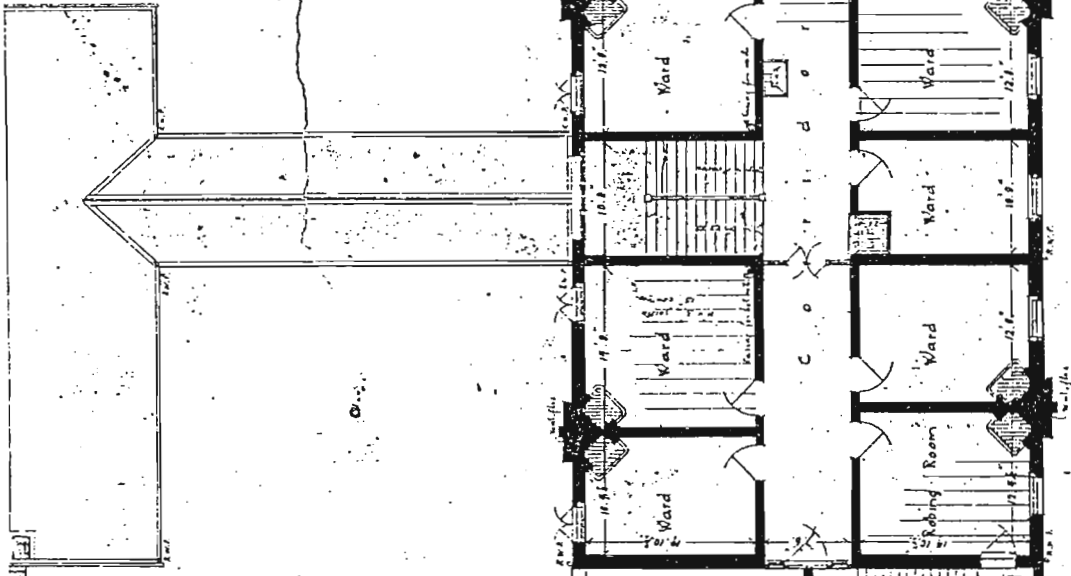
W.B. McHenry

W. Schopp

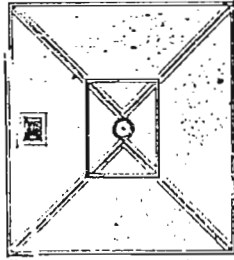
D. Morrison



Ground floor plan of Chapel.



Second floor plan of Hospital.



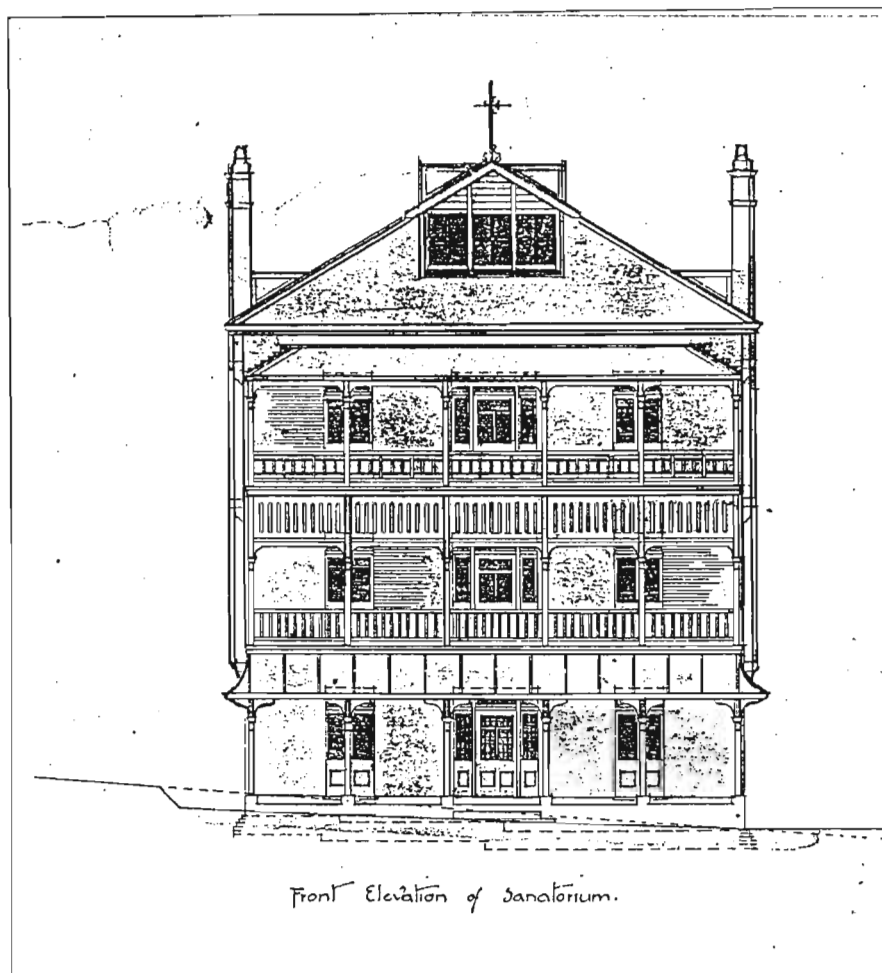
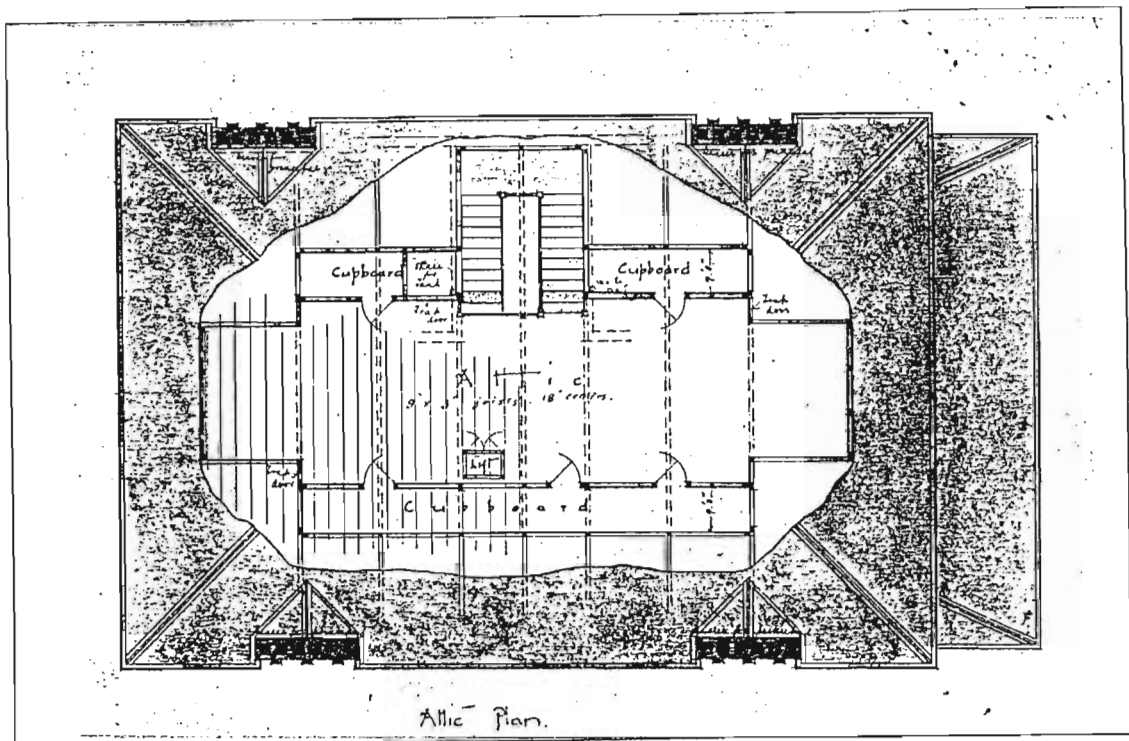


FIG. 192 W. STREET-WILSON. PIETERMARITZBURG SANATORIUM, MAY 1897.  
ATTIC PLAN AND FRONT ELEVATION.

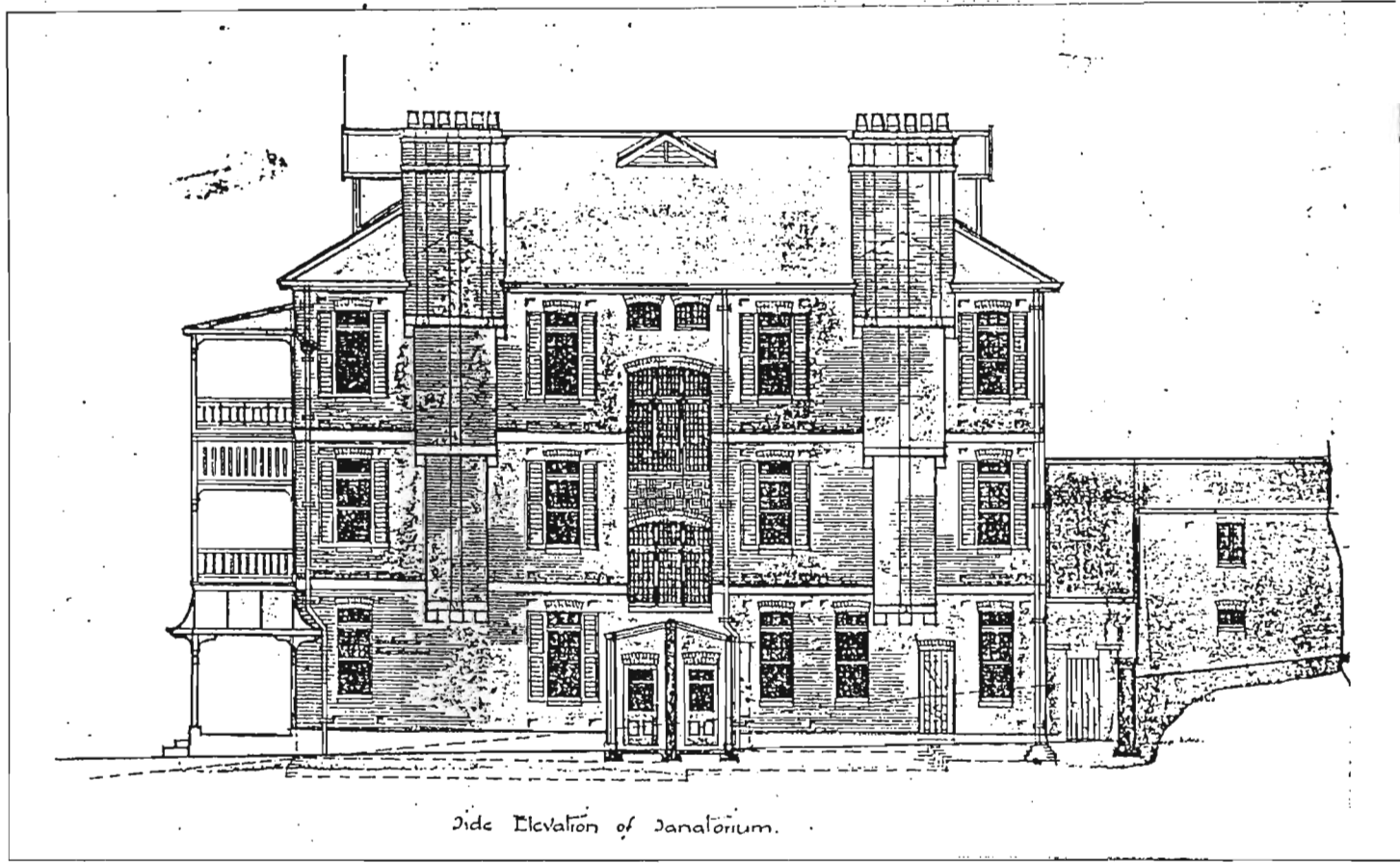
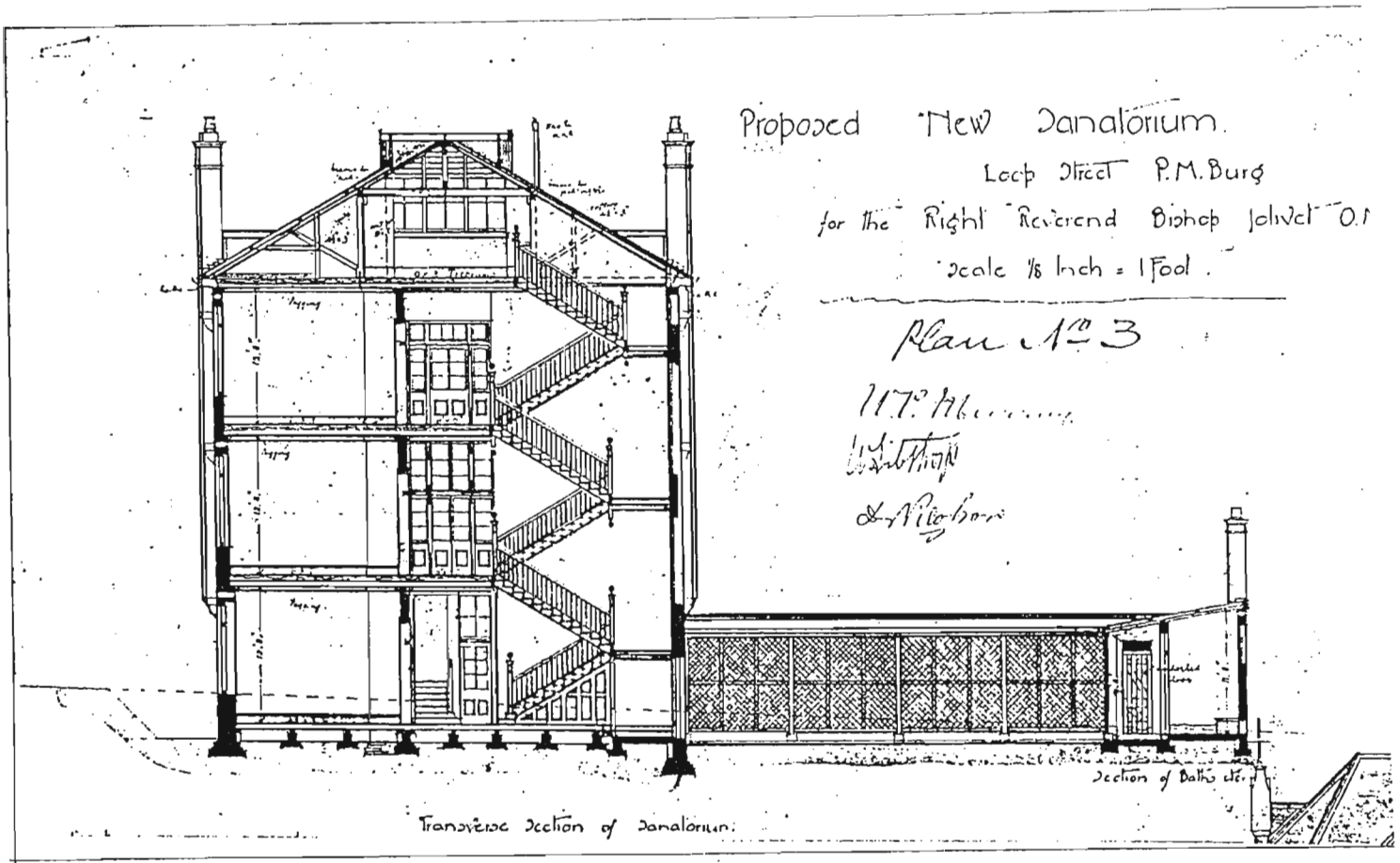
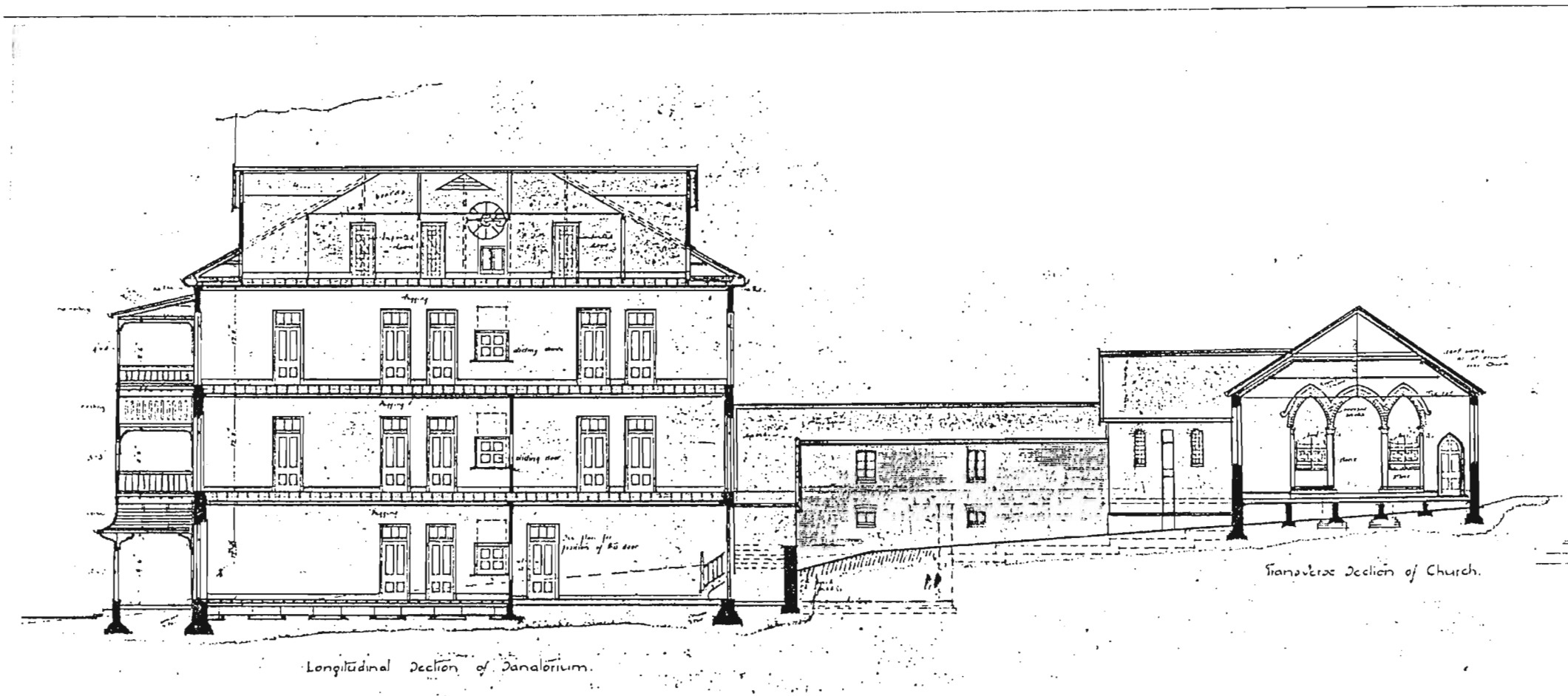


FIG. 193 PIETERMARITZBURG SANATORIUM, MAY 1897. SECTION AND ELEVATION.



Longitudinal Section of Sanatorium.

Transverse Section of Church.



Proposed New Sanatorium

Loop Street - P.M. Burg

for the Right Reverend Bishop Jolivet

Scale  $\frac{1}{8}$  inch = 1 foot

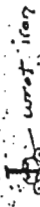
Footin

Plan No 2

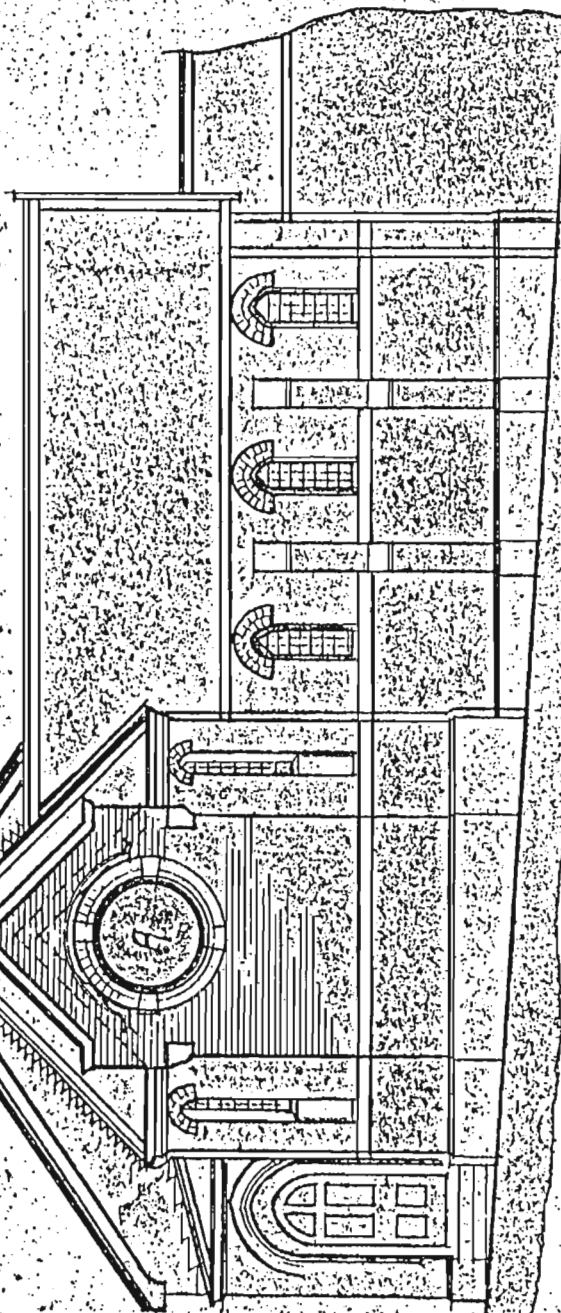
W. M. Murray

W. H. Thompson

W. H. Newson

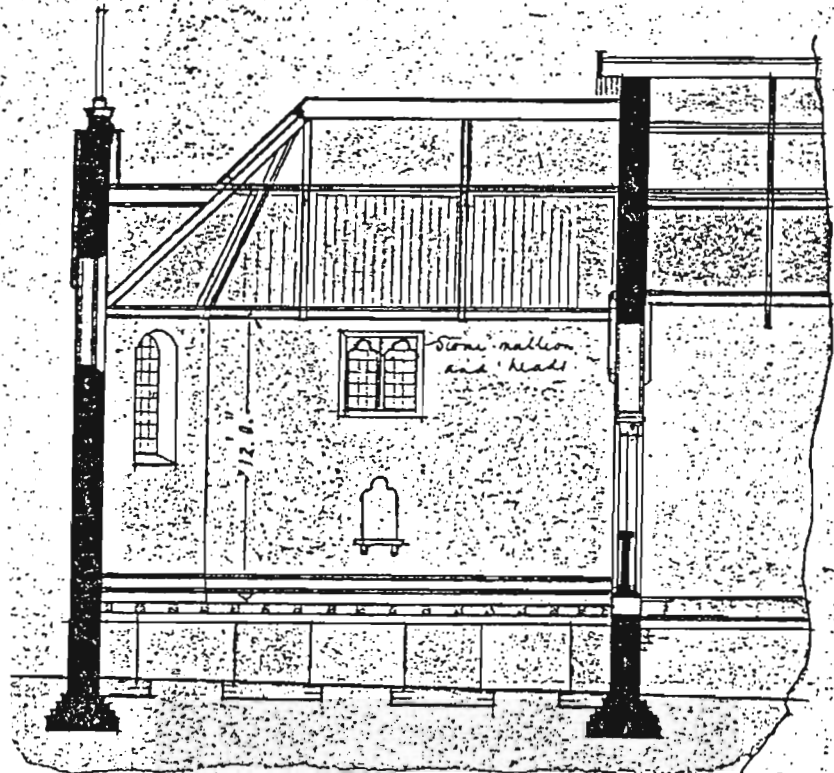


Existing circular leaded window to be refined

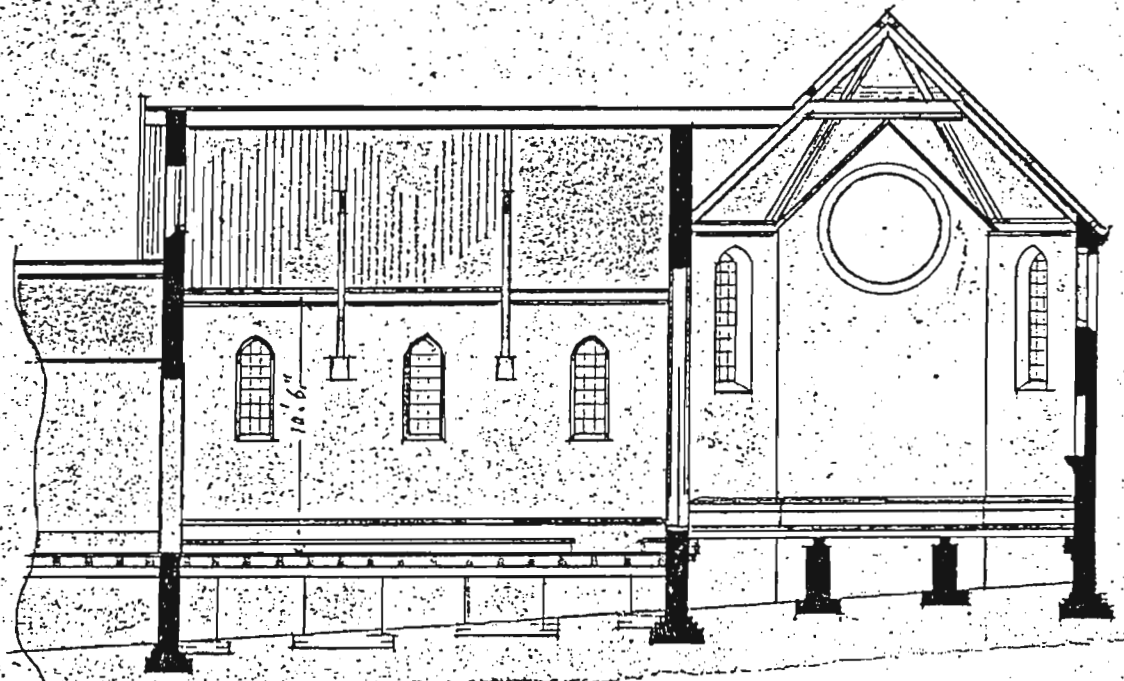


Elevation of Chapel &c

FIG. 195 W. STREET-WILSON, PIETERMARTITZBURG SANATORIUM, MAY 1897. ELEVATION OF THE CHAPEL.



Section of Chapel.



Section of Choir & Chapel.

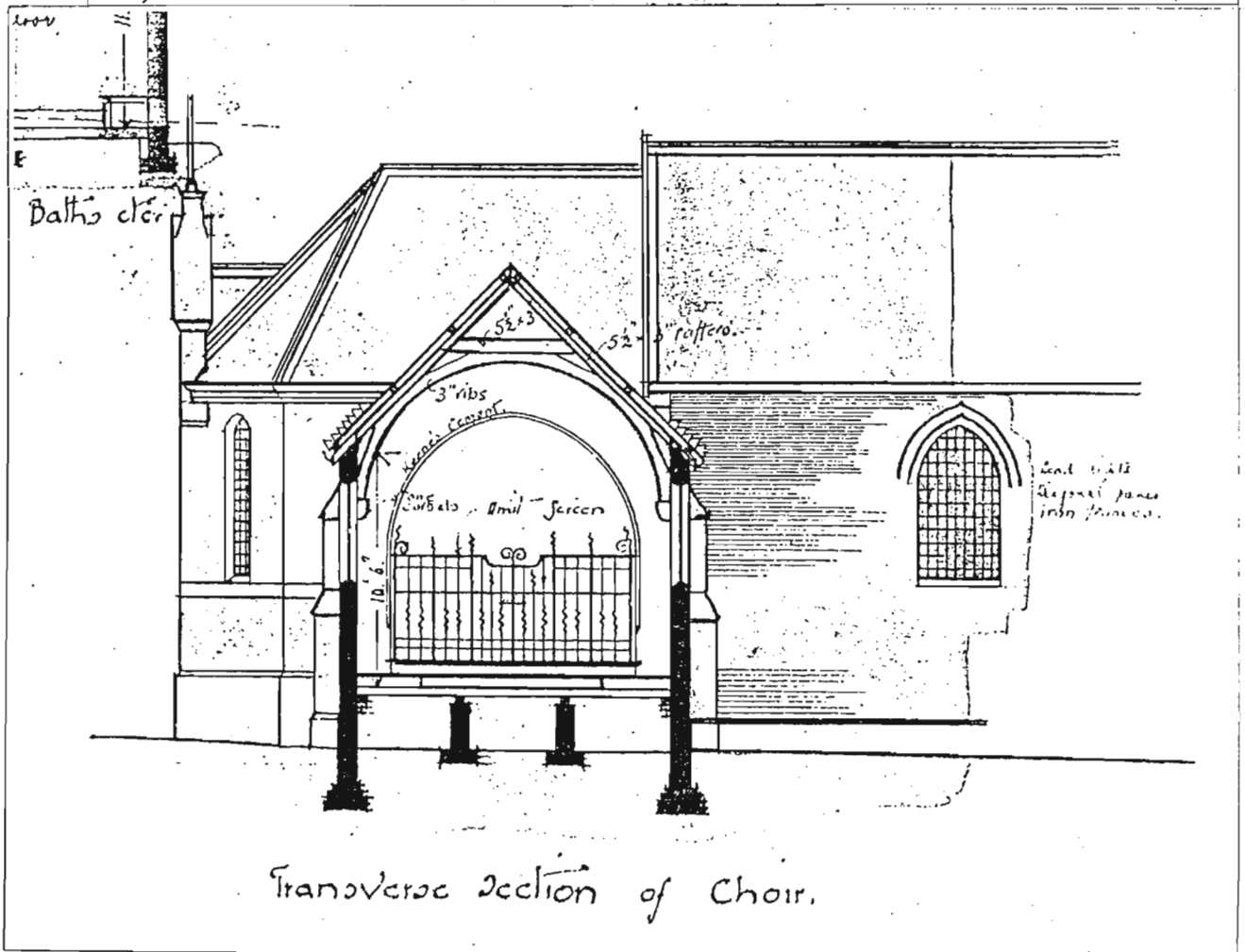
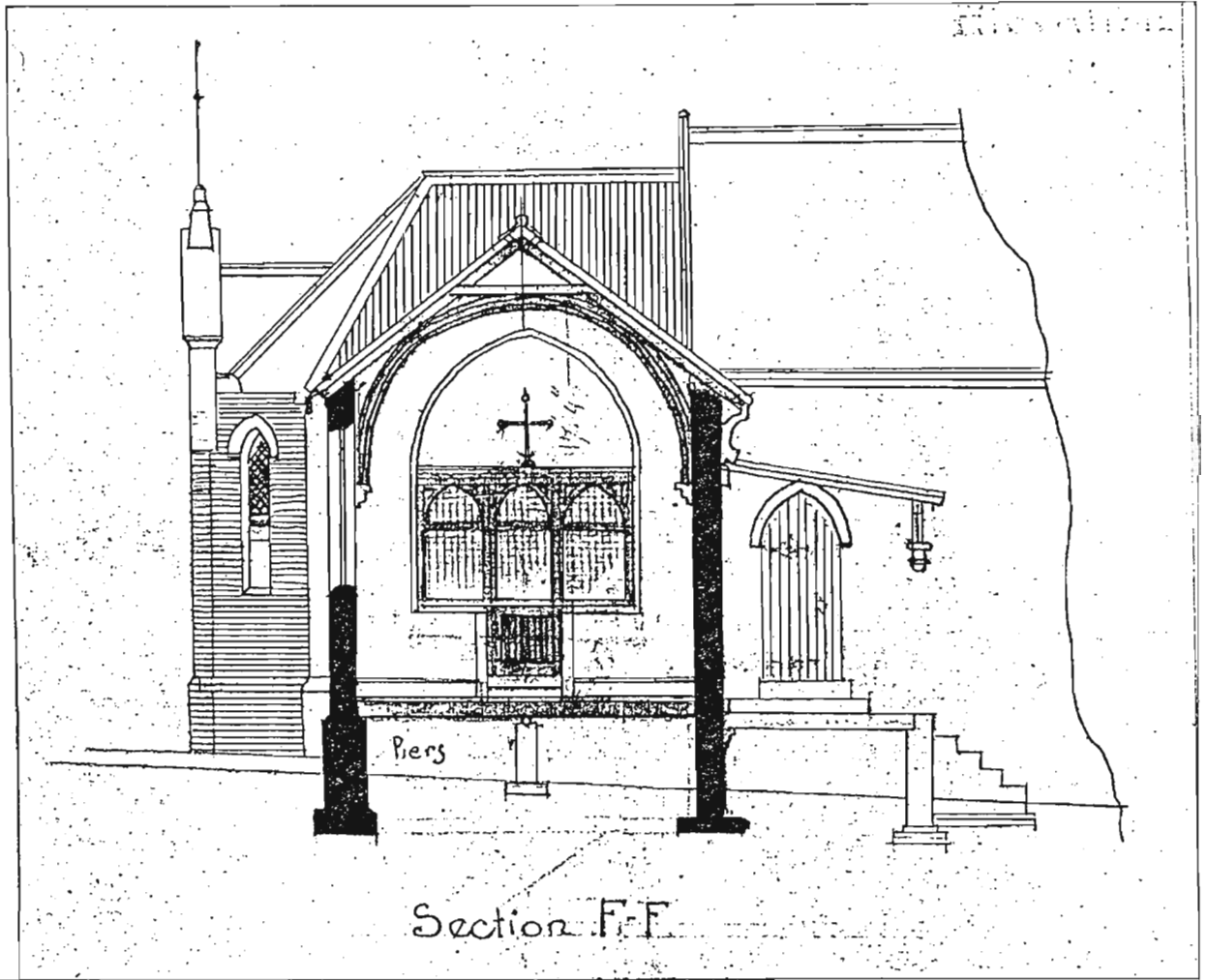


FIG. 197 W. STREET-WILSON. PIETERMARITZBURG SANATORIUM, MAY 1897.  
SECTIONS OF THE CHAPEL.

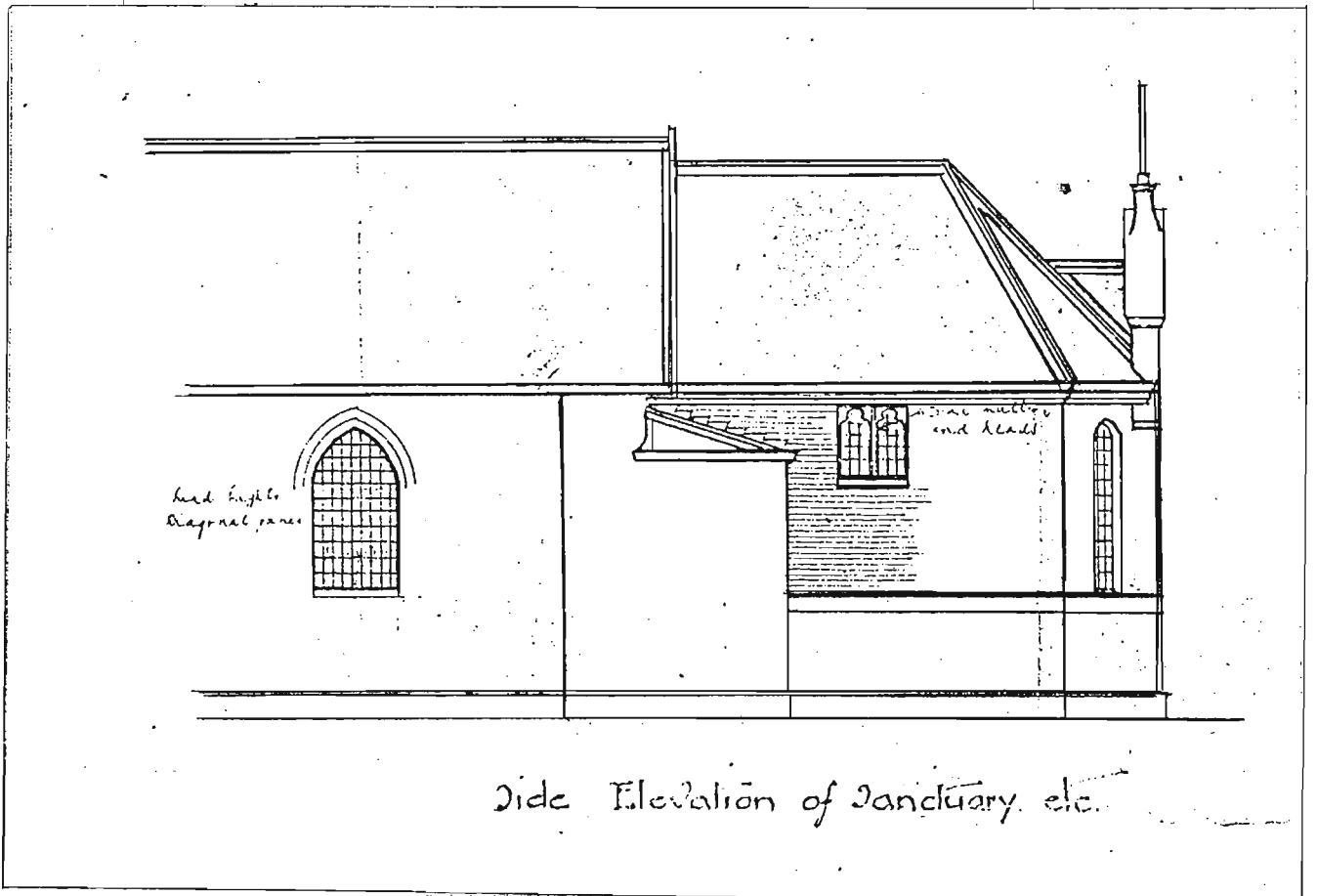
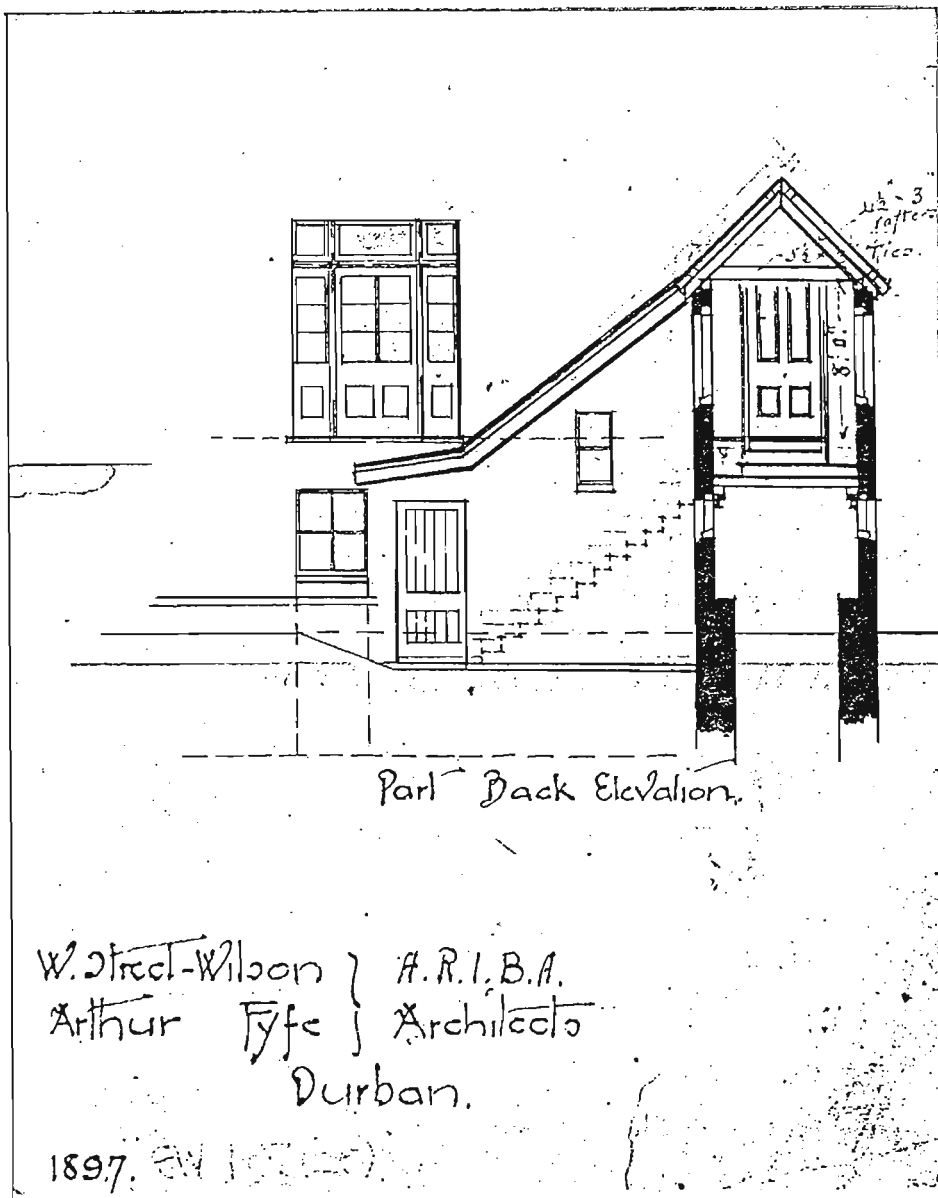


FIG. 198 PIETERMARITZBURG SANATORIUM. MAY 1897.



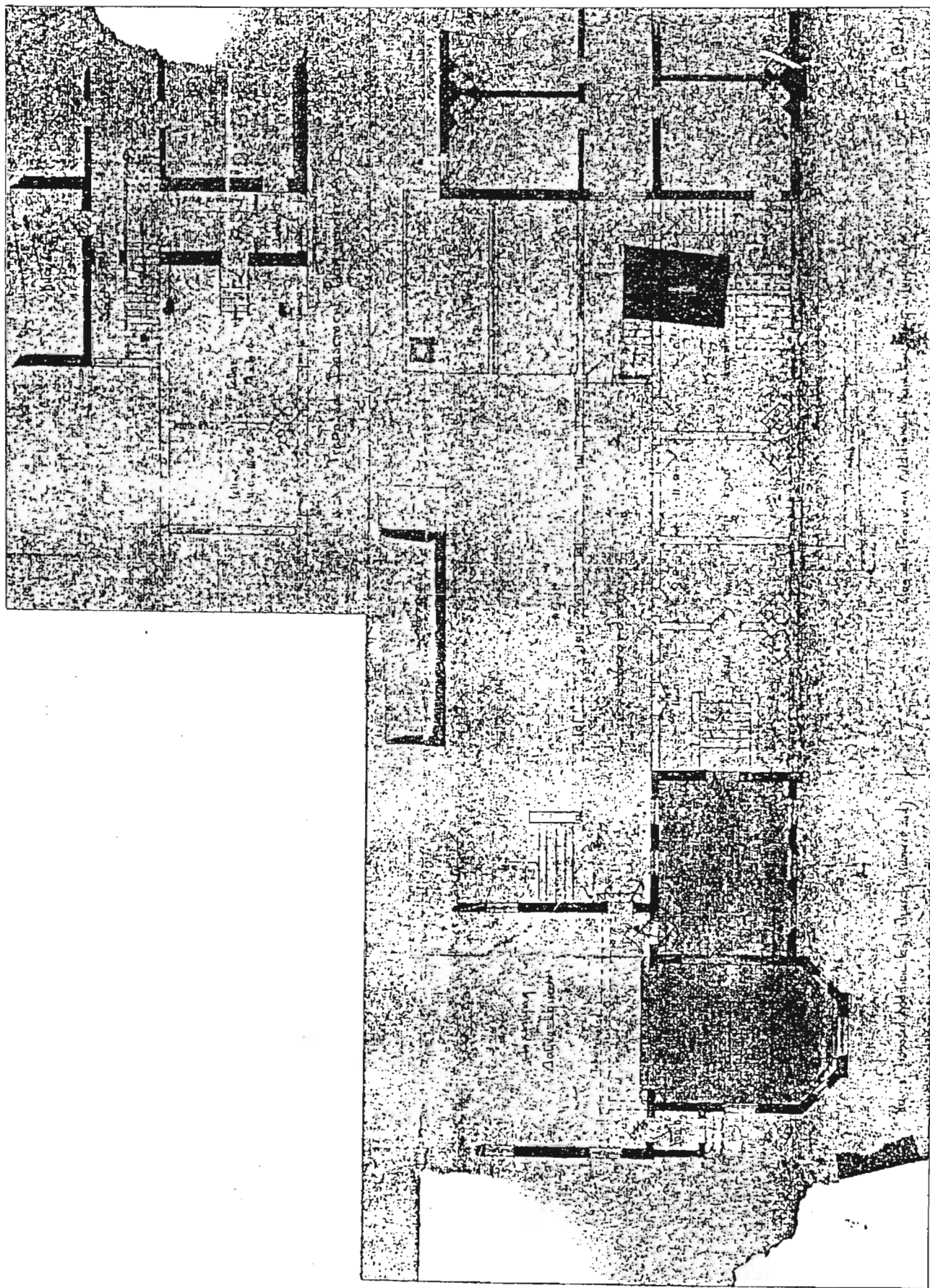


FIG. 199 PIETERMARITZBURG SANATORIUM, ALTERATIONS AND ADDITIONS, 1902-3.

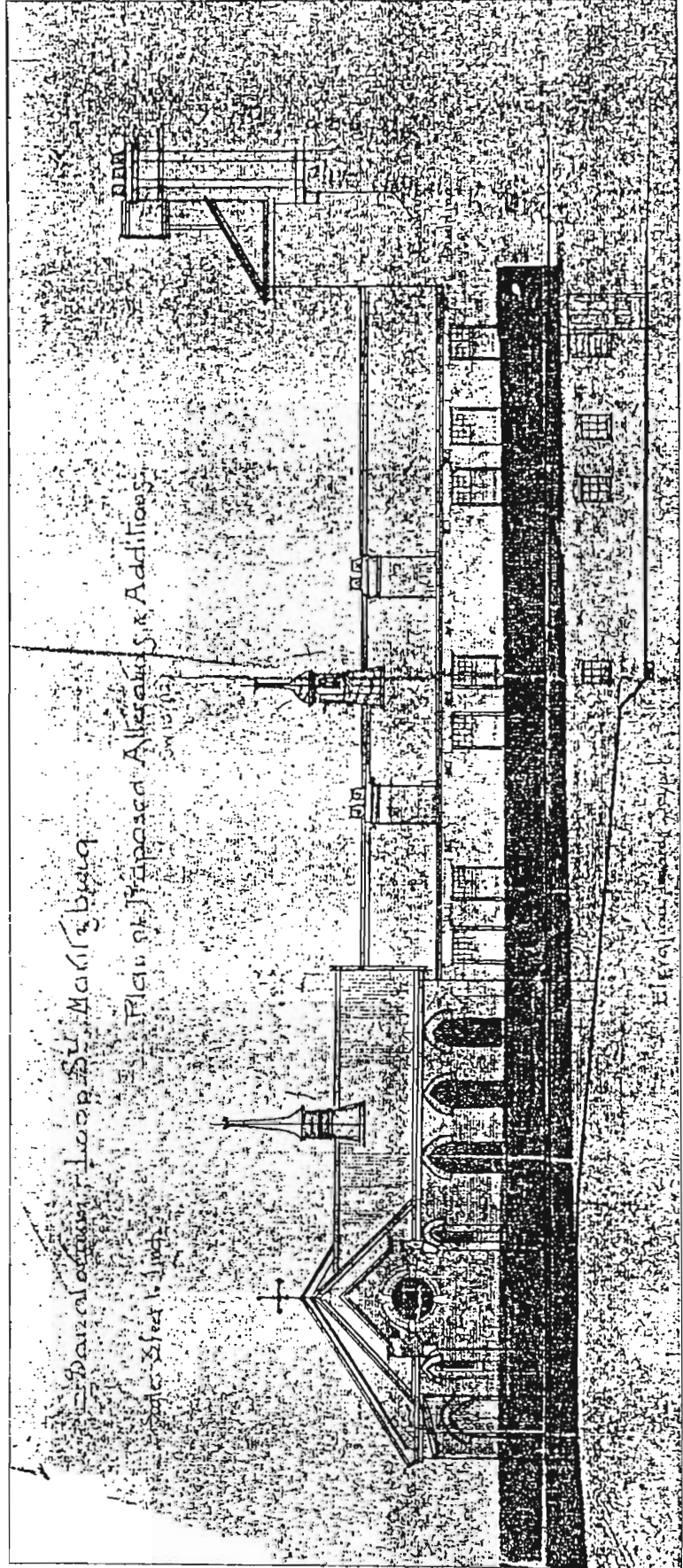


FIG. 200 PIETERMARITZBURG SANATORIUM. ALTERATIONS AND ADDITIONS, 1902-3.



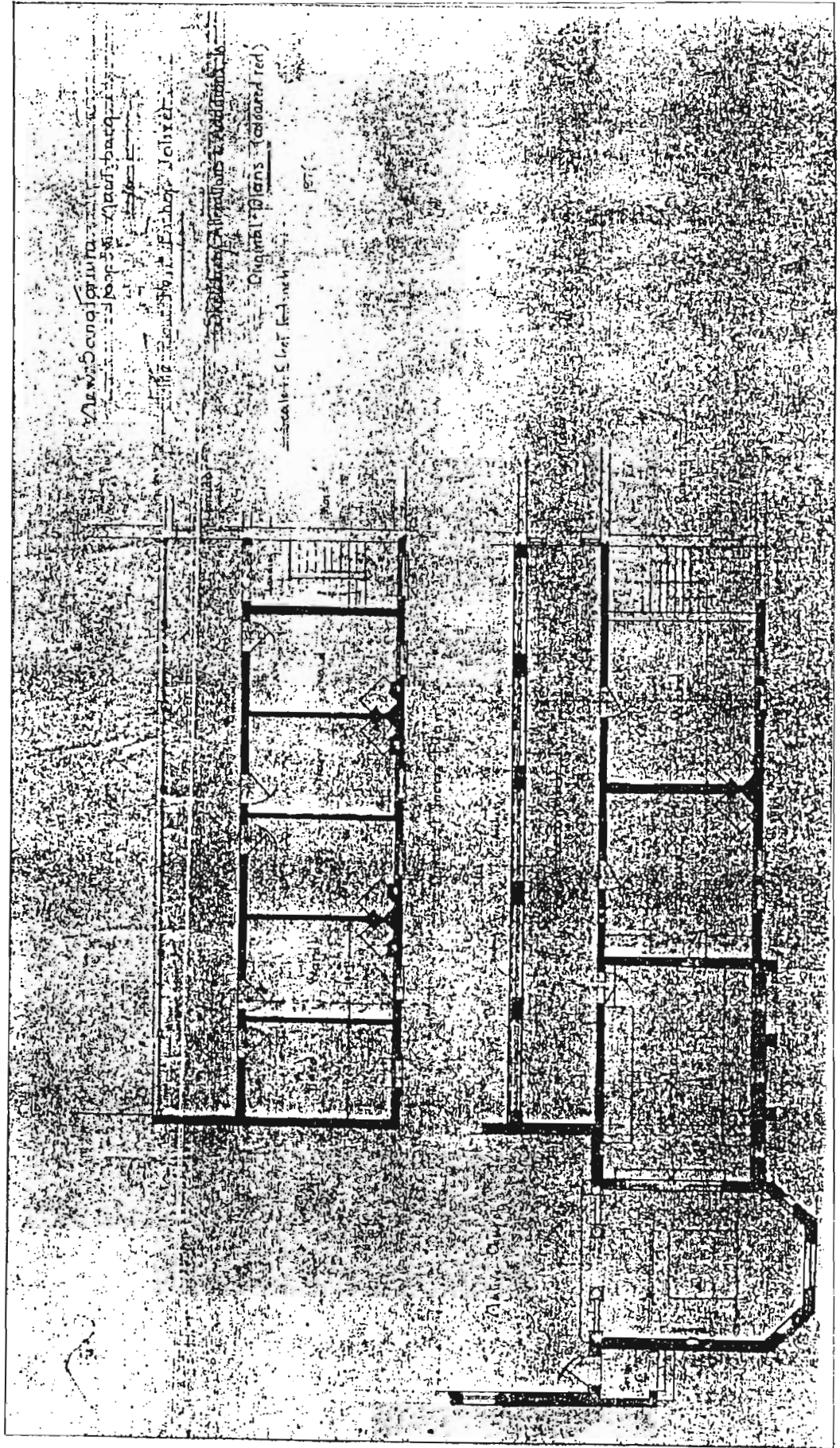


FIG. 201 PIETERMARITZBURG SANATORIUM, ALTERATIONS AND ADDITIONS, 1906.



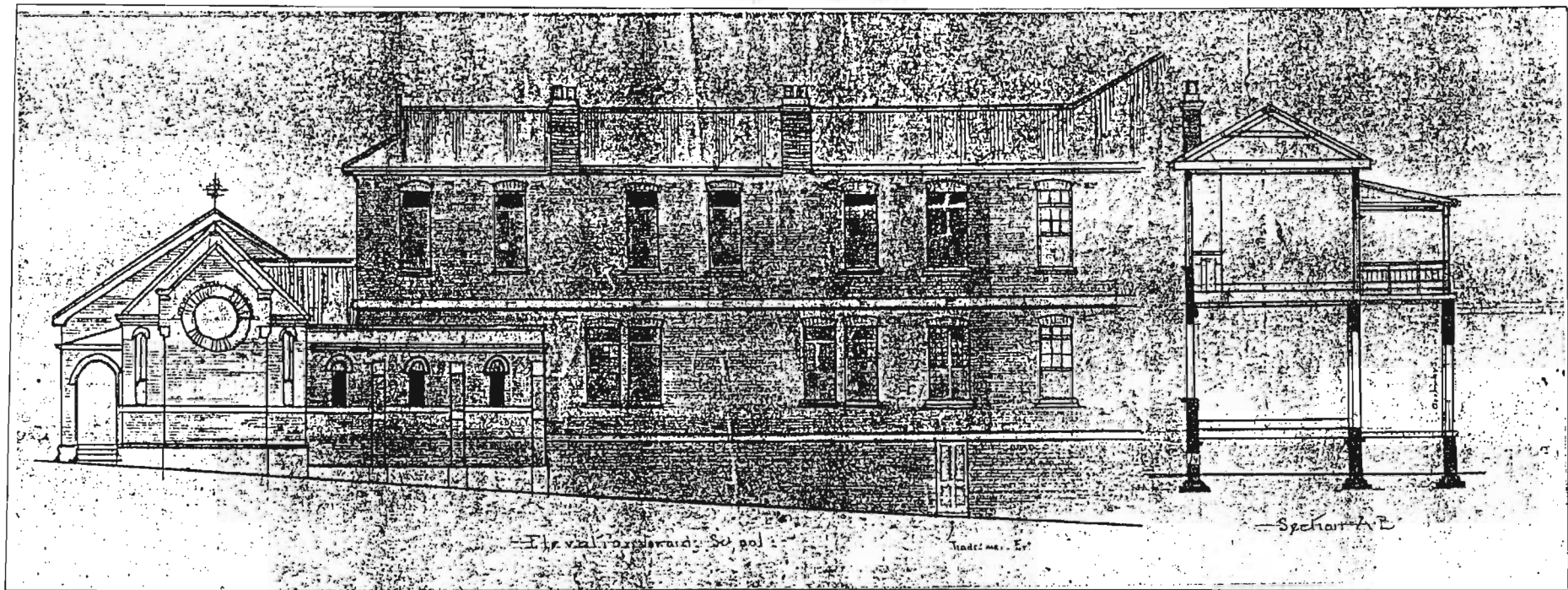


FIG. 202 PIETERMARITZBURG SANATORIUM. ALTERATIONS AND ADDITIONS, 1906.

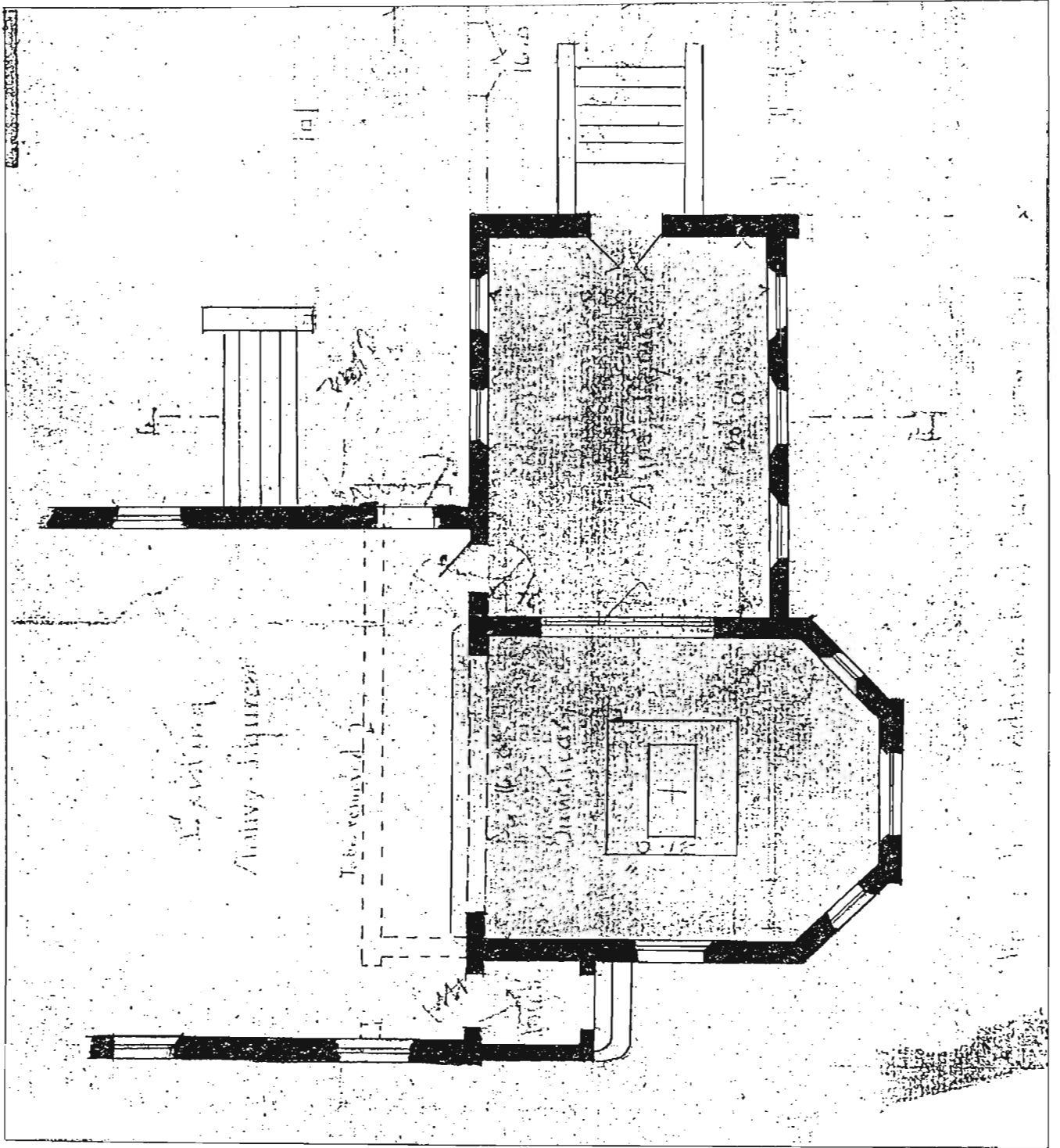
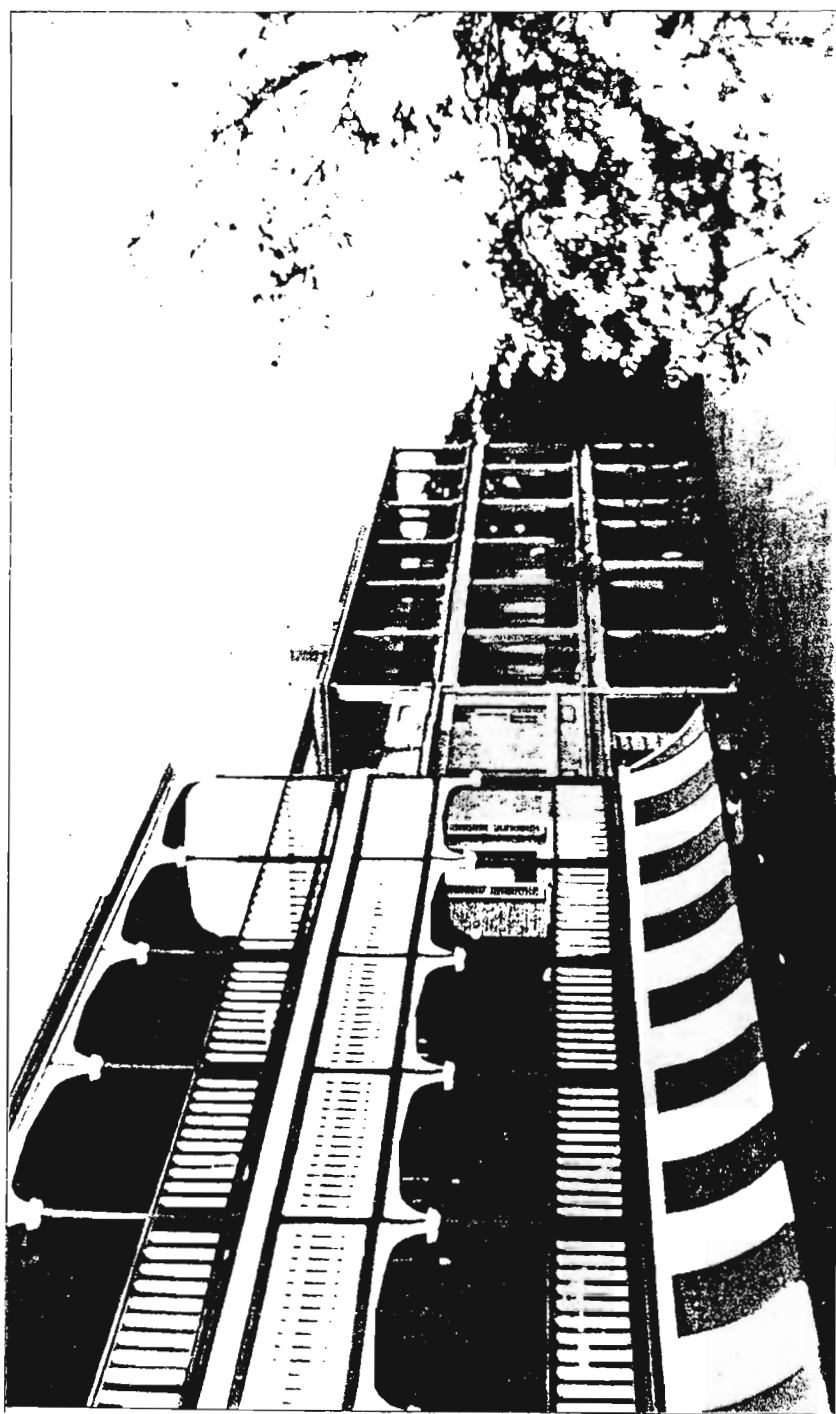
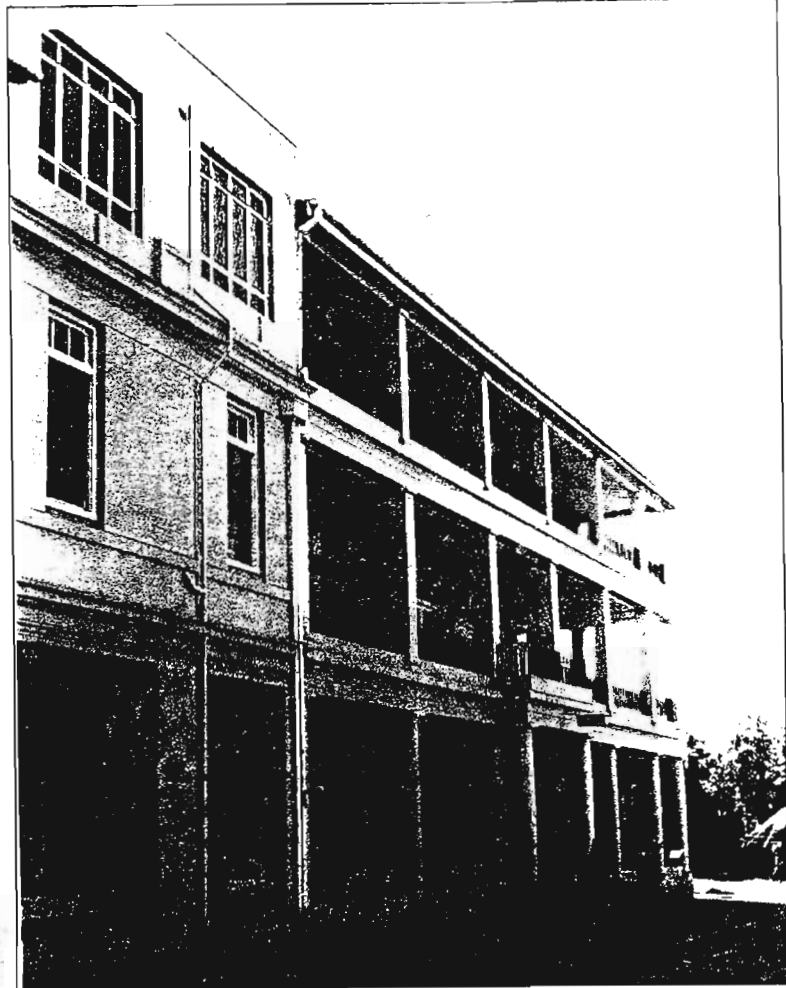


FIG. 203 PIETERMARITZBURG SANATORIUM, ALTERATIONS TO THE CHAPEL, 1906.

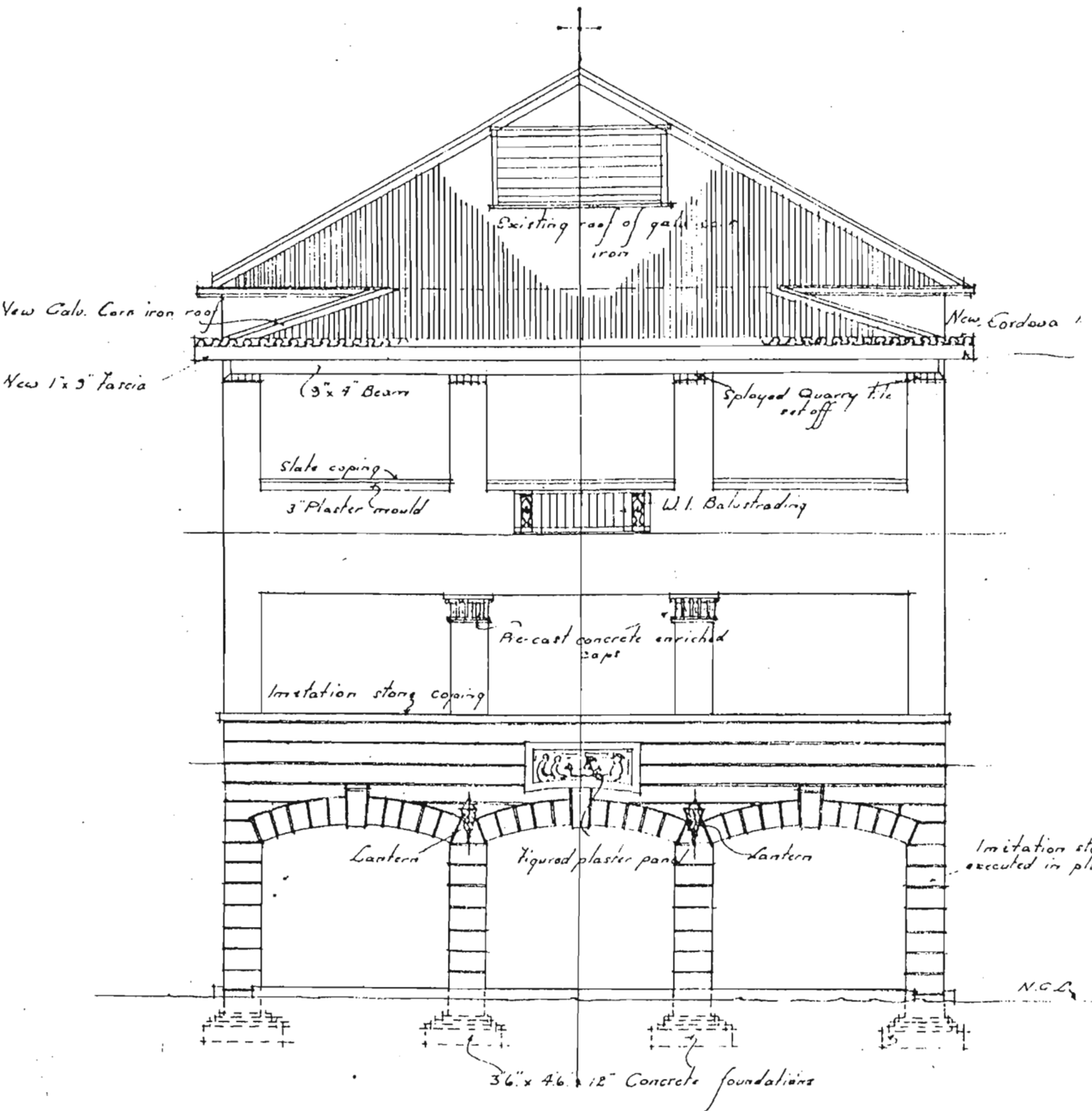


84. Pietermaritzburg Sanatorium, 1912.



85,86. Pietermaritzburg Sanatorium, c.1915.





• Front Elevation •

FIG.204 PIETERMARITZBURG SANATORIUM. ALTERATIONS, 1920.

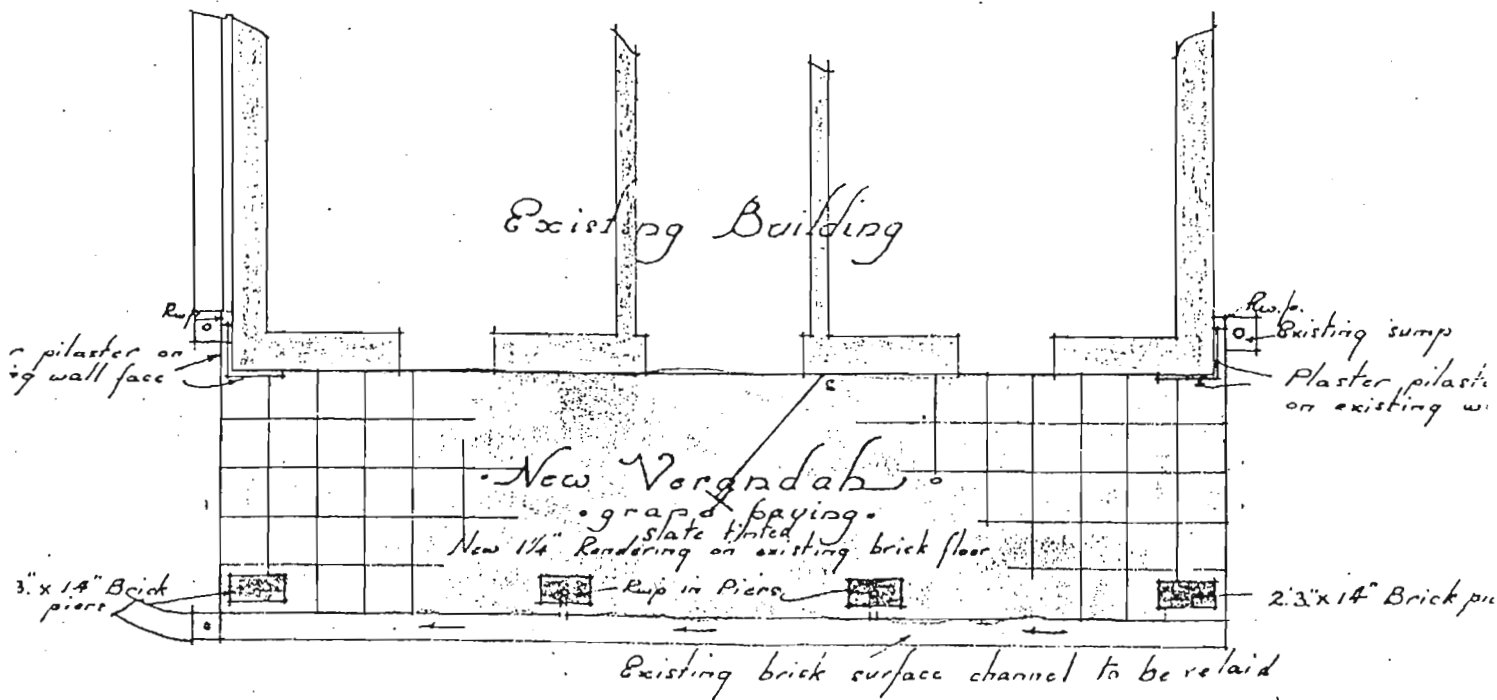
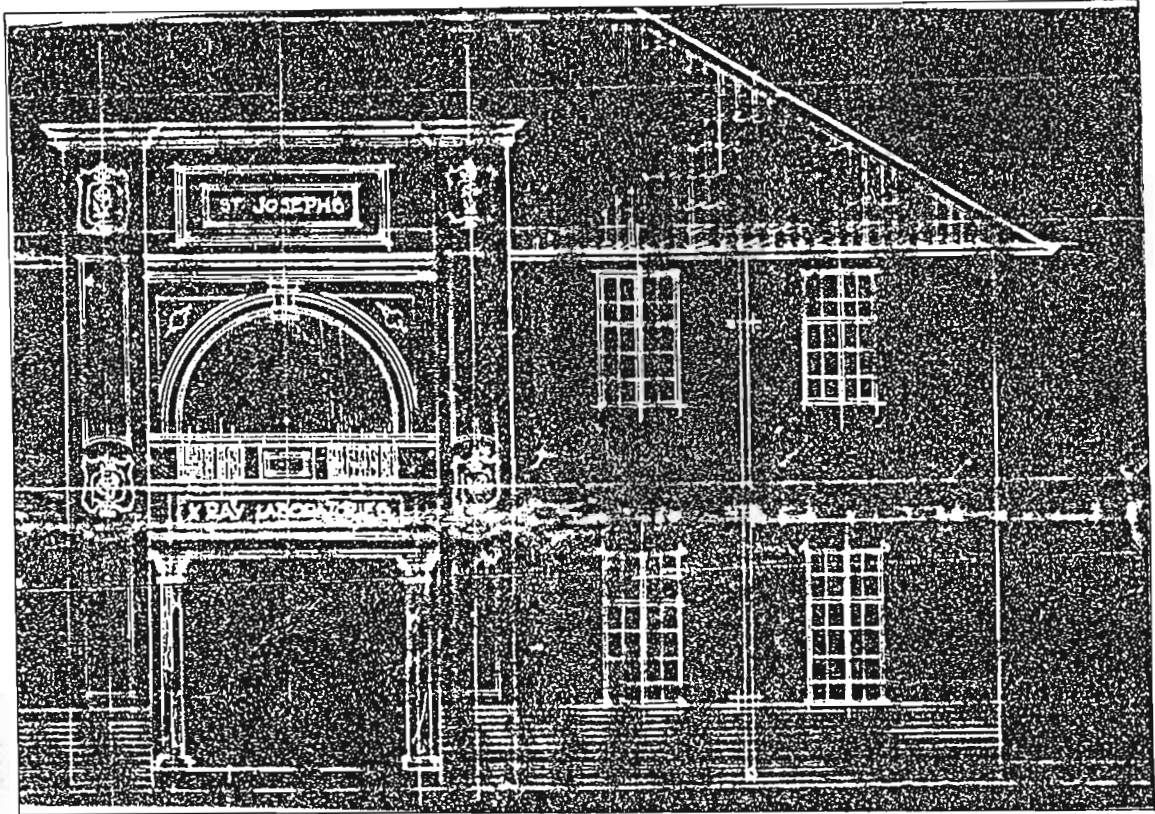
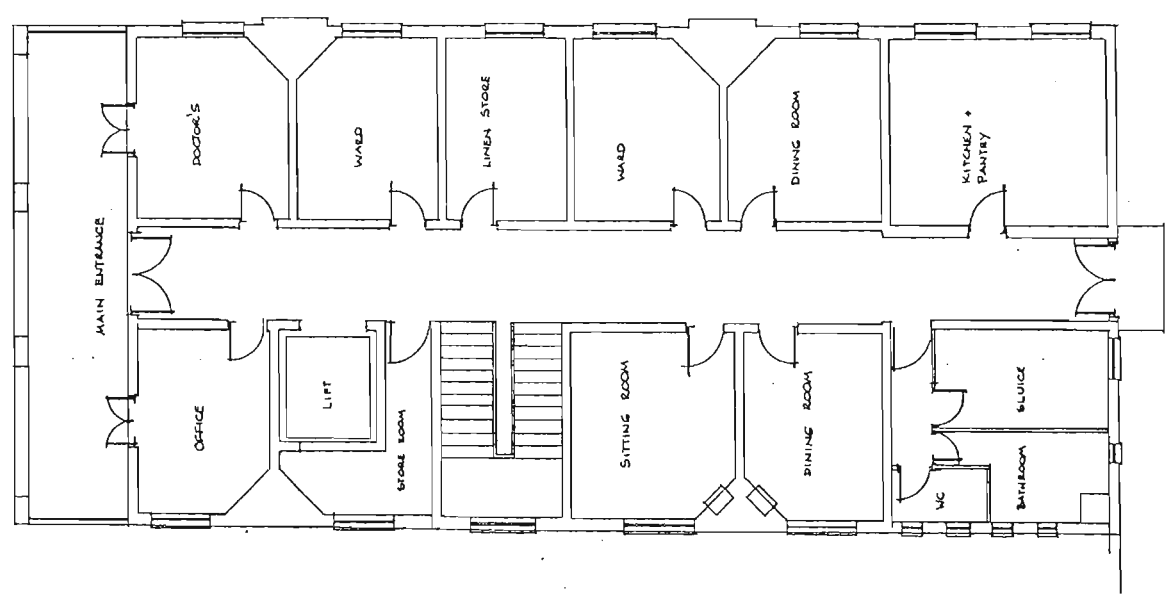
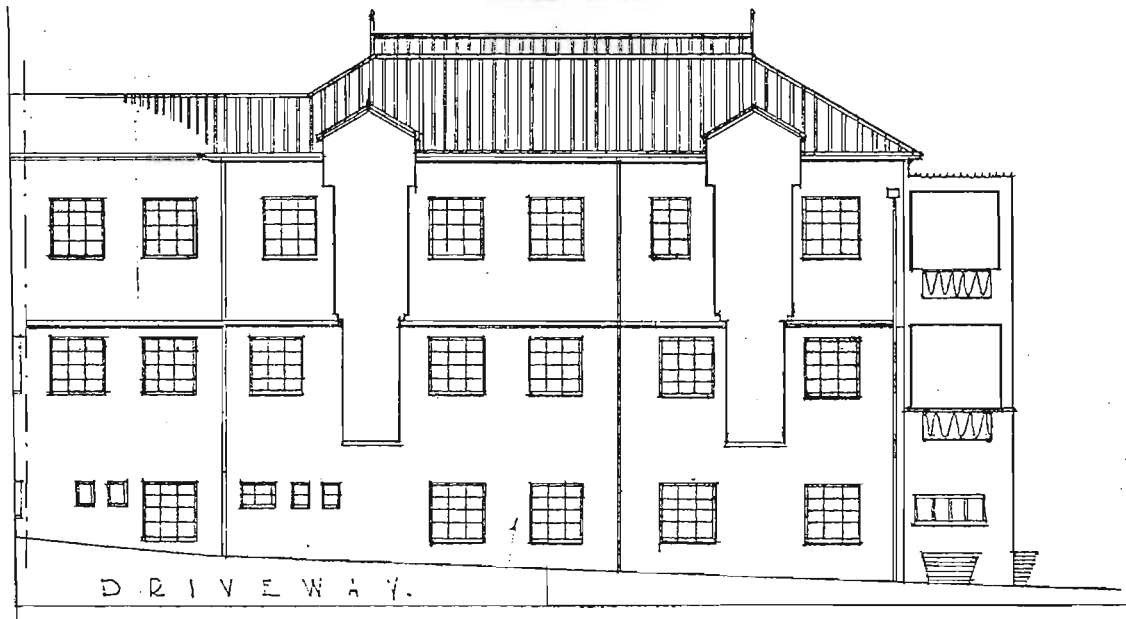
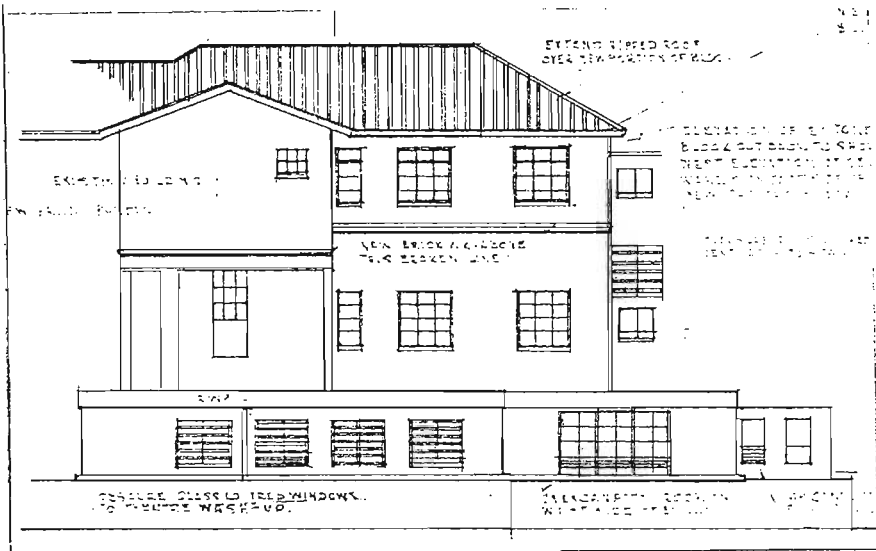
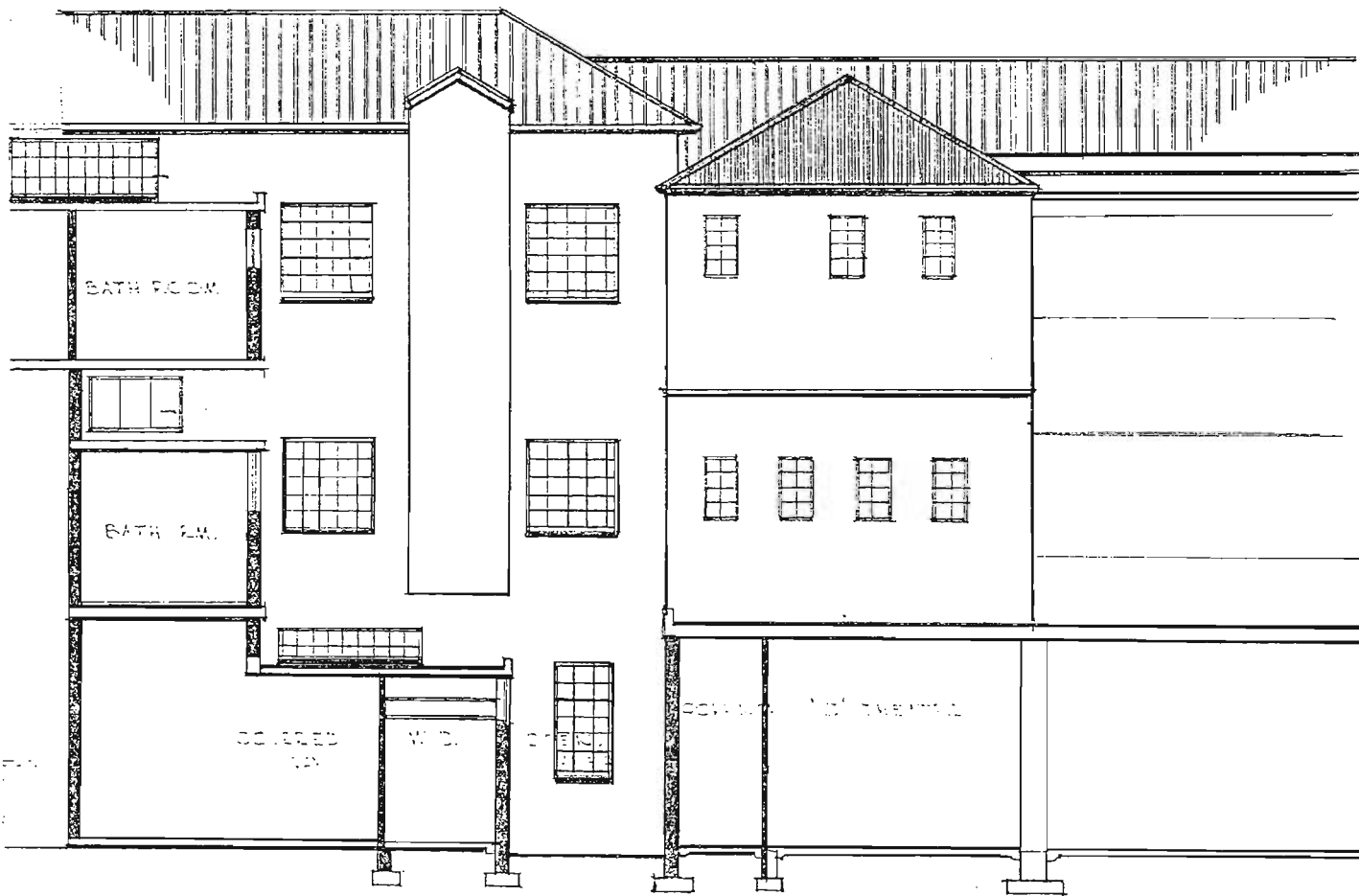
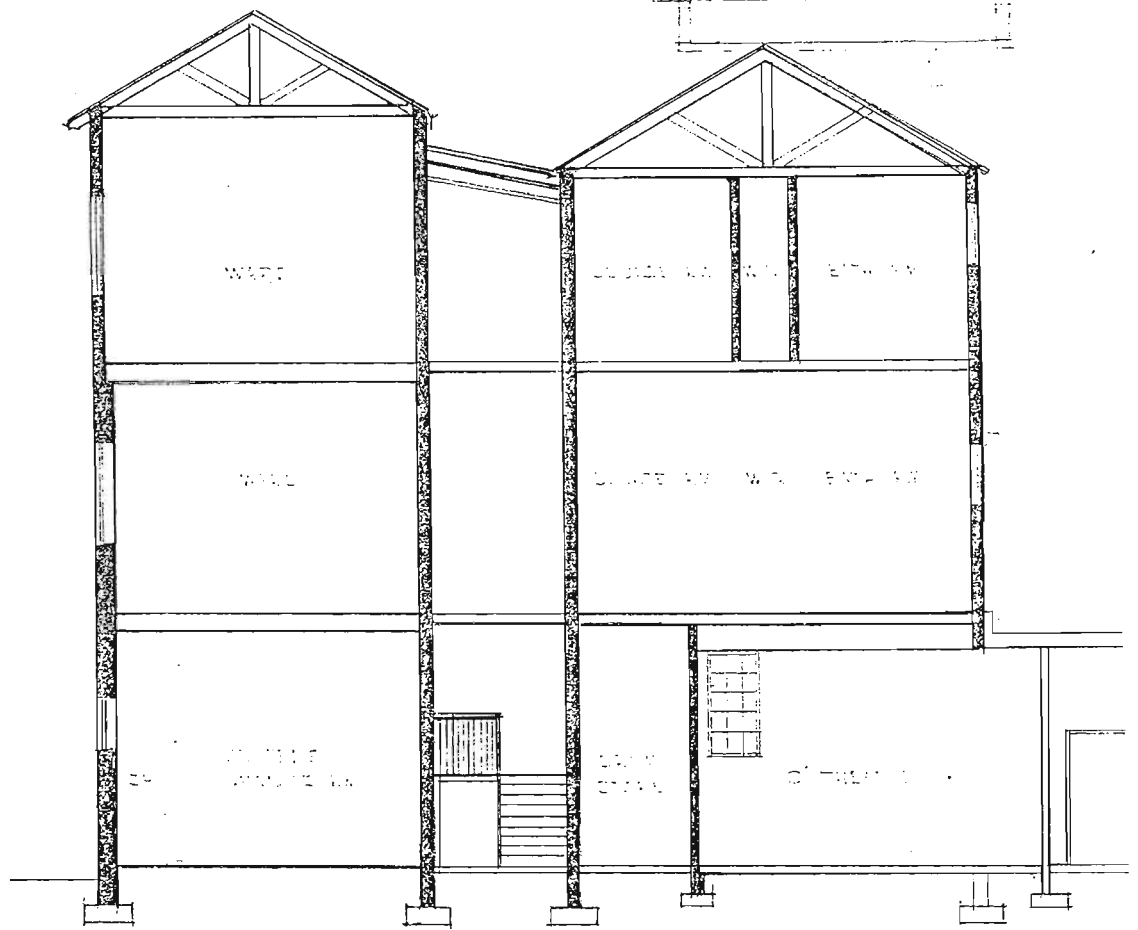


FIG. 205 PIETERMARITZBURG SANATORIUM, ALTERATIONS, 1920.





SECTION C - C

FIG. 207. DIETMANN'S HOUSE.

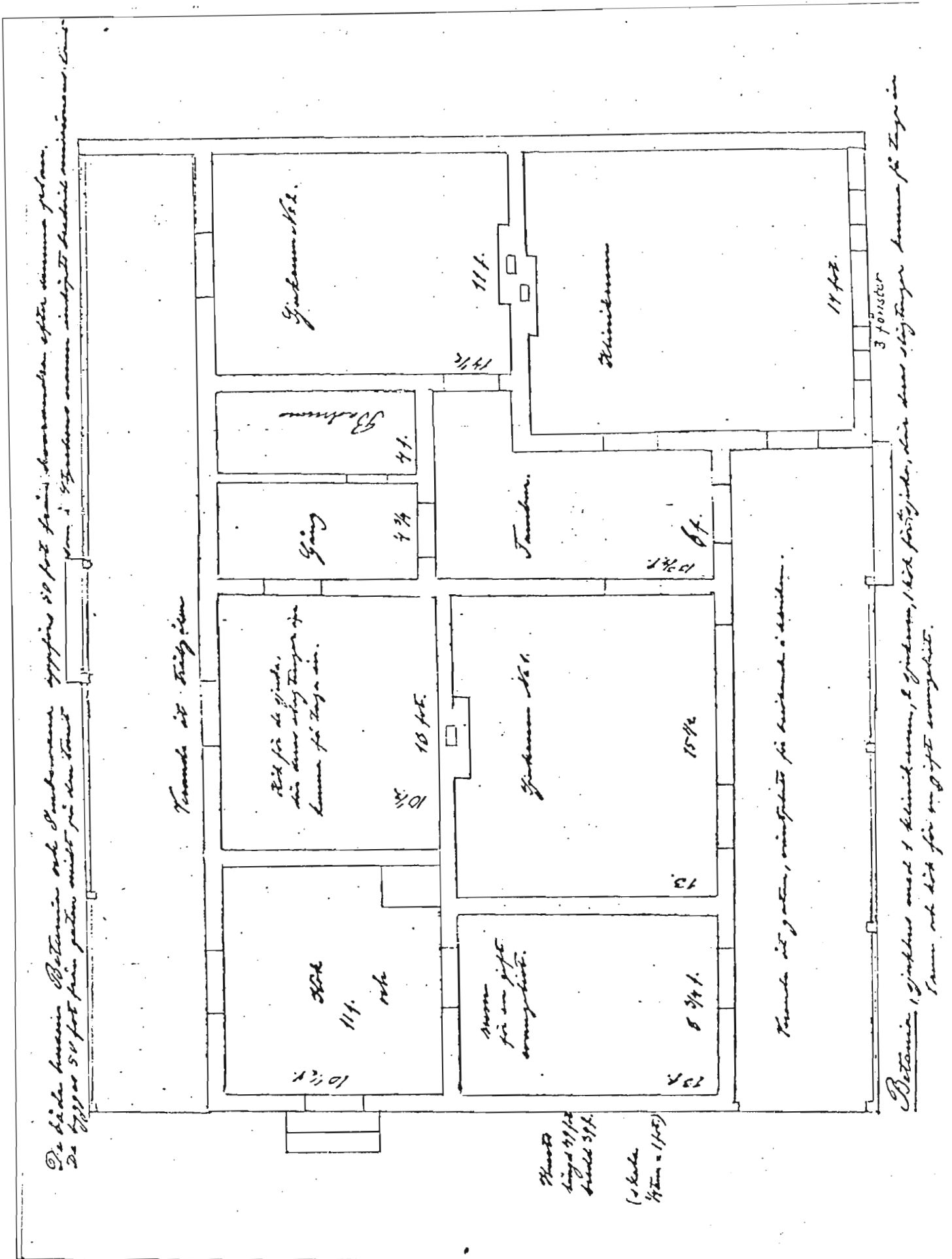
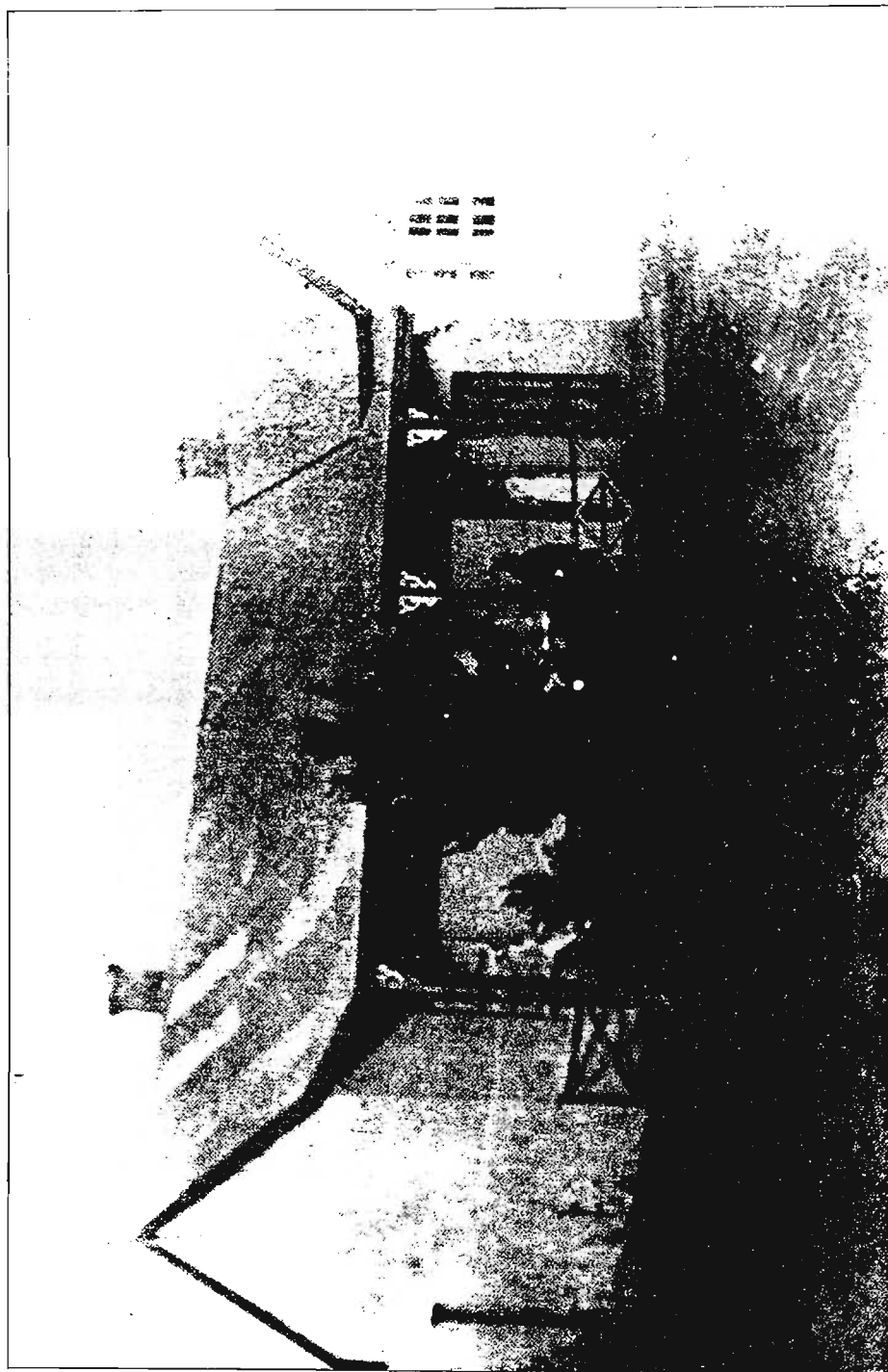


FIG. 208 ORIGINAL BETANIA MISSION HOSPITAL. LAYOUT. Plan prepared by Swedish Missionary.





87. First Betania Mission Hospital, c.1915.

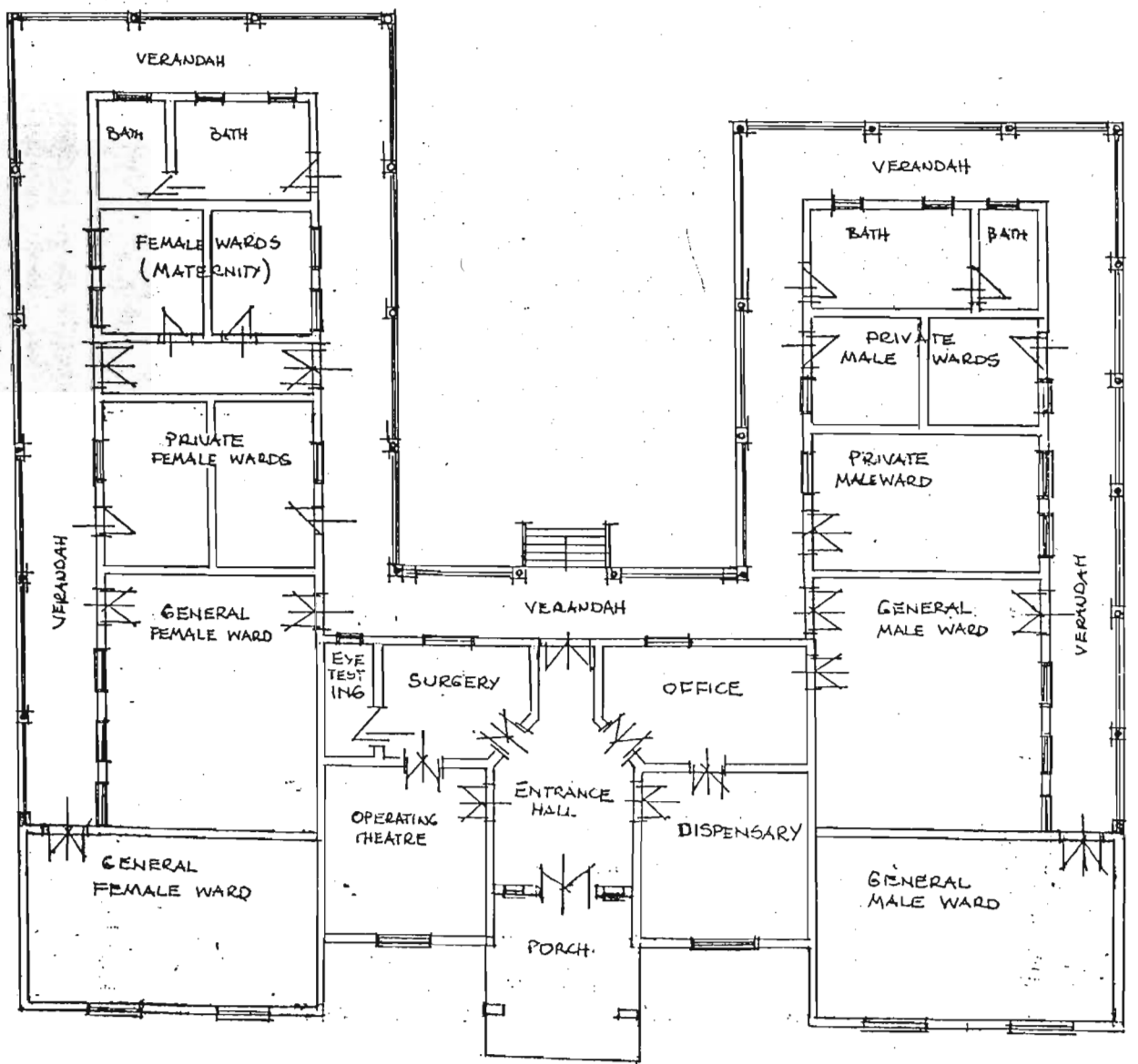
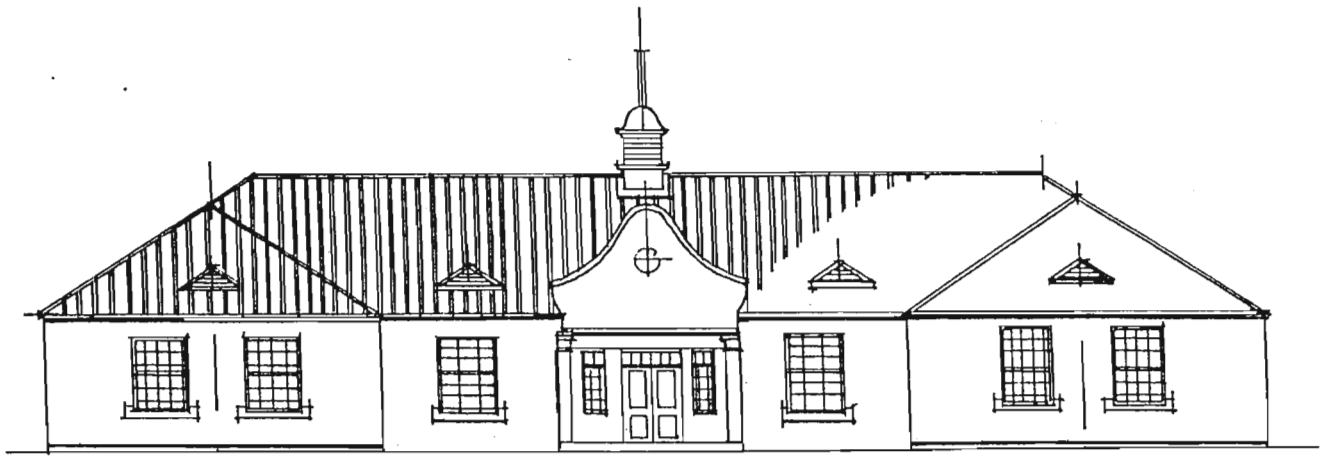


FIG. 209 NEW BETANIA MISSION HOSPITAL. PLAN AND FRONT ELEVATION.

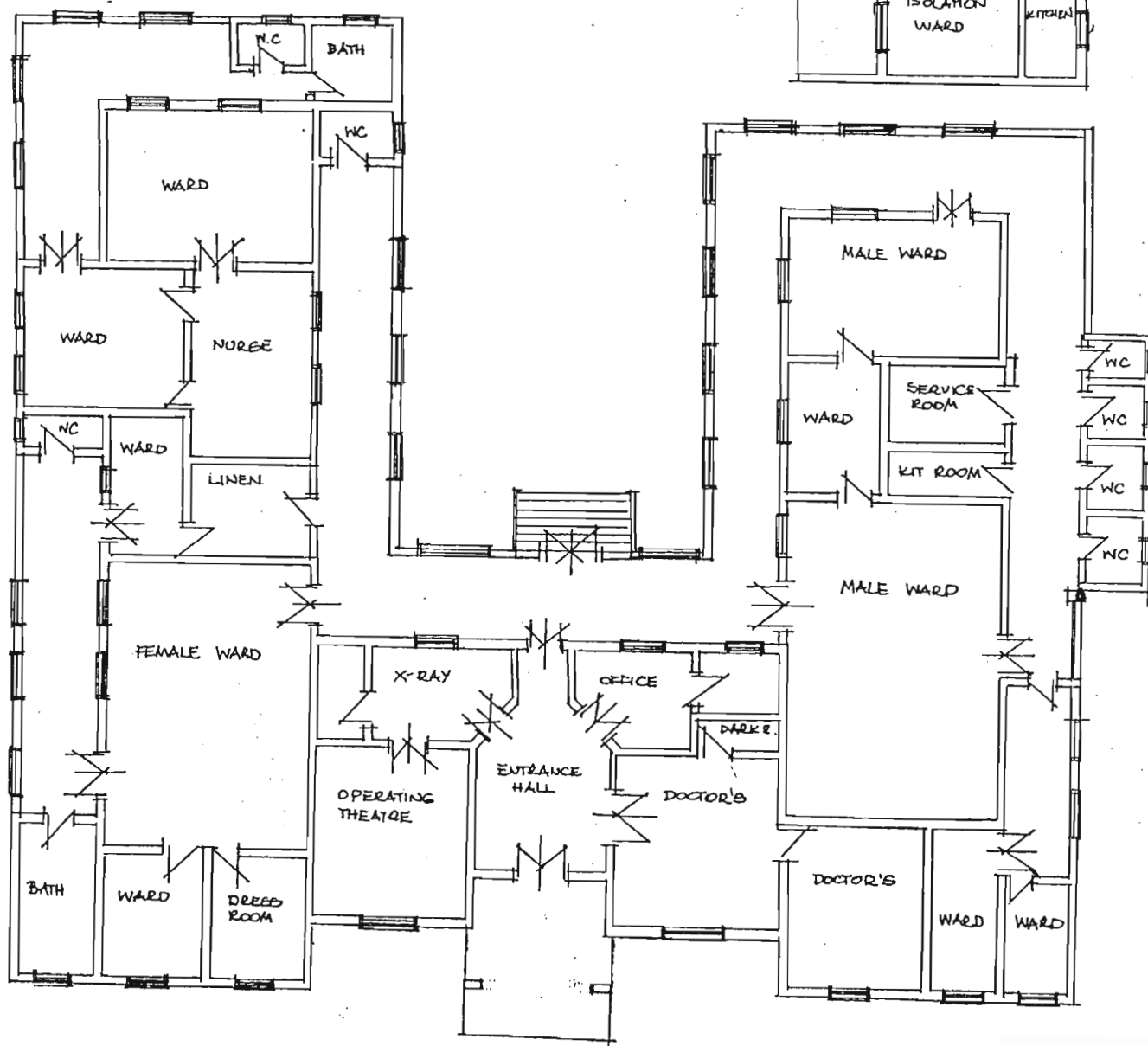
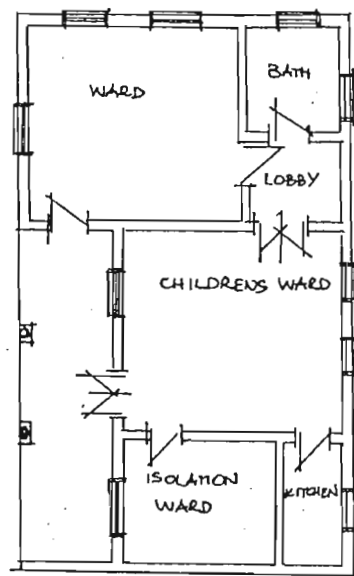
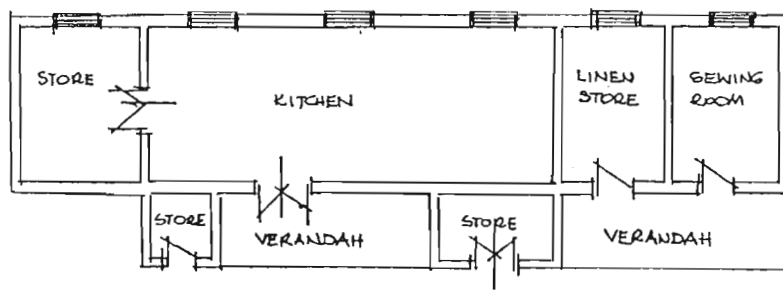


FIG 210. BETANIA MISSION HOSPITAL.



88,89,90,91. Betania Mission Hospital, at present.

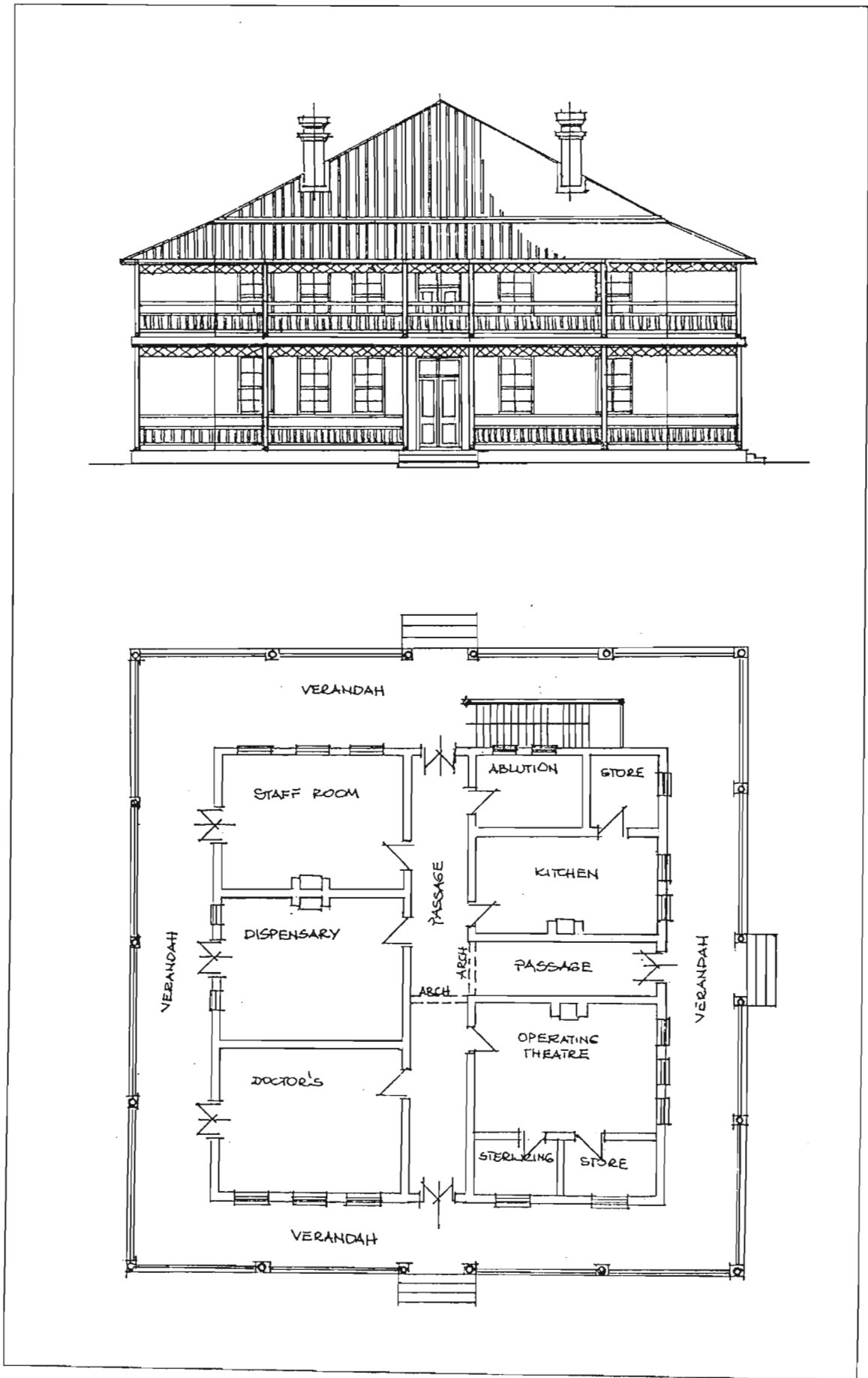


FIG.211 KWAMAGWAZA · MISSION HOSPITAL. GROUND FLOOR PLAN AND ELEVATION.



# Krankenhaus Marienhilf.

April 1905.

Planzeichn. v. S. Langl.

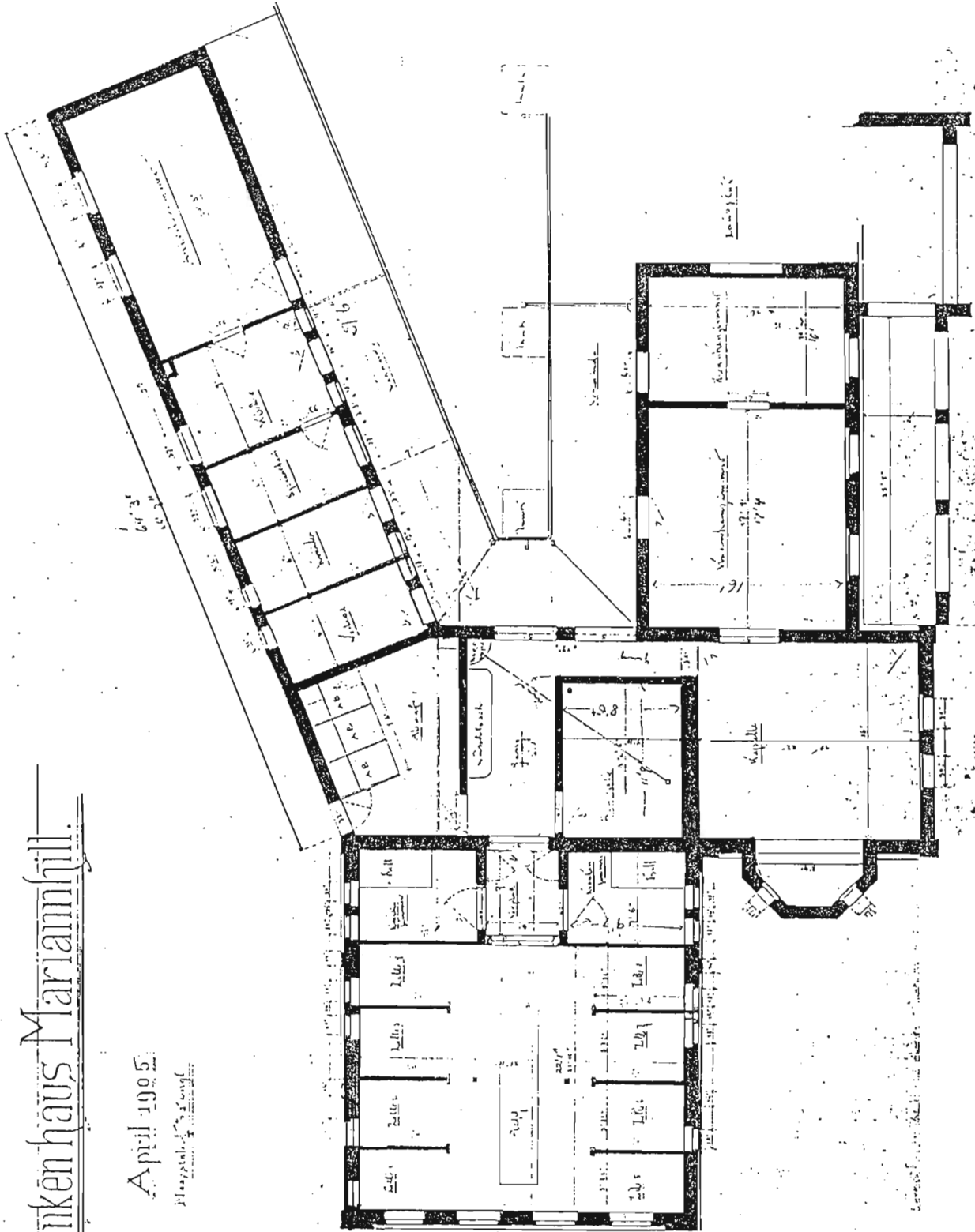


FIG. 212 MARIENHILL HOSPITAL, FIRST PROPOSAL - NON-REALISED, 1905.

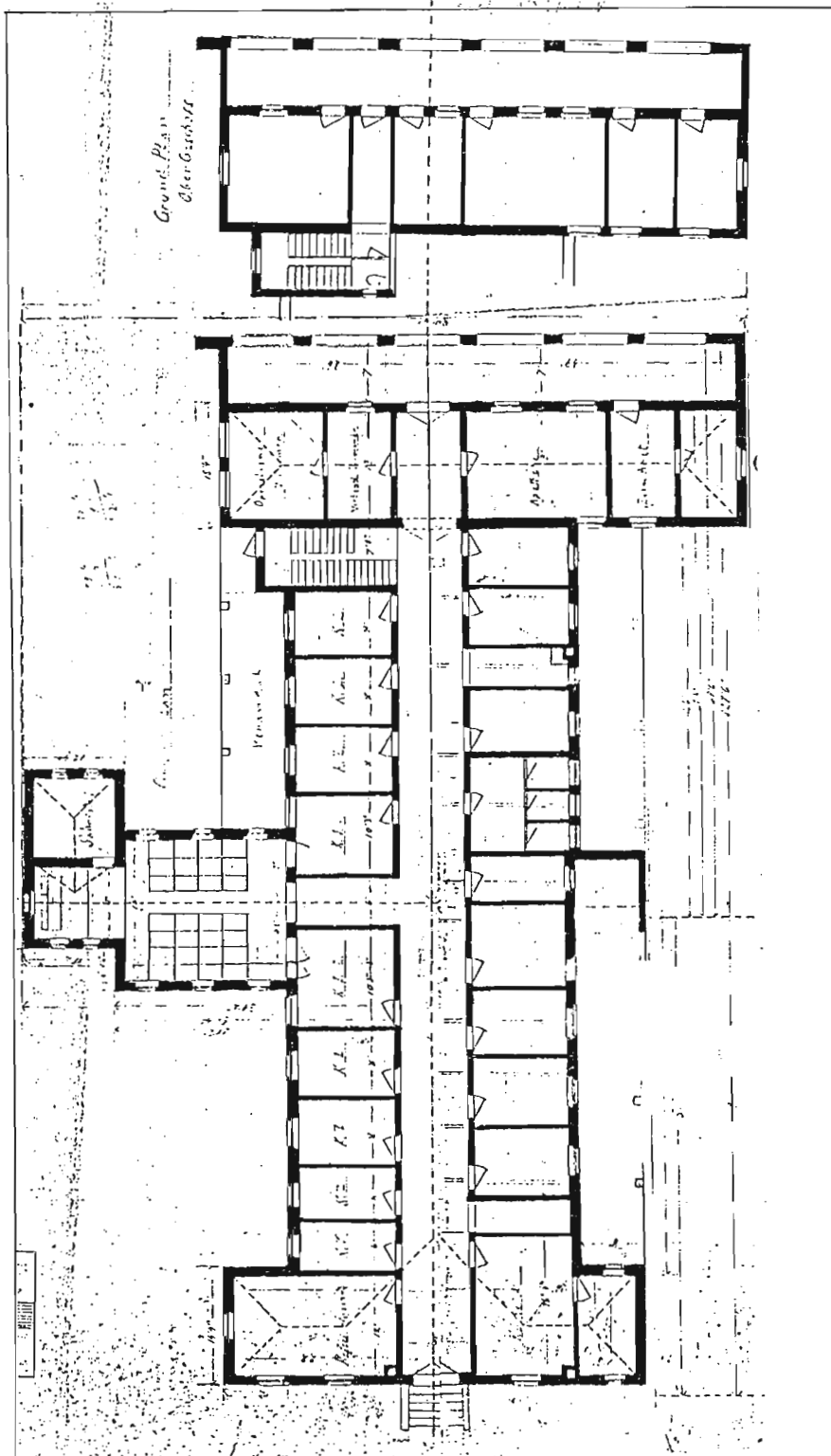
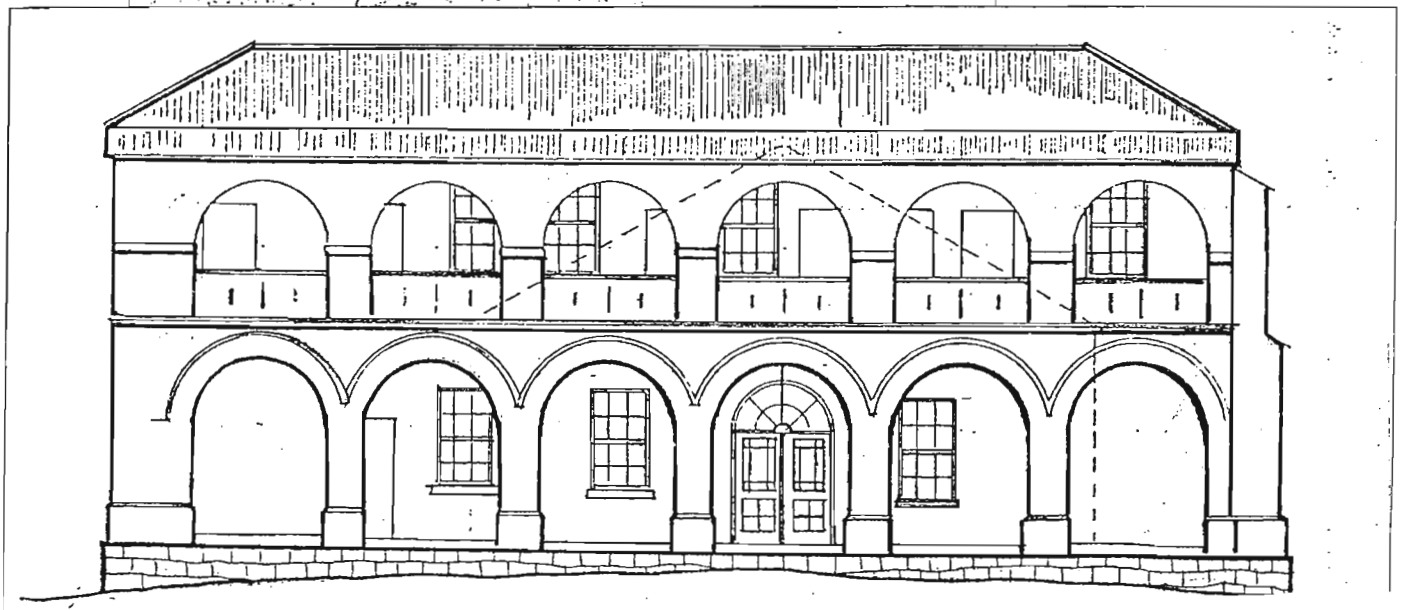


FIG. 213 ST. MARY'S HOSPITAL, MARIANNHILL. NON- REALIZED DESIGN.  
PLAN AND ELEVATION, 1924.



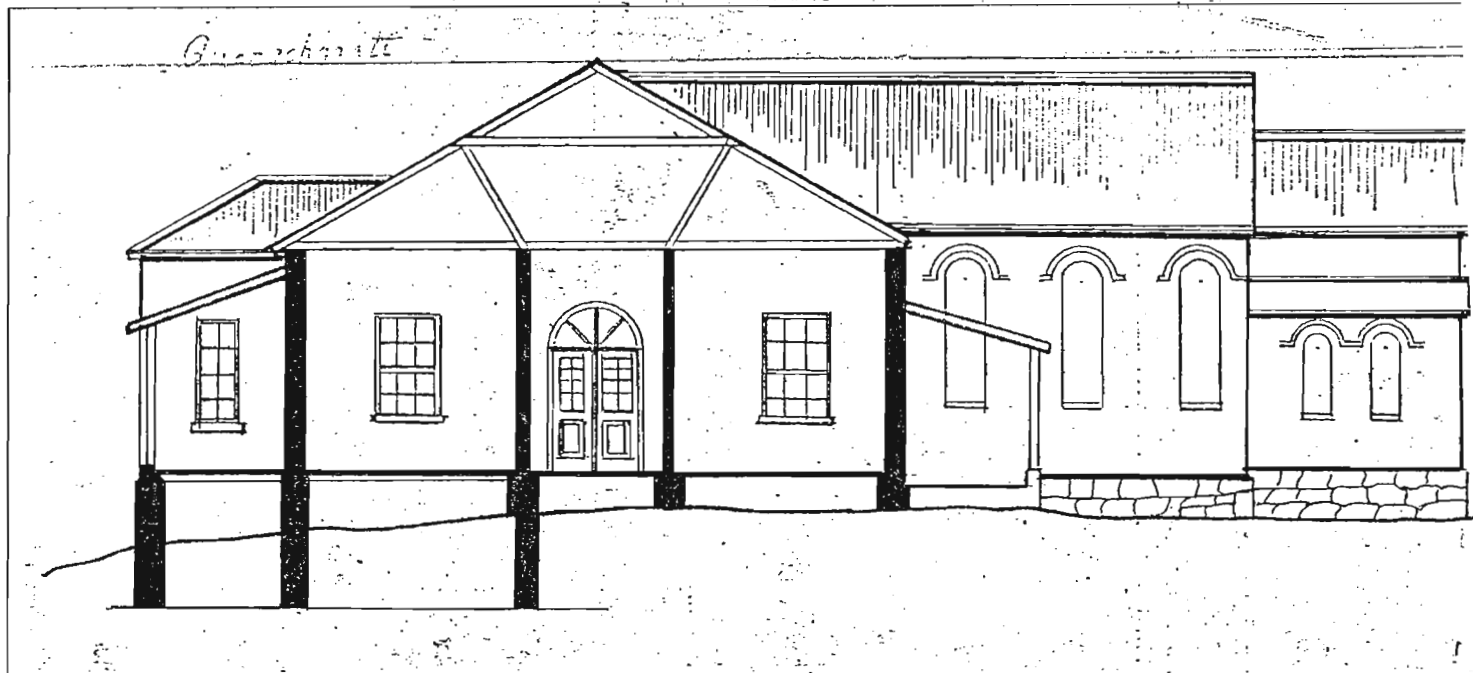
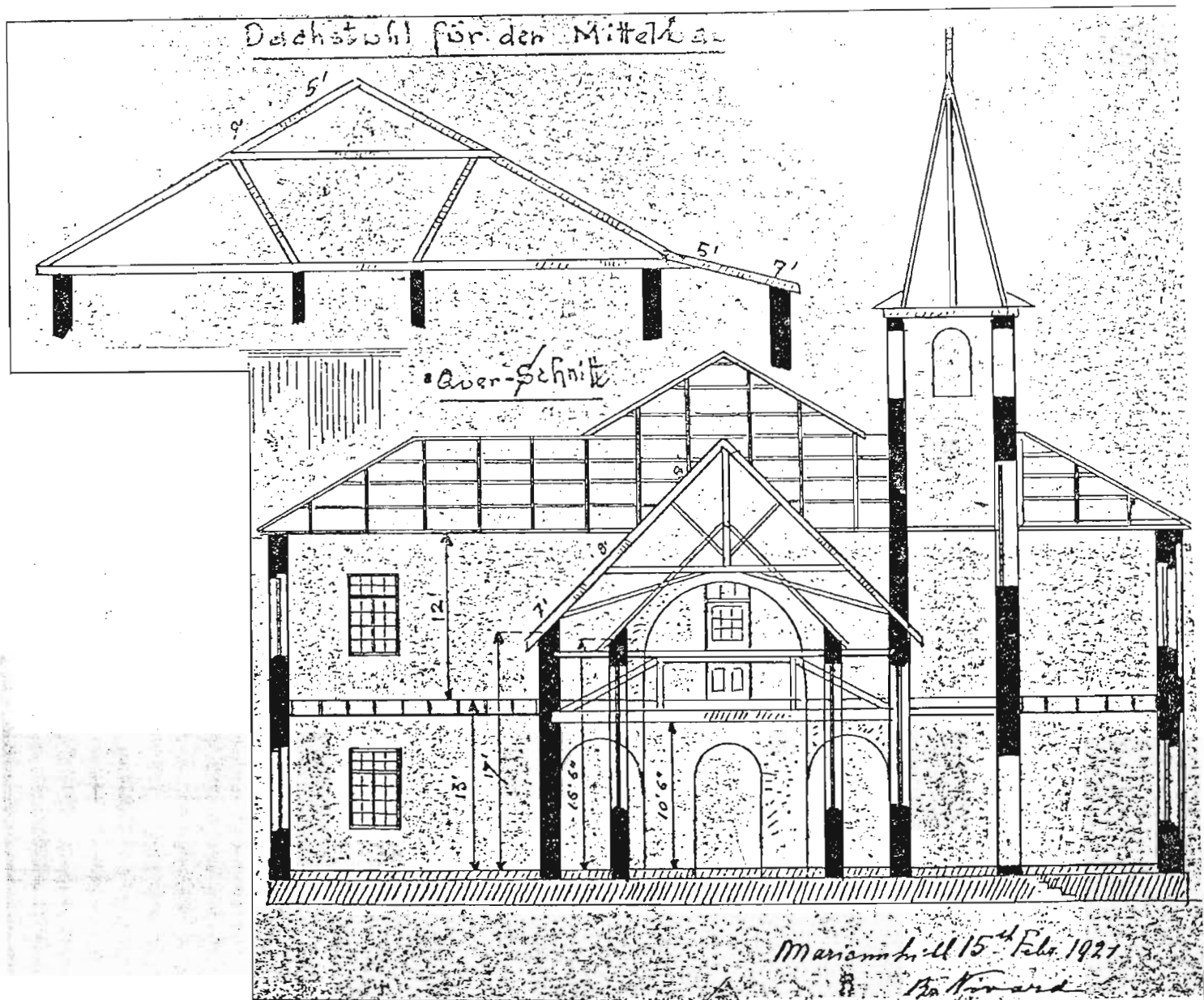


FIG. 214 ST. MARY'S HOSPITAL, MARIANHILL. NON- REALIZED DESIGN, SECTIONS, 1924.

Plan for a Hospital

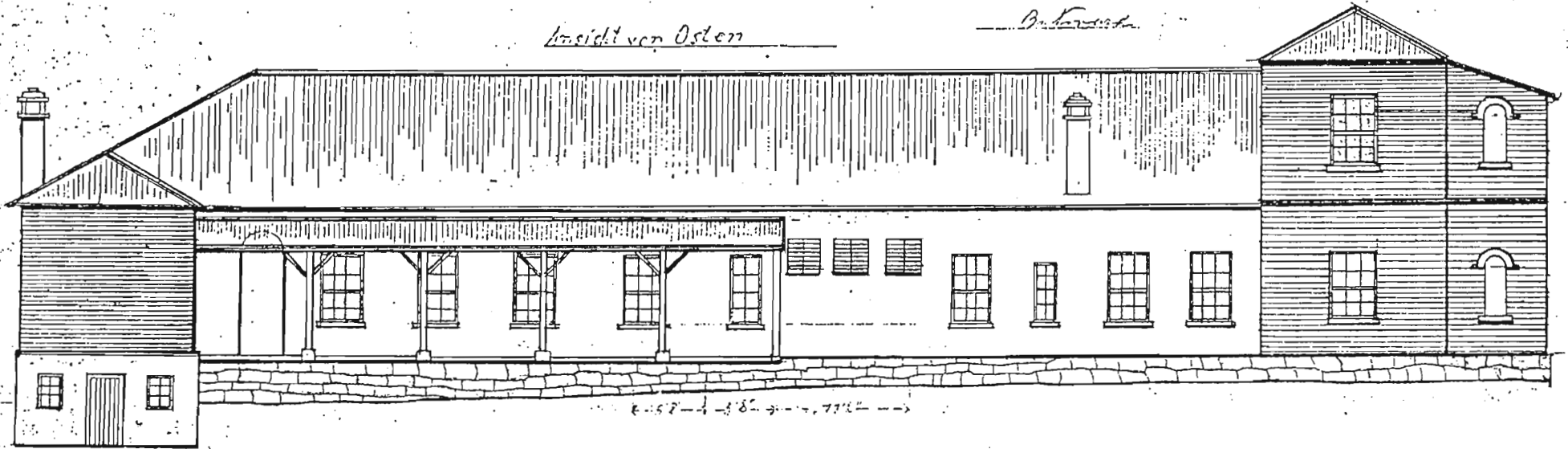
for Mariannhill

Scale  $\frac{1}{2} = 1$  Kapellen Detail  $\frac{1}{4} = 1$

Mariannhill 18<sup>th</sup> Feb. 1924

Ansicht von Osten

B. F. ...



IG. 215 ST. MARY'S HOSPITAL, MARIANNHILL. NON- REALIZED DESIGN, BACK ELEVATION, 1924.



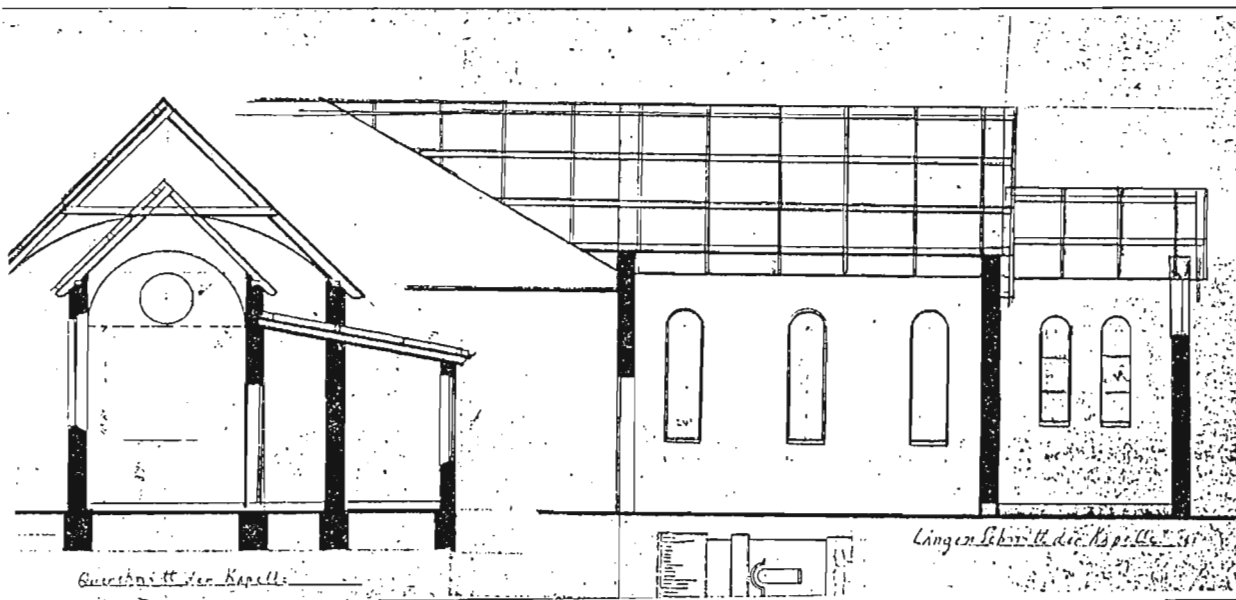
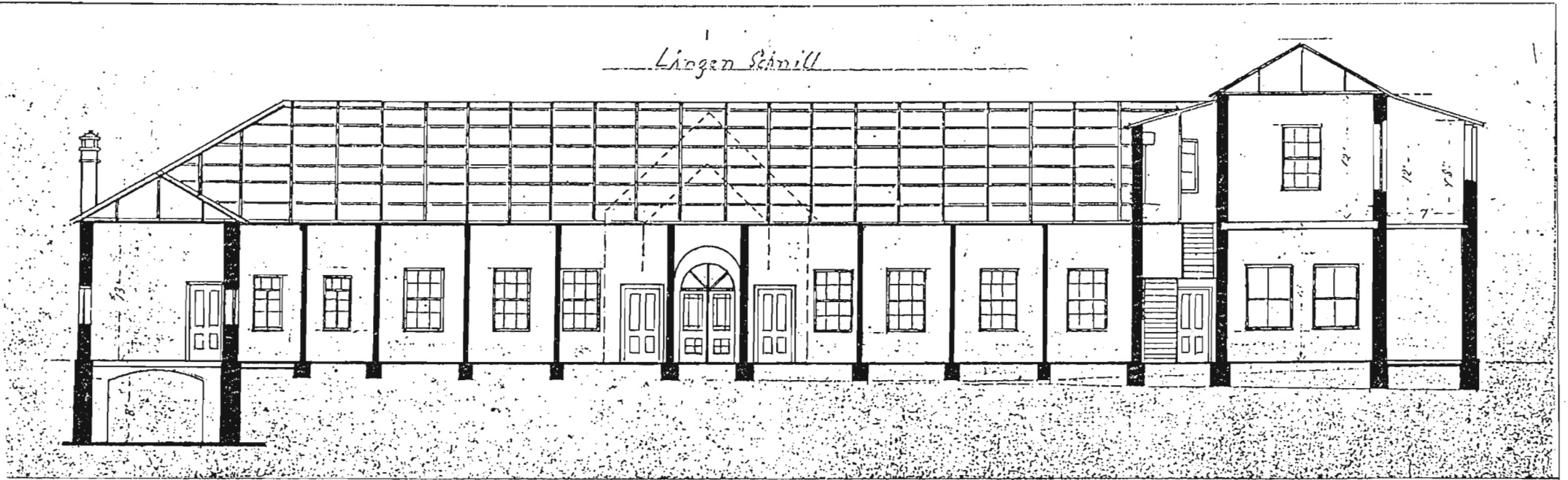


FIG. 216 ST. MARY'S HOSPITAL, MARIANHILL.  
NON- REALIZED DESIGN, SECTIONS, 1924.



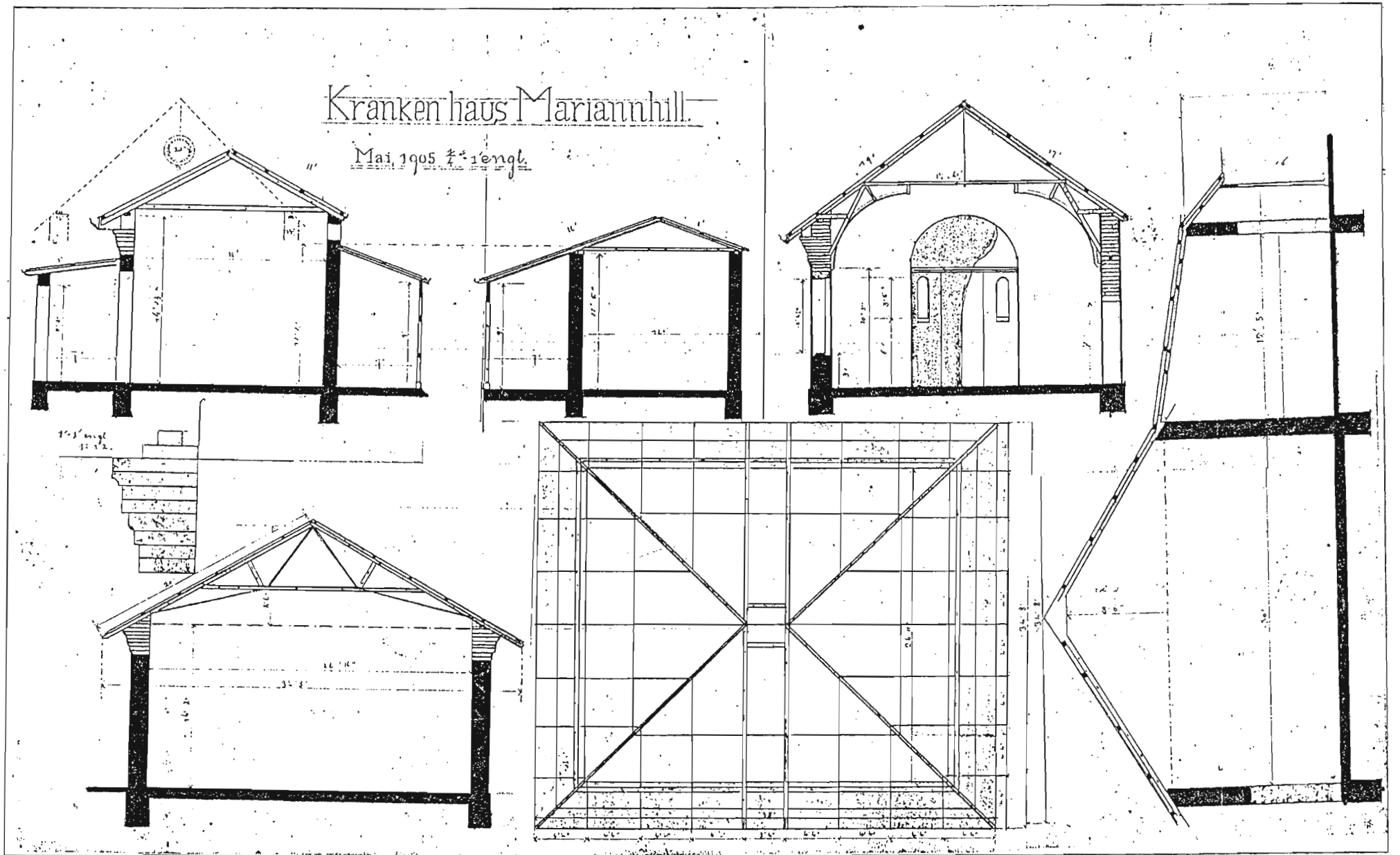


FIG. 217 MARIANNHILL HOSPITAL, NON- REALISED PROJECT, 1924.

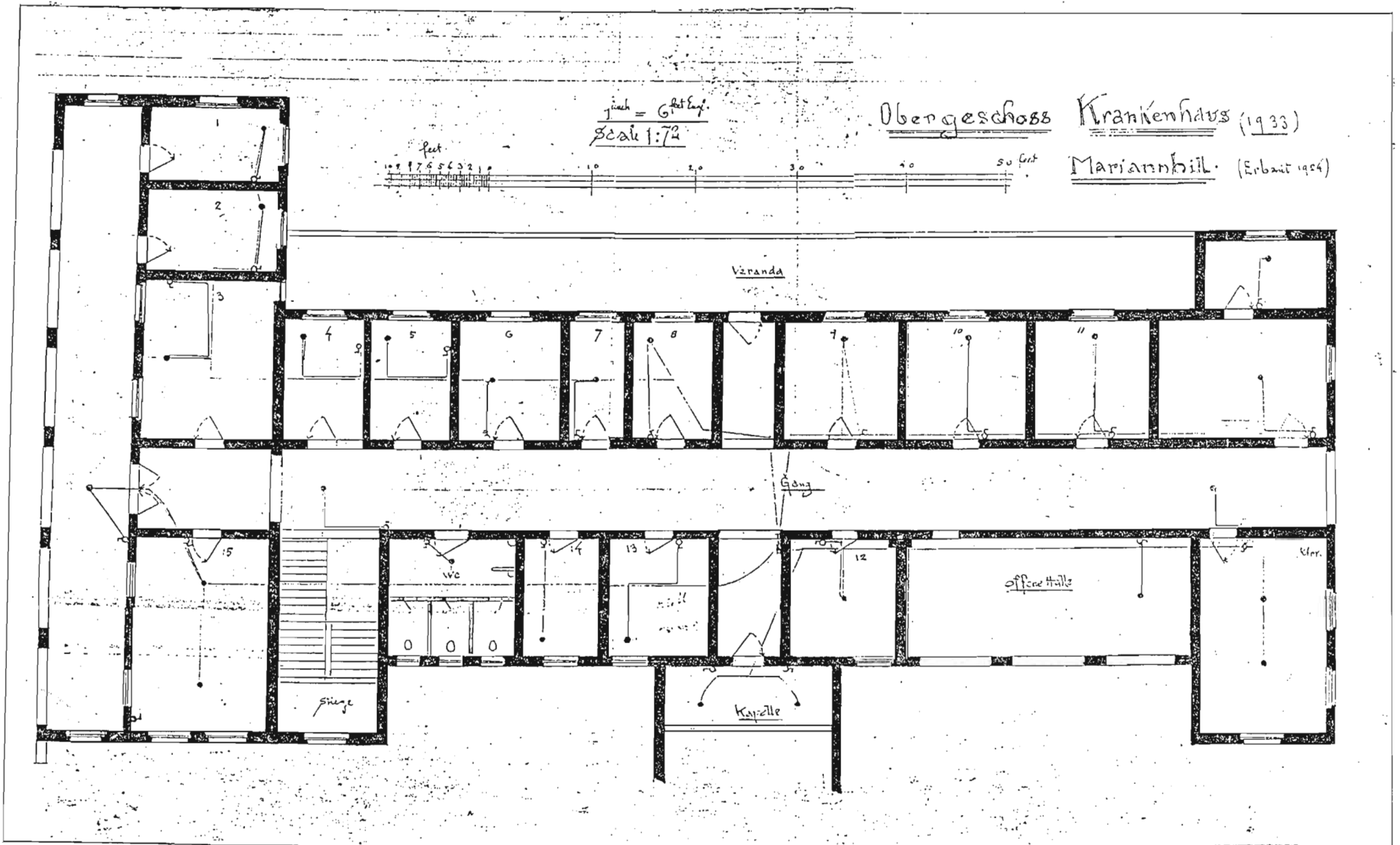


FIG. 218 ST. MARY'S HOSPITAL, MARIANNHILL, GROUND FLOOR PLAN.  
 REALISED DESIGN, 1924.

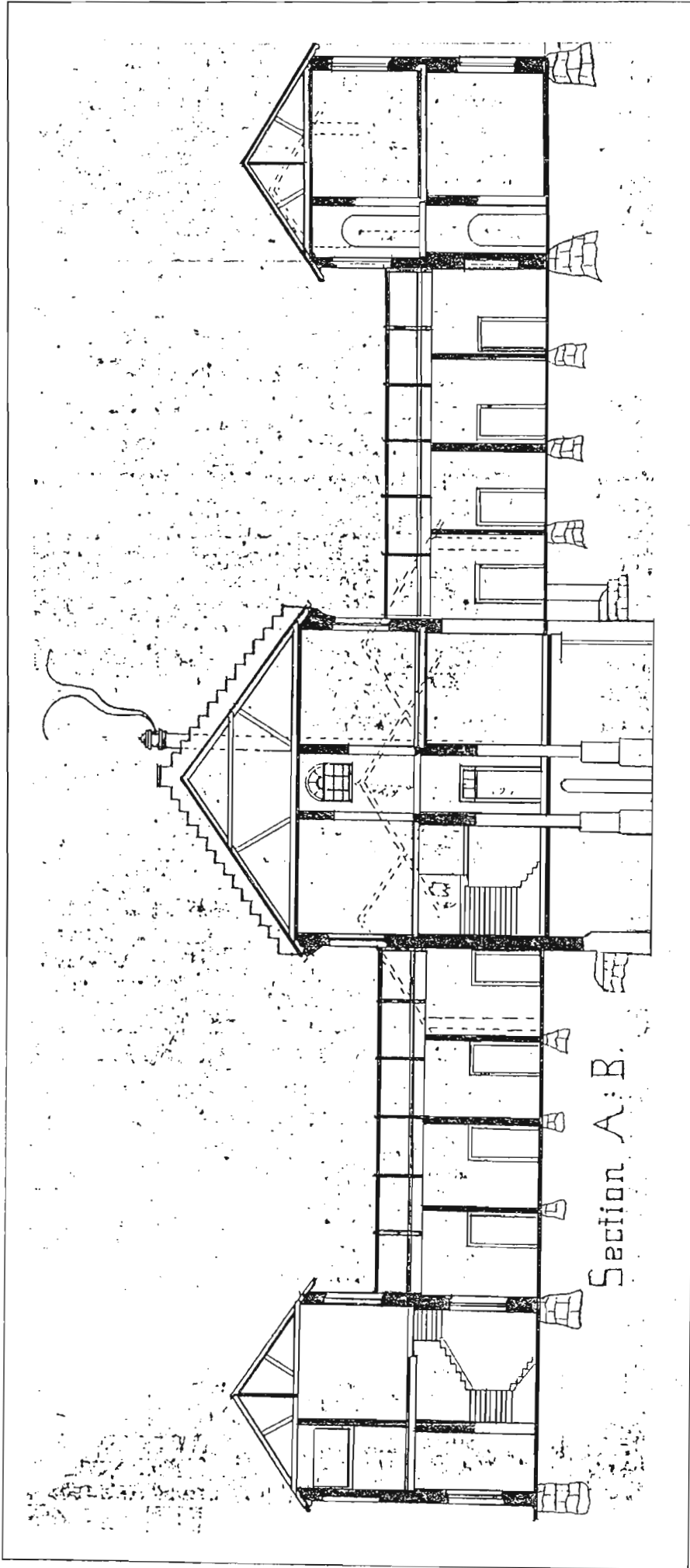


FIG. 219 ST. MARY'S HOSPITAL, MARIANNAHILL. REALIZED PROJECT, 1924.

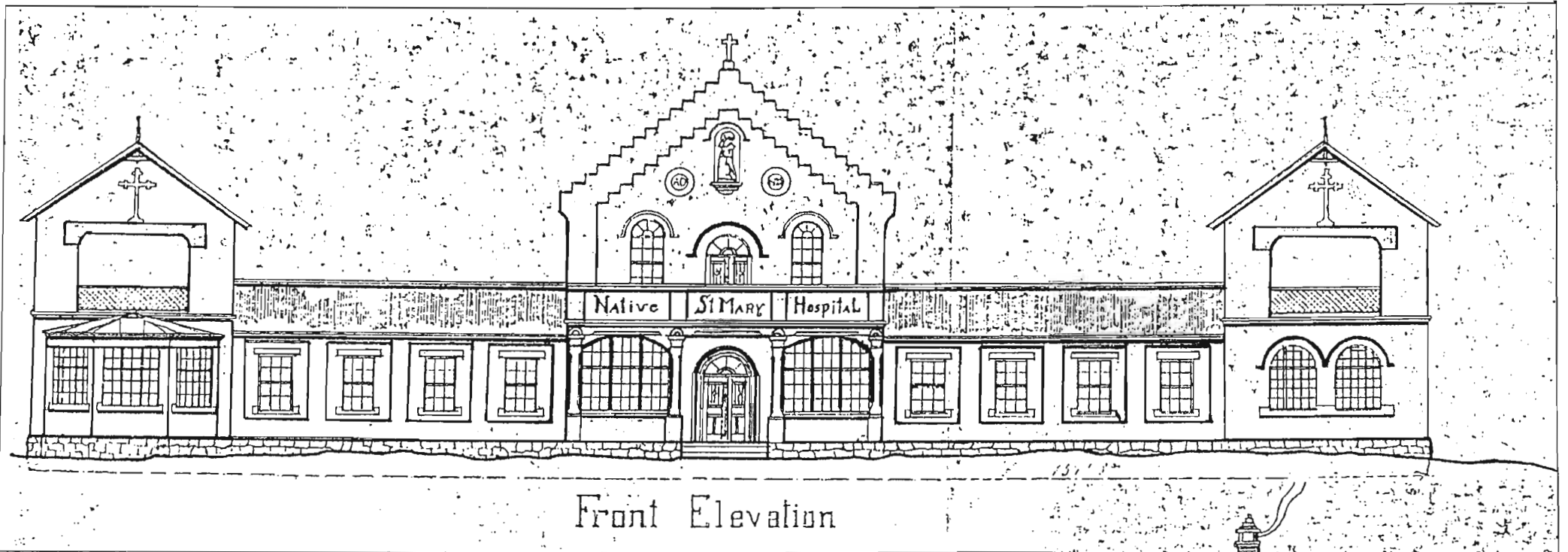
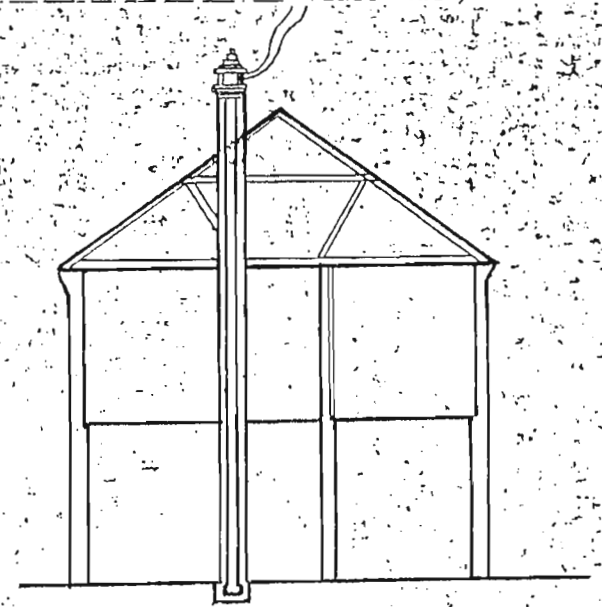


FIG. 220 ST. MARY'S HOSPITAL, MARIANNHILL.  
REALIZED DESIGN, 1924.



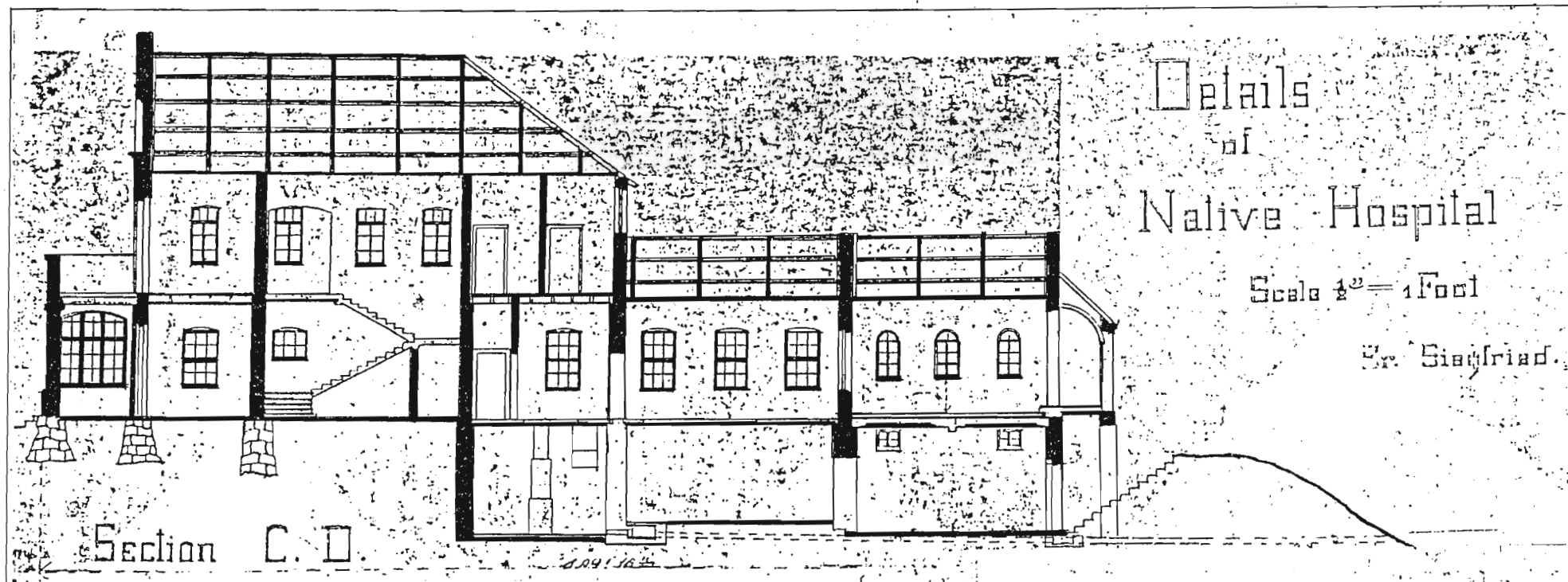
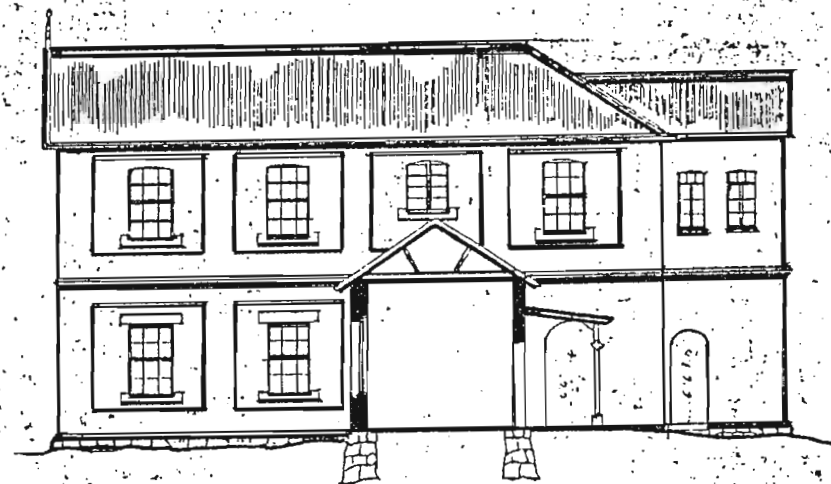


FIG. 221 ST. MARY'S HOSPITAL, MARIANNHILL. REALIZED PROJECT, 1924.



Side Elevation of side wing



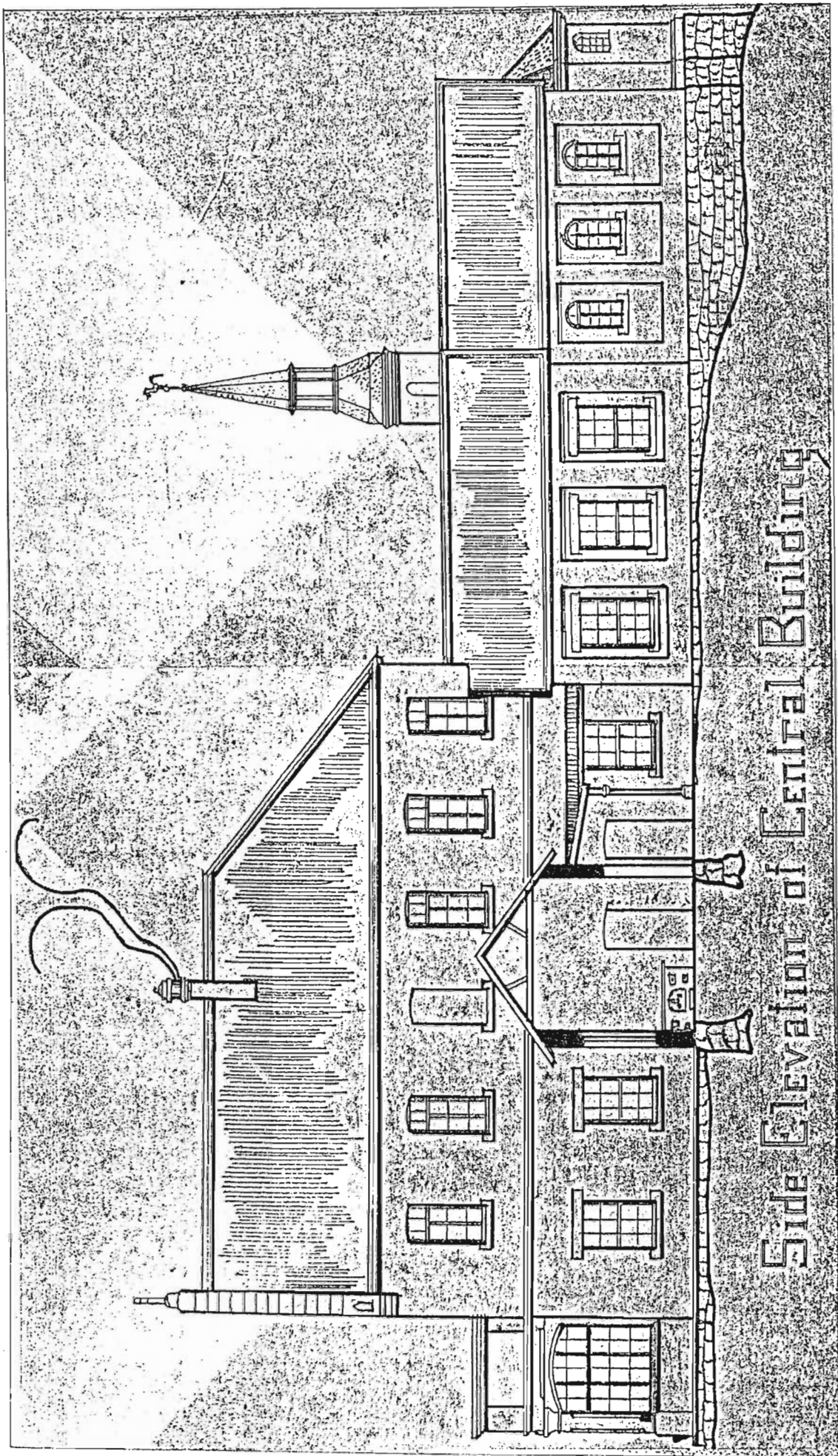


FIG. 222 ST. MARY'S HOSPITAL, MARIANNAHILL, SIDE ELEVATION. REALIZED PLAN, 1924.

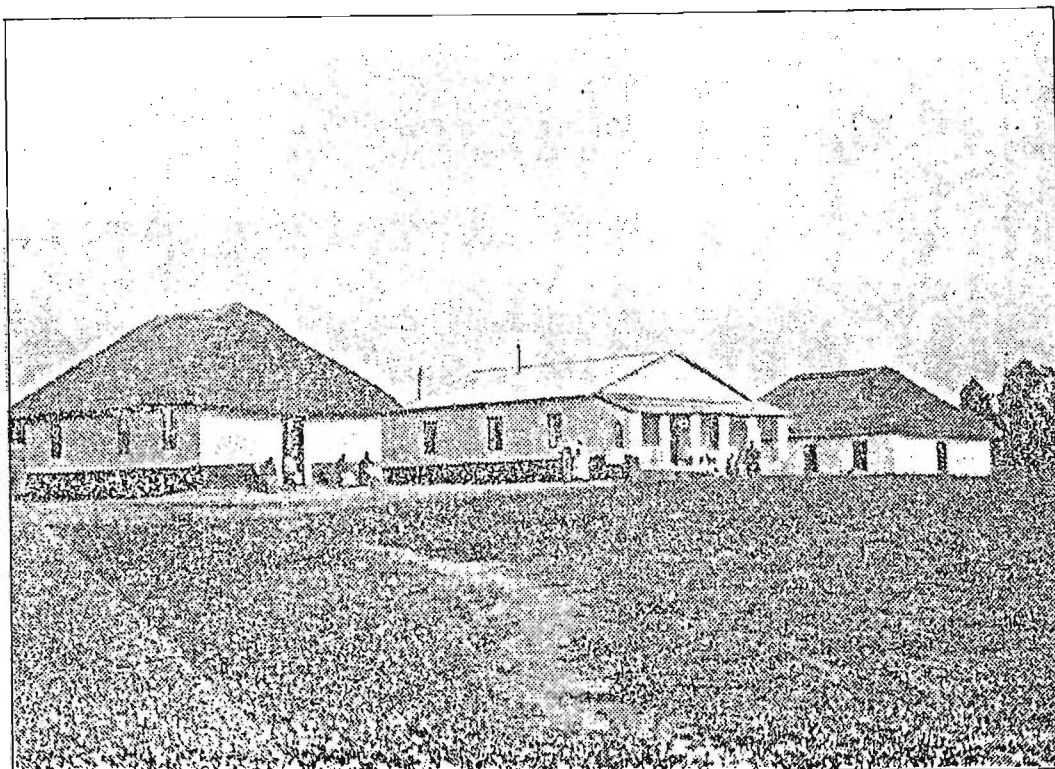


FIG. 223 ORIGINAL ST. MARY'S HOSPITAL, MARIANNHILL, 1918.

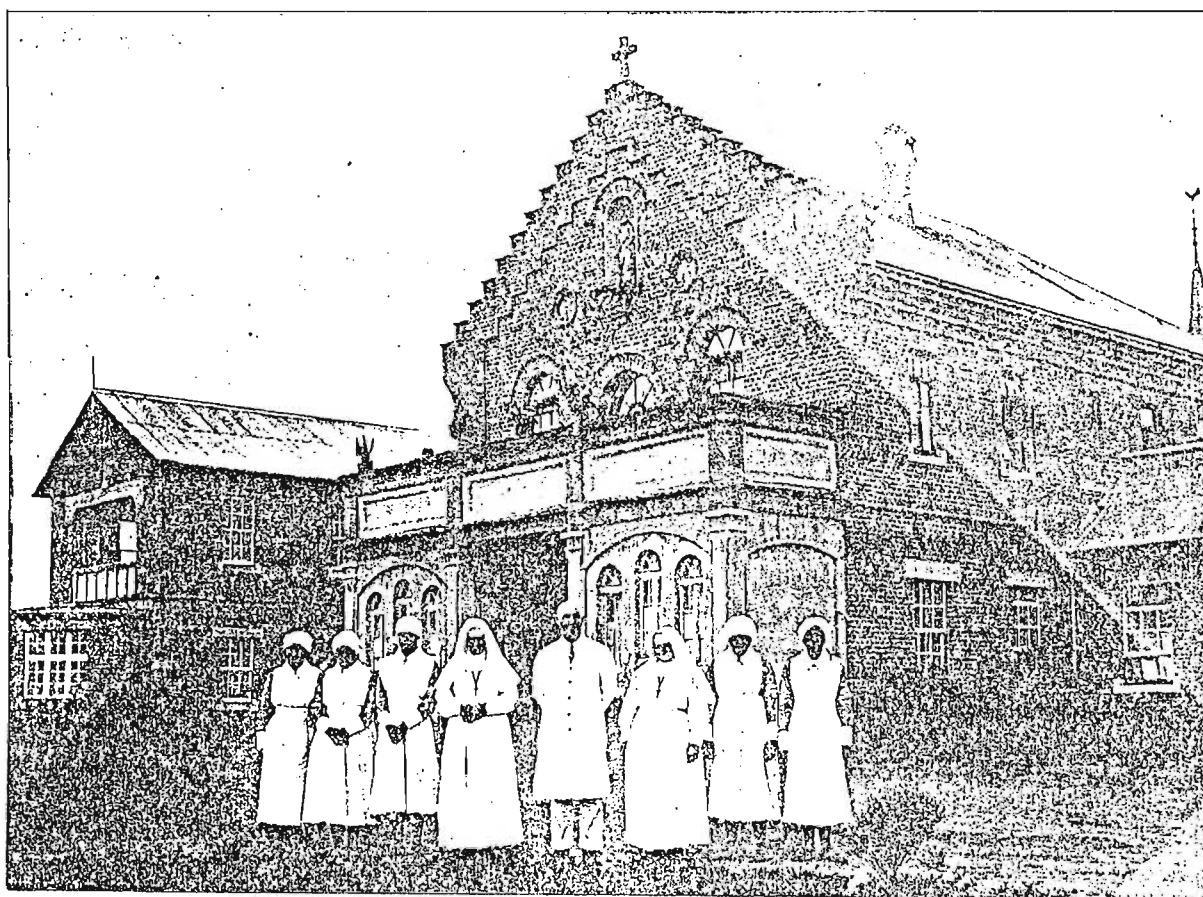
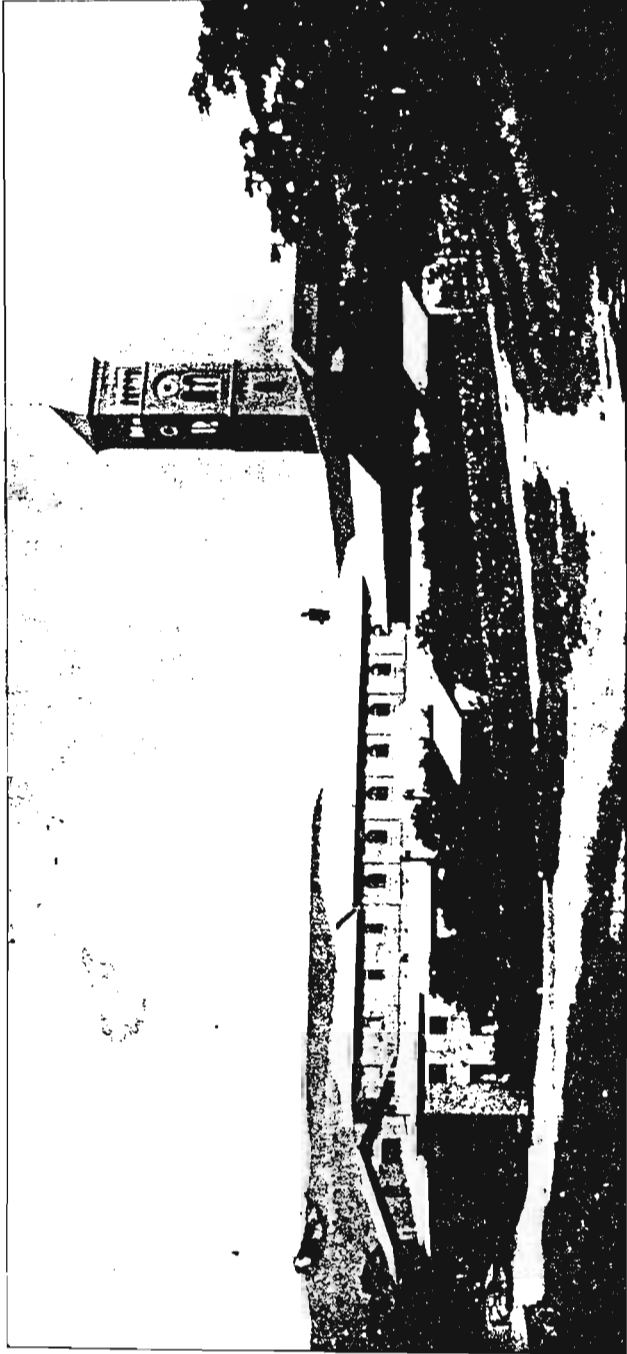
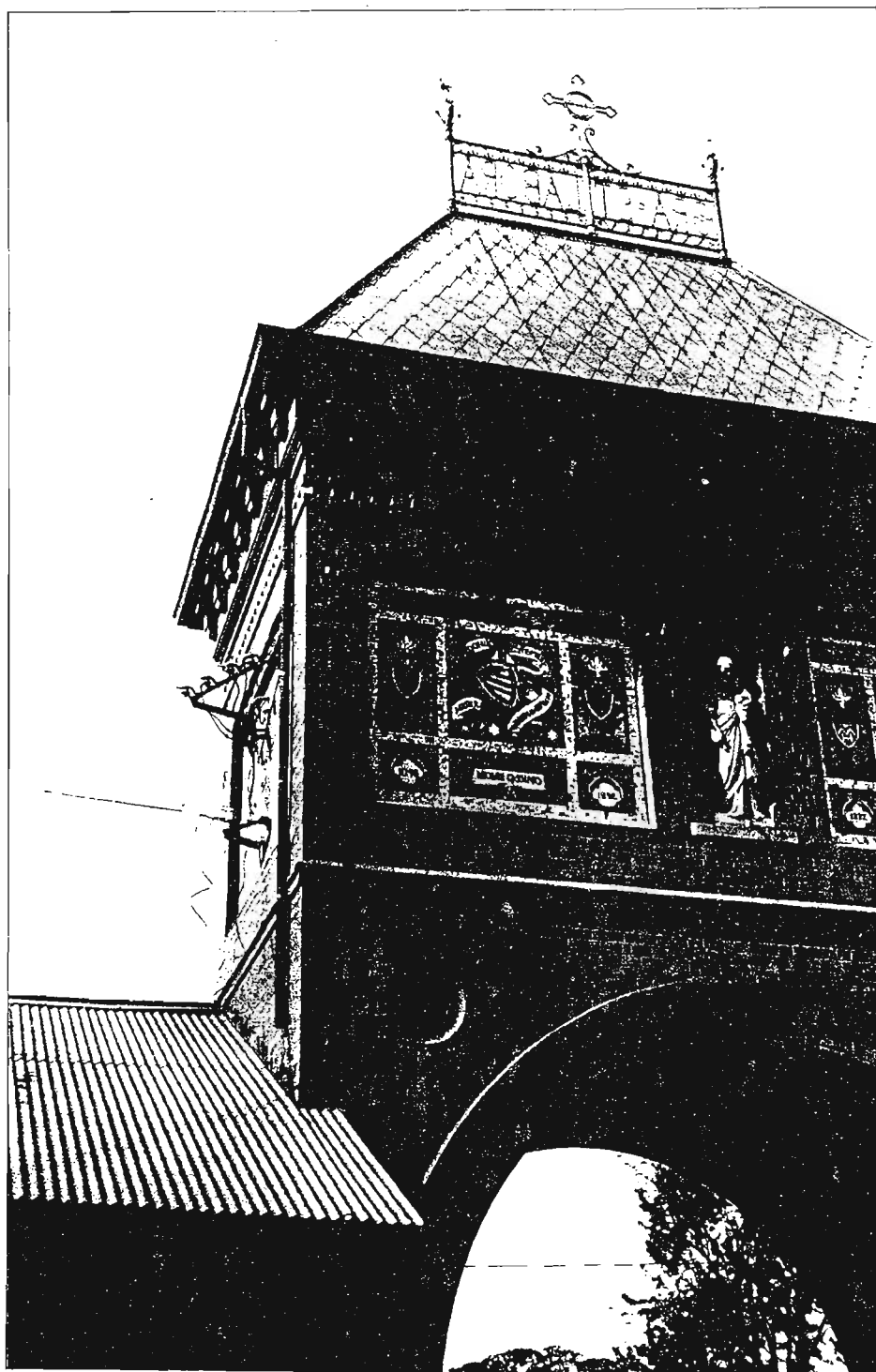


FIG. 224 ST. MARY'S HOSPITAL IN MARIANNHILL, 1940s.

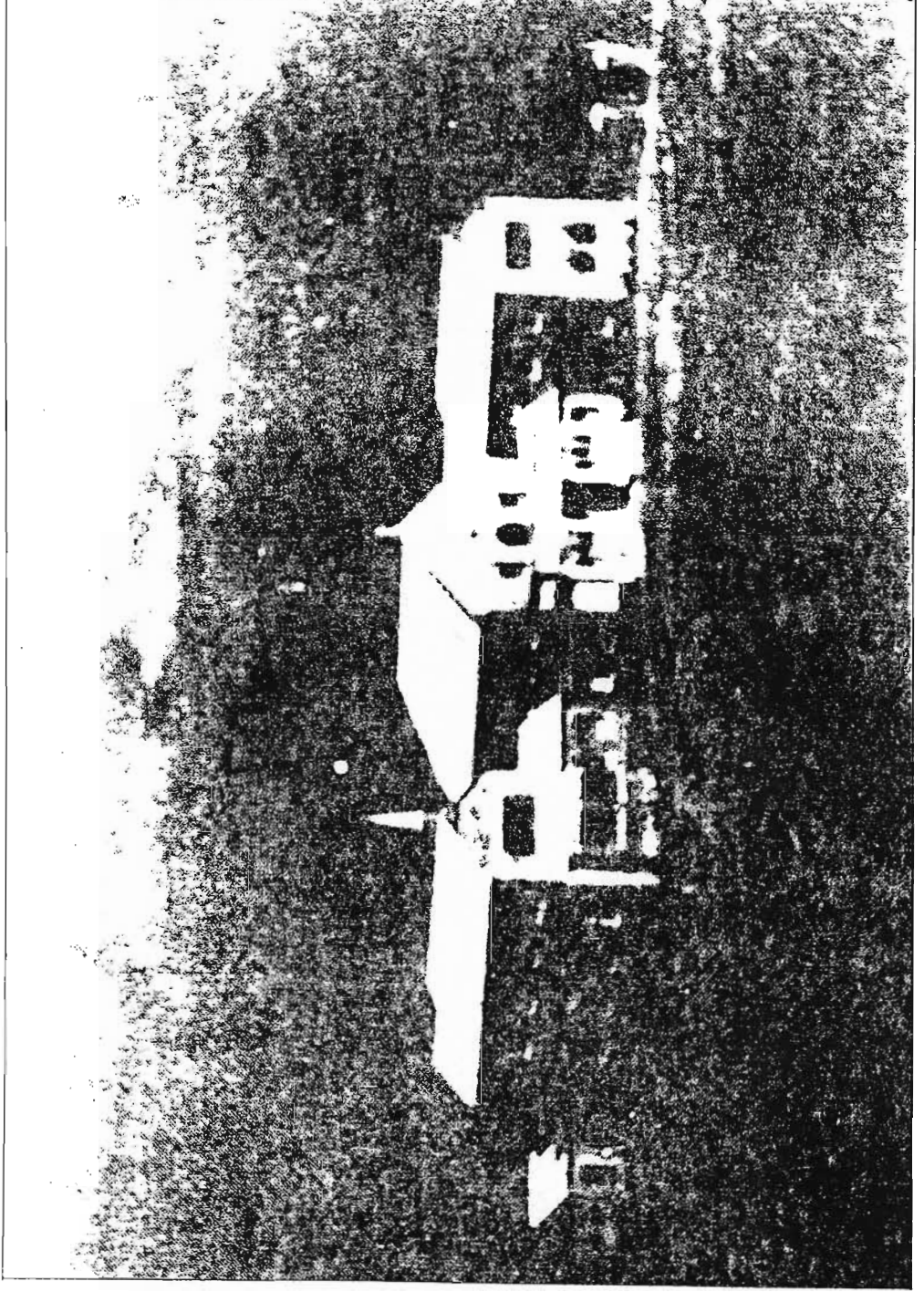


Trappists' Monastery Mariannahill, near Pinetown, Natal.

92. Mariannahill Monastery, c.1900.



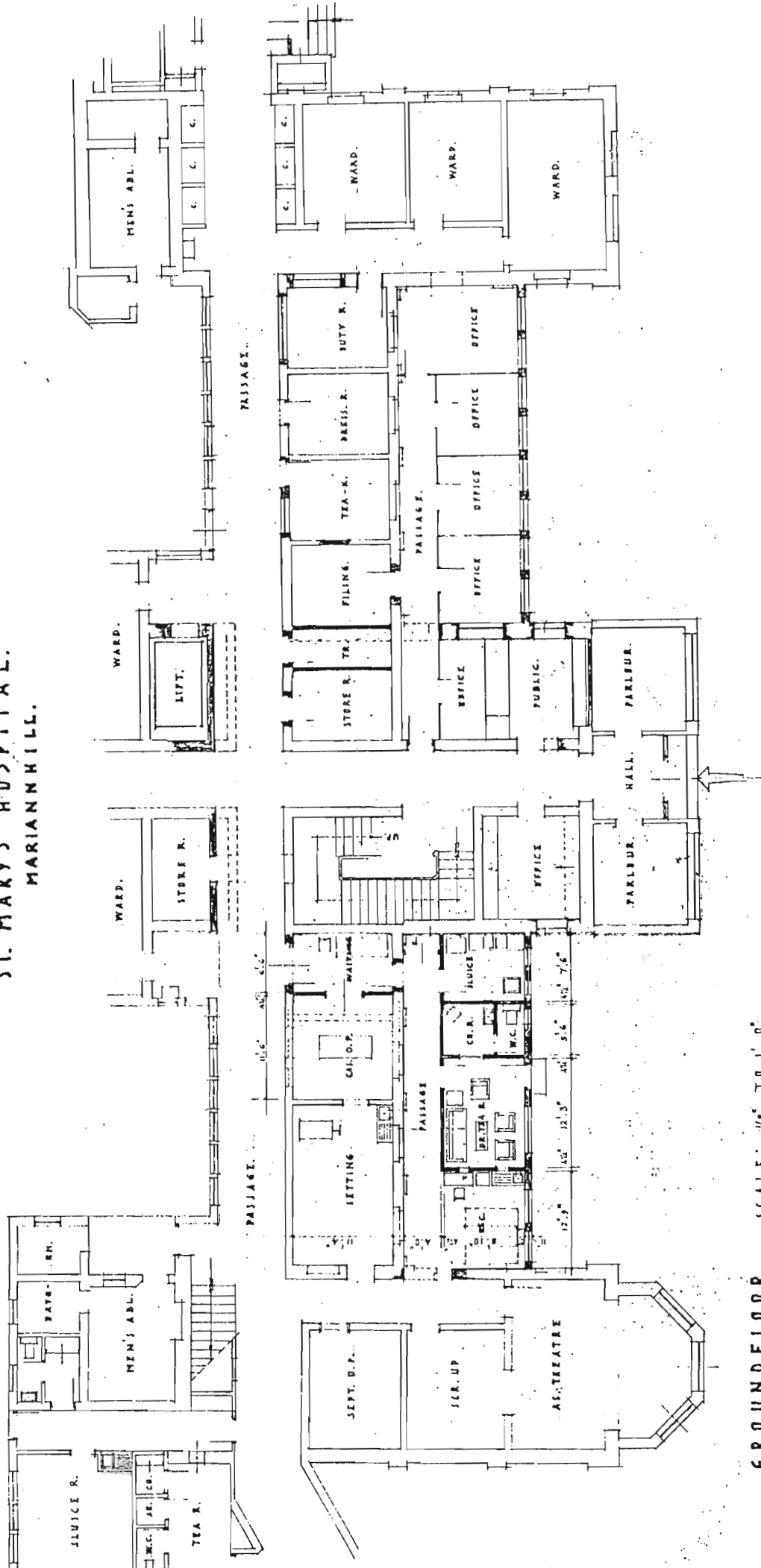
93. Mariannahill Monastery.



94. St. Mary's Mission Hospital, Mariannahill, 1926.



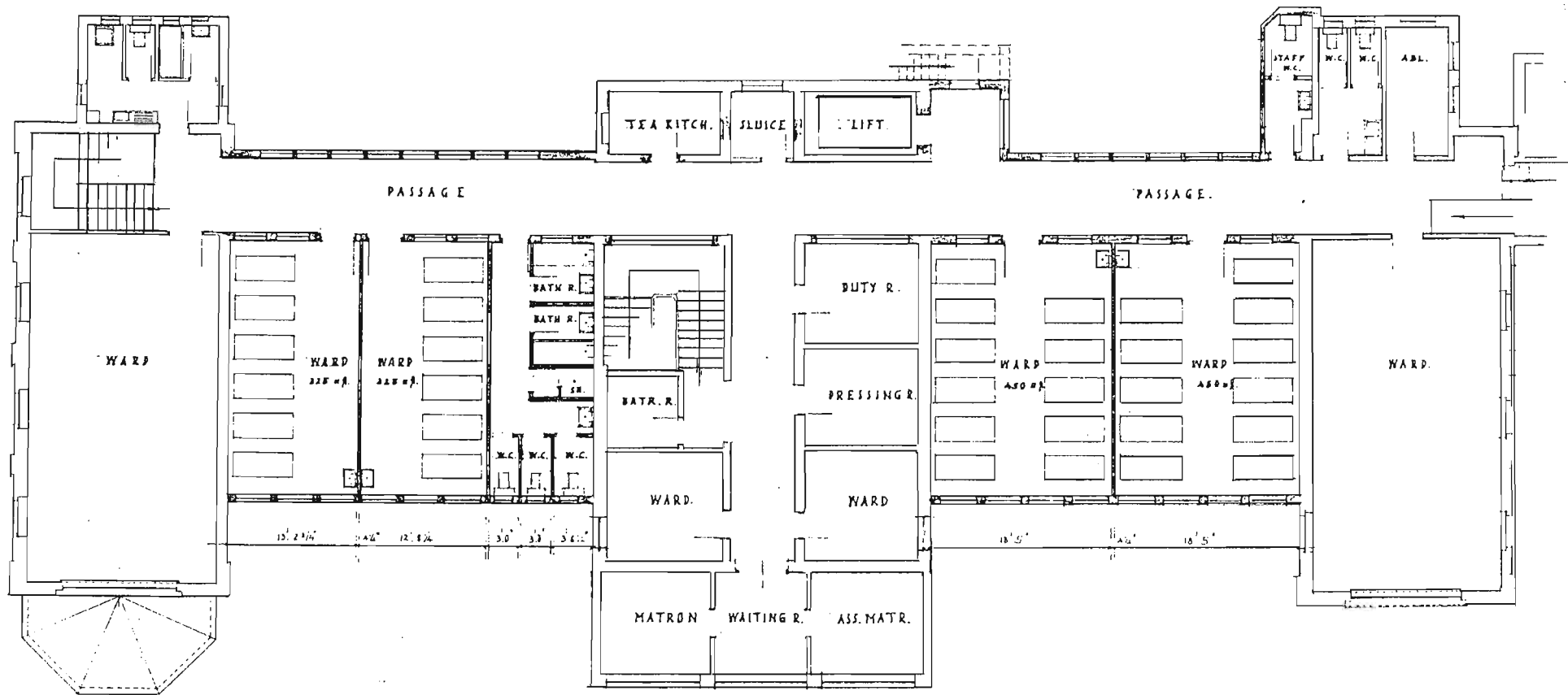
ST. MARY'S HOSPITAL.  
MARIANHILL.



GROUND FLOOR. SCALE: 1/8" TO 1' 0".

FIG. 225 ST. MARY'S HOSPITAL, MARIANHILL MISSION. ( PRESENT PLAN ).

ST. MARY'S HOSPITAL.  
MARIANNHILL.



FIRST FLOOR. SCALE: 1/8" TO 1' 0".

FIG. 226 ST. MARY'S HOSPITAL, MARIANNHILL. FIRST FLOOR PLAN. PRESENT PLAN.

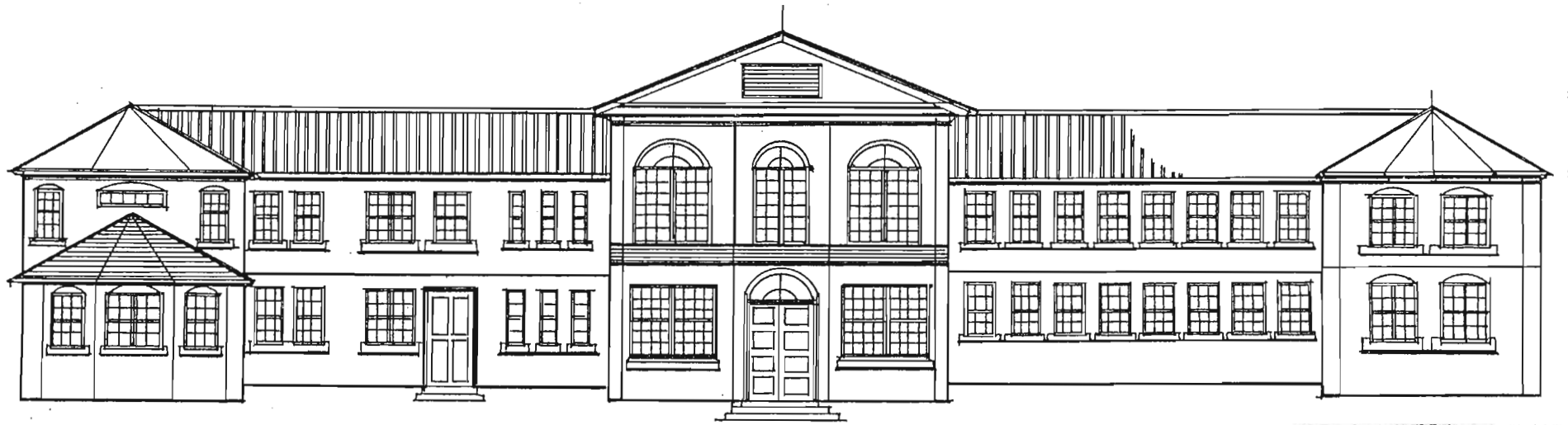


FIG. 227 ST. MARY'S HOSPITAL, MARIANNHILL. PRESENT FRONT ELEVATION.

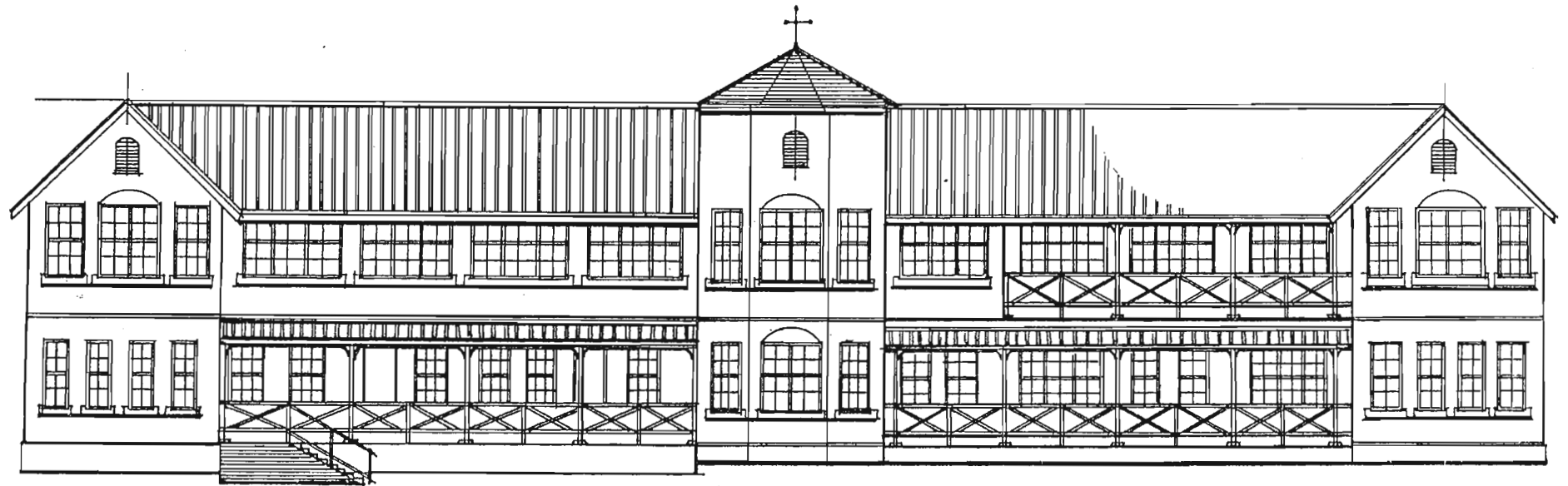
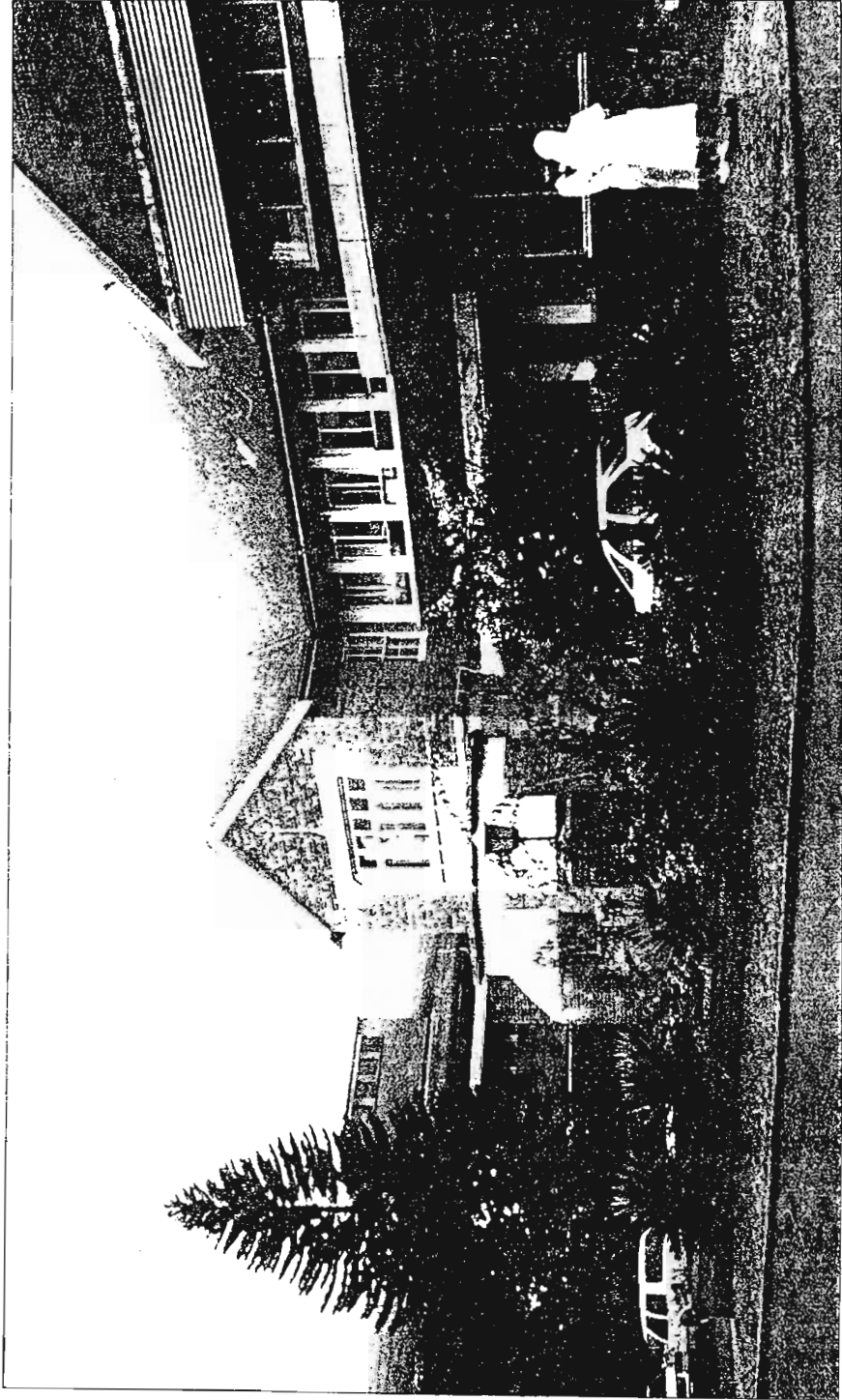


FIG. 228 ST. APPOLINAIRE'S HOSPITAL, CENTOCOW. PRESENT FRONT ELEVATION.



95. St. Mary's Mission Hospital, Mariannahill, at present.





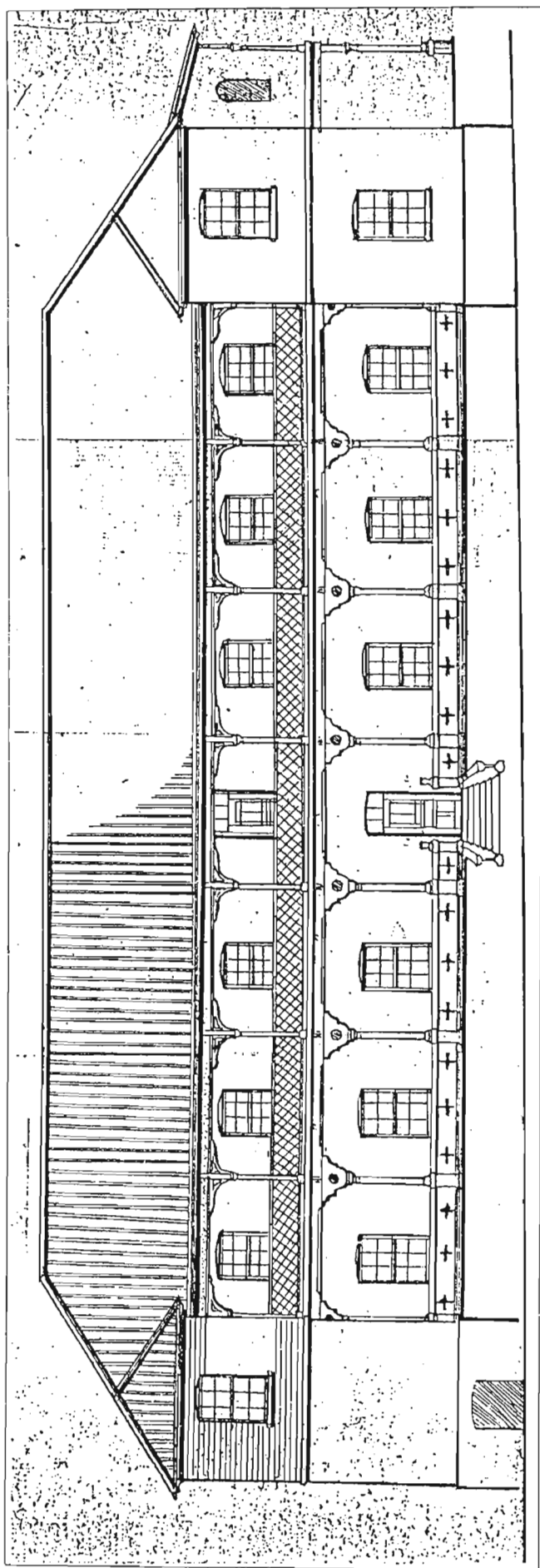
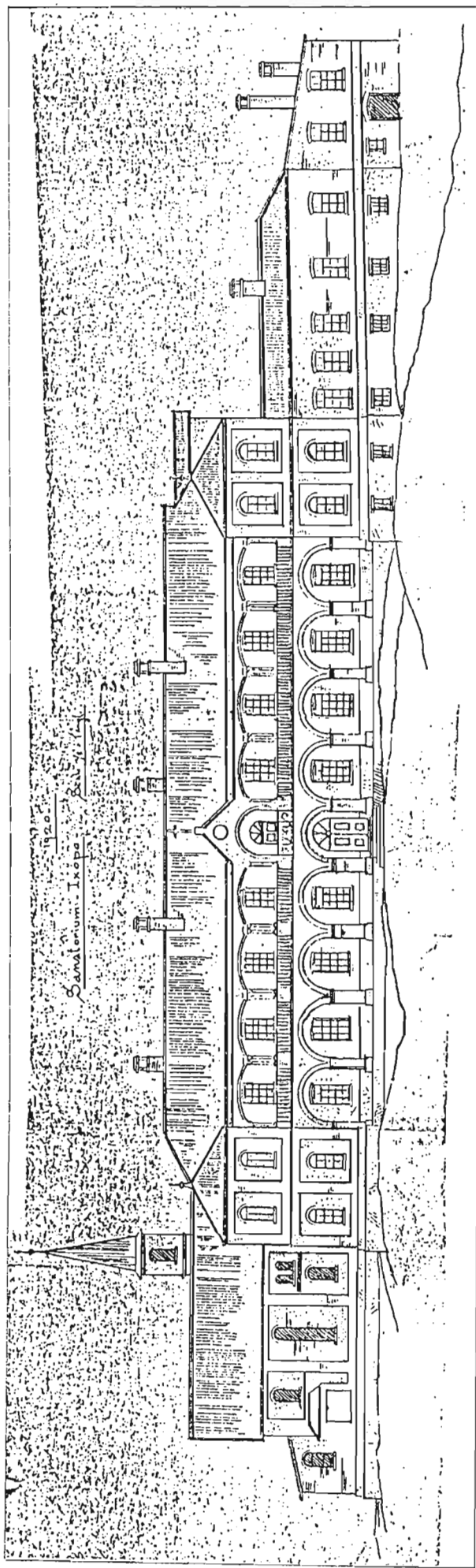


FIG. 230 IXOPO SANATORIUM, ELEVATIONS.

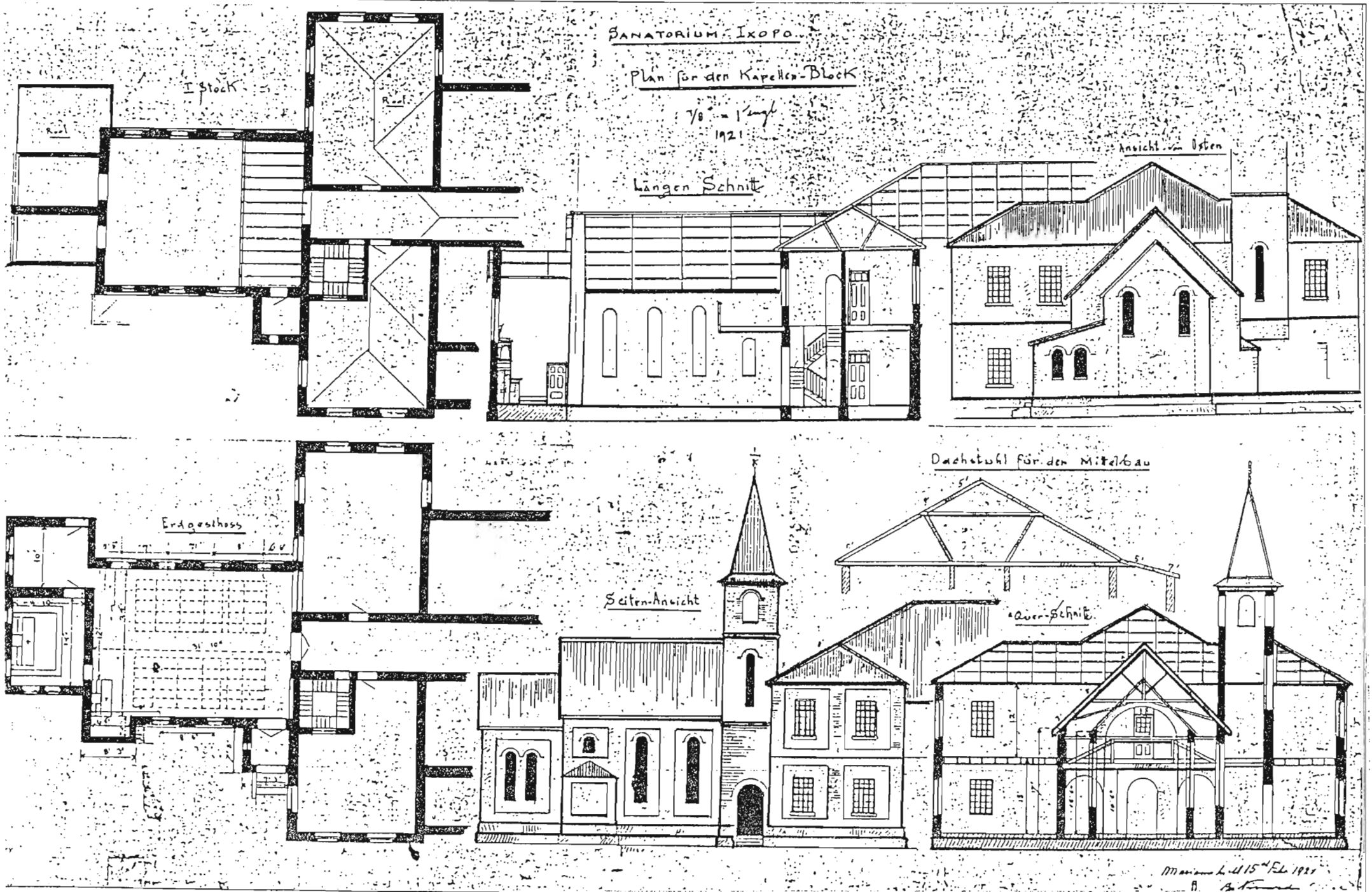


FIG. 231 IXOPO SANATORIUM, CHAPPI.

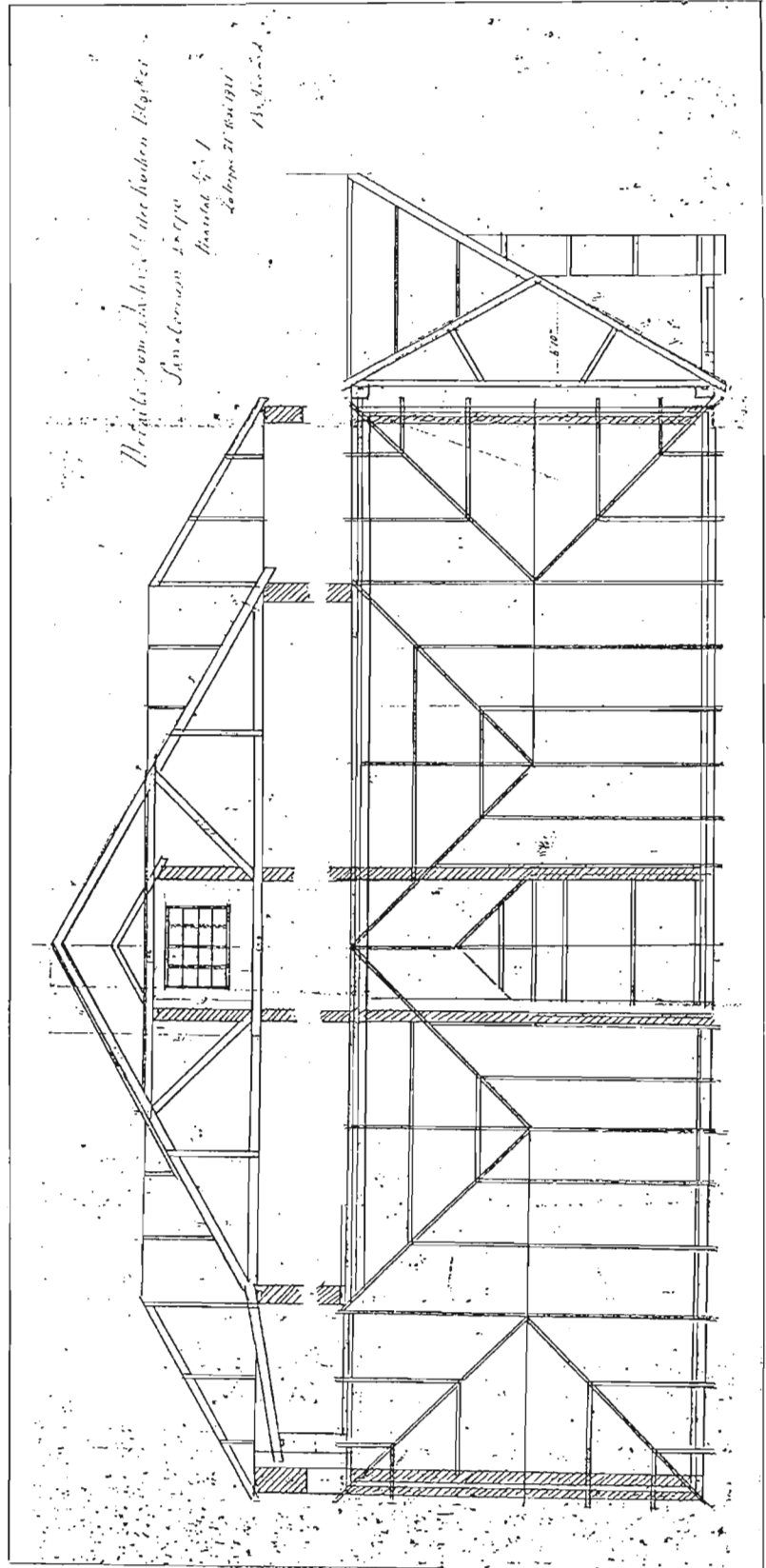


FIG. 232 IXOPO SANATORIUM. DETAIL OF ROOF CONSTRUCTION.

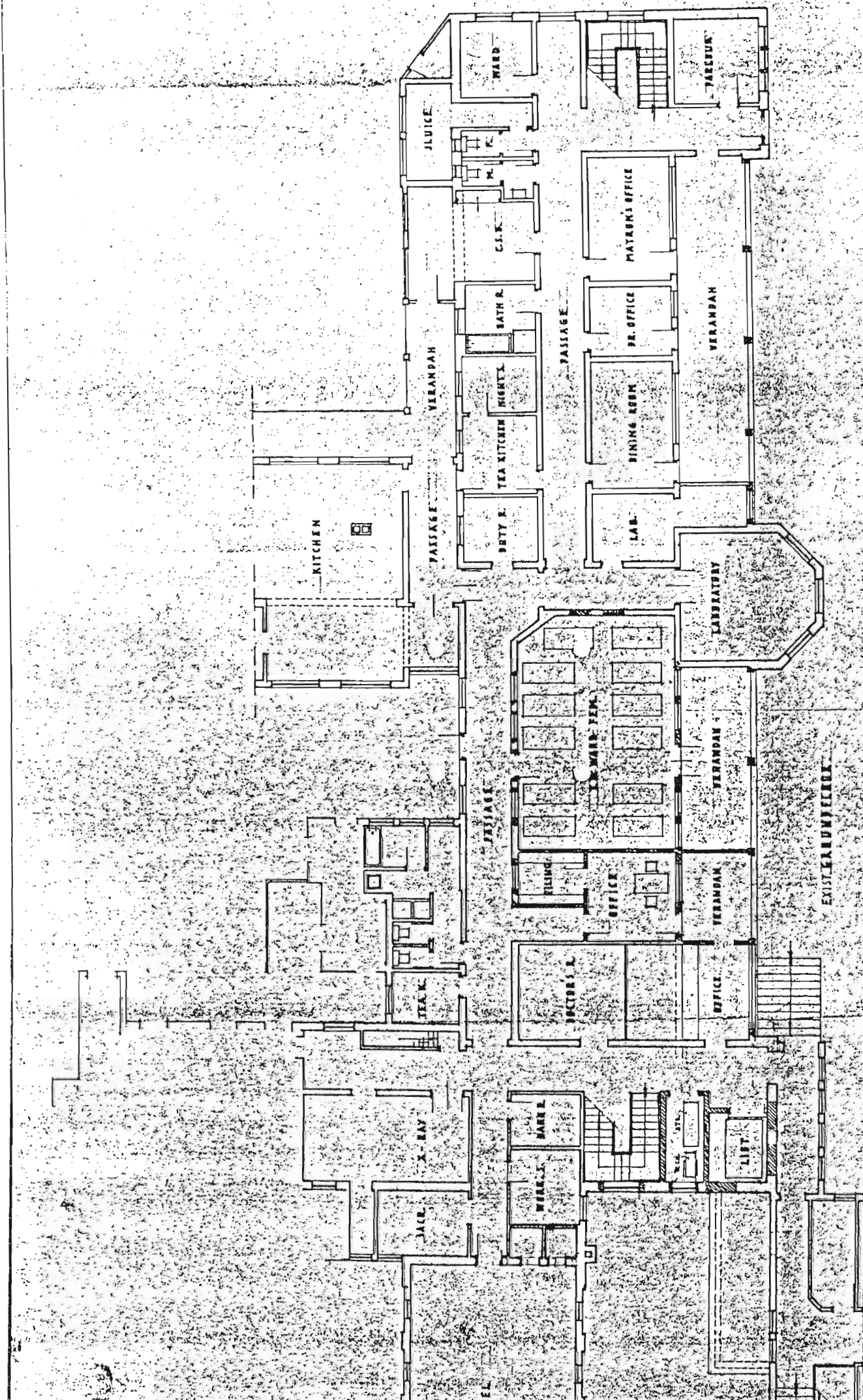


FIG. 233 - KING CHRIST THE KING HOSPITAL PRESENT PLAN



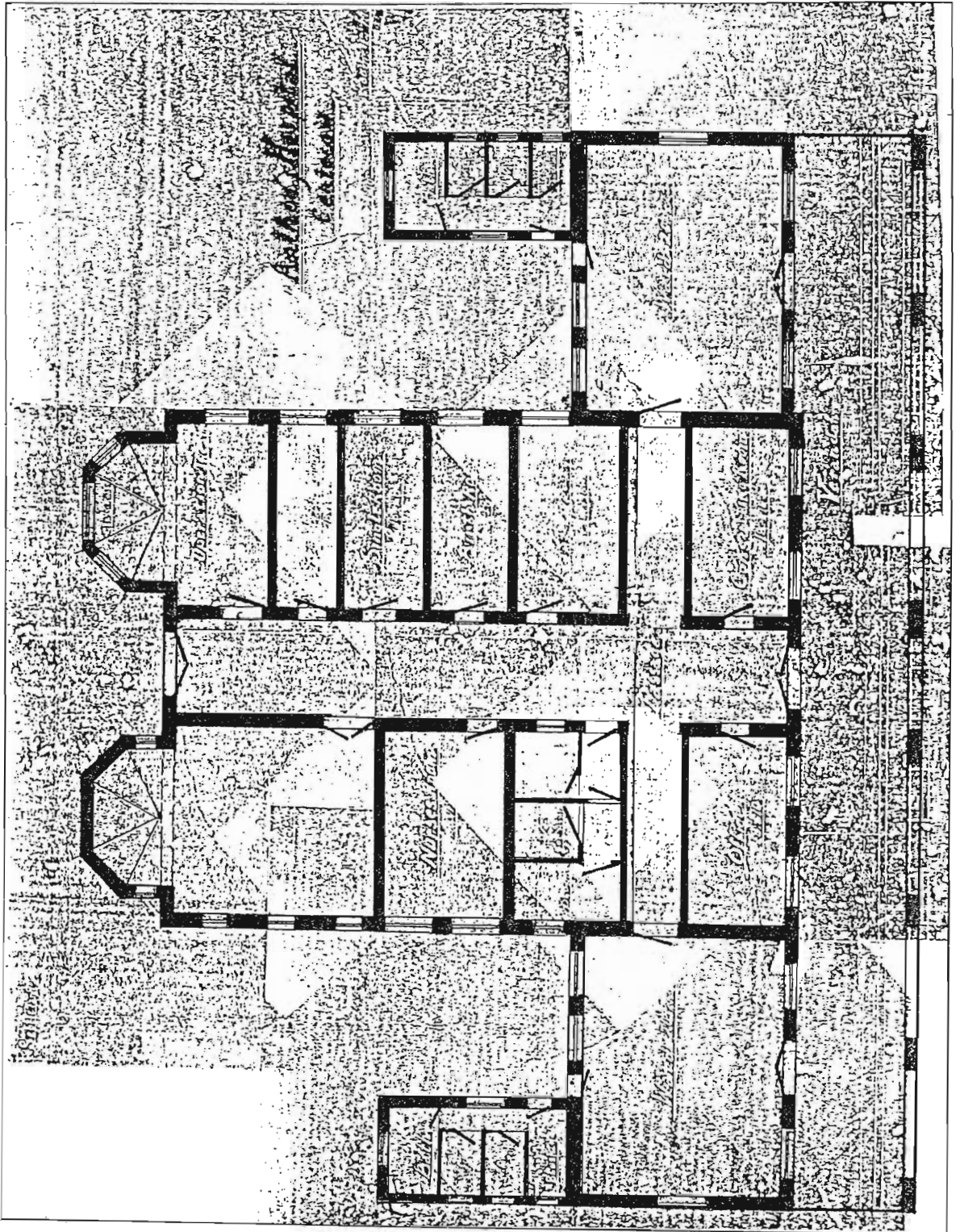


FIG. 234 ST. ANTHONY'S HOSPITAL- CENTOCOW, PLAN.



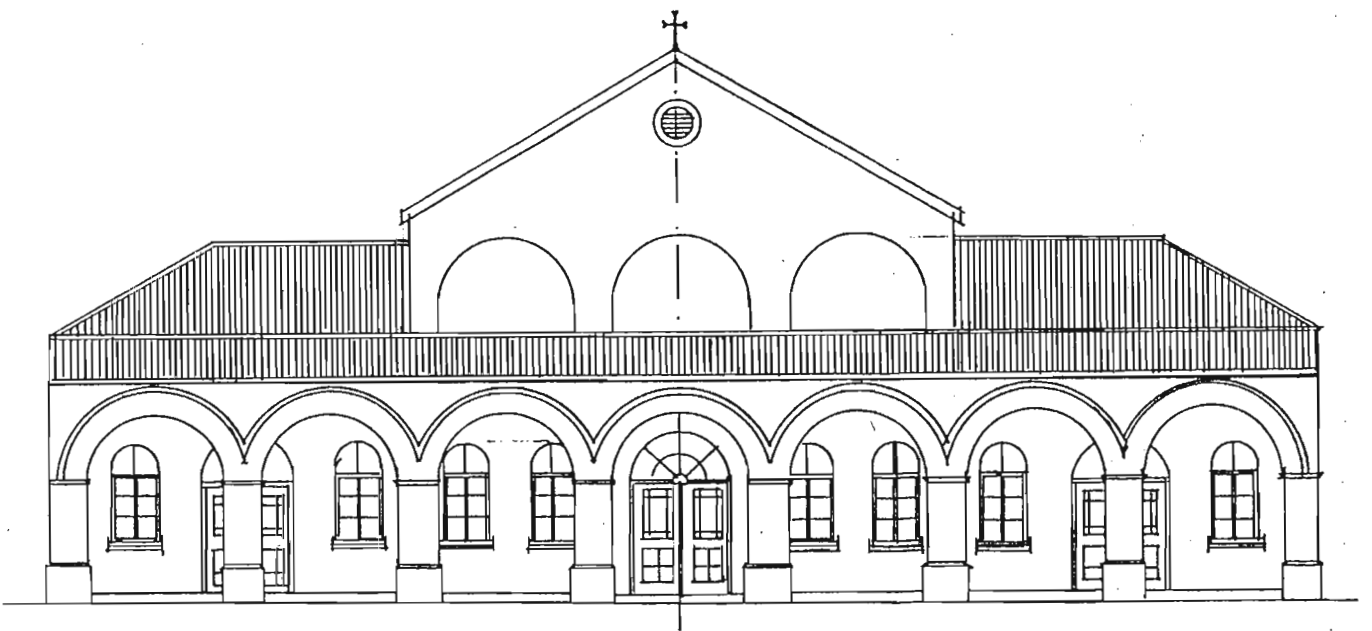


FIG. 235 ST. ANTHONY'S HOSPITAL, CENTOCOW, FACADE.

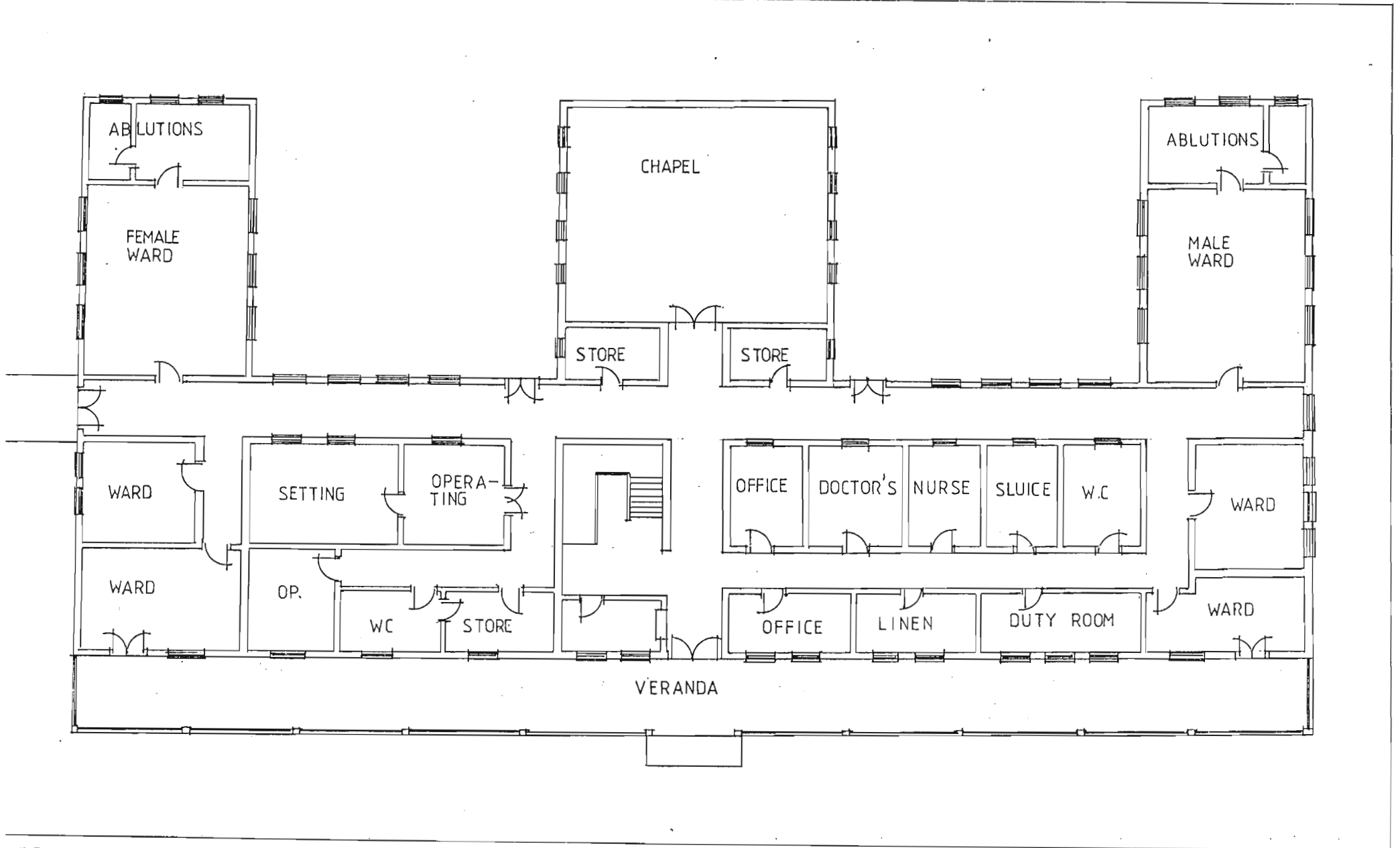


FIG. 236 ST. APPOLINAIRE'S HOSPITAL, CENTOCOW. ( PRESENT PLAN ).



96.



97.



St. Appolinaire's  
Mission Hospital,  
Centocow.

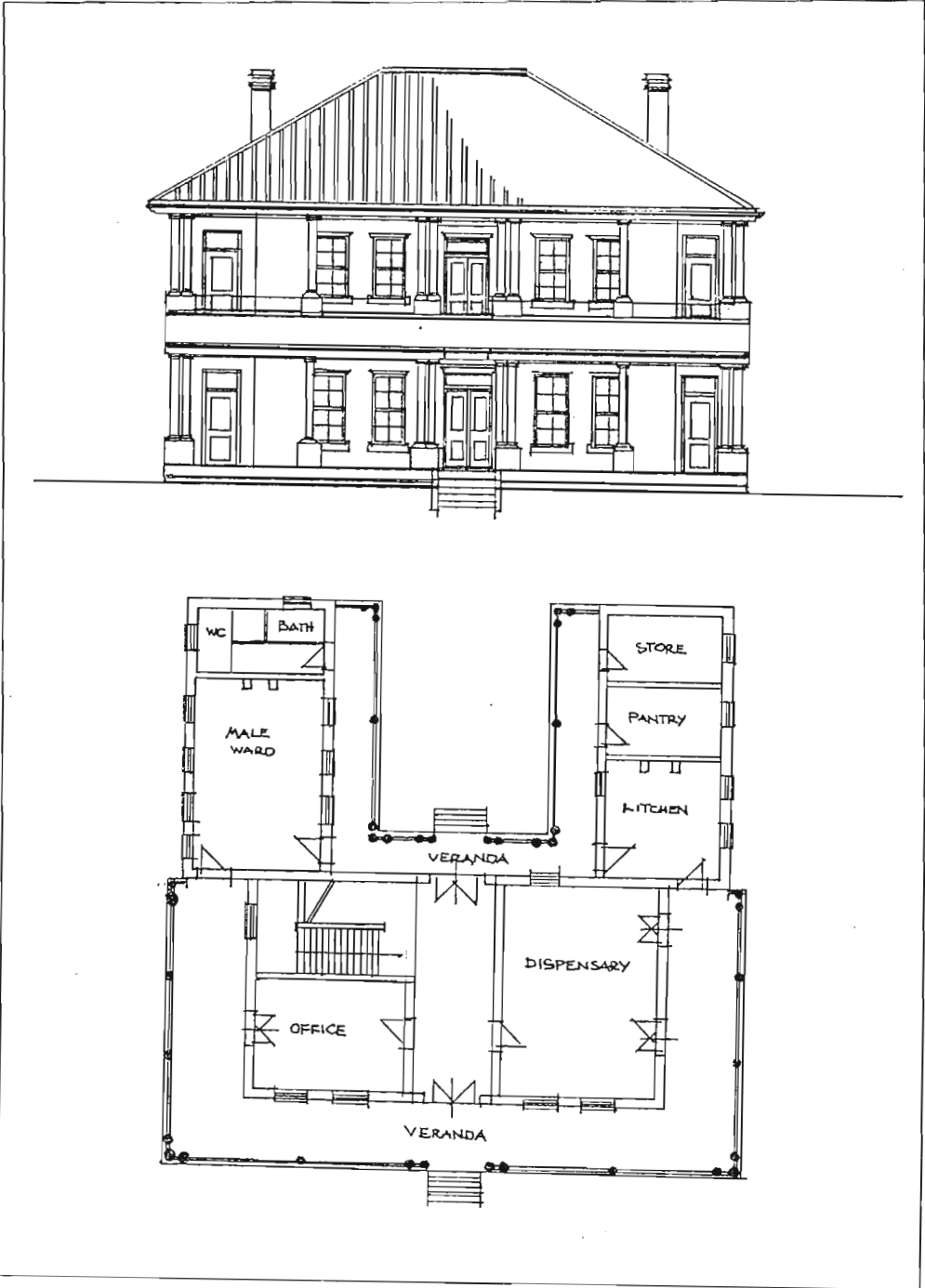
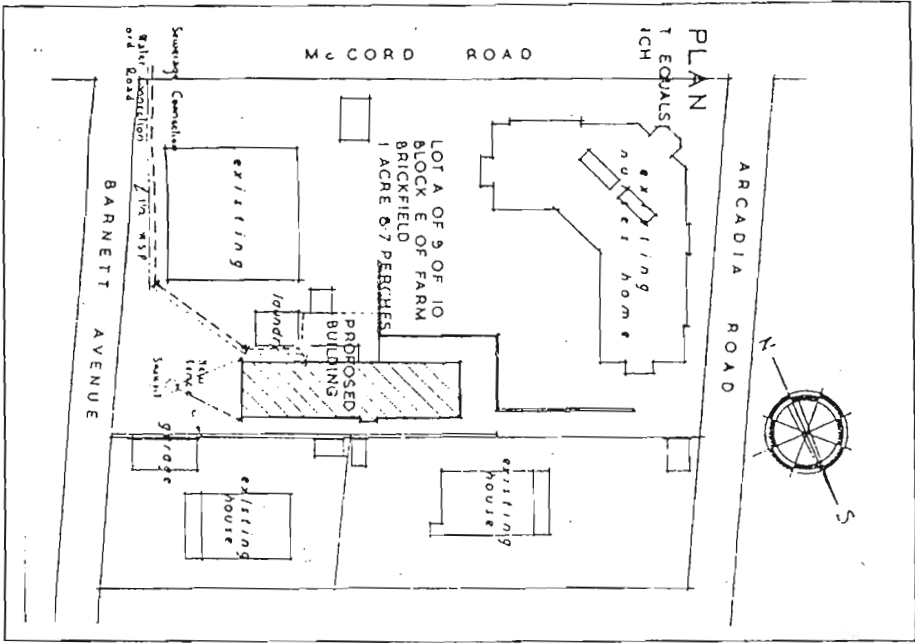
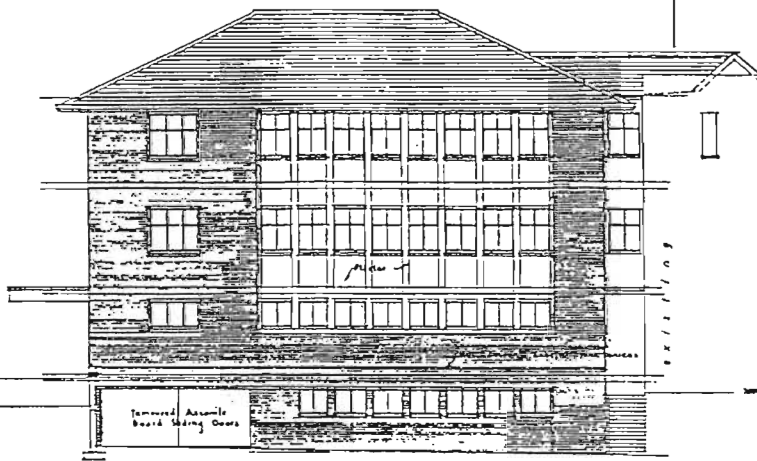
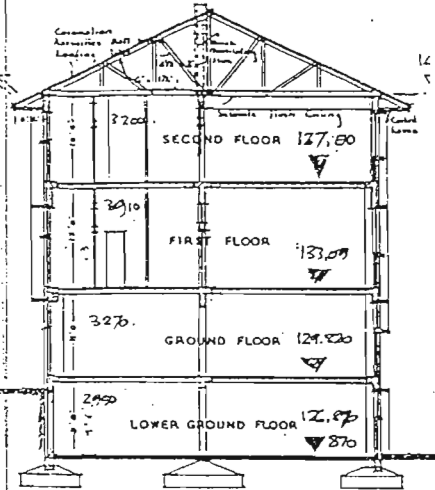


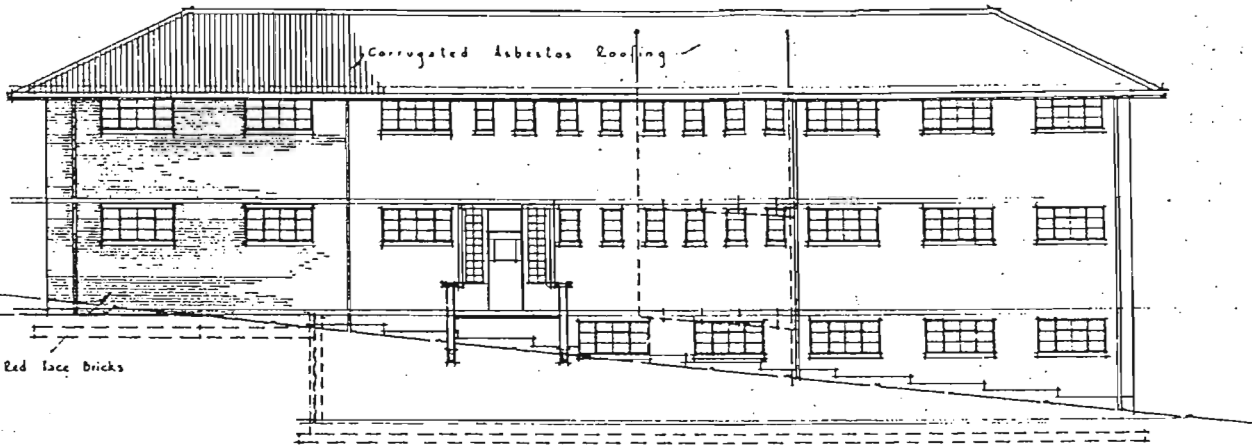
FIG: 237 ZULU MCCORD HOSPITAL, SITE PLAN, LAYOUT AND FRONT ELEVATION



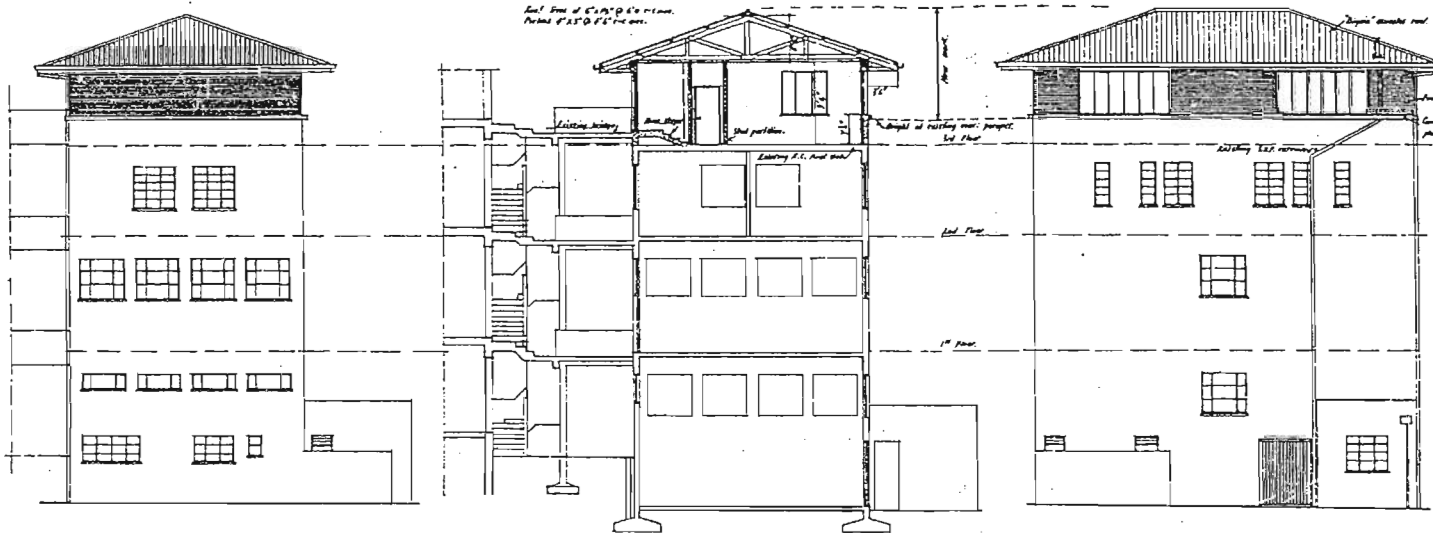
EAST ELEVATION



SECTION A. B.



NORTH ELEVATION



S.W. ELEVATION

SECTION A-A

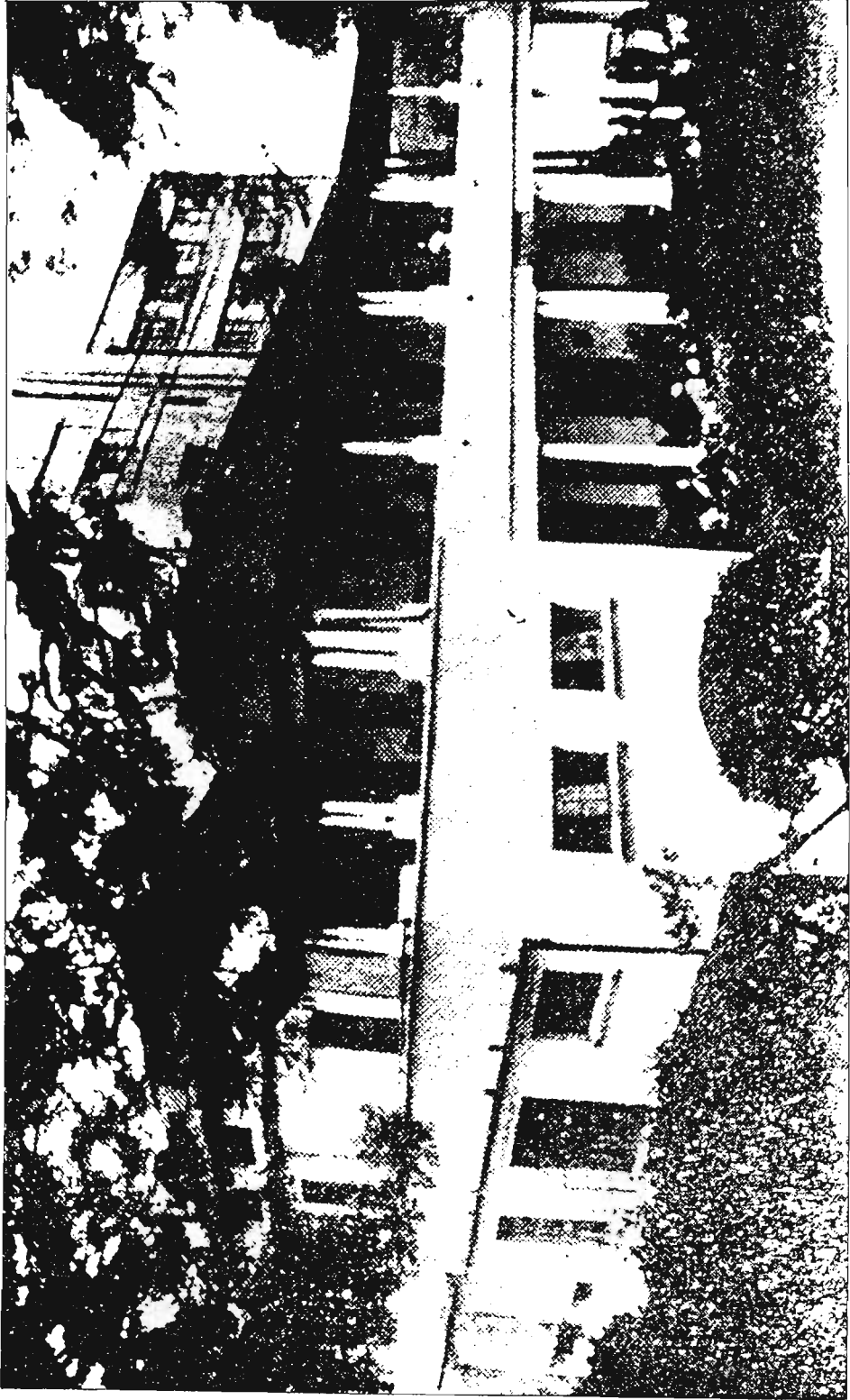
S.E. ELEVATION

FIG. 238 ZULU MCCORD HOSPITAL, NEW WARD.





102. First Zulu McCord Mission Hospital, c.1910.



103. Zulu McCord Mission Hospital, c.1930.



**part III**

**analysis &  
evaluation**



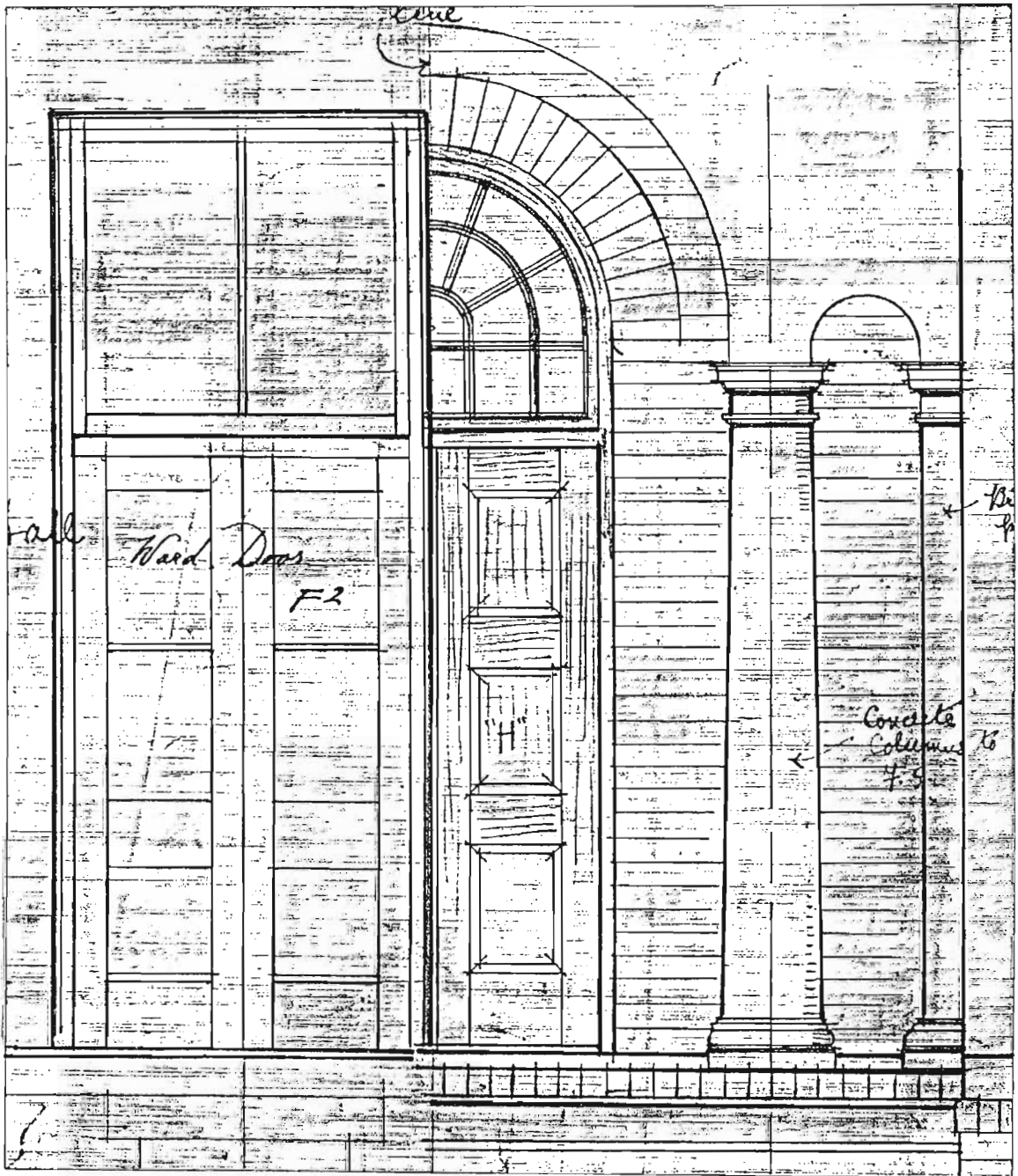
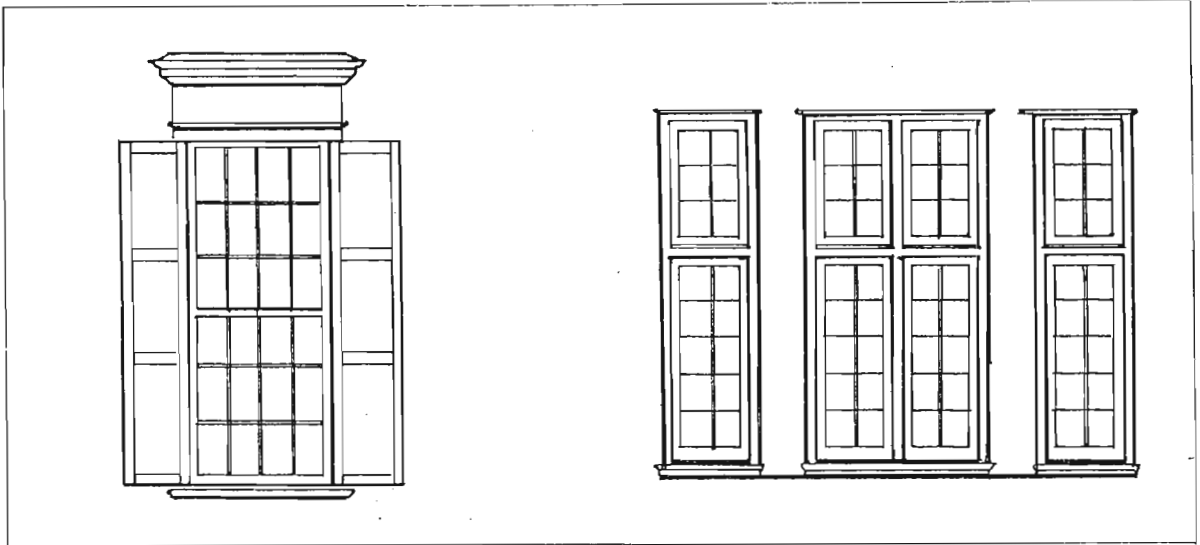


FIG. 239 GREY'S HOSPITAL, WARDS "A" AND "B", DETAILS.

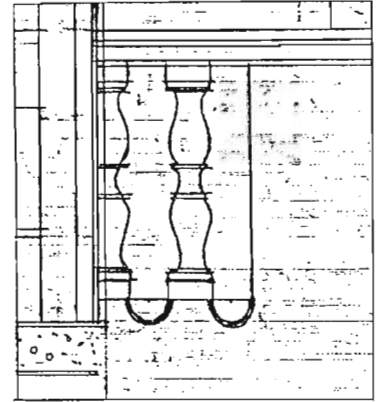
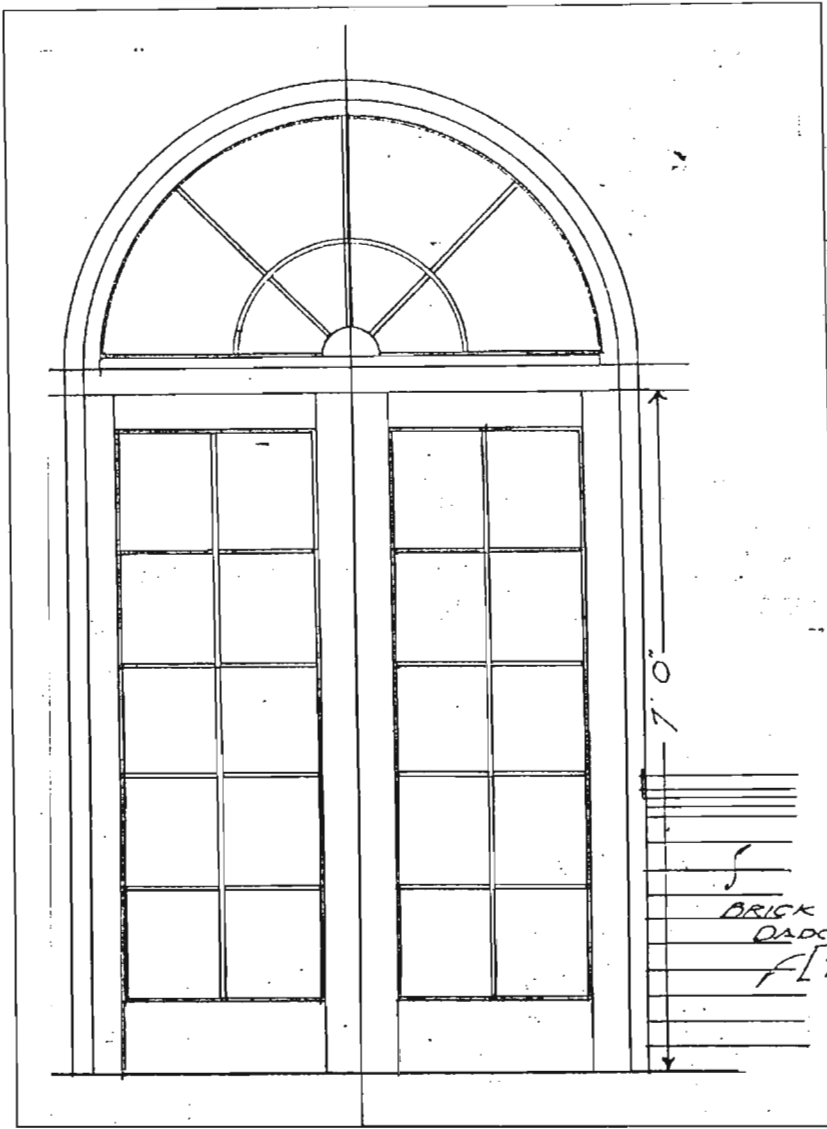
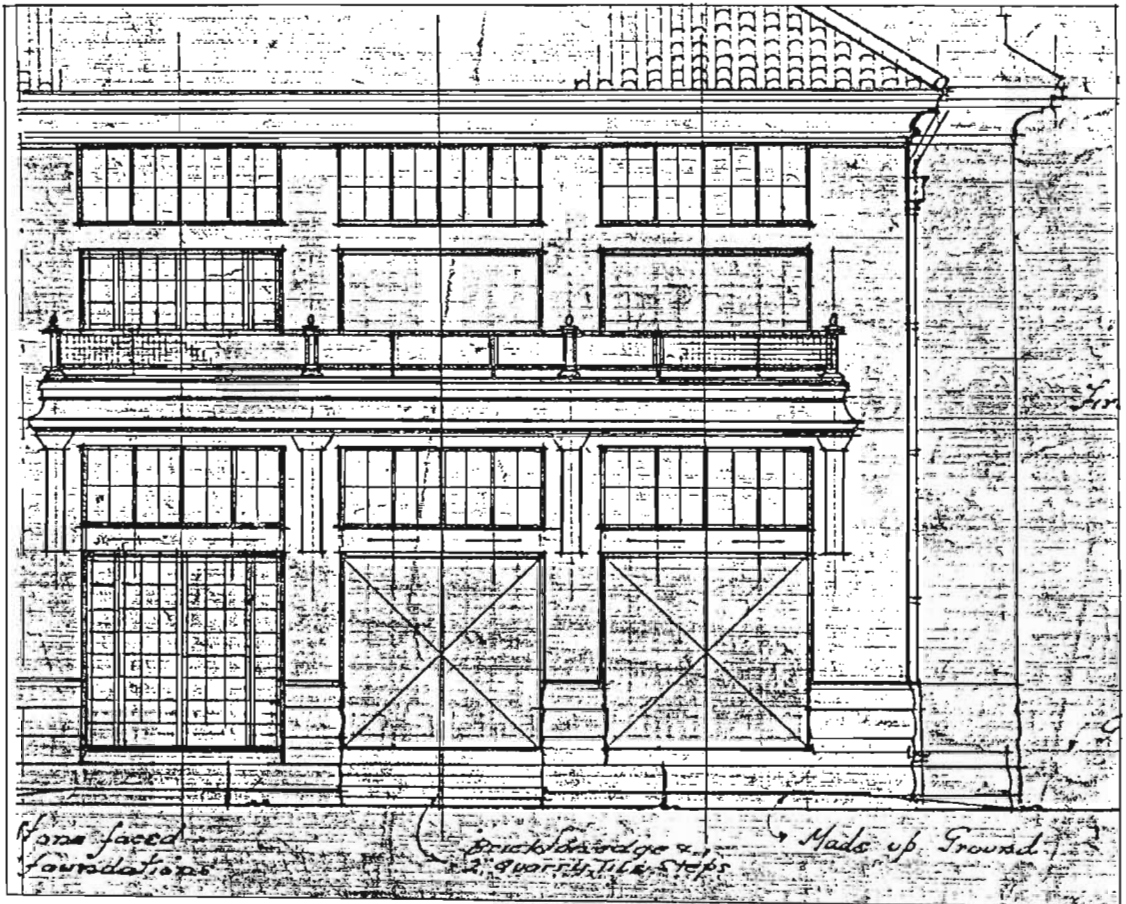


FIG. 240 GREY'S HOSPITAL, DETAILS.

FIG. 241 ADDINGTON CHILDREN'S HOSPITAL. DETAIL OF THE ELEVATION.



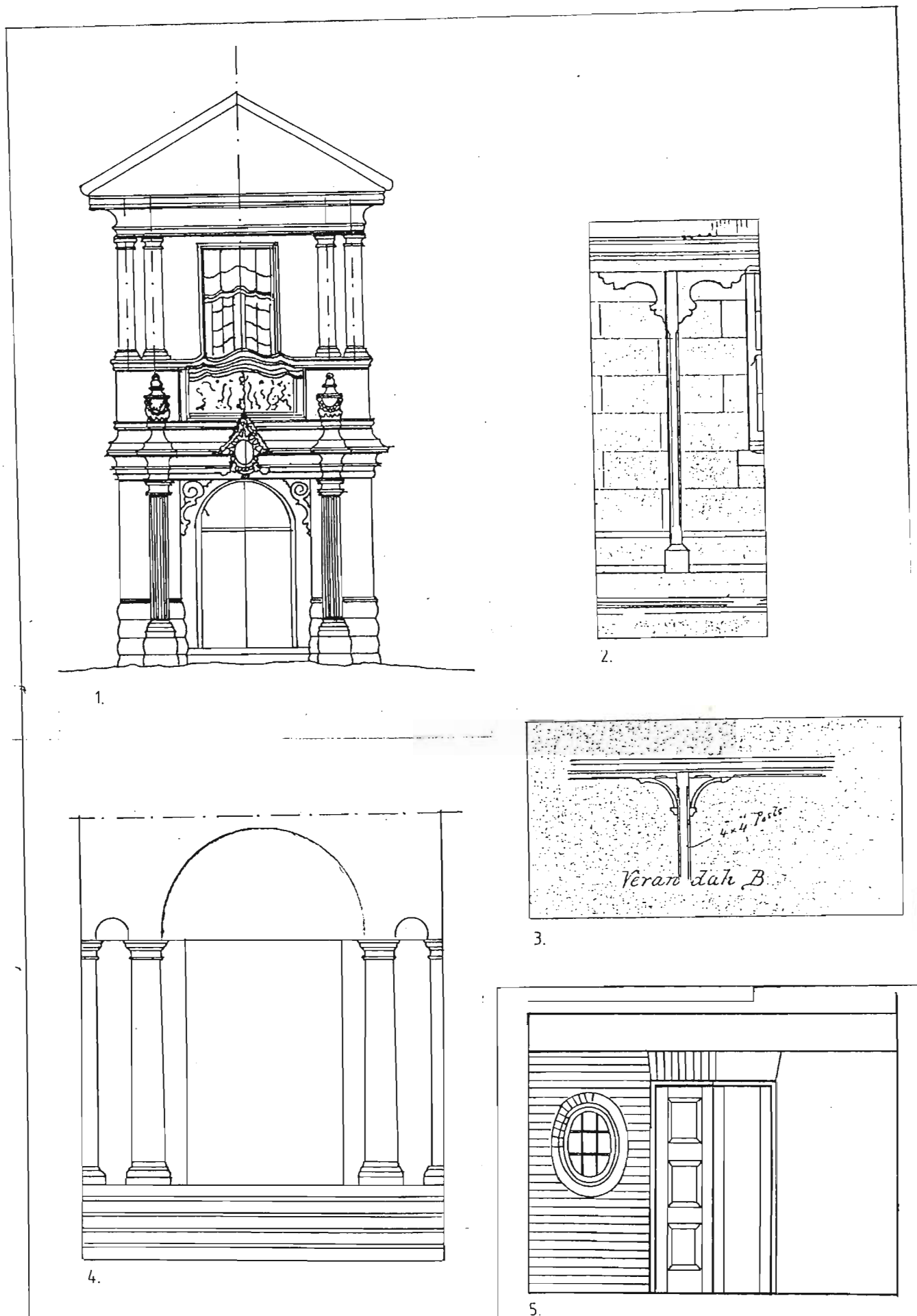


FIG.242 DETAILS: 1. ADDINGTON CHILDREN'S HOSPITAL, ENTRANCE, 2. ADDINGTON HOSPITAL, VERANDA DETAIL, 3. FORT ENGLAND ASYLUM, VERANDA DETAIL, 4. GREY'S HOSPITAL, WARDS "A" AND "B", ENTRANCE, 5. GREY'S HOSPITAL, DETAIL OF MAIN BLOCK IN 1920s.



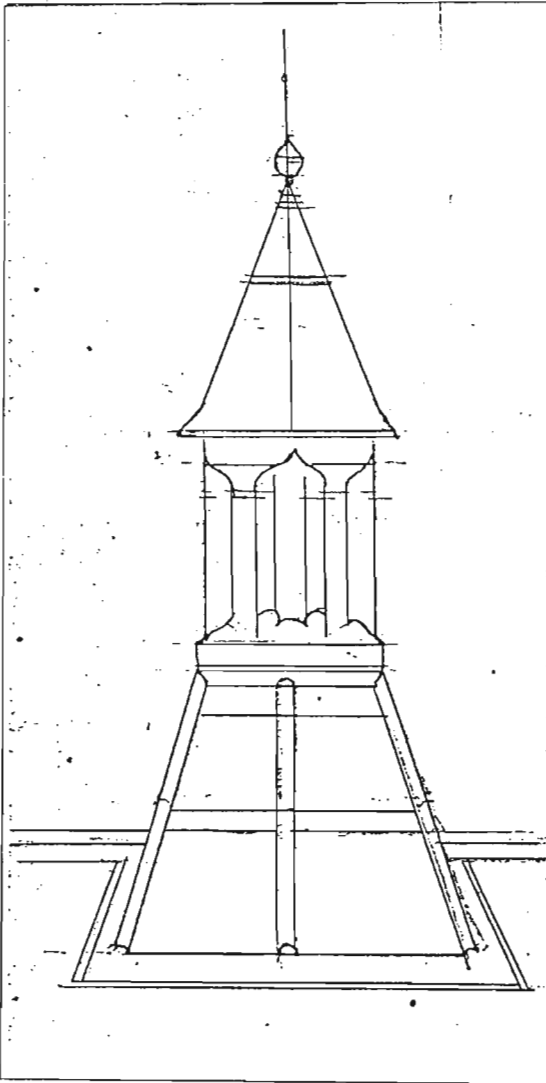
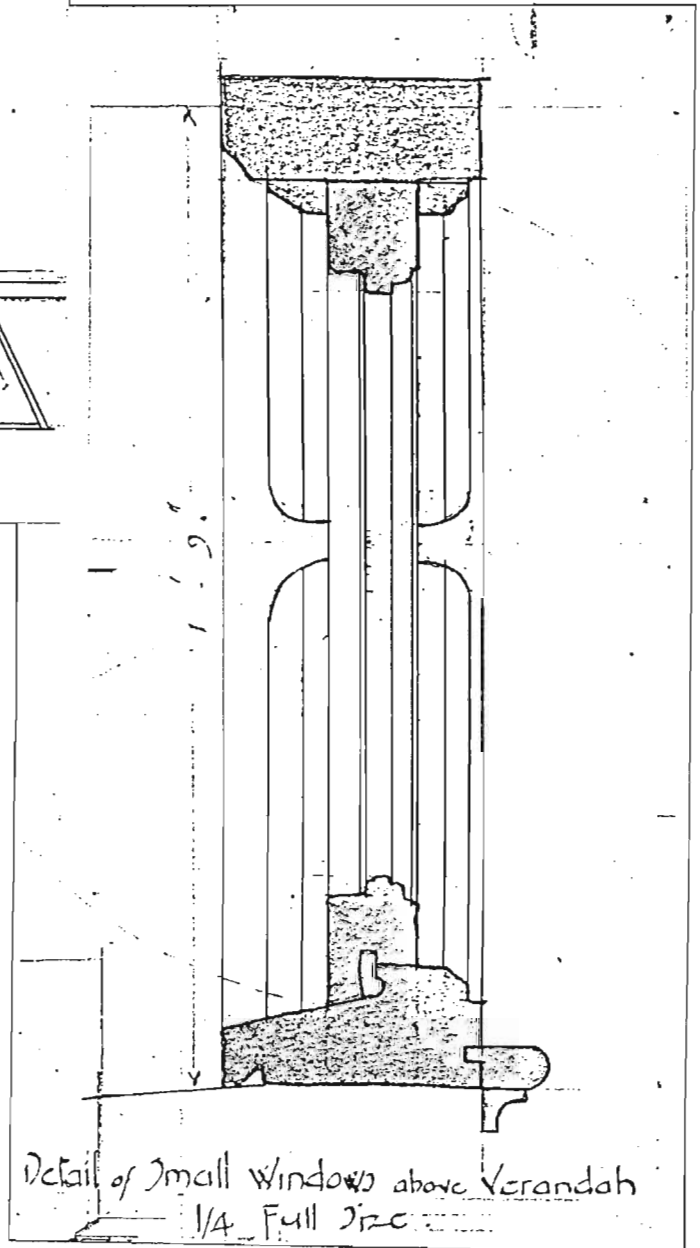


FIG. 243 ESTCOURT SANATORIUM.  
DETAILS.



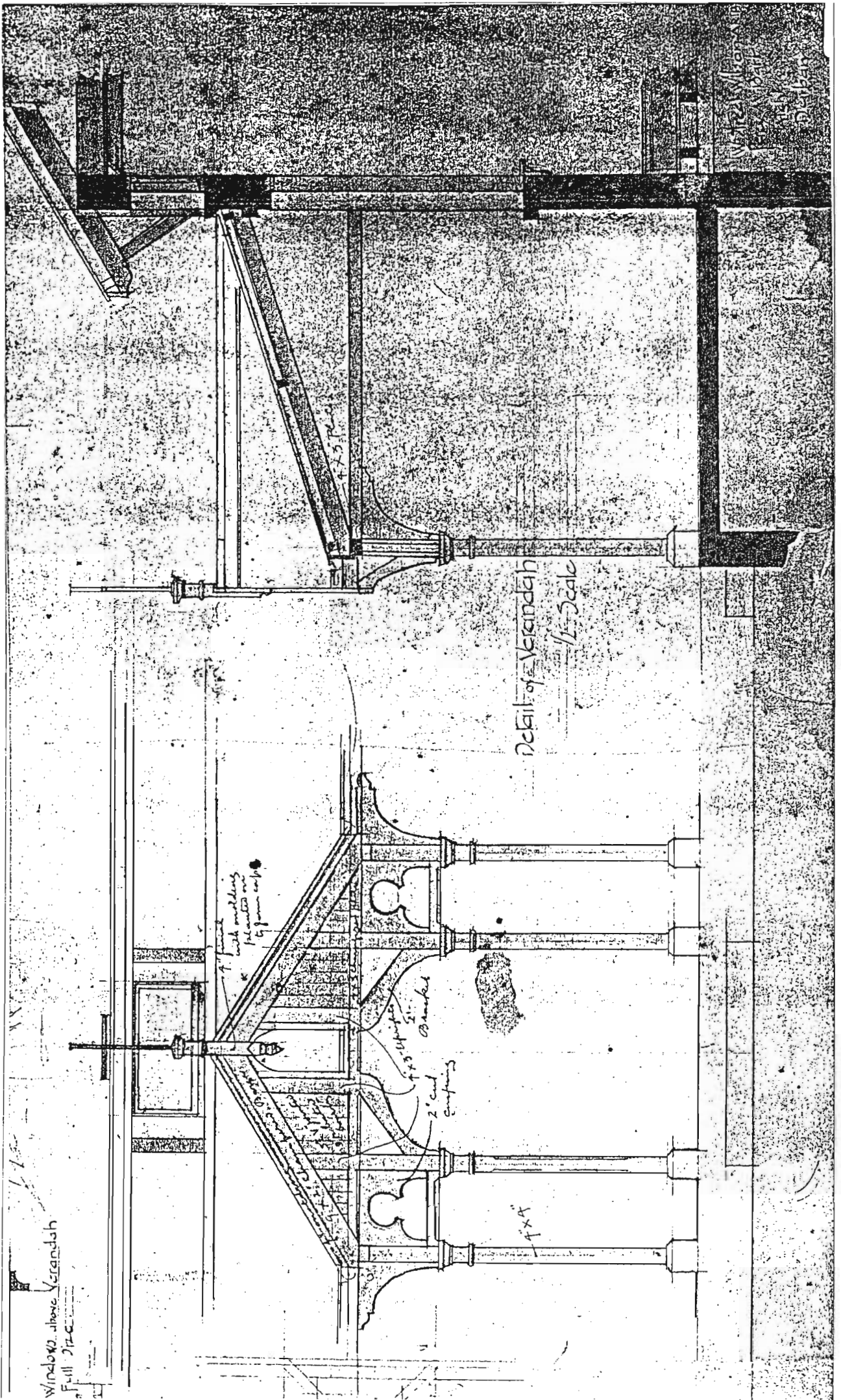


FIG. 244 ESTCOURT SANATORIUM, DETAILS.

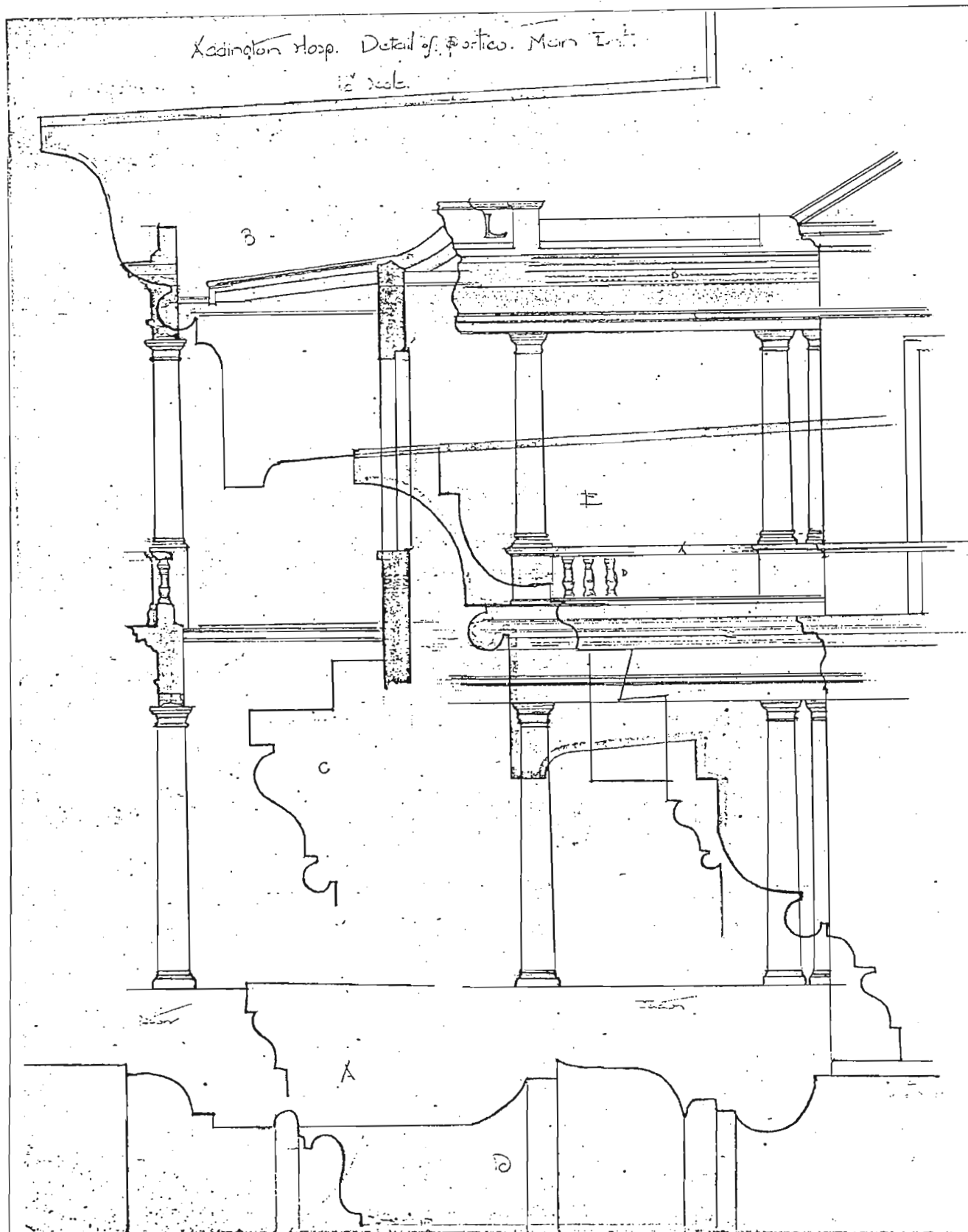


FIG. 245 W. STREET-WILSON. ADDINGTON HOSPITAL, DETAIL OF PORTICO, 1892.

D. N. BYBEG

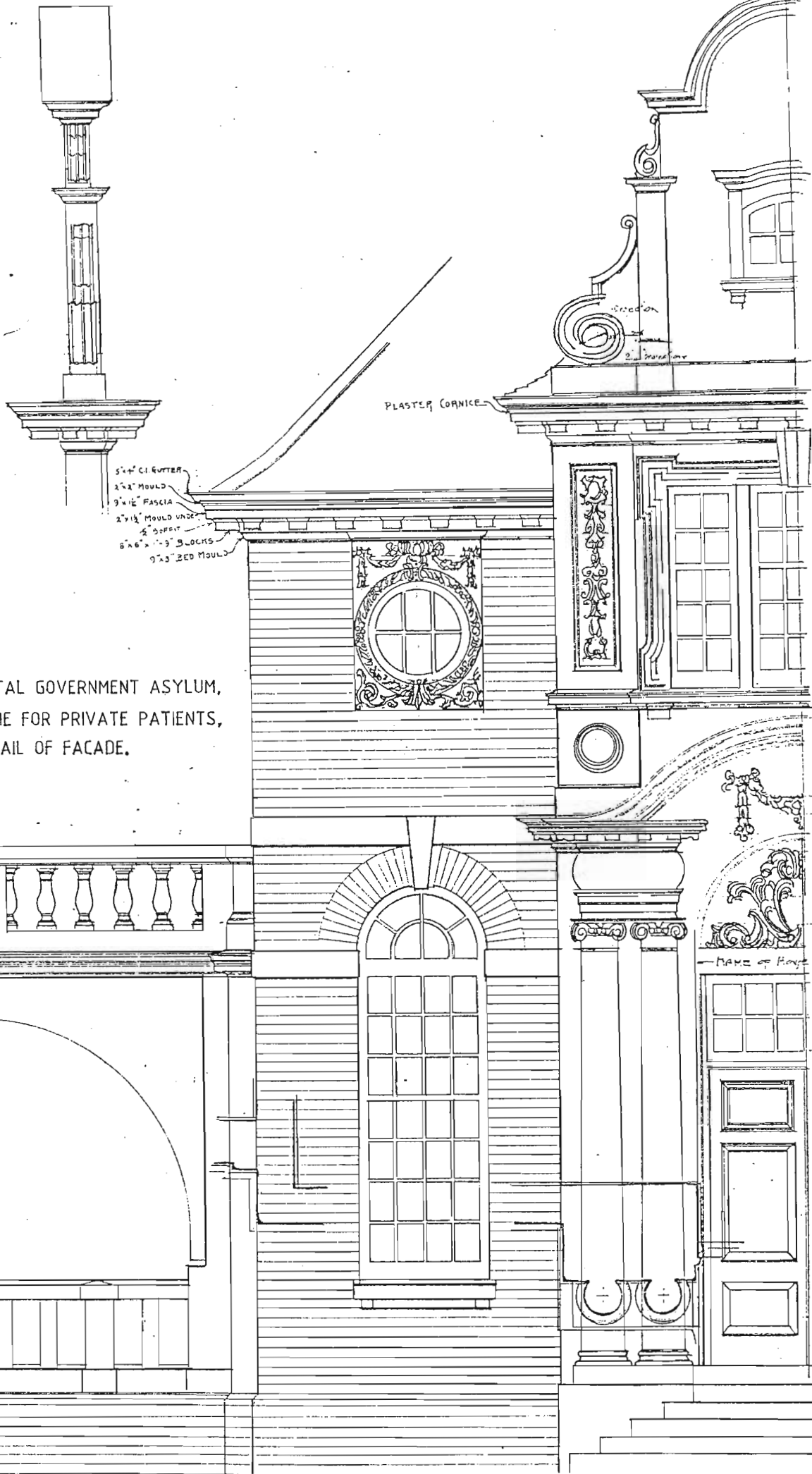


FIG. 246 NATAL GOVERNMENT ASYLUM,  
HOME FOR PRIVATE PATIENTS,  
DETAIL OF FACADE.

# HOME FOR PRIVATE PATIENT

1/2" SCALE DETAILS OF FRONT

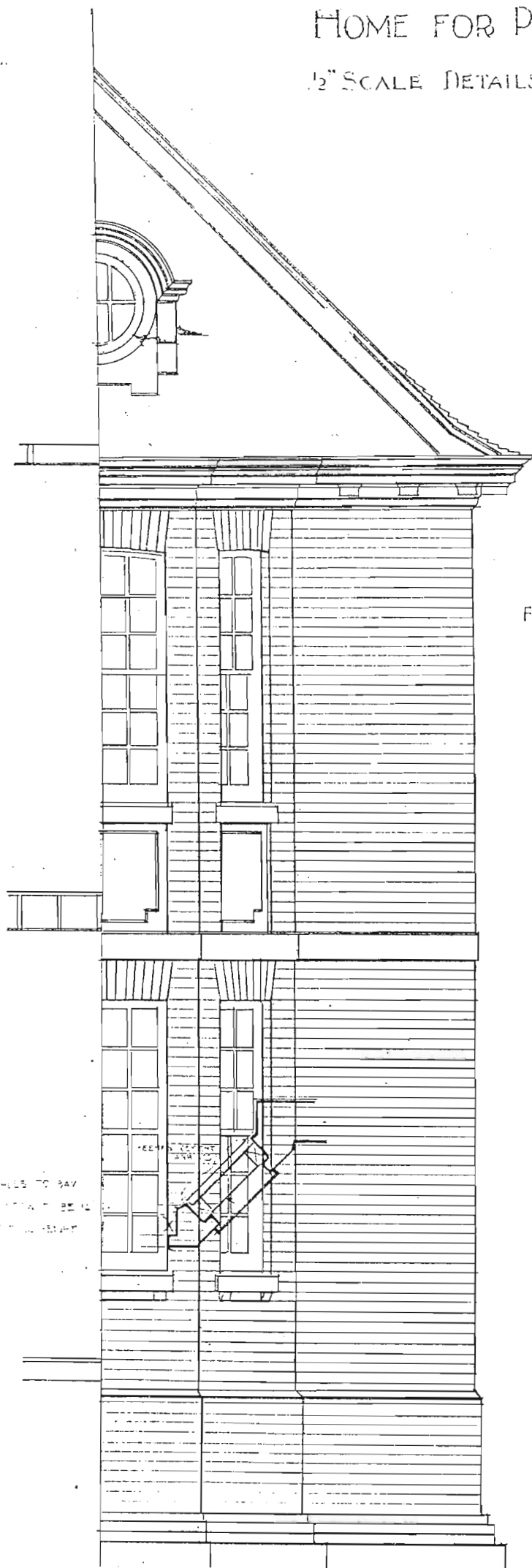
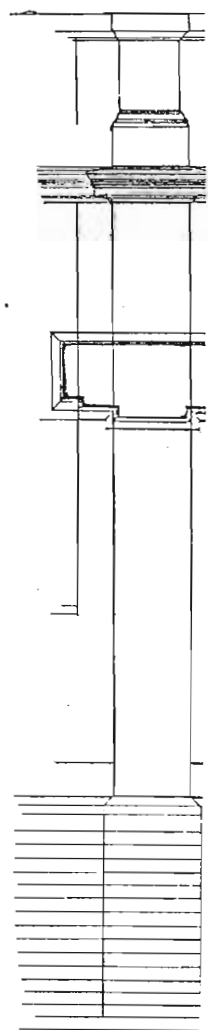


FIG. 247 NATAL GOVERNMENT  
ASYLUM, HOME FOR PRIVATE  
PATIENTS- DETAIL OF  
FACADE.



SEE WALLS TO BAY  
ON PLAN BEING  
DRAWN SEPARATE



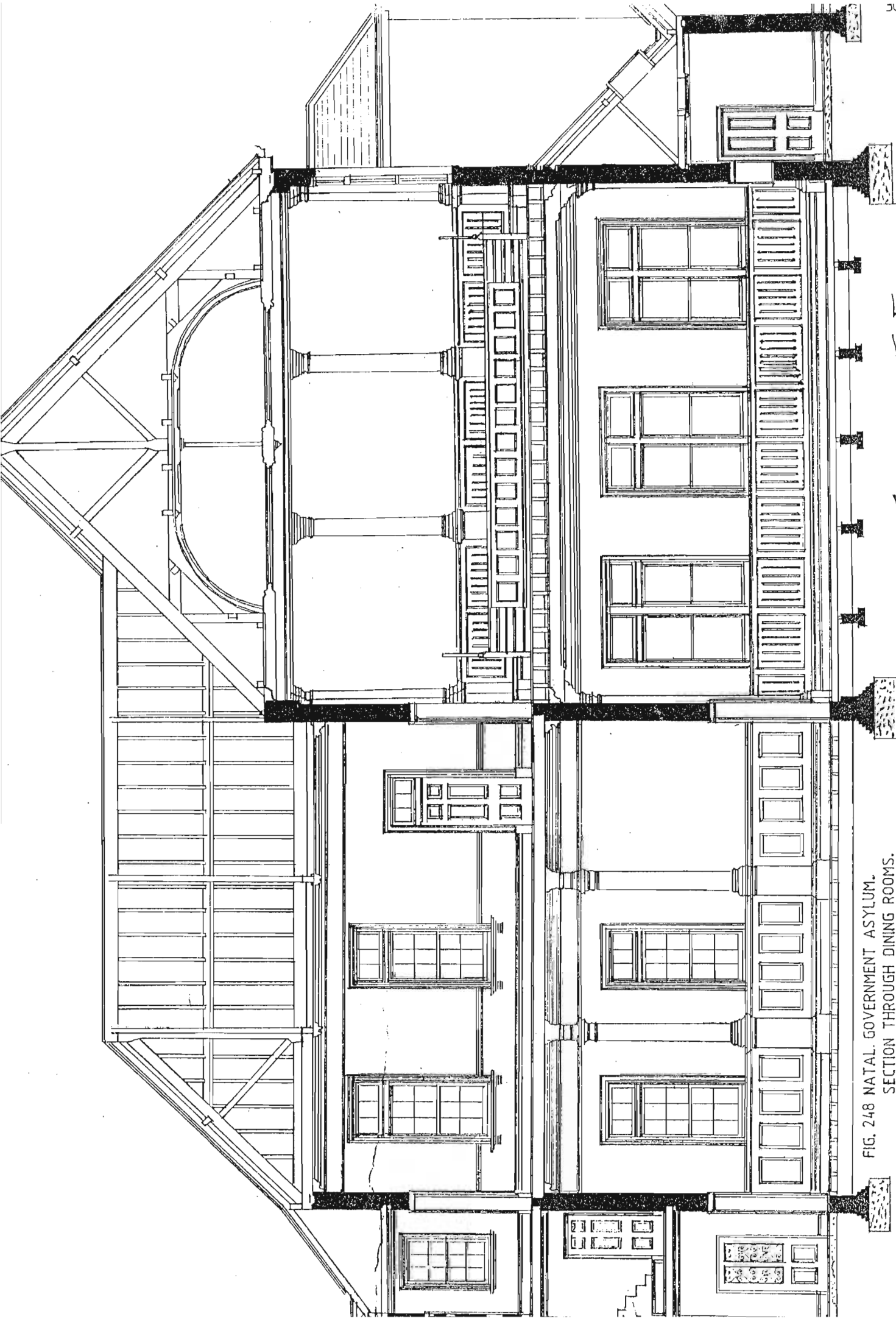
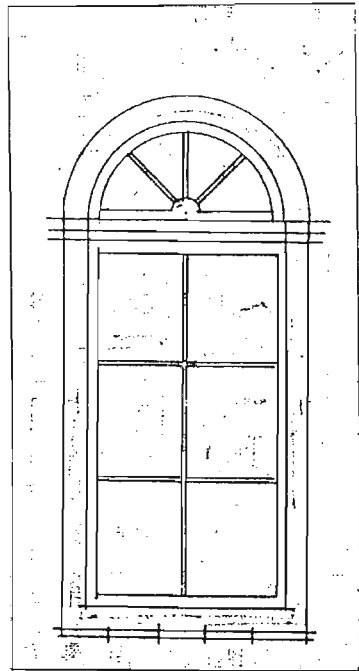
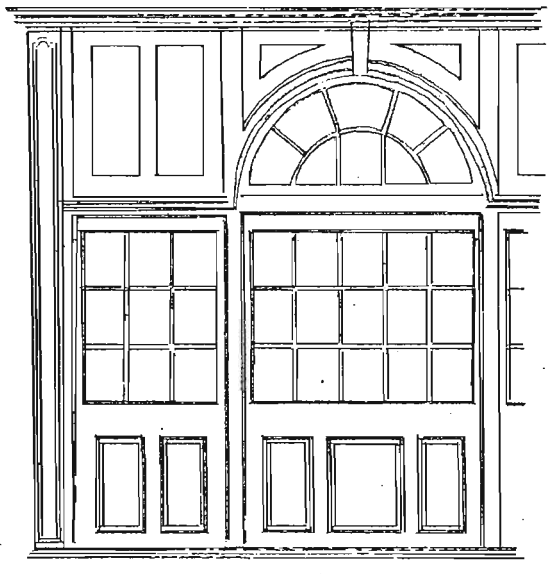


FIG. 248 NATAL GOVERNMENT ASYLUM.  
SECTION THROUGH DINING ROOMS.



SCREEN TO DINING HALL PORCH.



PANELLING TO DINING HALL.

FIG. 249 NATAL GOVERNMENT ASYLUM, DETAILS OF DINING HALL.

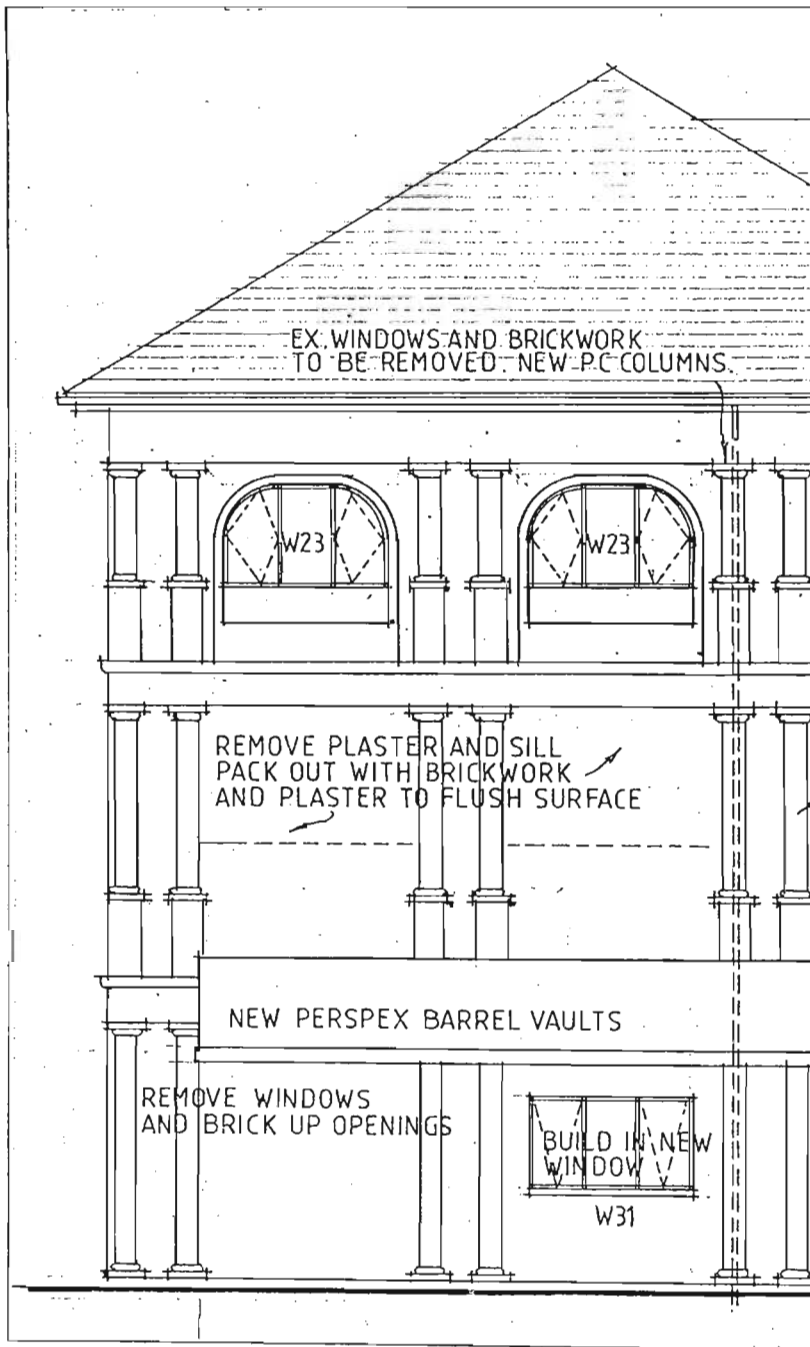
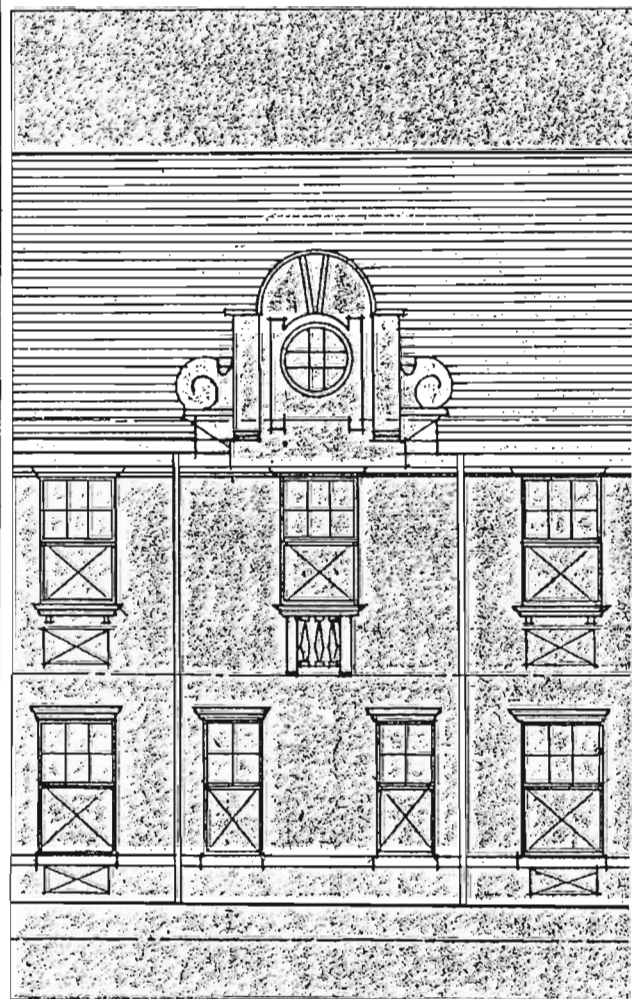
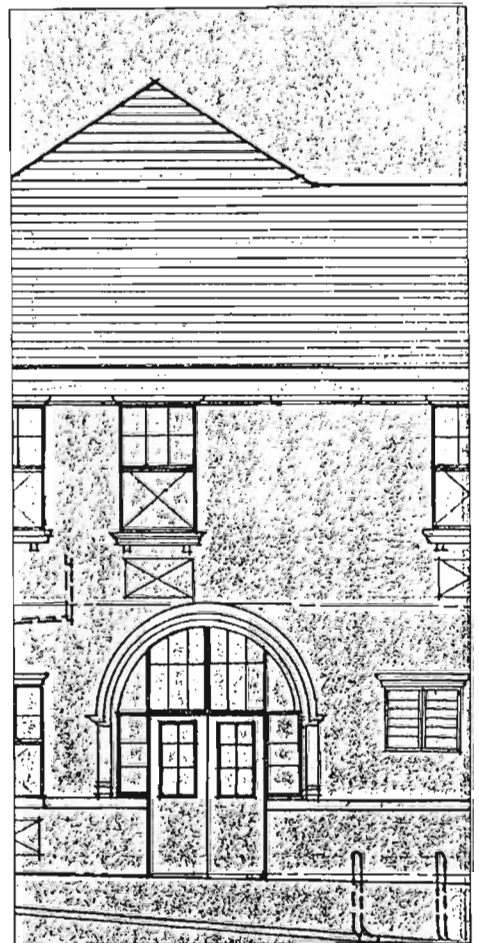


FIG. 250 DURBAN SANATORIUM-DETAILS.



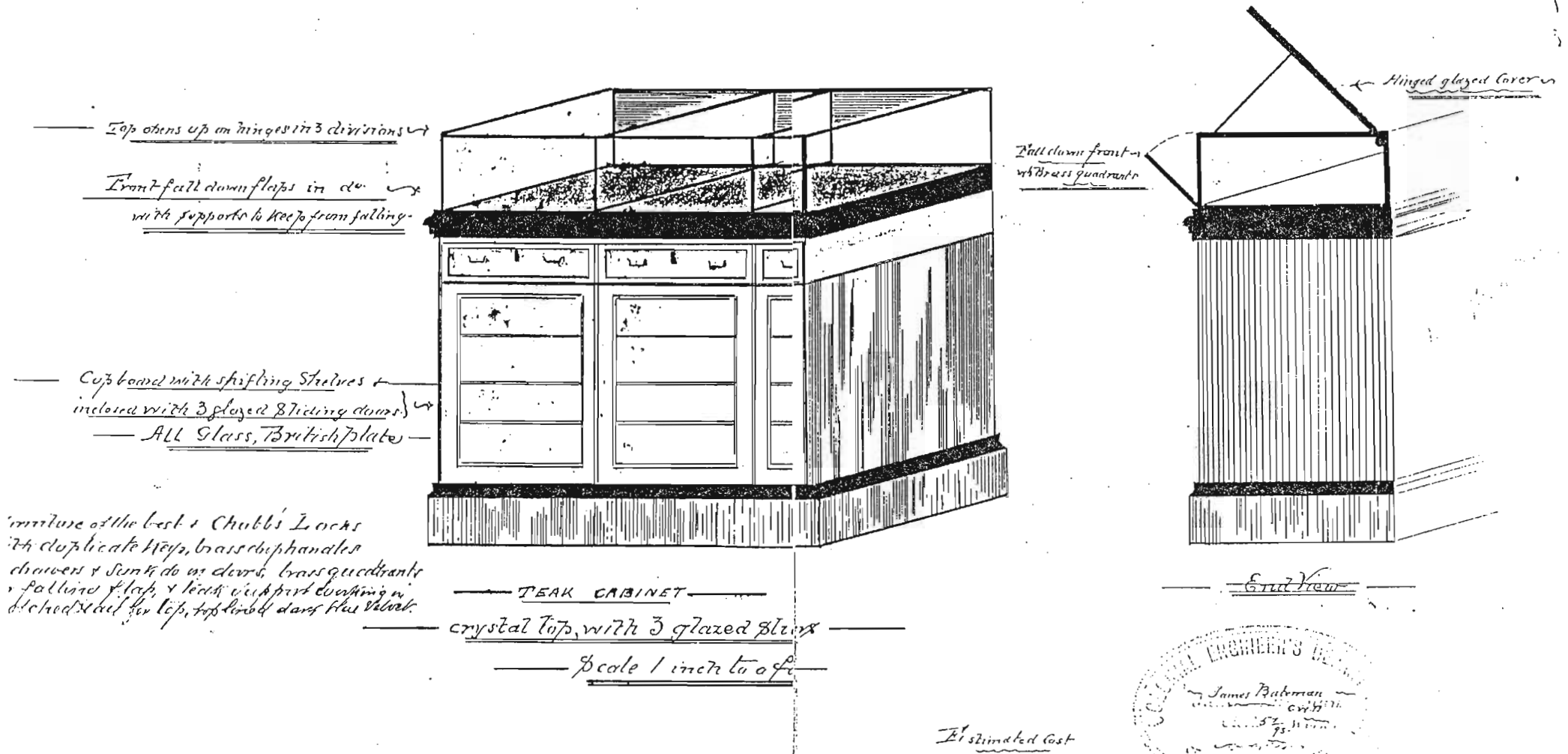


FIG. 251 ADDINGTON HOSPITAL. DETAIL OF TEAK CABINET.

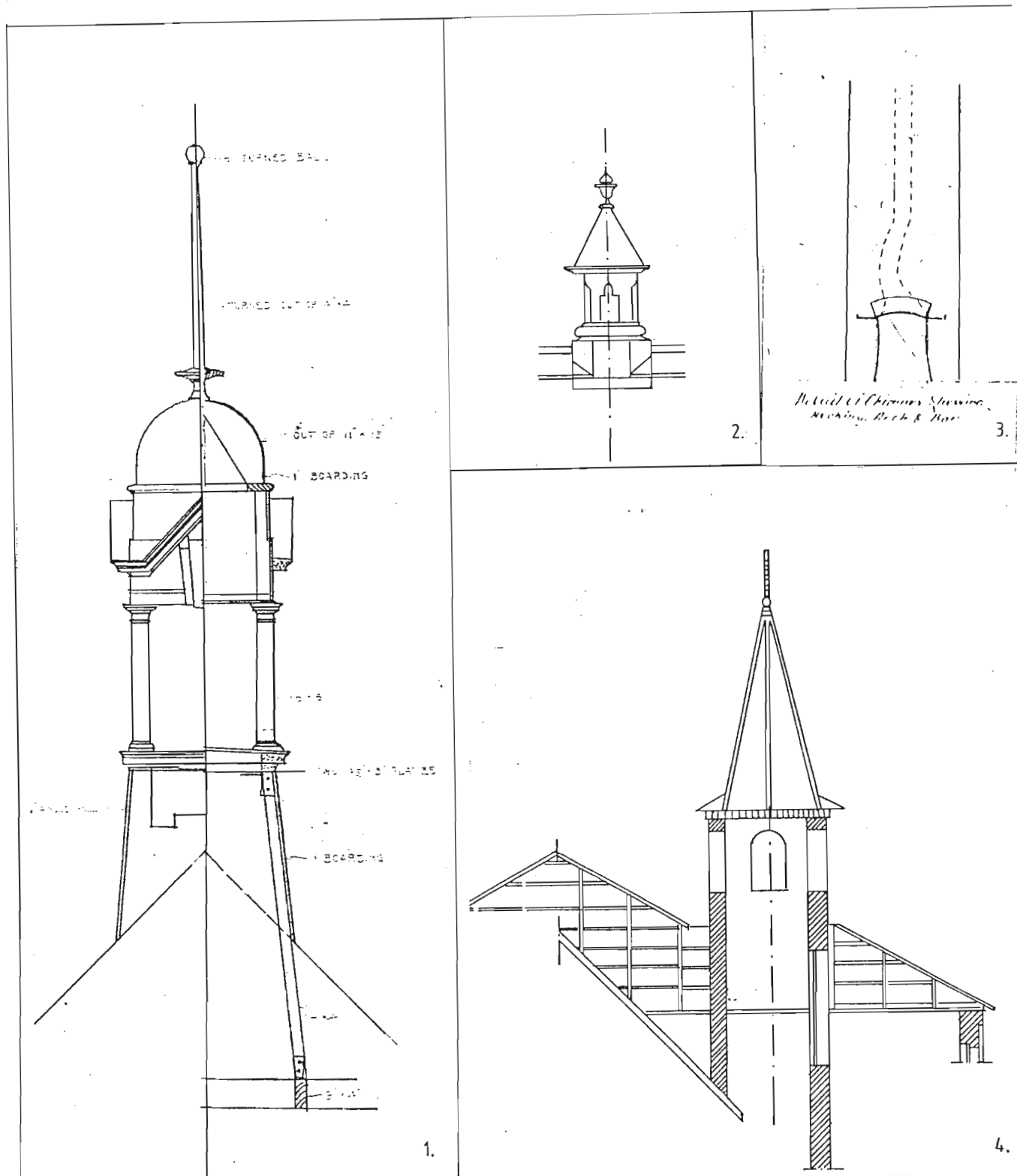
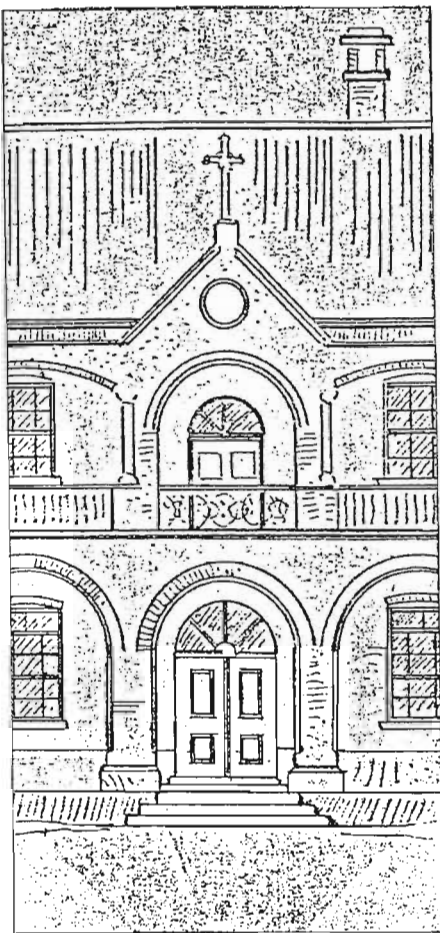


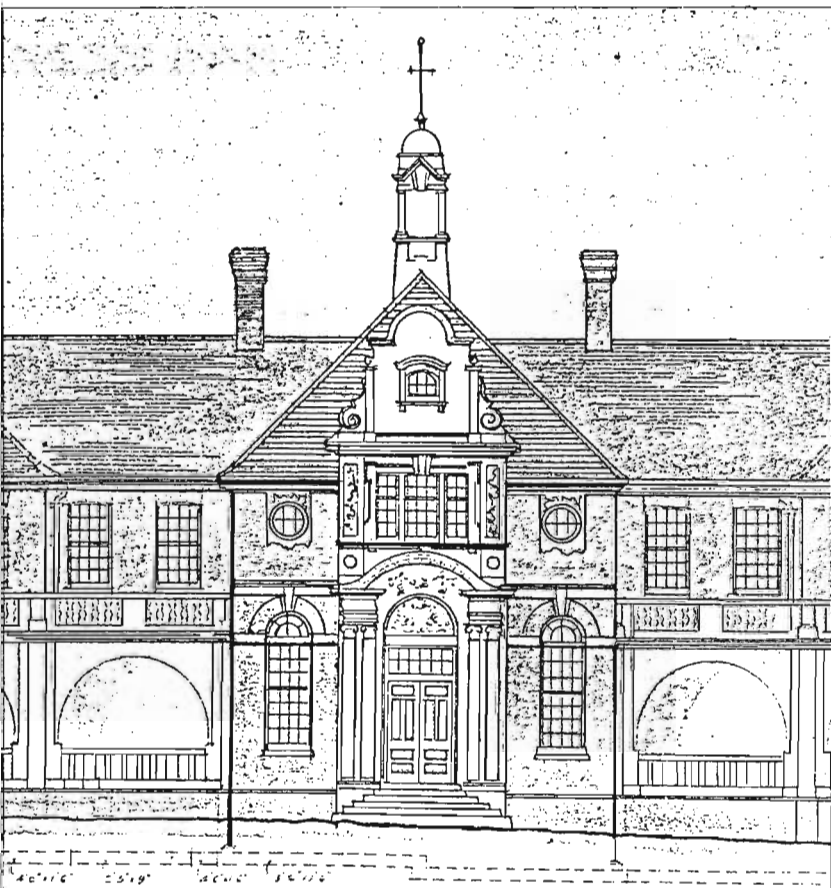
FIG. 252 DETAILS:

1. LANTERN IN HOME FOR PRIVATE PATIENTS, NATAL GOVERNMENT ASYLUM.
2. ROOF VENTILATOR IN ADDINGTON HOSPITAL LAUNDRY.
3. DETAIL OF CHIMNEY IN DUNDEE COTTAGE HOSPITAL.
4. TURRET ON ROOF OF IXOPO SANATORIUM.



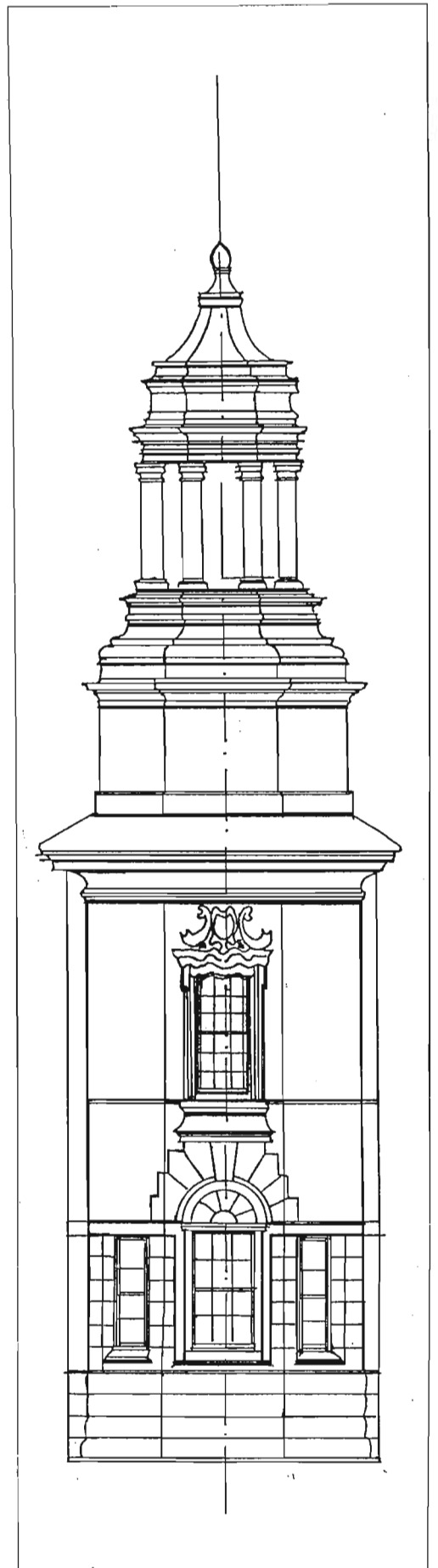


1.



FRONT ELEVATION.

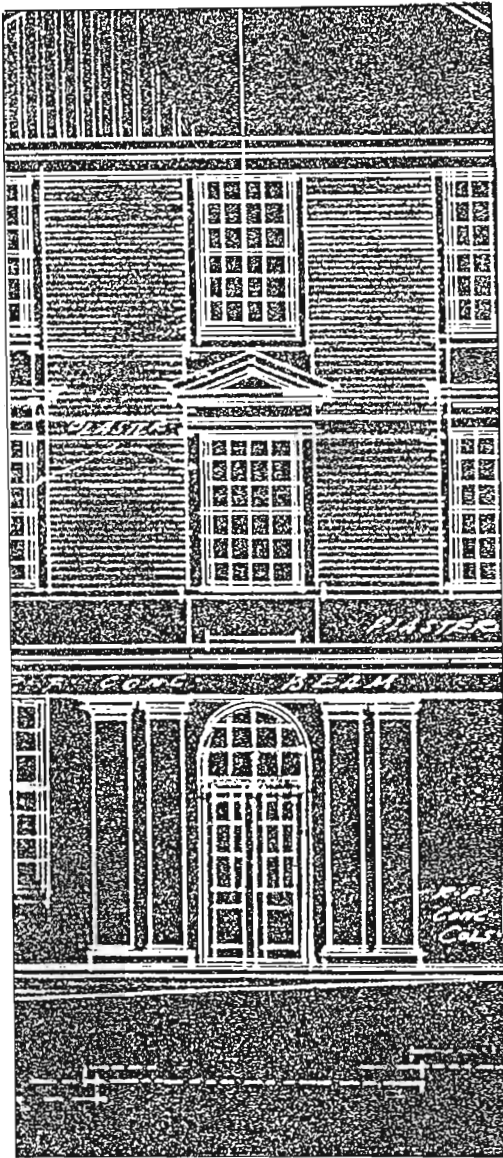
2.



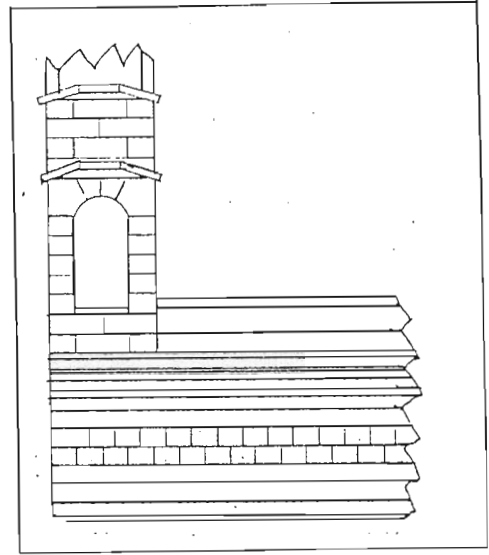
3.

FIG. 253 DETAILS:

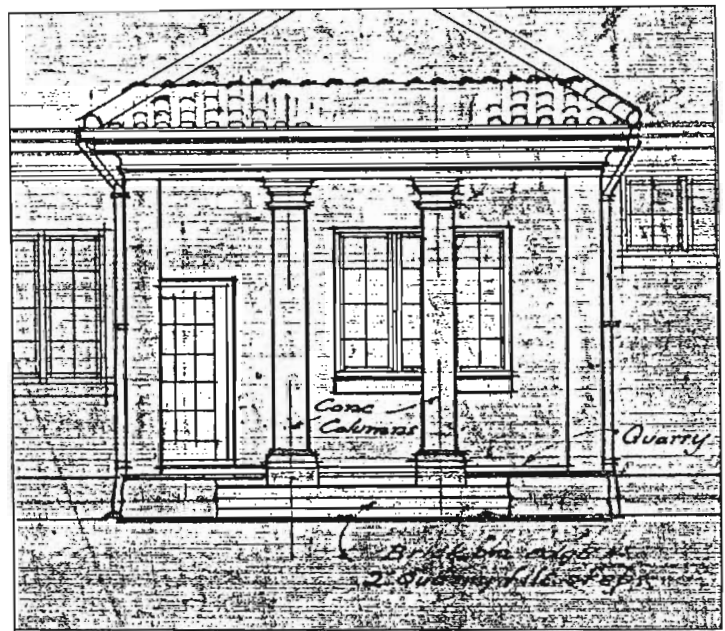
1. IXOPO SANATORIUM- ENTRANCE TO THE BUILDING.
2. NATAL GOVERNMENT ASYLUM. HOME FOR PRIVATE PATIENTS- ENTRANCE.
3. ADDINGTON CHILDREN'S HOSPITAL- TOWER.



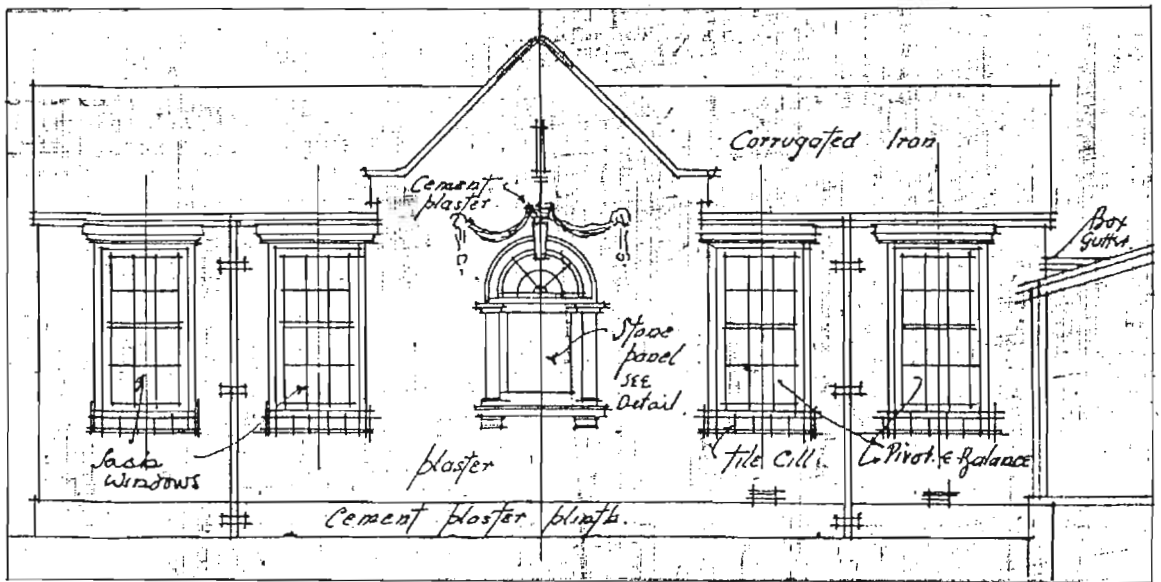
2.



1.



3.



4.

FIG.254 DETAILS OF ELEVATIONS: 1. ST. MARY'S HOSPITAL, MARIANNHILL, 2. GREY'S HOSPITAL NURSES HOME & ADDINGTON CHILDREN'S HOSPITAL, 3. NEWCASTLE COTTAGE HOSPITAL

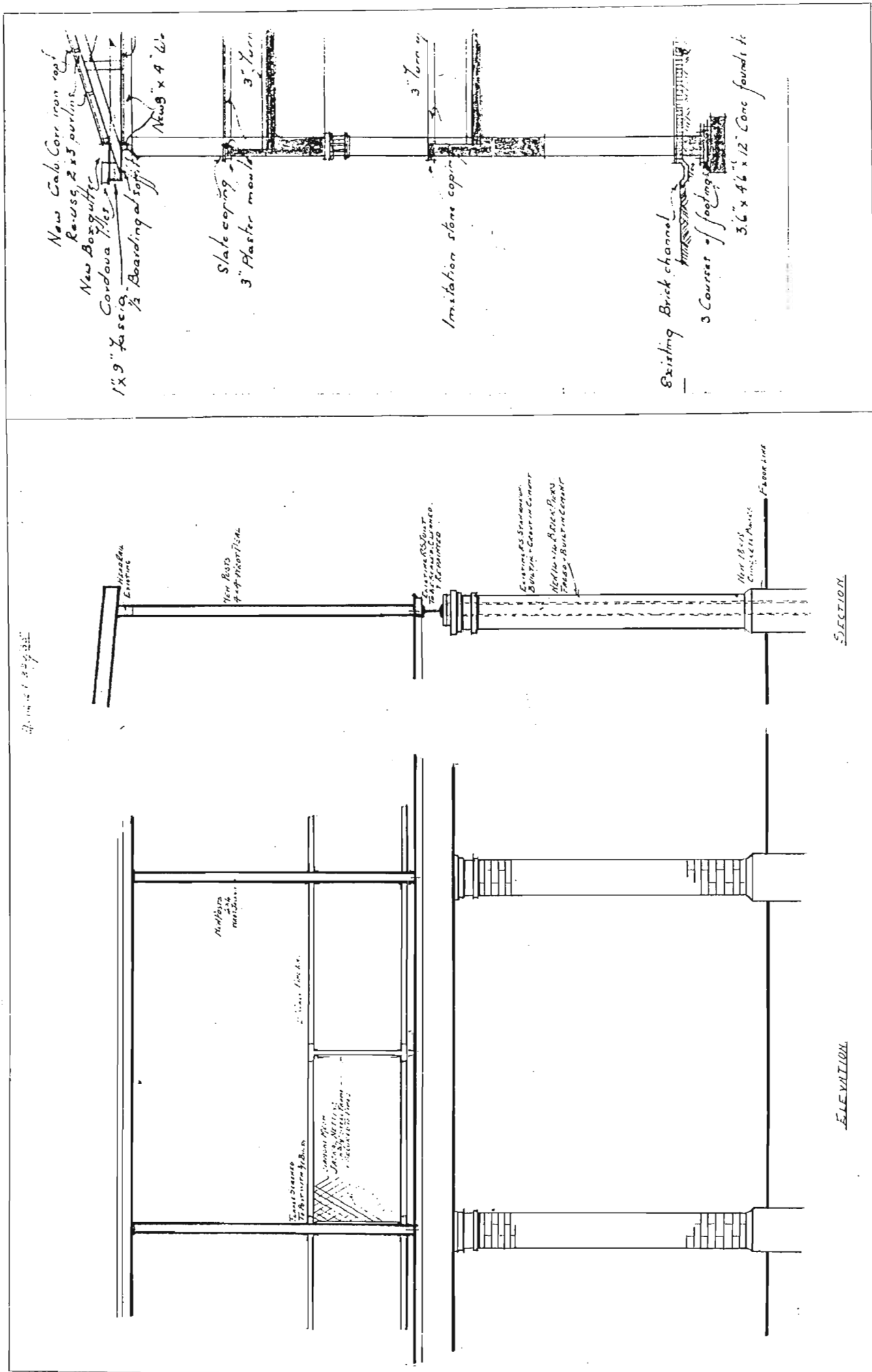


FIG. 255 INDIAN POINT HOSPITAL NEW WARD DETAILS OF VERANDA

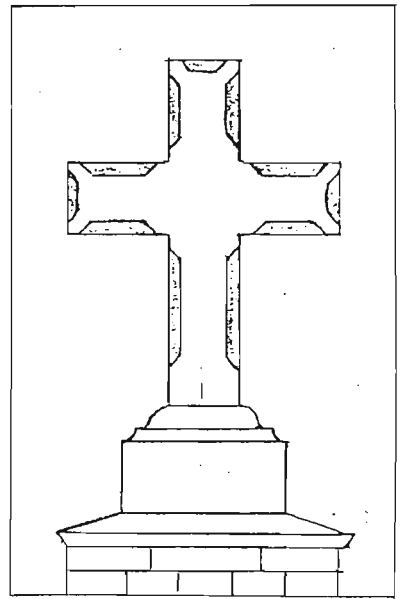
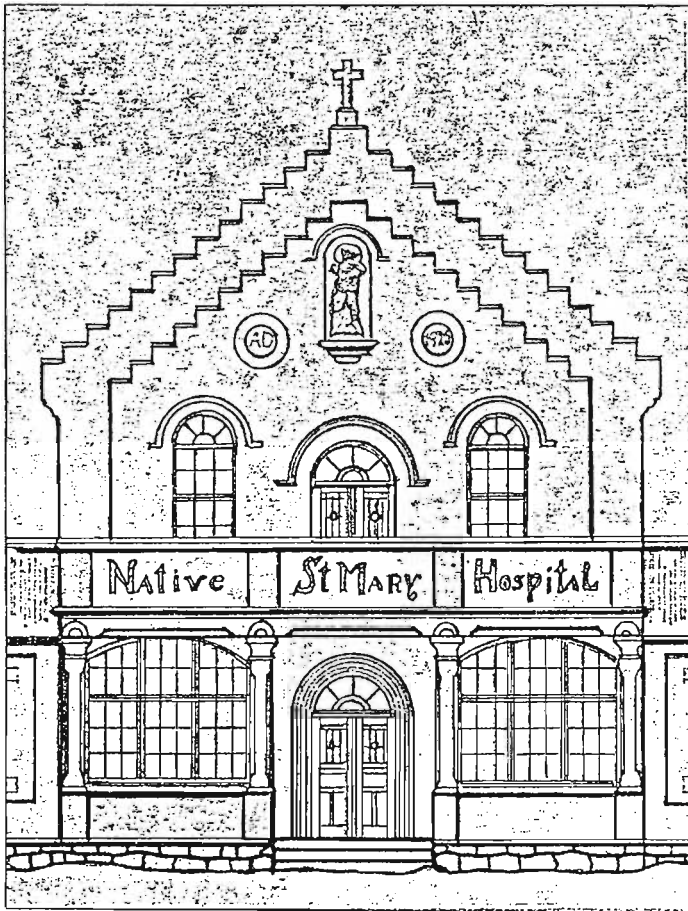
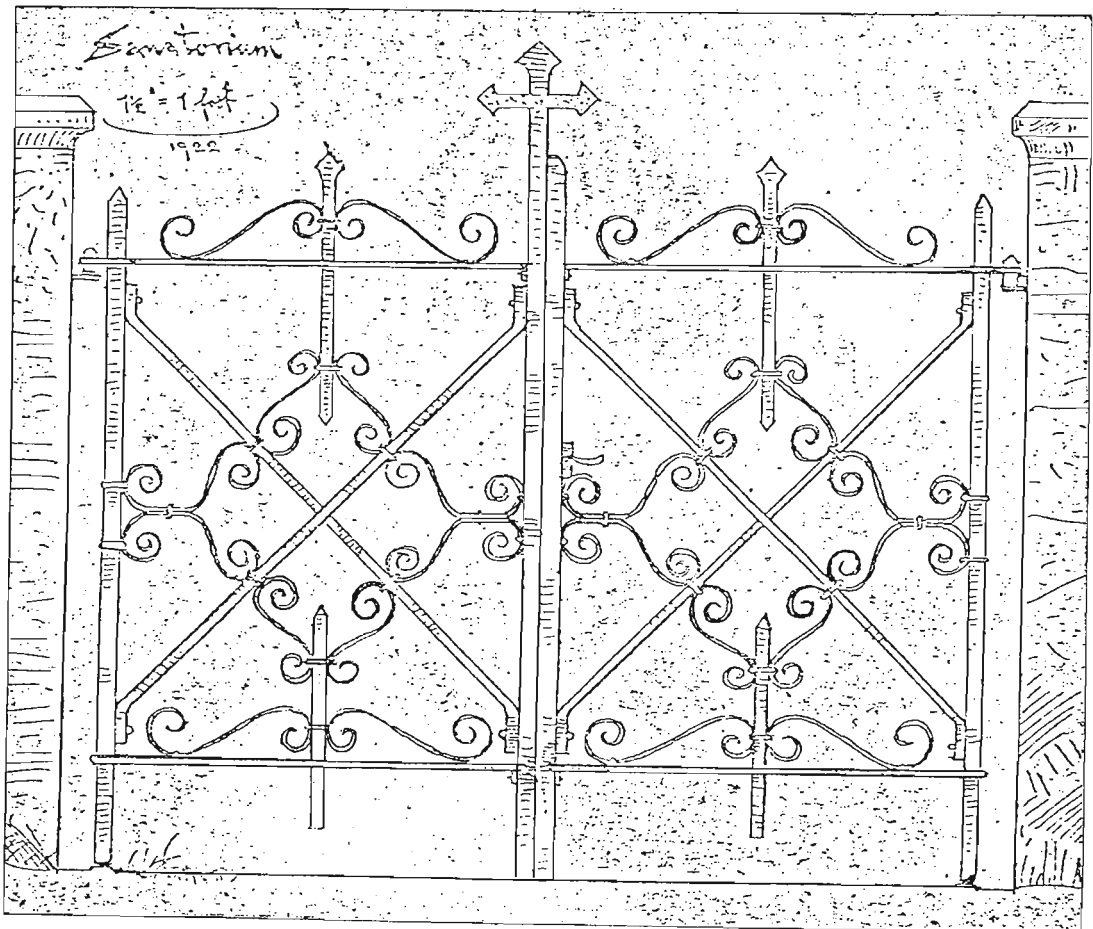


FIG. 256. ST. MARY'S HOSPITAL,  
MARIANNHILL, DETAILS.



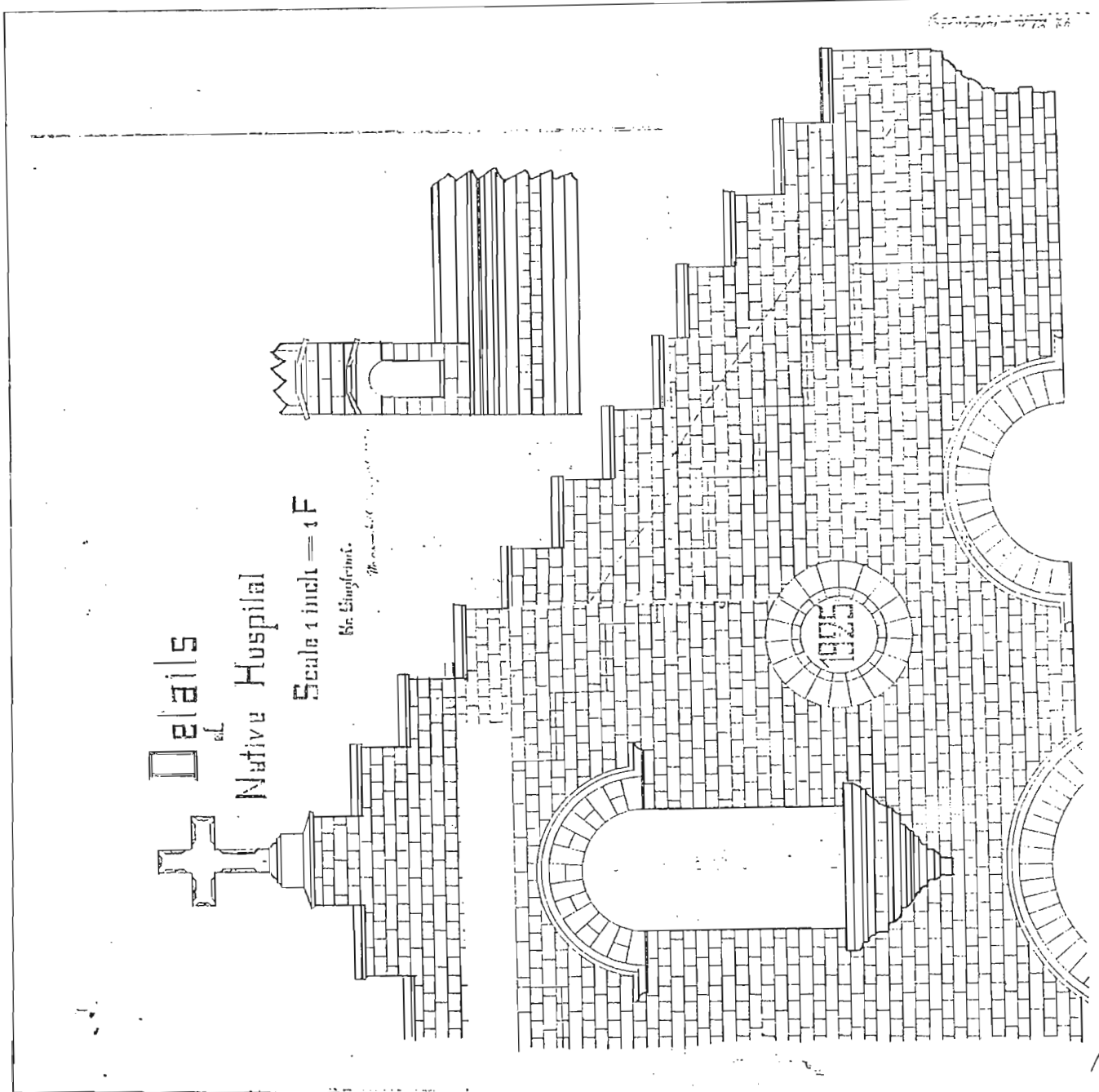
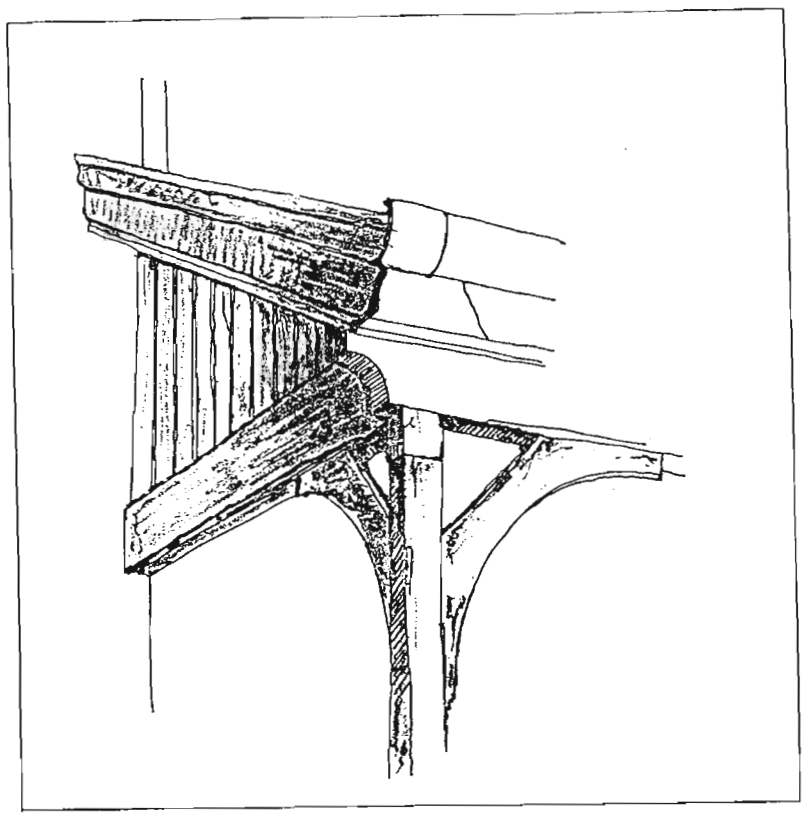
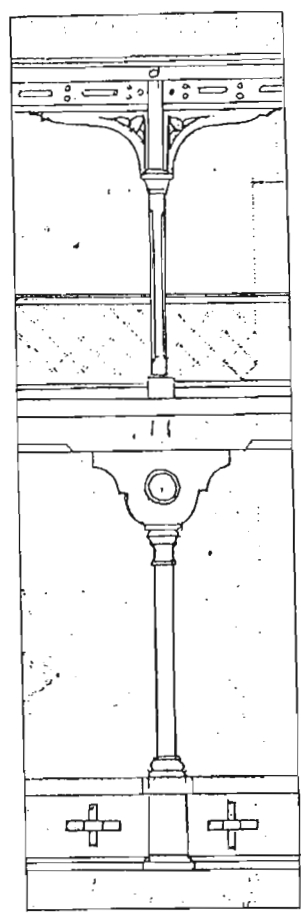


FIG.257 ST. MARY'S HOSPITAL, MARIANNHILL, DETAIL OF ELEVATION.

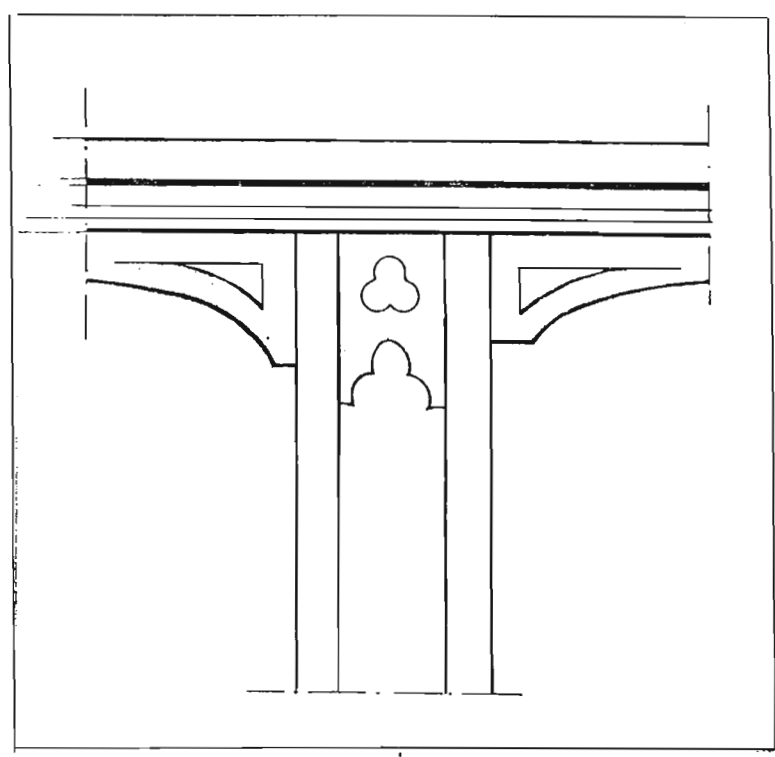




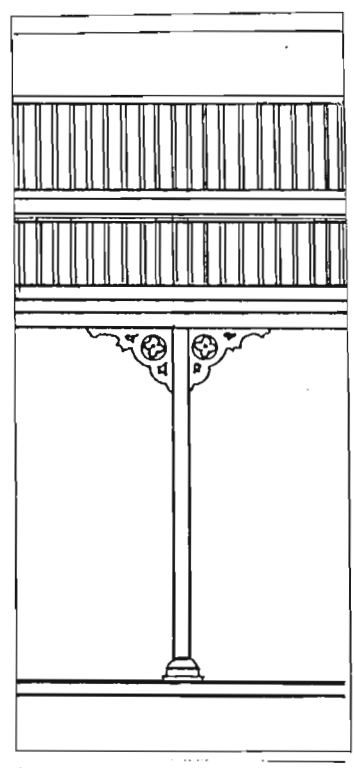
1.



2.

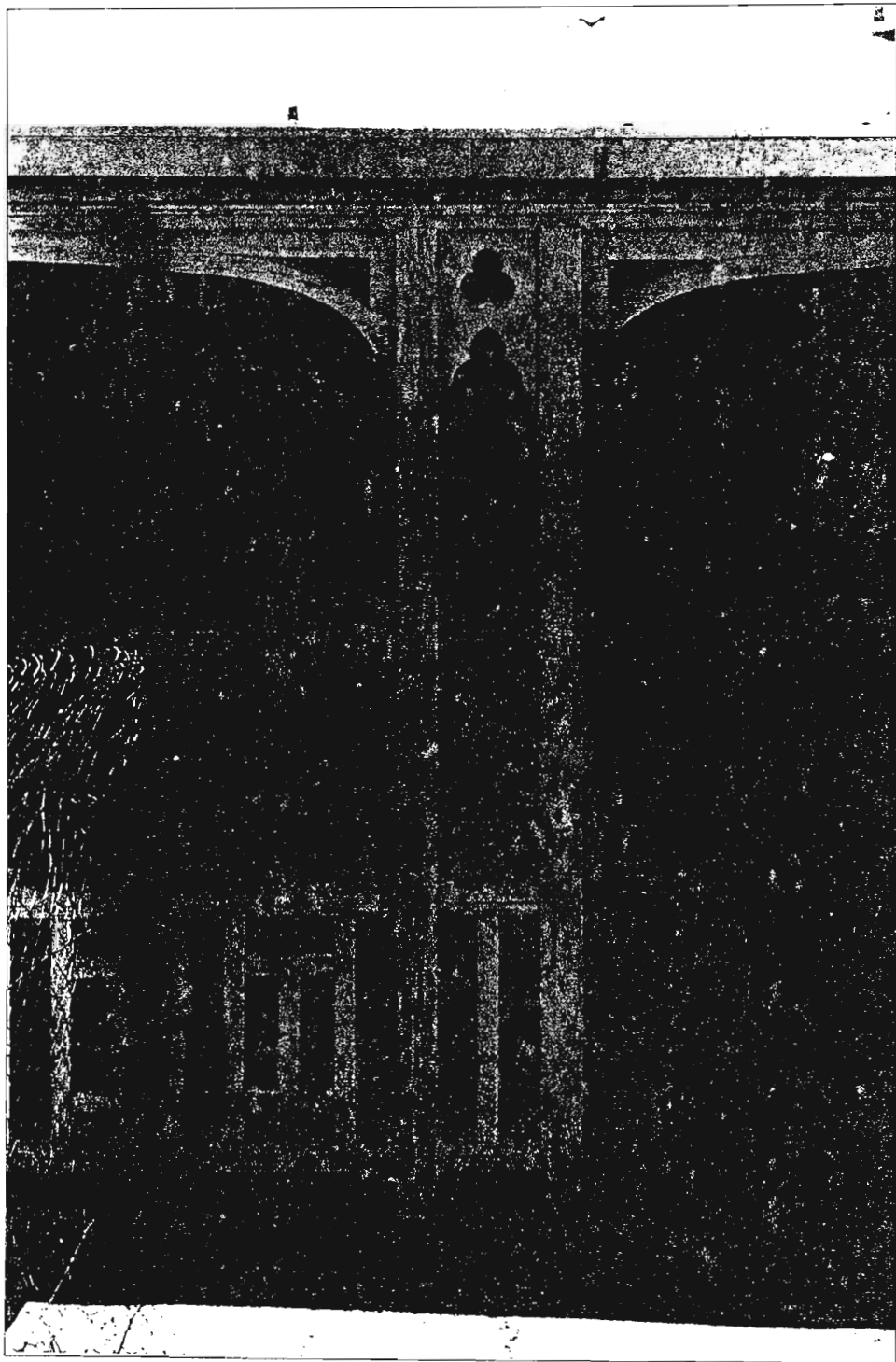


3.

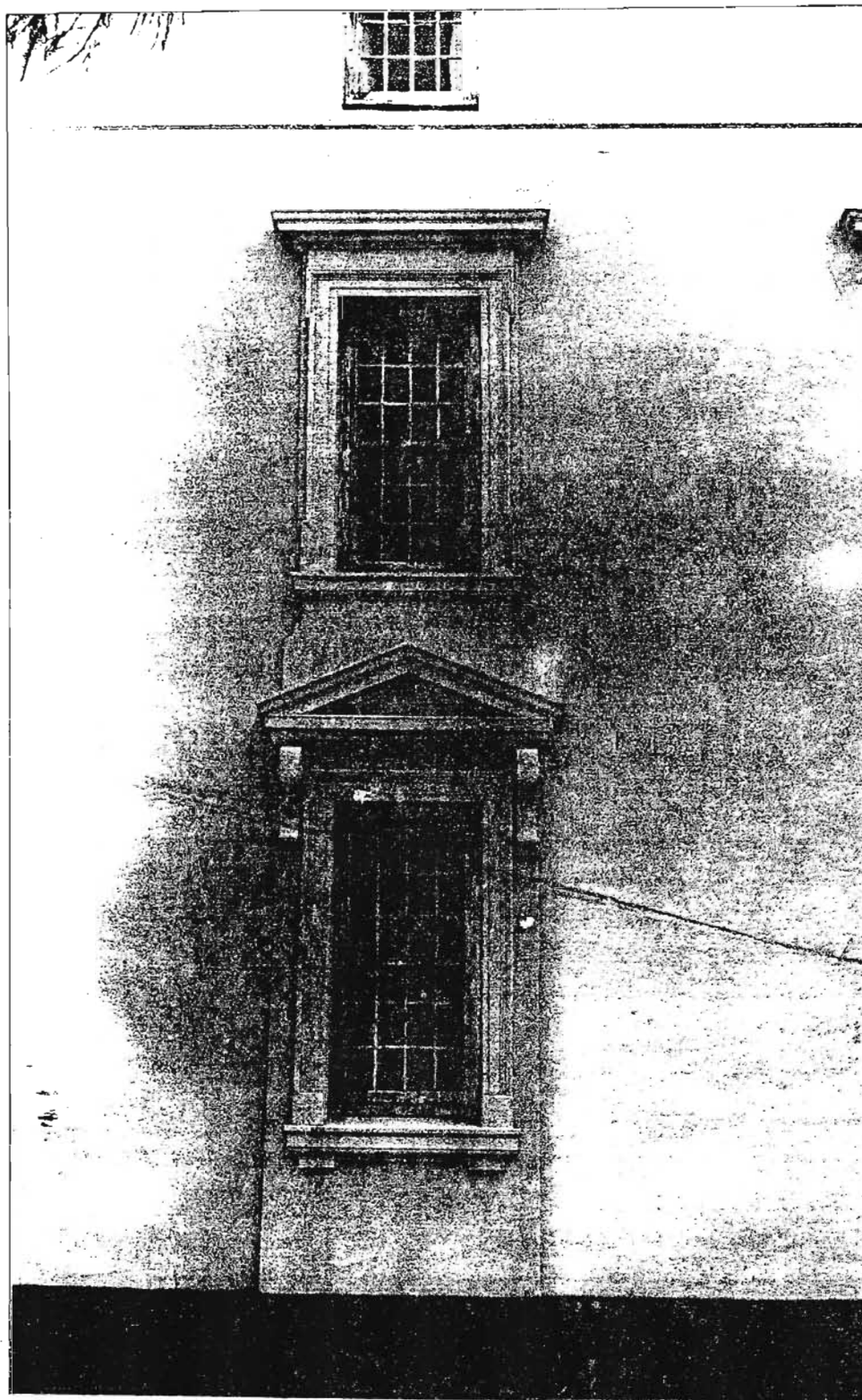


4.

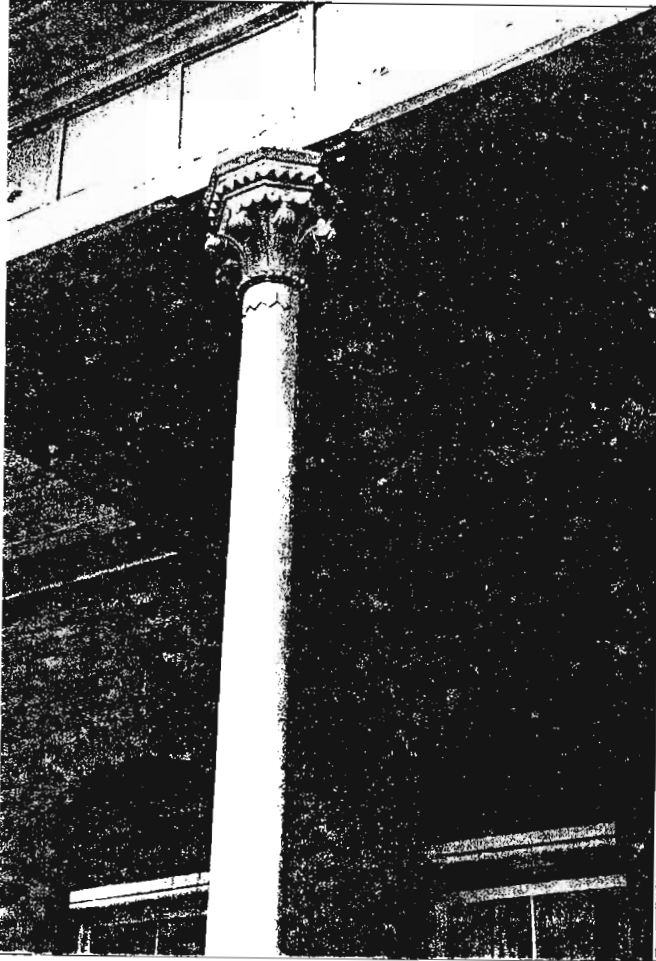
FIG.258 DETAIL OF VERANDA: 1. GREY'S HOSPITAL, 2. ST. MARY'S HOSPITAL, MARIANNHILL,  
 3. ESTCOURT SANATORIUM 4 NATAL GOVERNMENT ASYLUM LAUNDRY



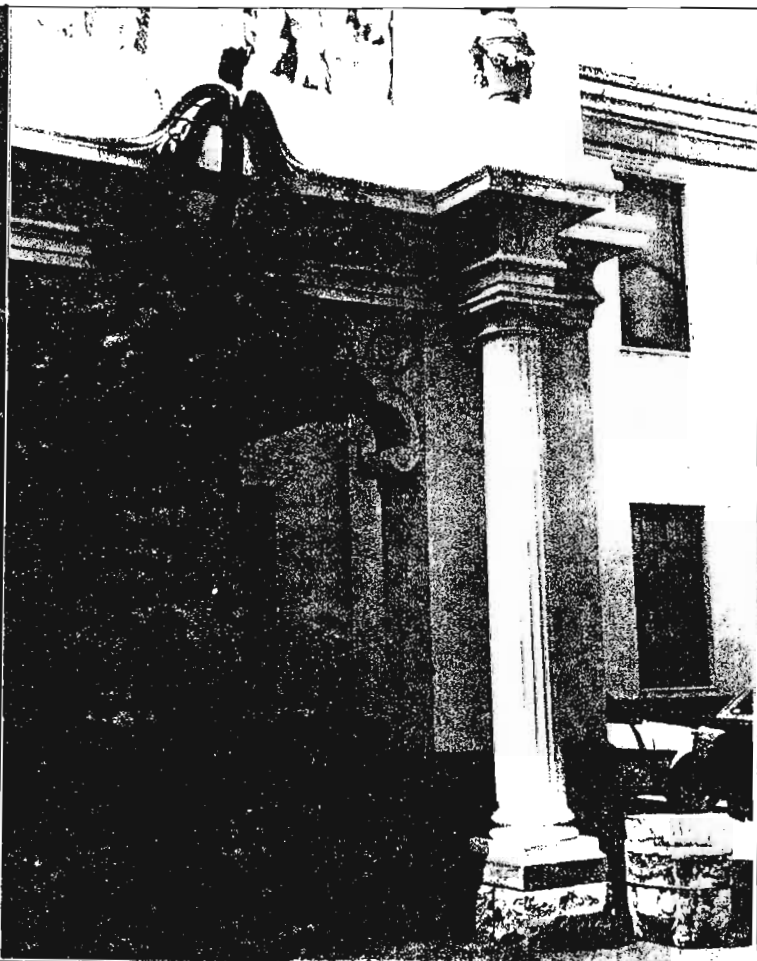
118. Estcourt Sanatorium, 1893. Detail of veranda.



119. J. C. Cleland. Addington Children's Hospital, 1931.  
Detail.



Natal Government Asylum  
additions 1902, C. Bompas.



121. Addington Children's Hospital 1931.



122. Addington Children's Hospital, 1931.

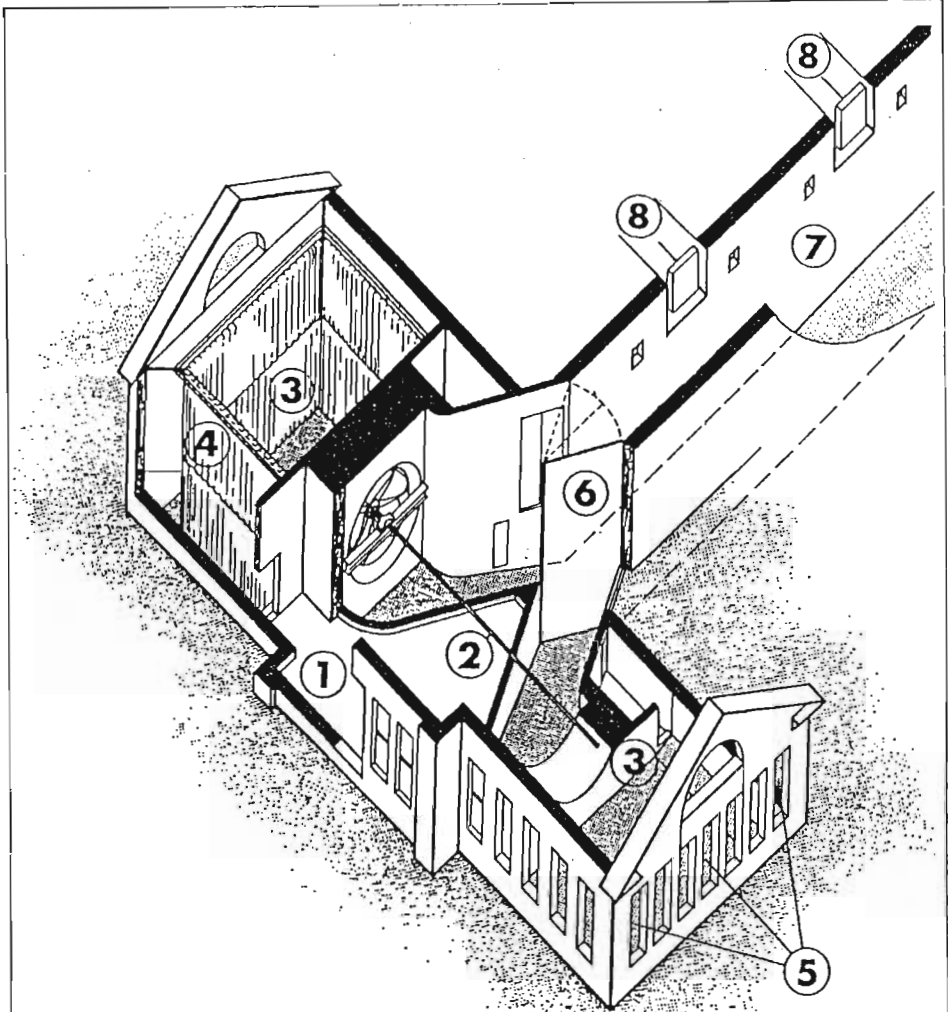


FIG. 259

ROYAL VICTORIA HOSPITAL BELFAST. SECTION OF MAIN DUCT.

- 1. engine room
- 2. fan shaft
- 3. heating chamber
- 4. filtering ropes
- 5. air inlet grilles
- 6. draught control door
- 7. main duct
- 8. branch ducts

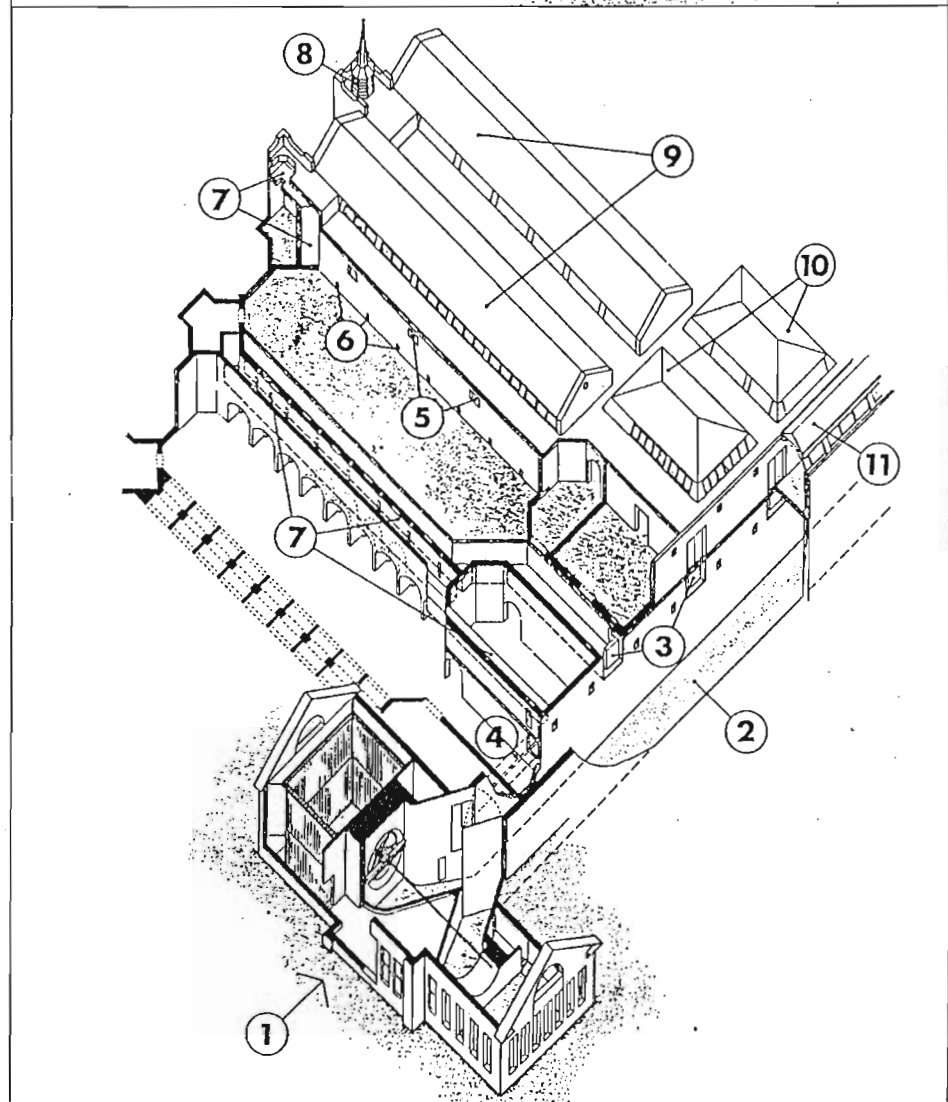


FIG. 260

ROYAL VICTORIA HOSPITAL BELFAST. COMPLETE VENTILATING SYSTEM.

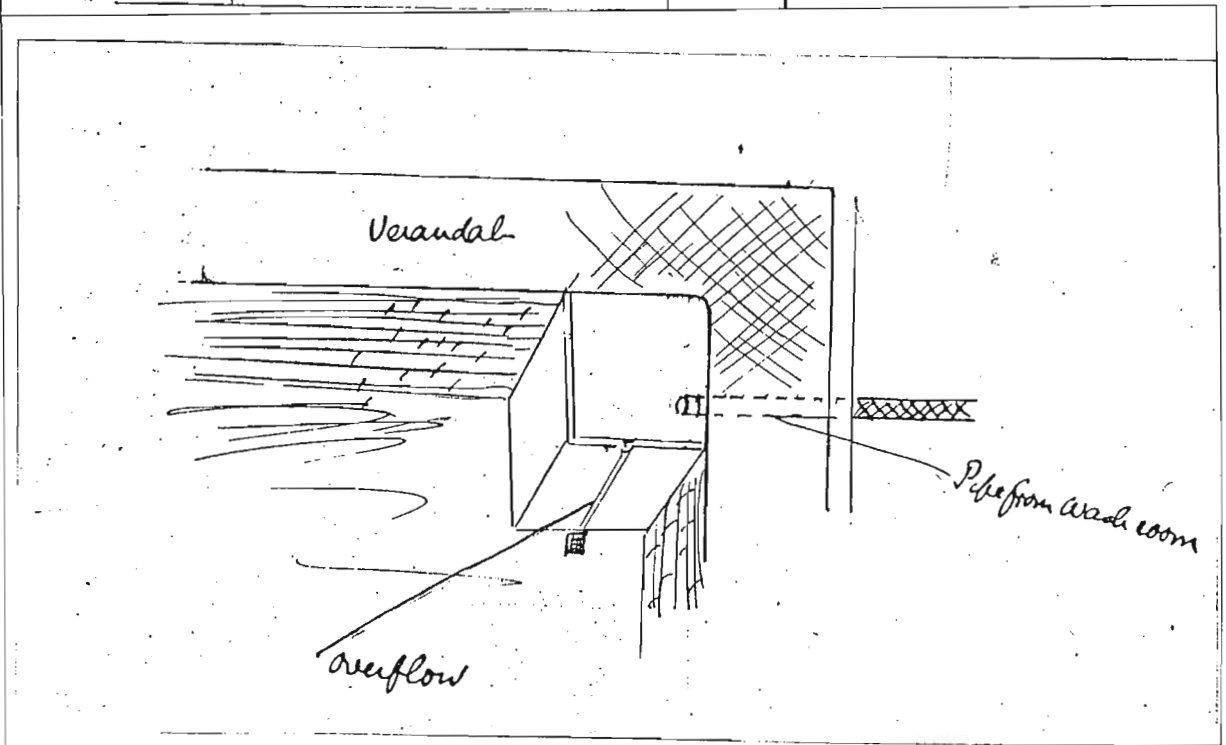
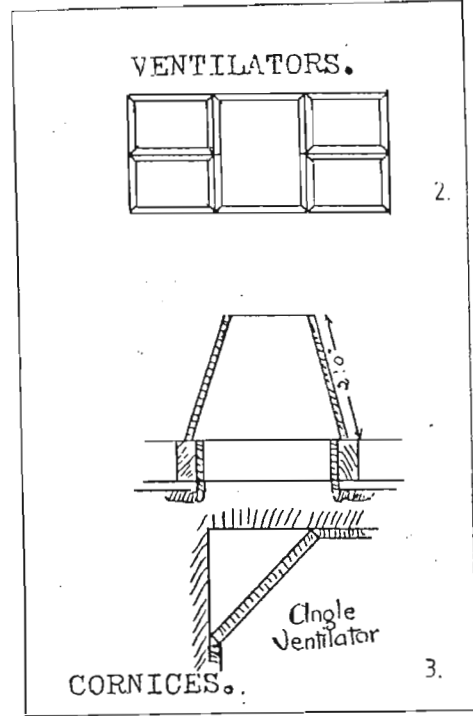
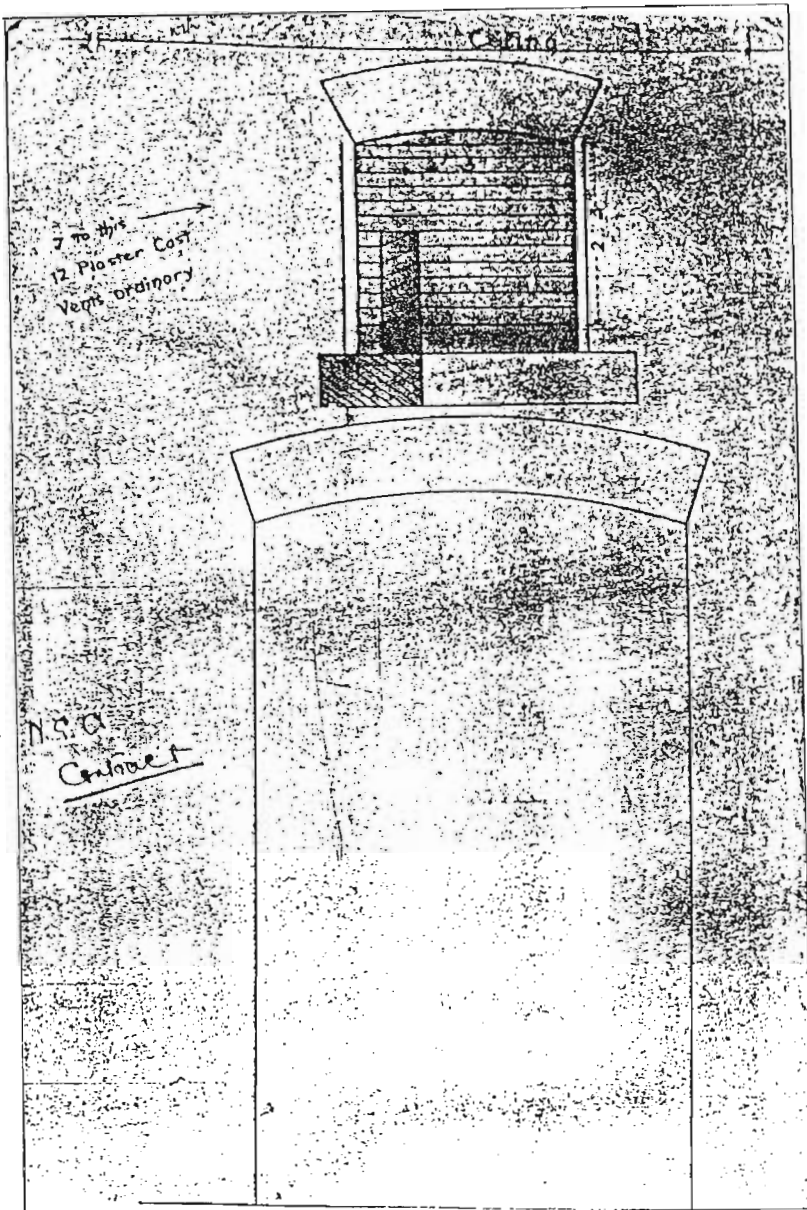
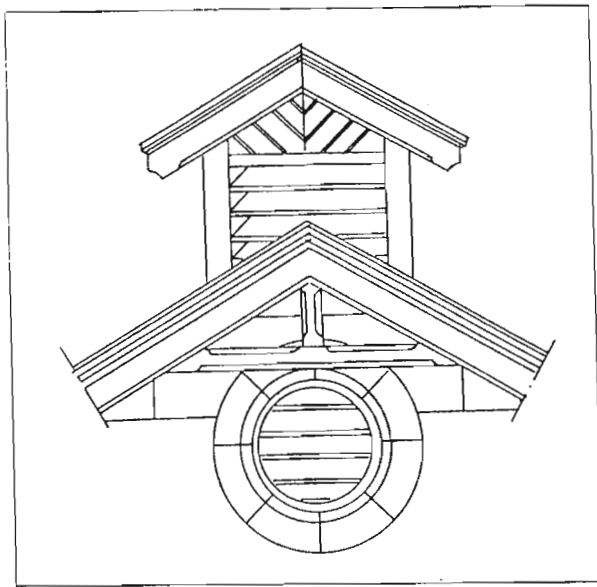
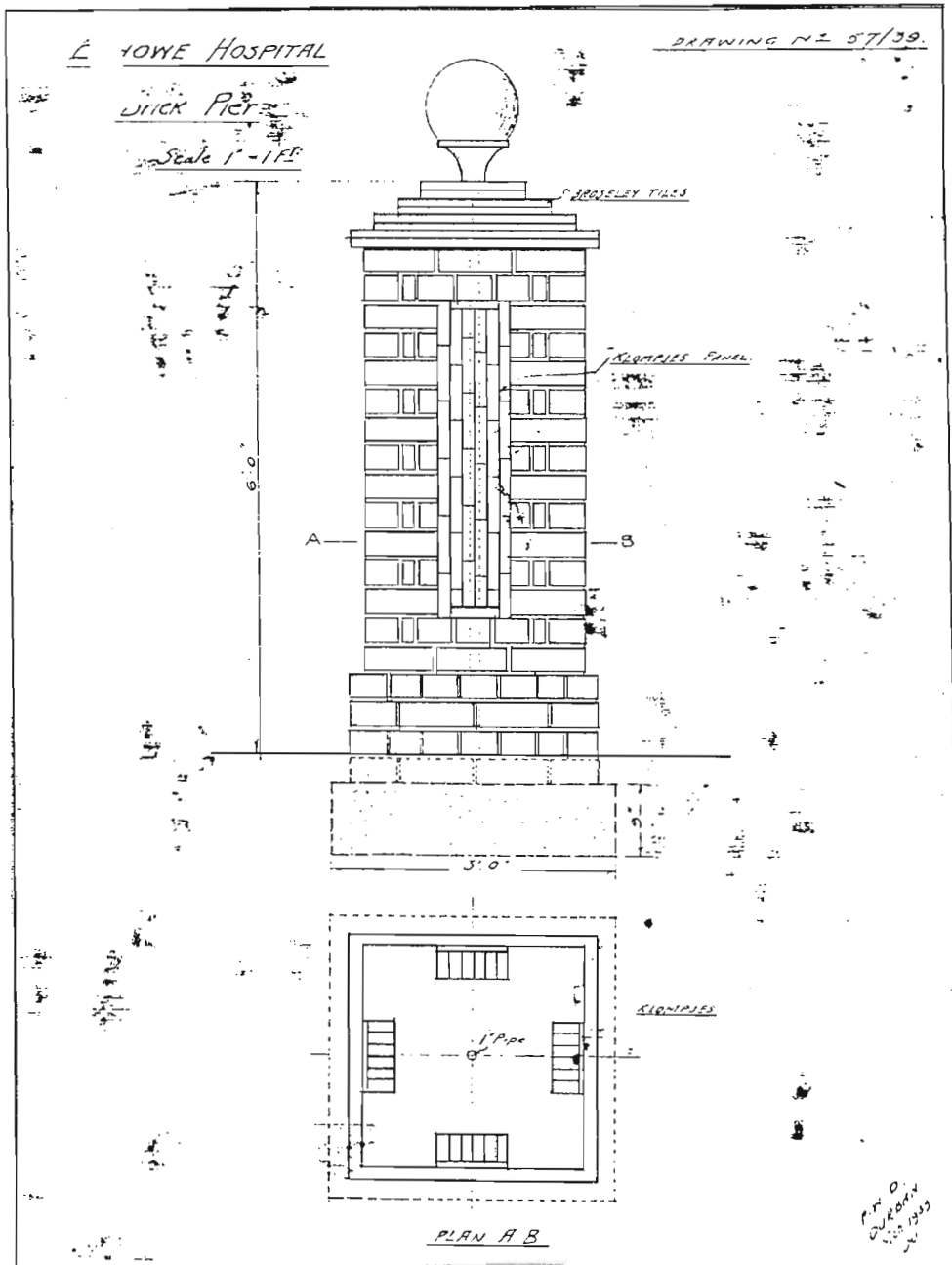


FIG. 261 1. NATAL GOVERNMENT ASYLUM, GABLE VENTILATOR, 2, 3. NEWCASTLE COTTAGE HOSPITAL VENTILATORS, 4. DIRTY LINEN TANK IN NATAL GOVERNMENT ASYLUM LAUNDRY.





1.



2.

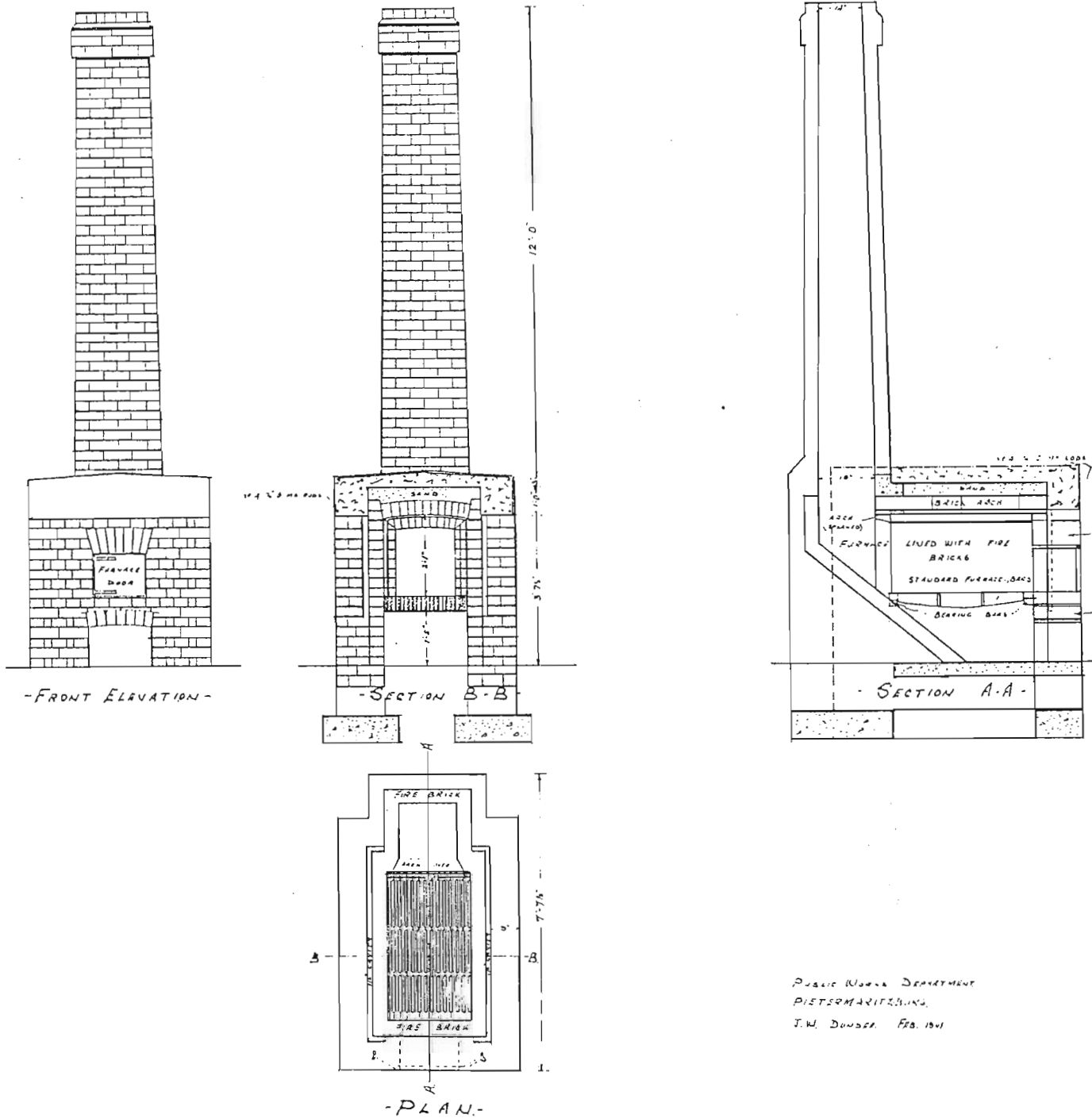
FIG.262 DETAILS: 1. ADDINGTON HOSPITAL, LAUNDRY, ROOF VENTILATOR.  
 2. ESHOWE COTTAGE HOSPITAL, DETAIL OF BRICK PIER.

DUNDEE COTTAGE HOSPITAL.

PROPOSED INCINERATOR.

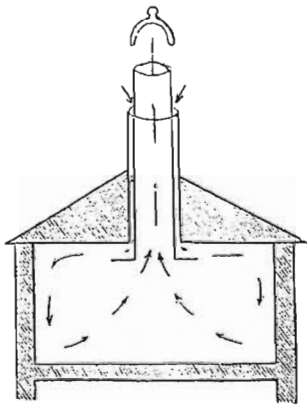
SCALE 1/2" = 1'

M.D. 8/1902.  
D.P.O. NO 143/41

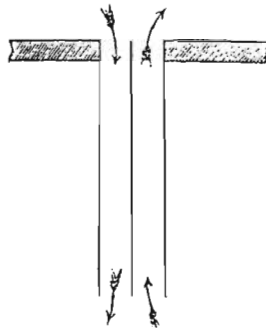


PUBLIC WORKS DEPARTMENT  
PIETERMARITZBURG.  
J.W. DUNDEE. FEB. 1901

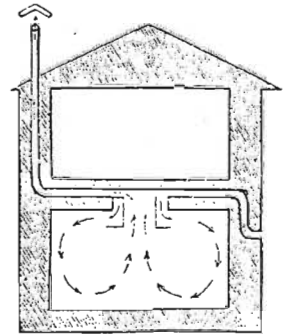
FIG. 263 DUNDEE COTTAGE HOSPITAL. PROPOSED INCINERATOR.



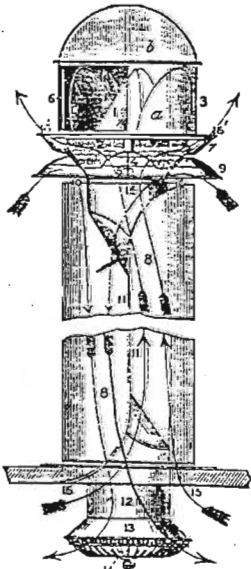
1. M'Kinnell's circular tube.



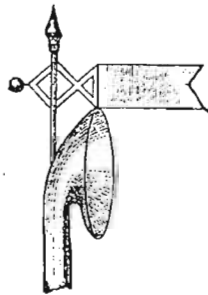
2. Watson's proposal to put partition into the tube to avoid double current.



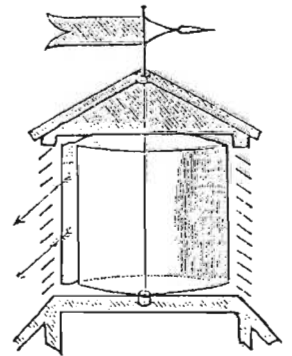
3. M'Kinnell's circular tube.



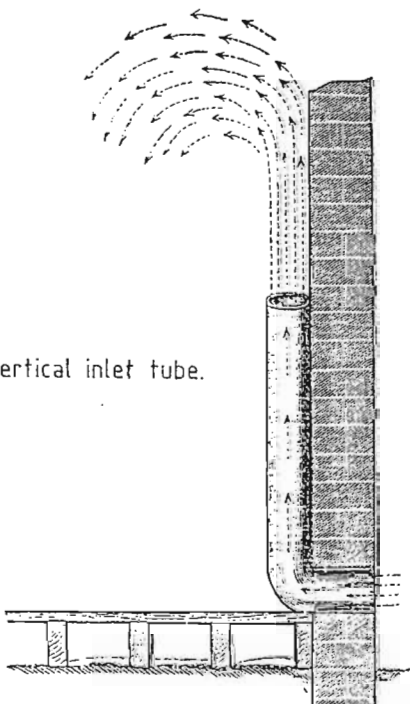
4. Dr. Macdonald's twin-fan ventilator.



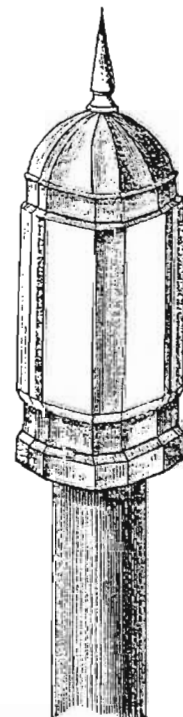
5. Ventilating tube.



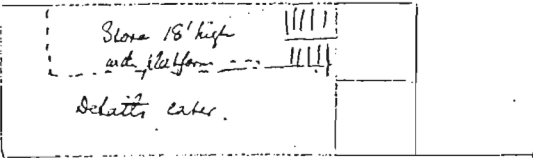
6. Mr. Ritchie's ventilating tube.



7. Vertical inlet tube.



8. Ventilating tube.



P.N. Room 15x15	Laboratory 15x20
-----------------------	---------------------

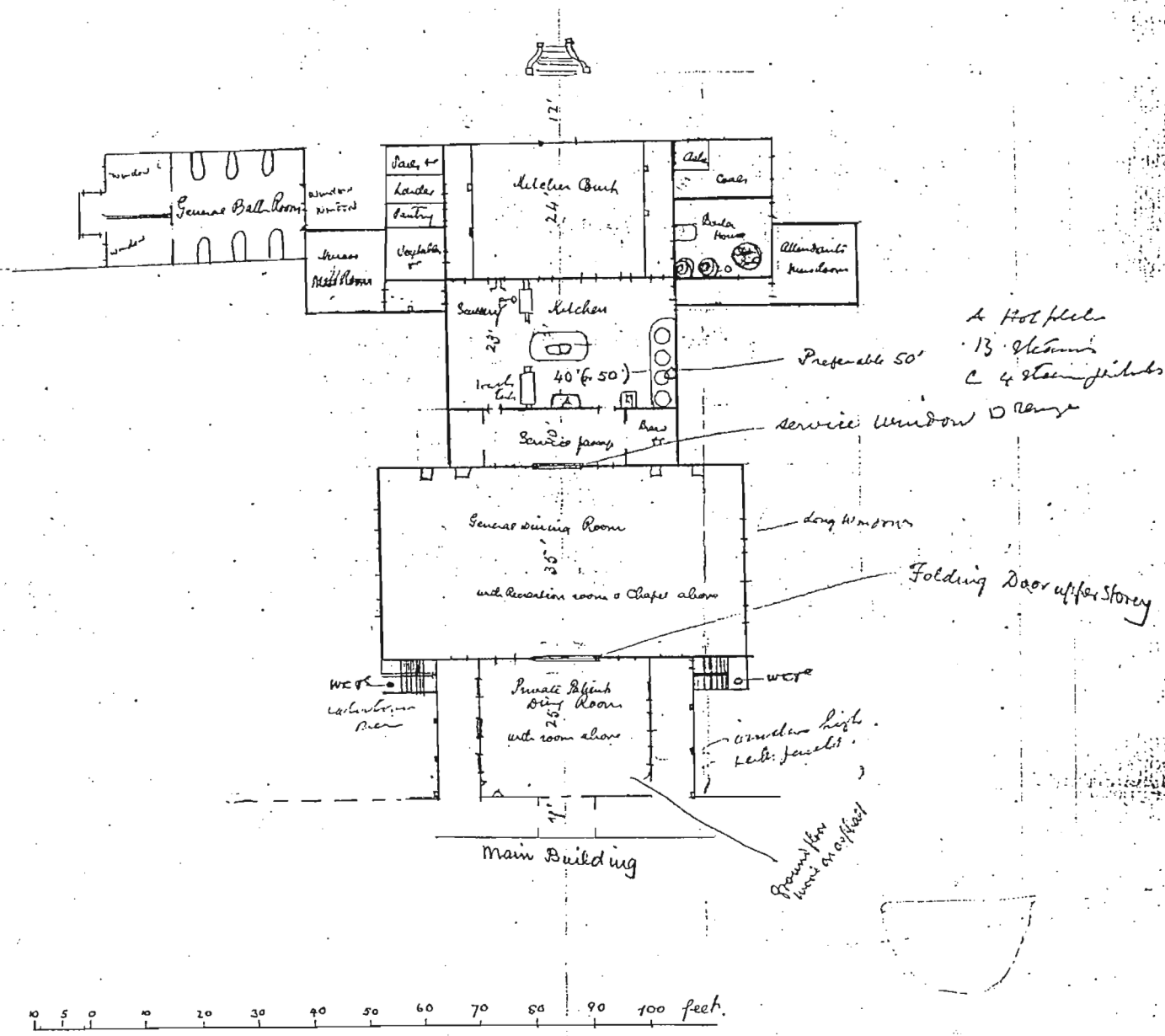


FIG. 265 NATAL GOVERNMENT ASYLUM, NEW KITCHEN PROPOSAL, 1898.

15 Feb 1898

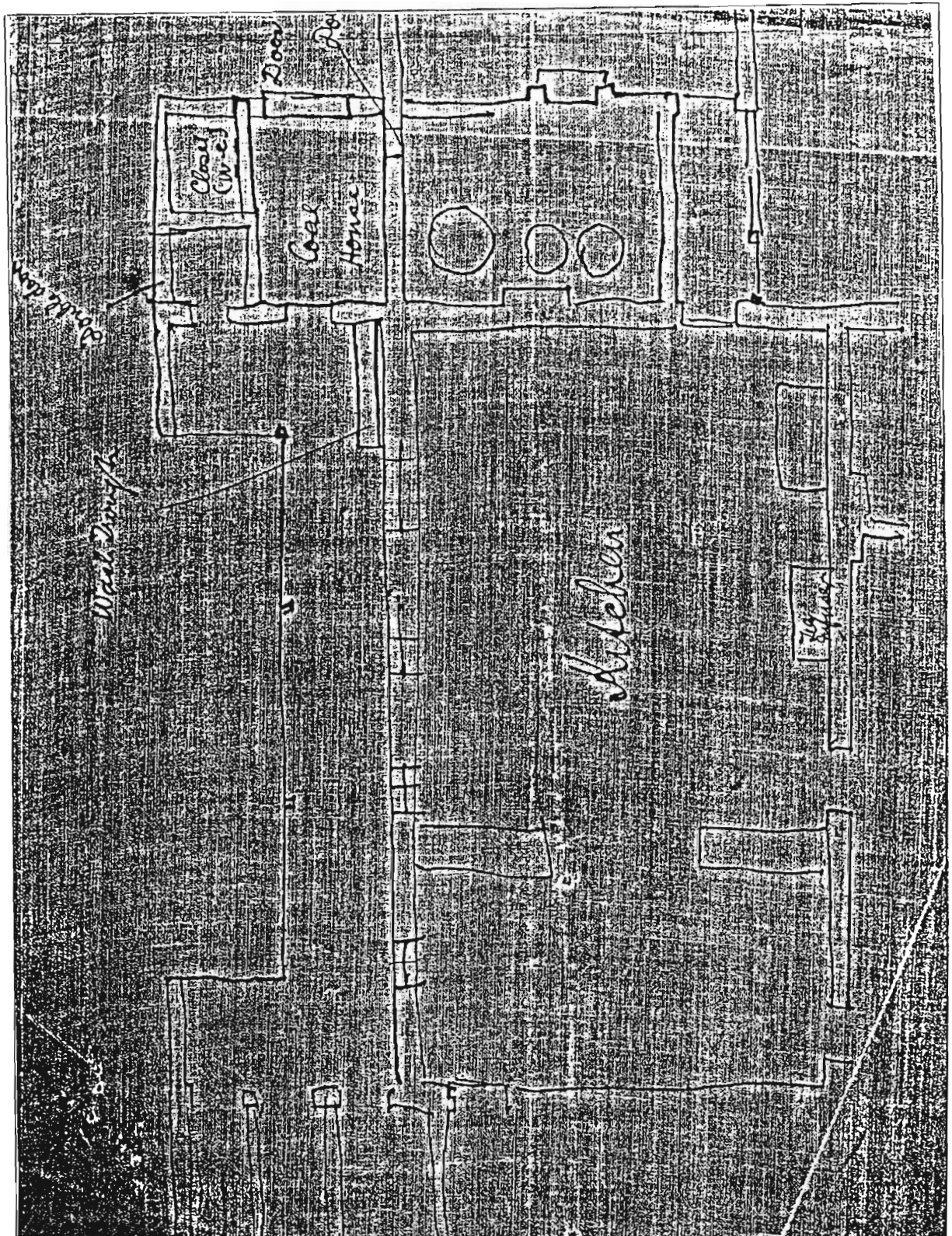


FIG. 266 KITCHEN, NATAL GOVERNMENT ASYLUM.

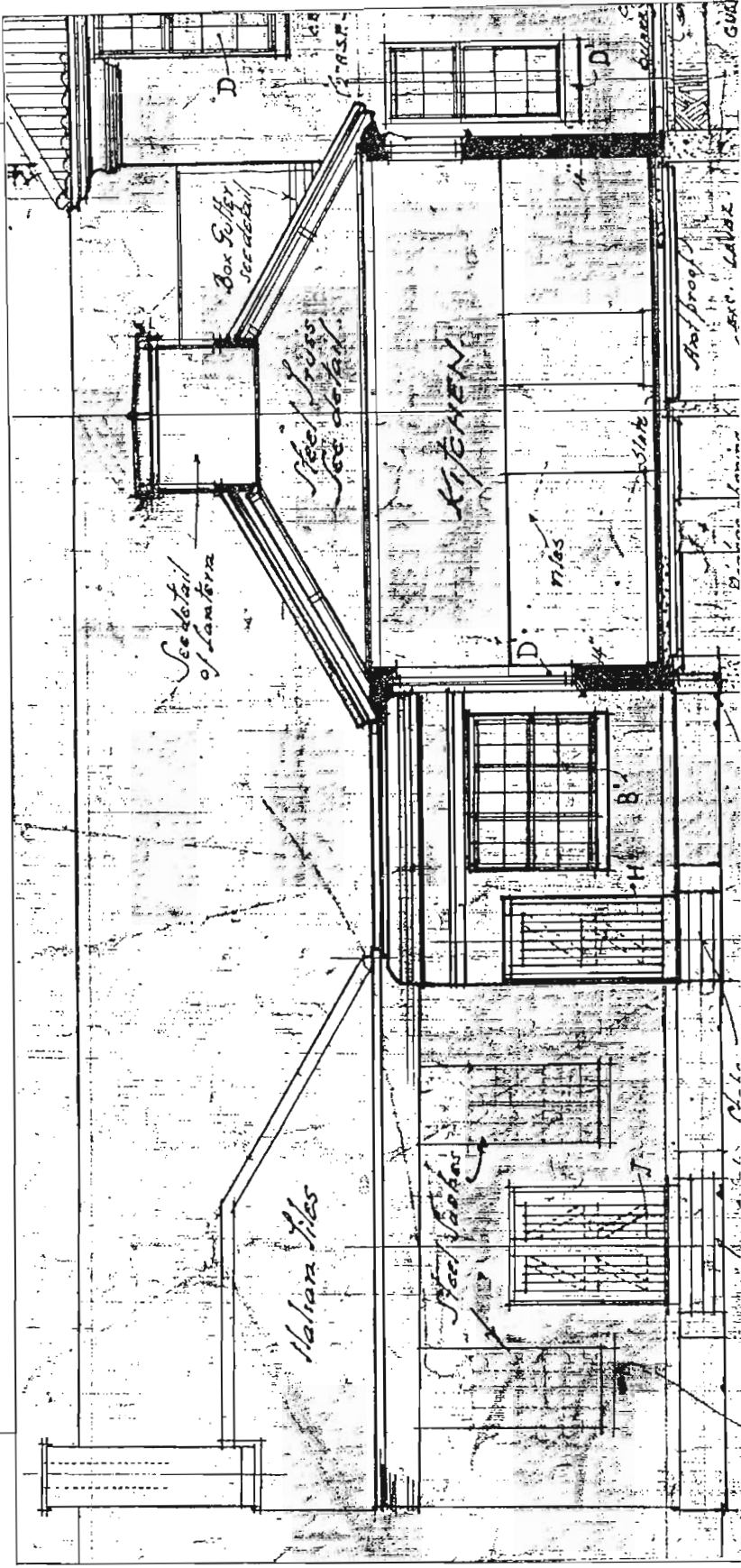
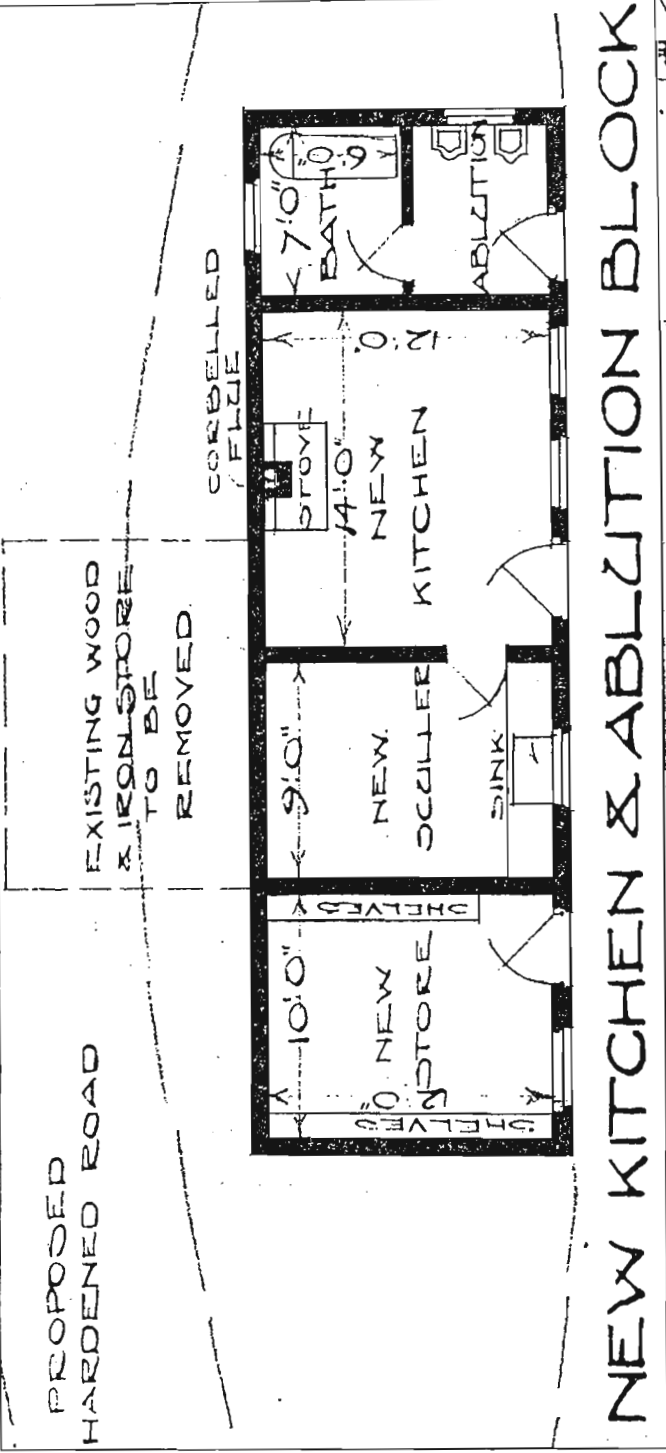


FIG. 267 VERULAM HOSPITAL, SERVICE BLOCK.

FIG. 268 ADDINGTON CHILDREN'S HOSPITAL, SECTION THROUGH KITCHEN BLOCK.



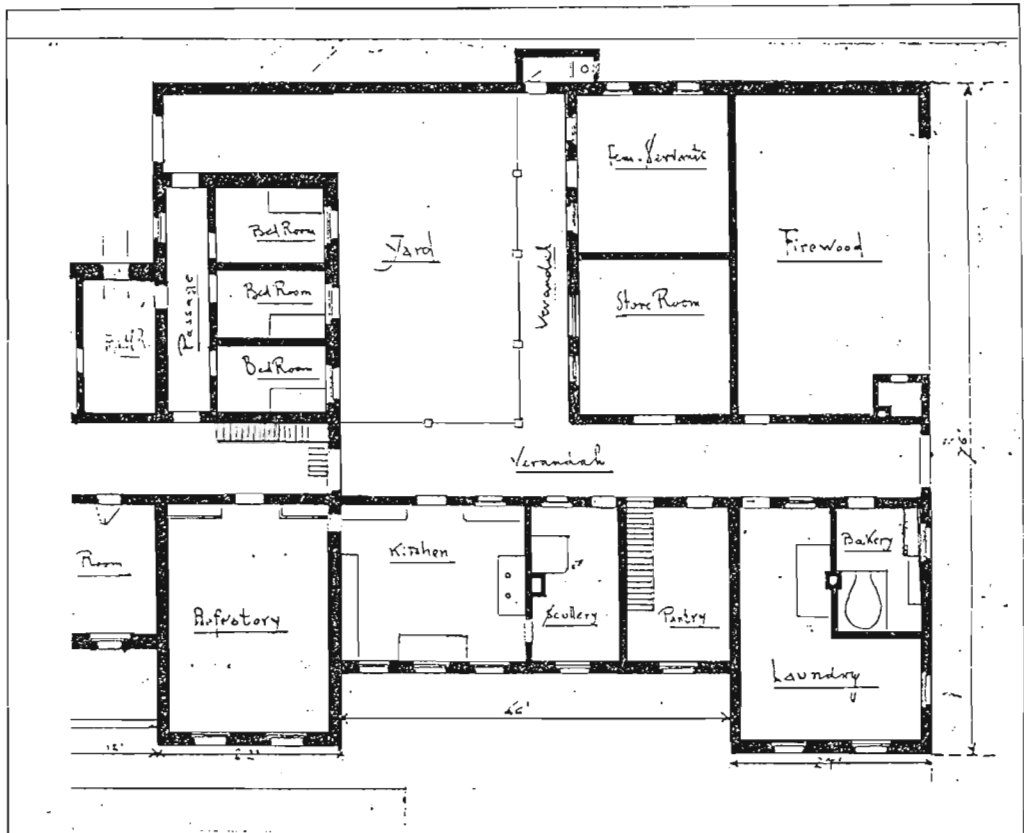
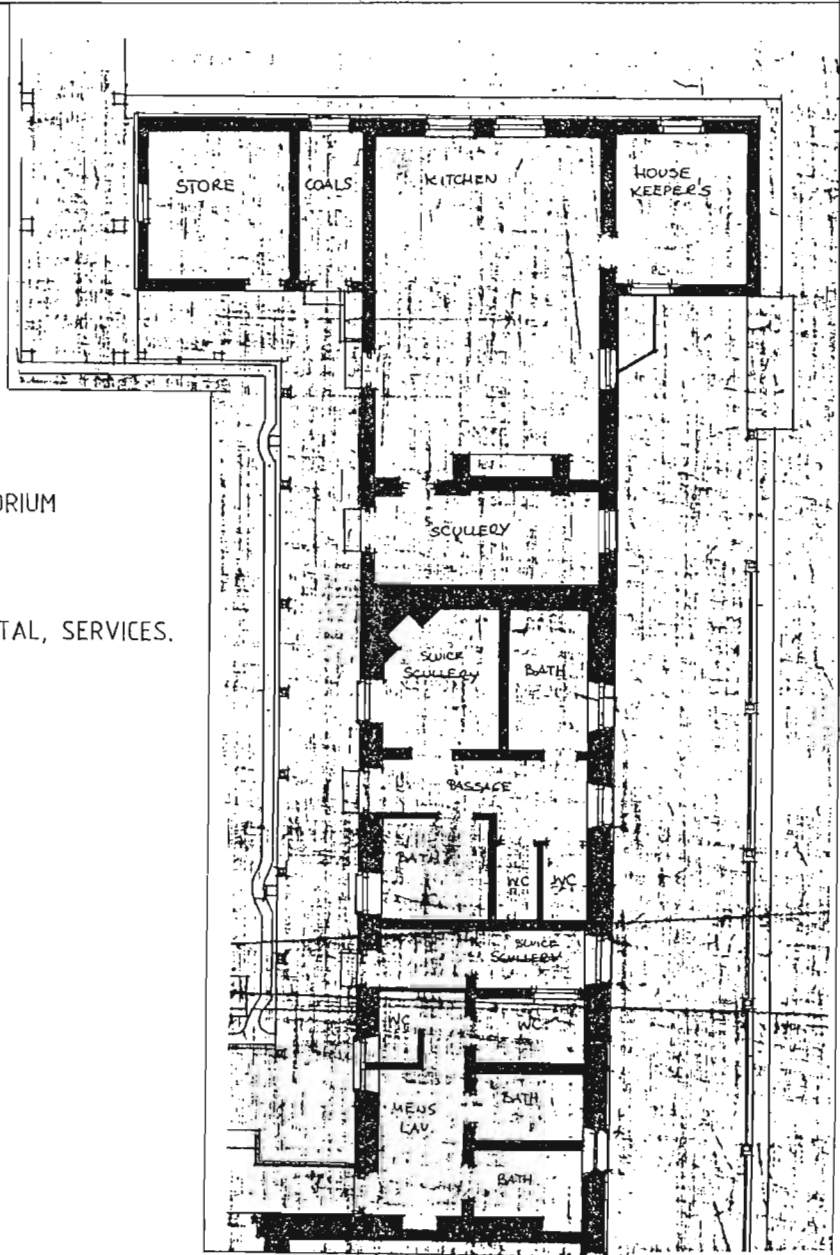


FIG. 269 IXOPO SANATORIUM SERVICES.

FIG. 270 GREY'S HOSPITAL, SERVICES.



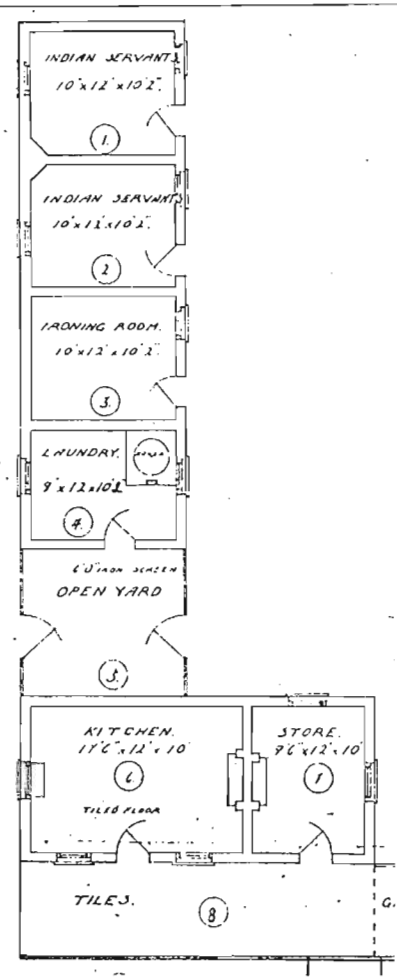
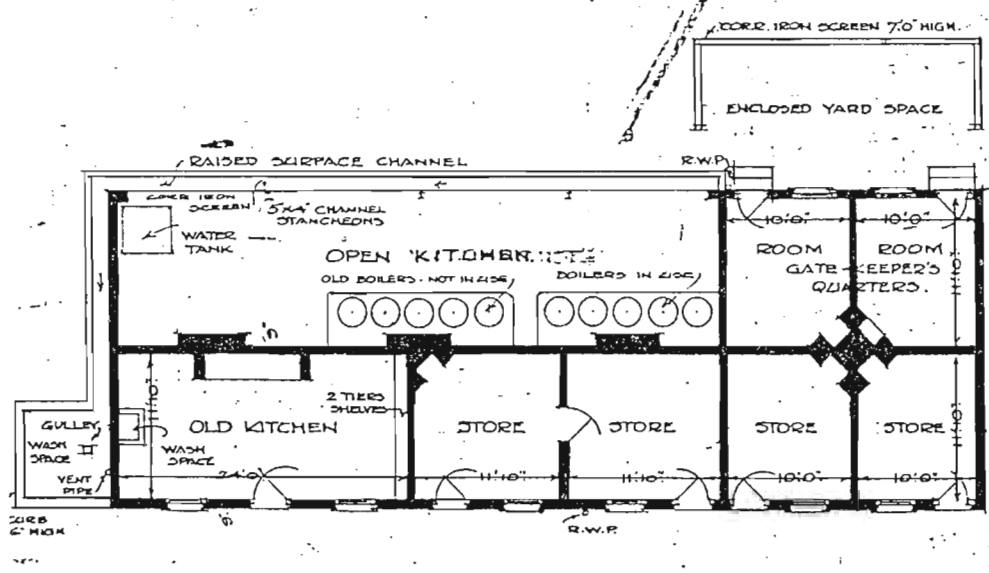


FIG. 271 INDIAN POINT HOSPITAL- KITCHEN LAYOUT.

FIG. 272 DUNDEE COTTAGE HOSPITAL- KITCHEN AND LAUNDRY.

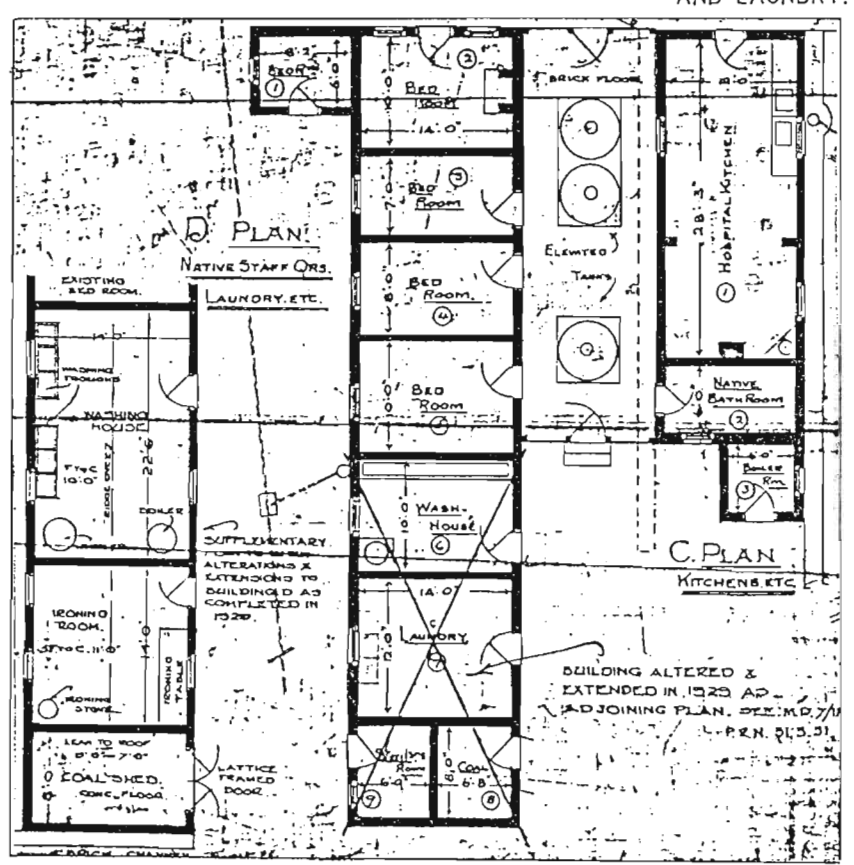
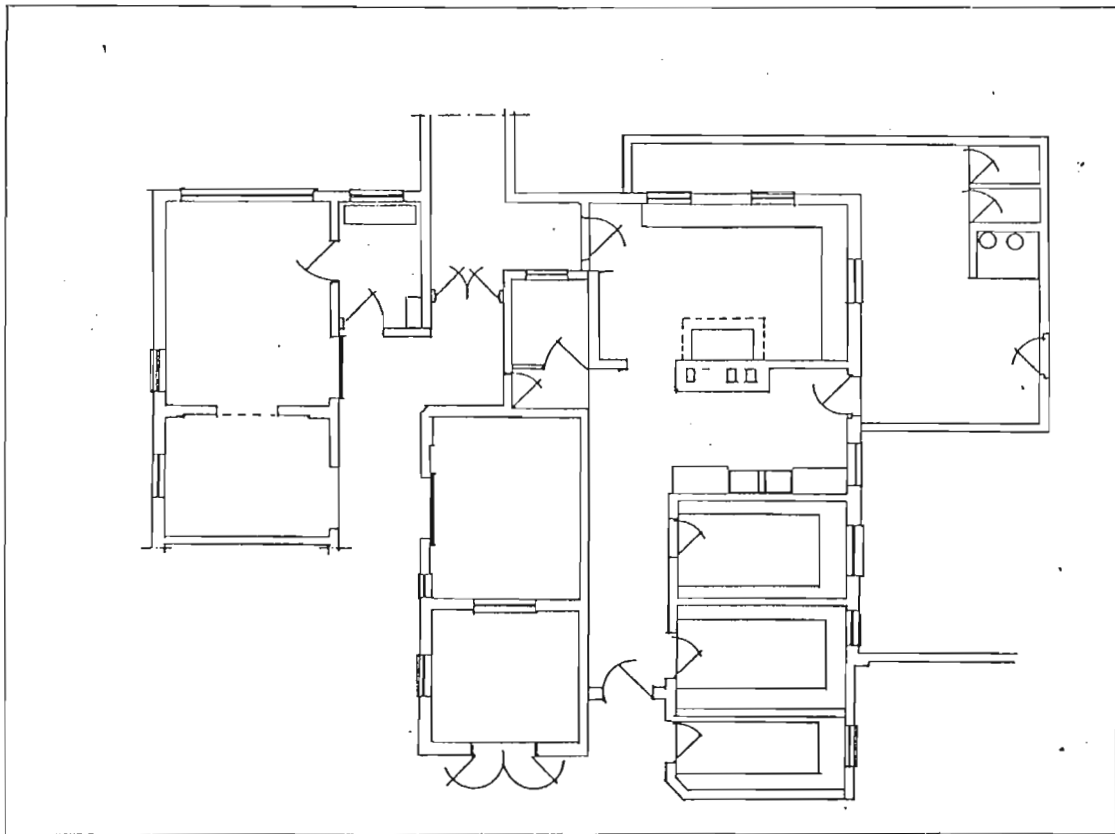


FIG. 273 NEWCASTLE COTTAGE HOSPITAL, SERVICE BLOCK.



1.

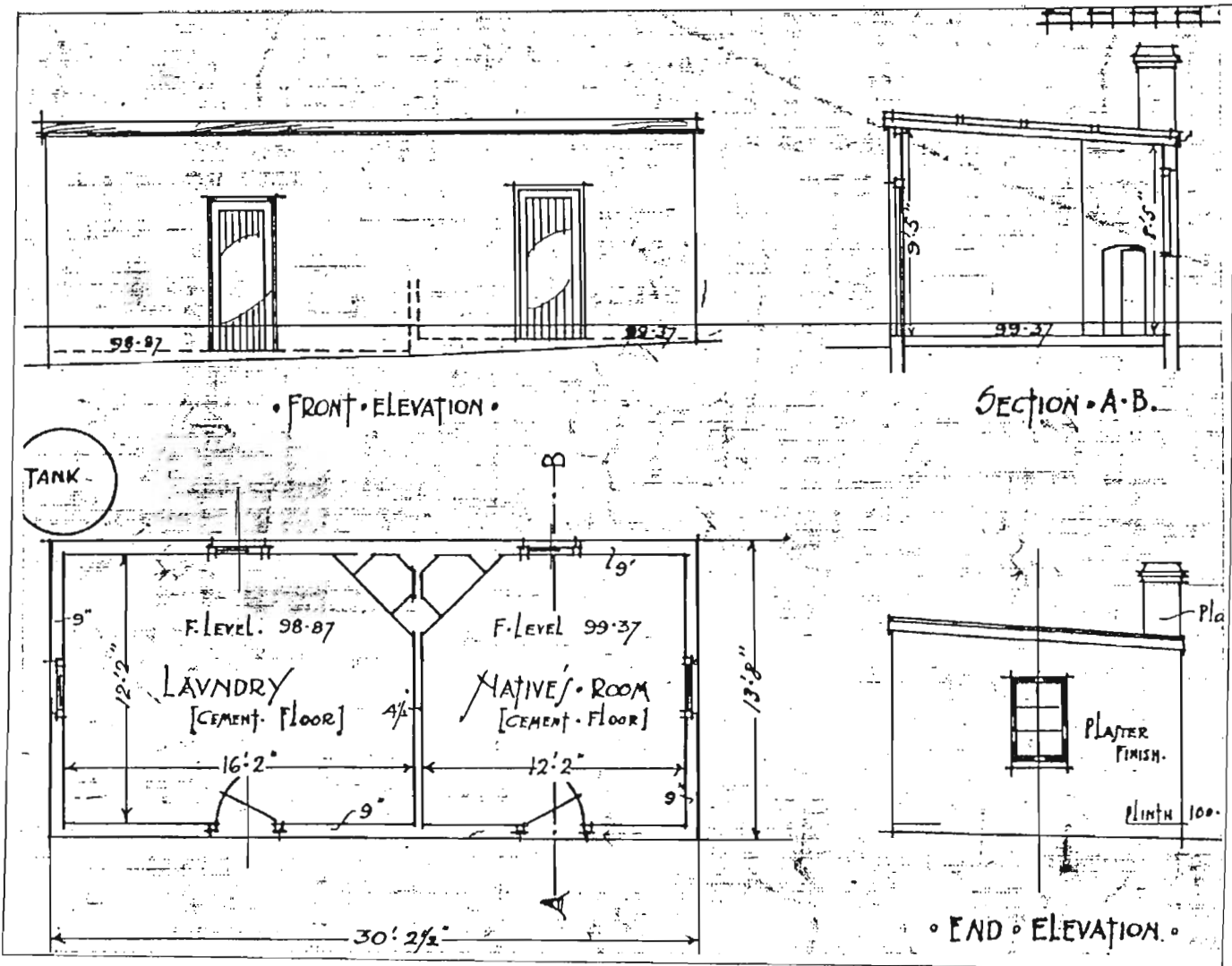


FIG. 274 DUNDEE COTTAGE HOSPITAL. OPERATING THEATRE AND KITCHEN BLOCK. LATER ADDITIONS.

FIG. 275 QUEEN VICTORIA HOSPITAL, ESHOWE, PLAN OF LAUNDRY AND NATIVE'S ROOM.

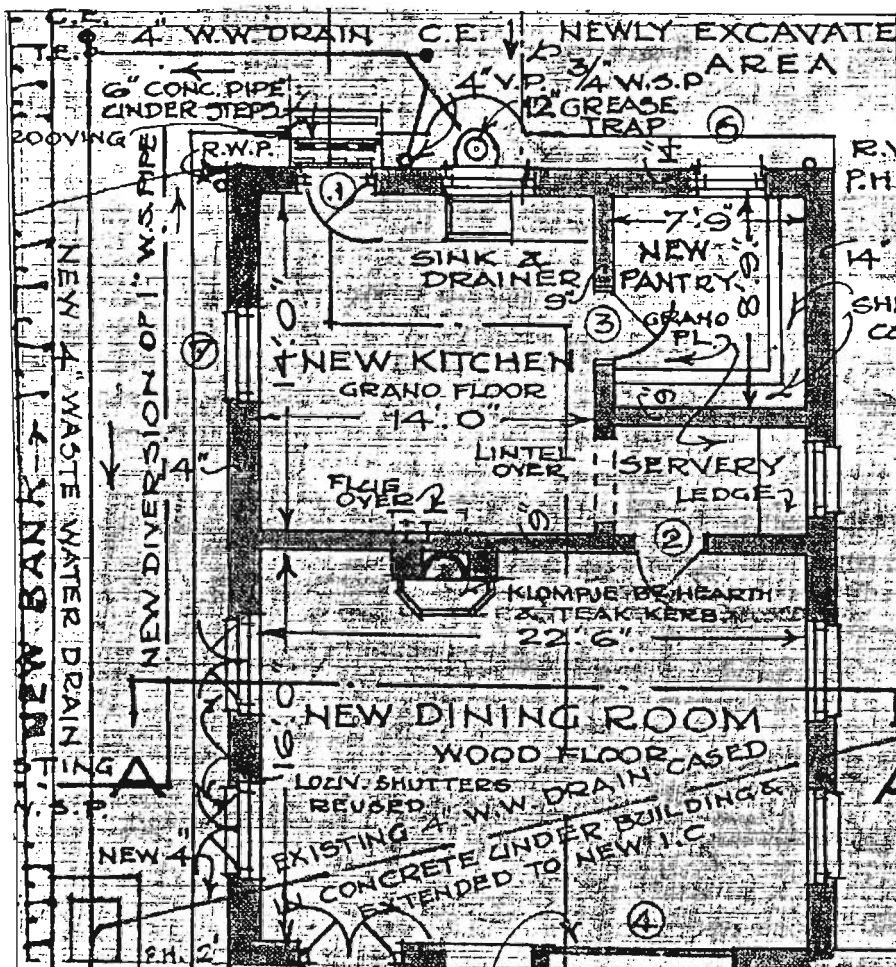
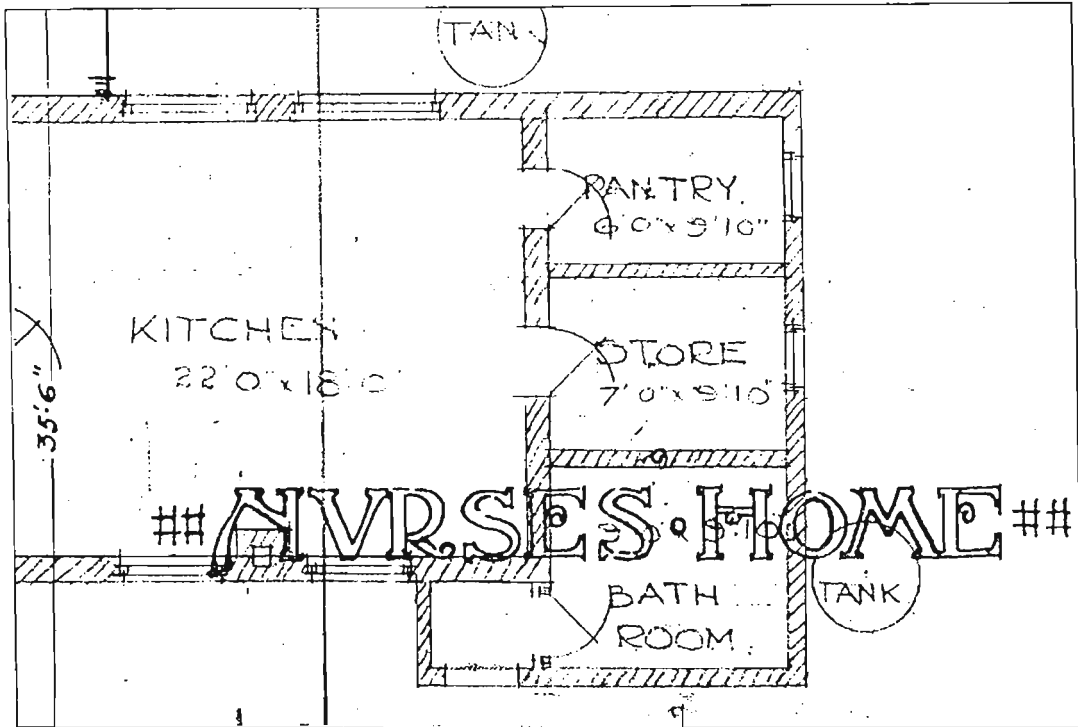


FIG. 276 ESHOWE COTTAGE HOSPITAL, NEW KITCHEN.

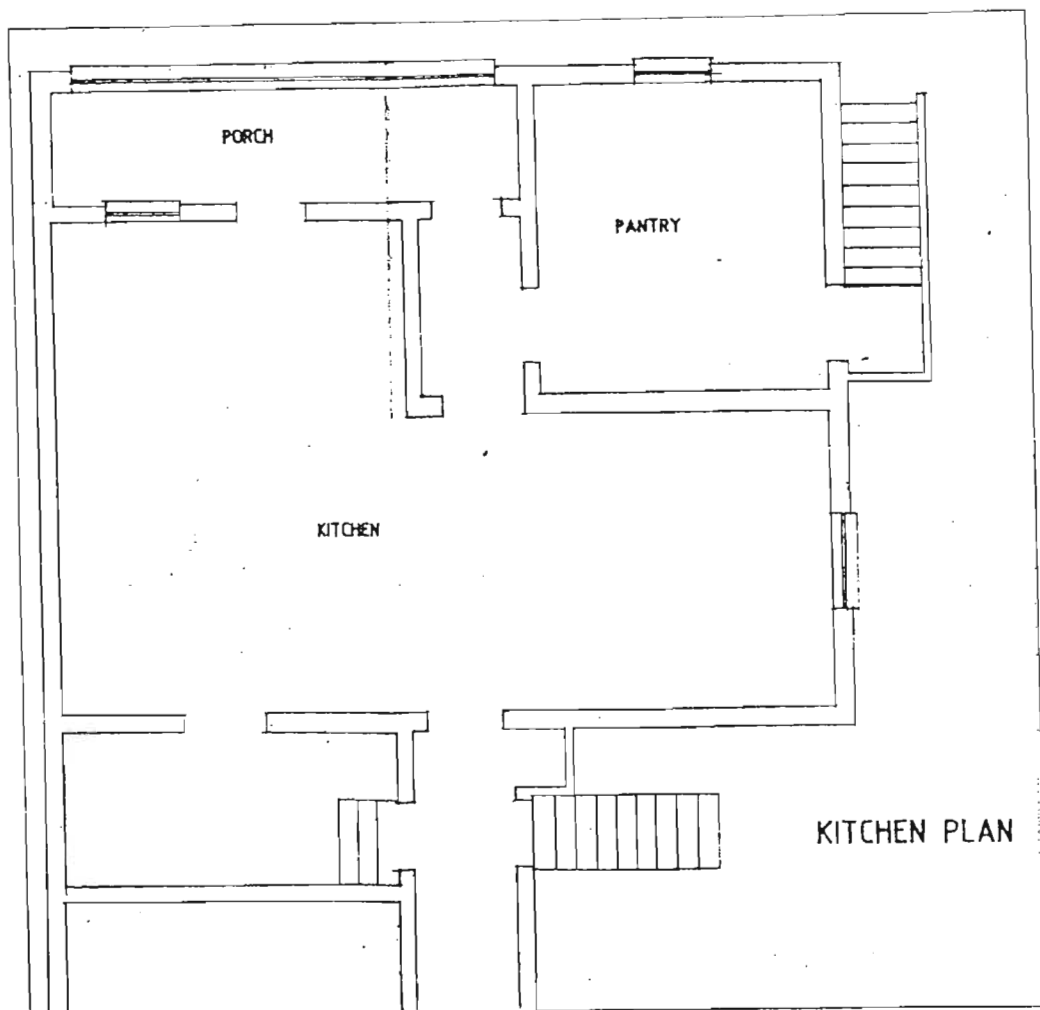


FIG. 277 LADYSMITH SANATORIUM- KITCHEN LAYOUT.

KITCHEN PLAN

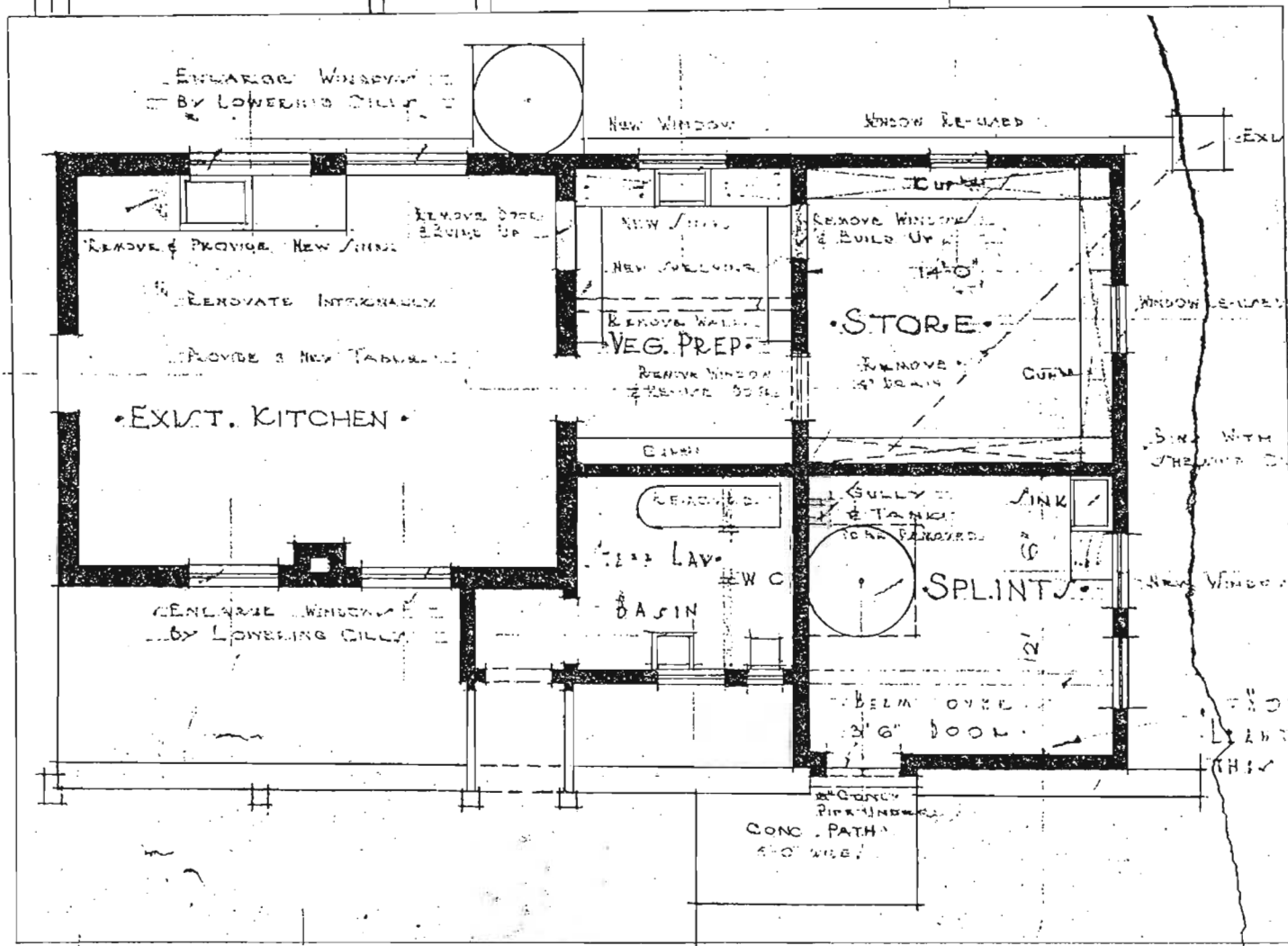


FIG. 278 ESHOWE COTTAGE HOSPITAL- EXTENSION TO THE KITCHEN.

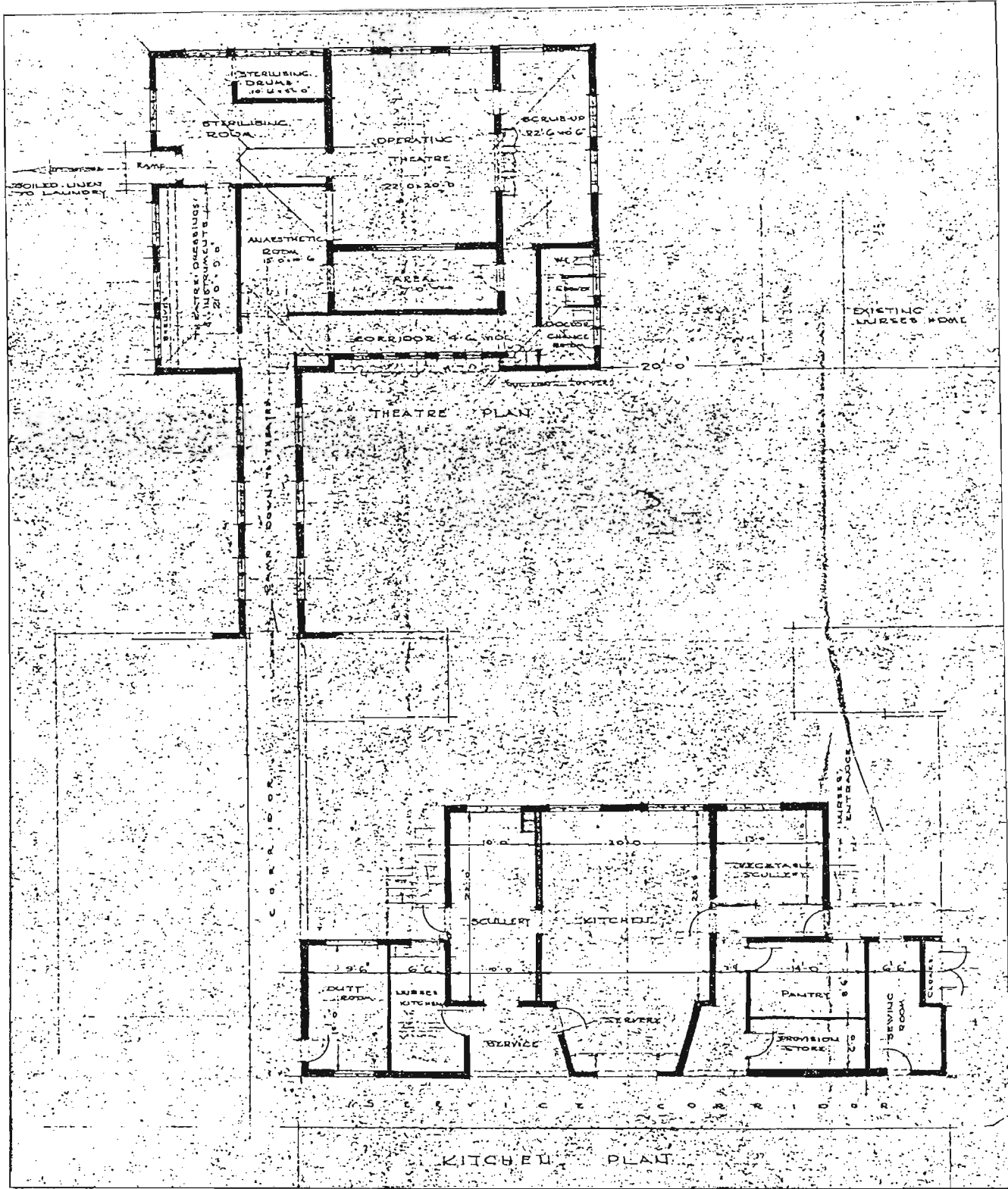


FIG. 279 KITCHEN AND OPERATING THEATRE IN BEREA NURSING HOME IN DURBAN.



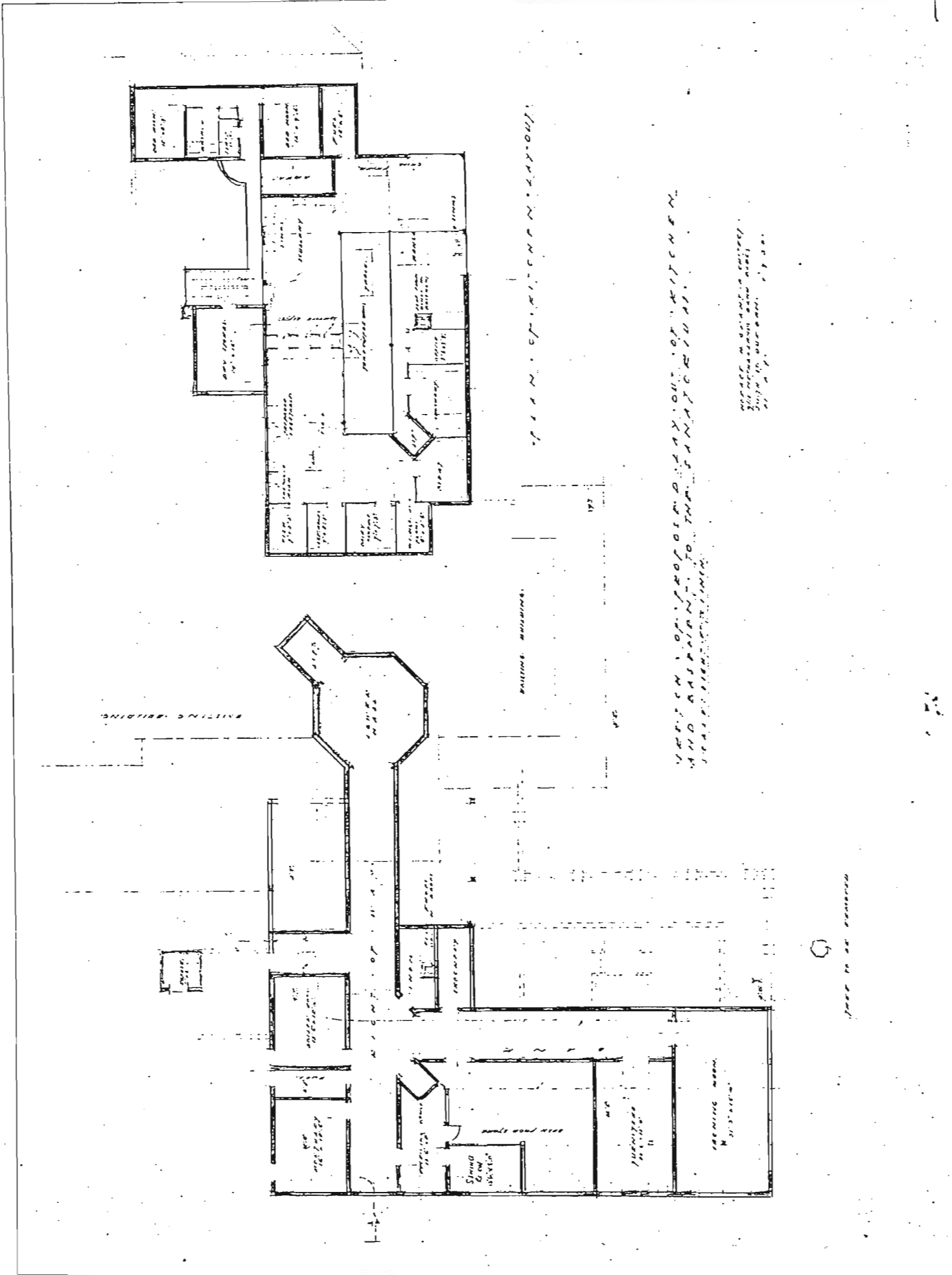


FIG. 280 NEW DURBAN SANATORIUM- KITCHEN LAYOUT.

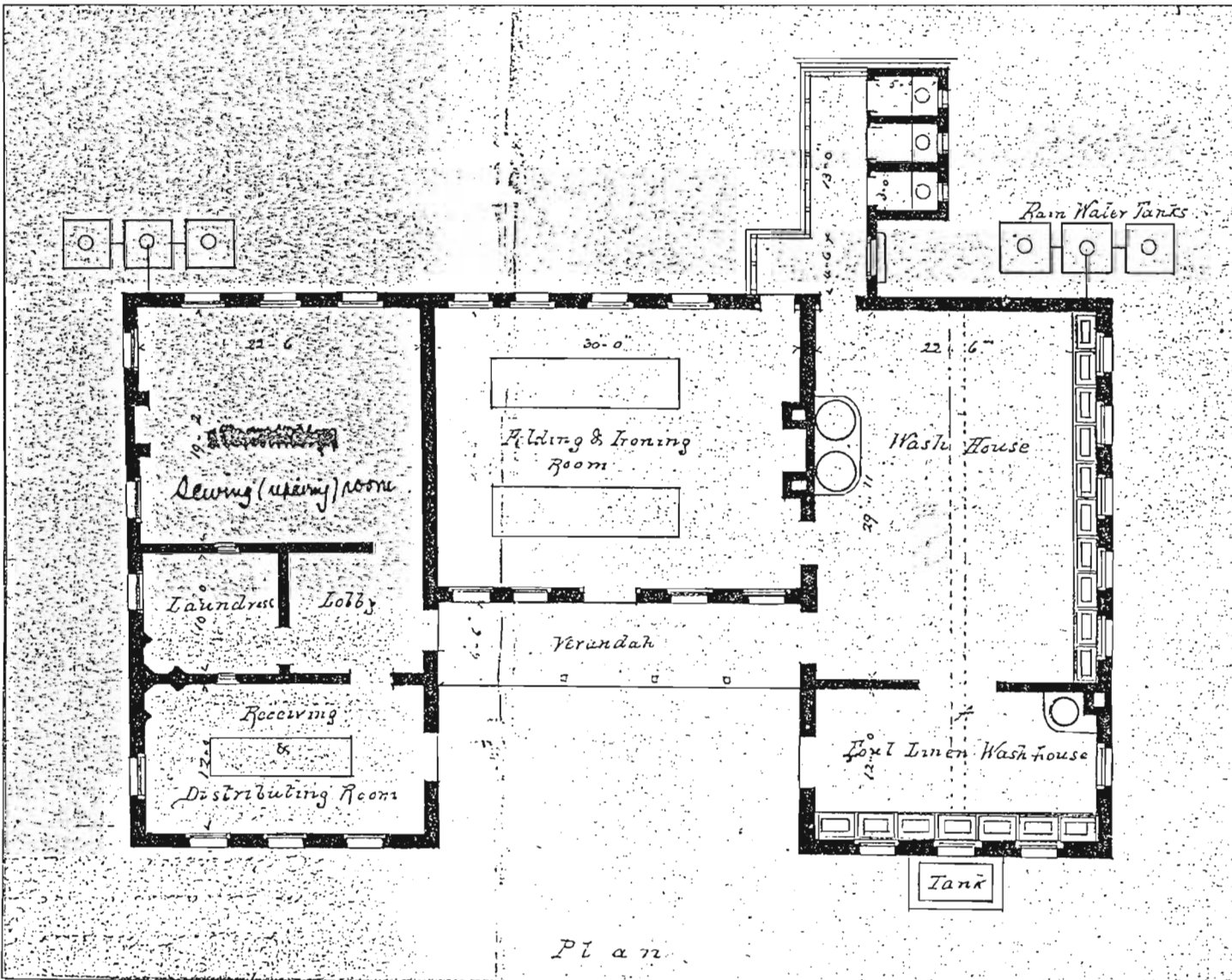
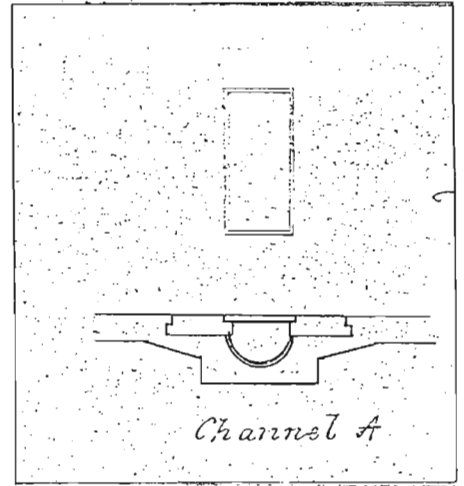
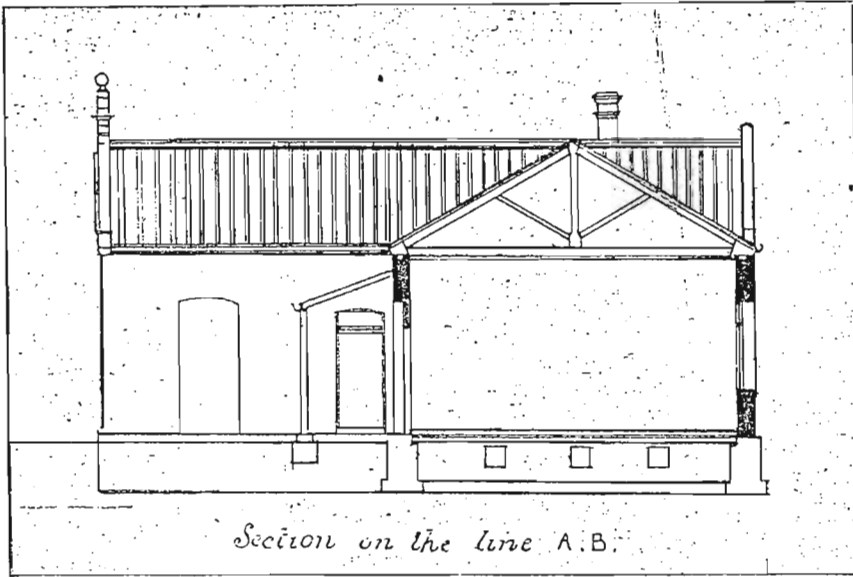


FIG. 281 LAUNDRY, FORT ENGLAND, 1896.

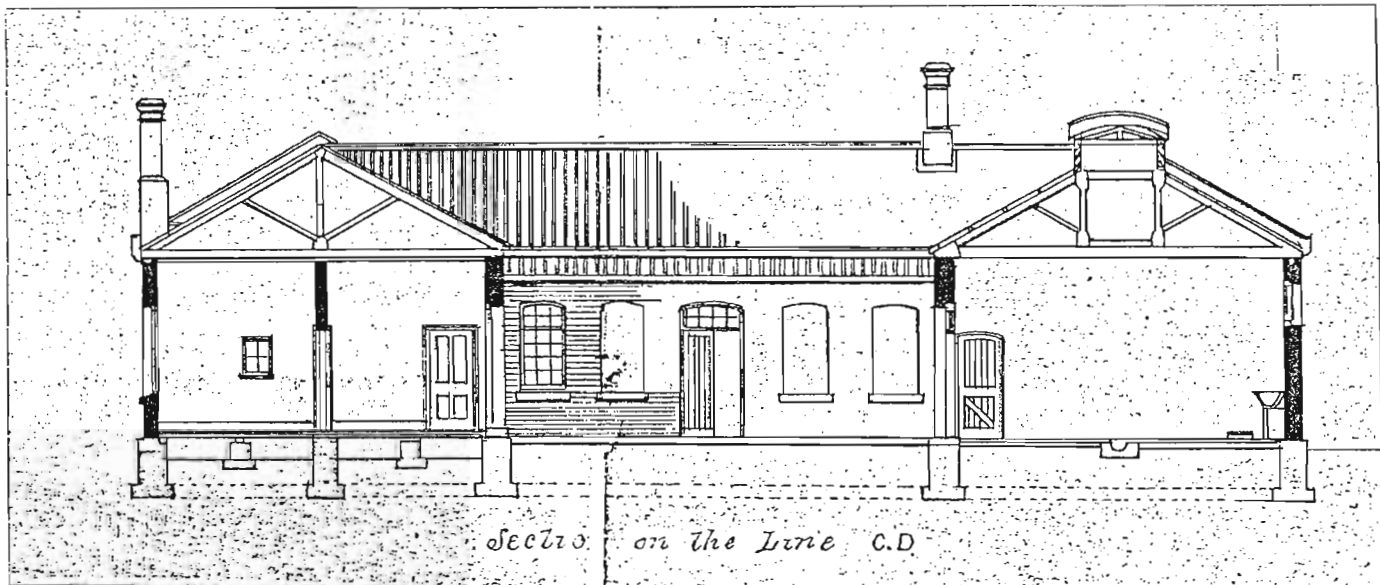
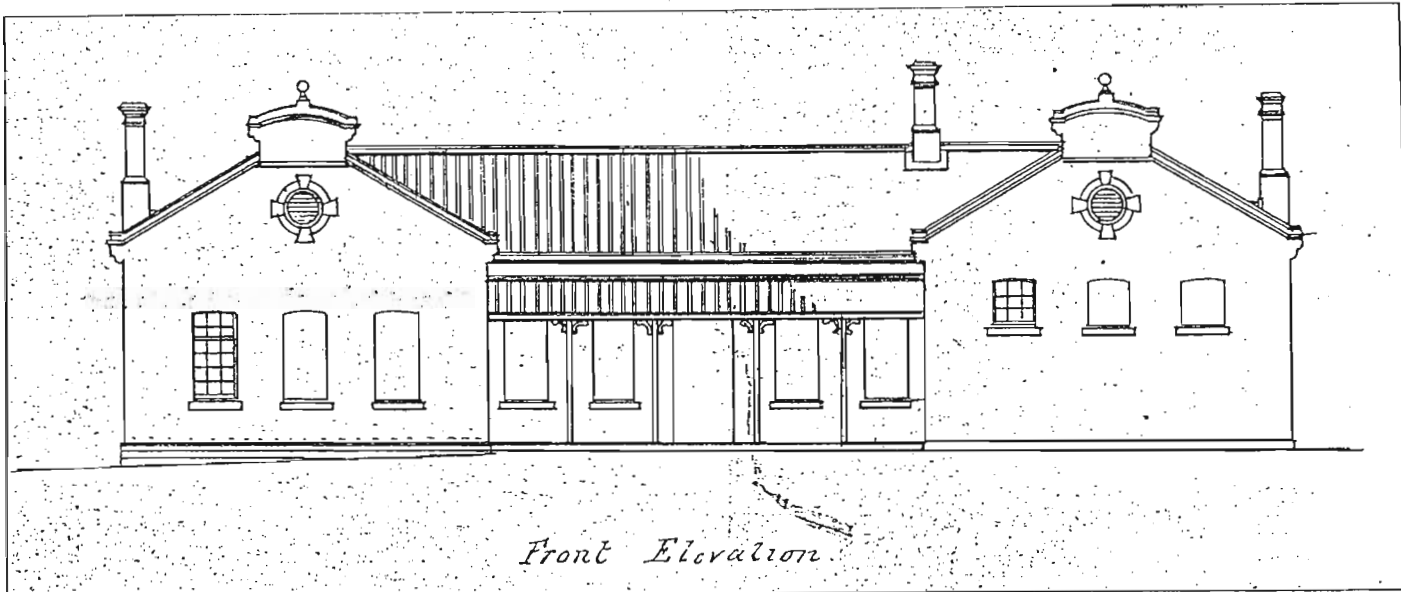
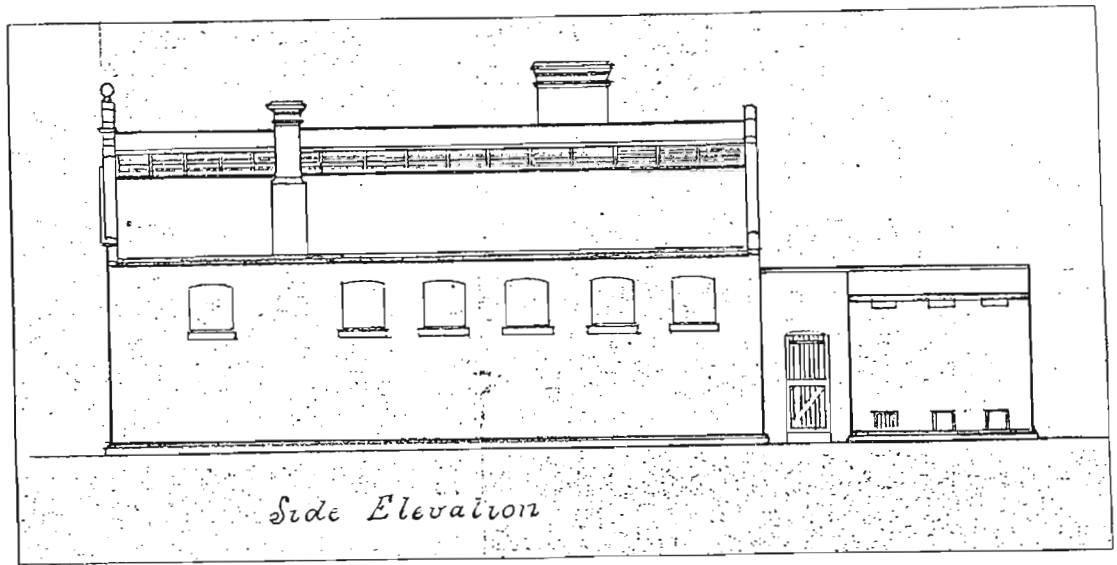


FIG. 282 LAUNDRY, FORT, ENGLAND, 1896.

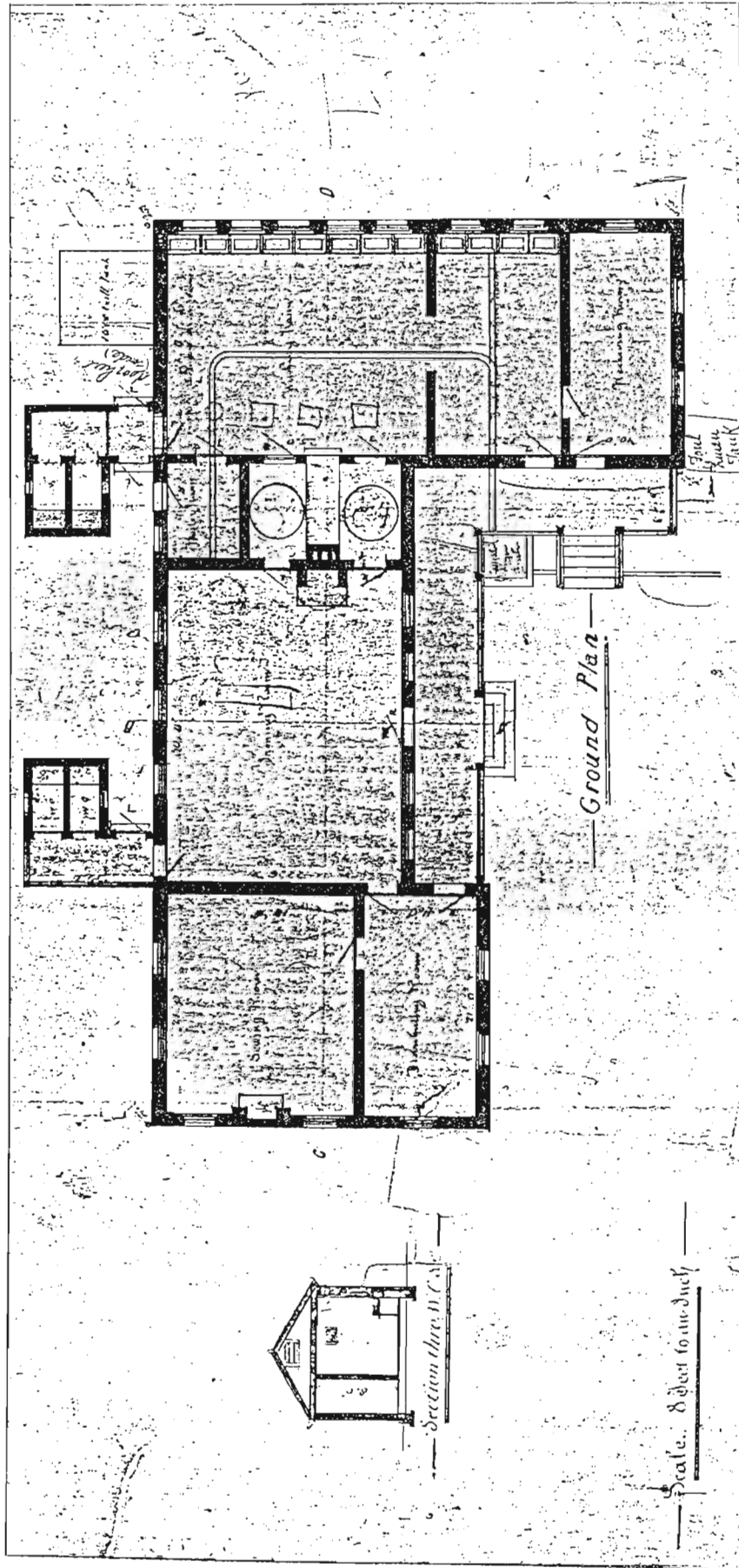


FIG. 283 NATAL GOVERNMENT ASYLUM, LAUNDRY, 1896.

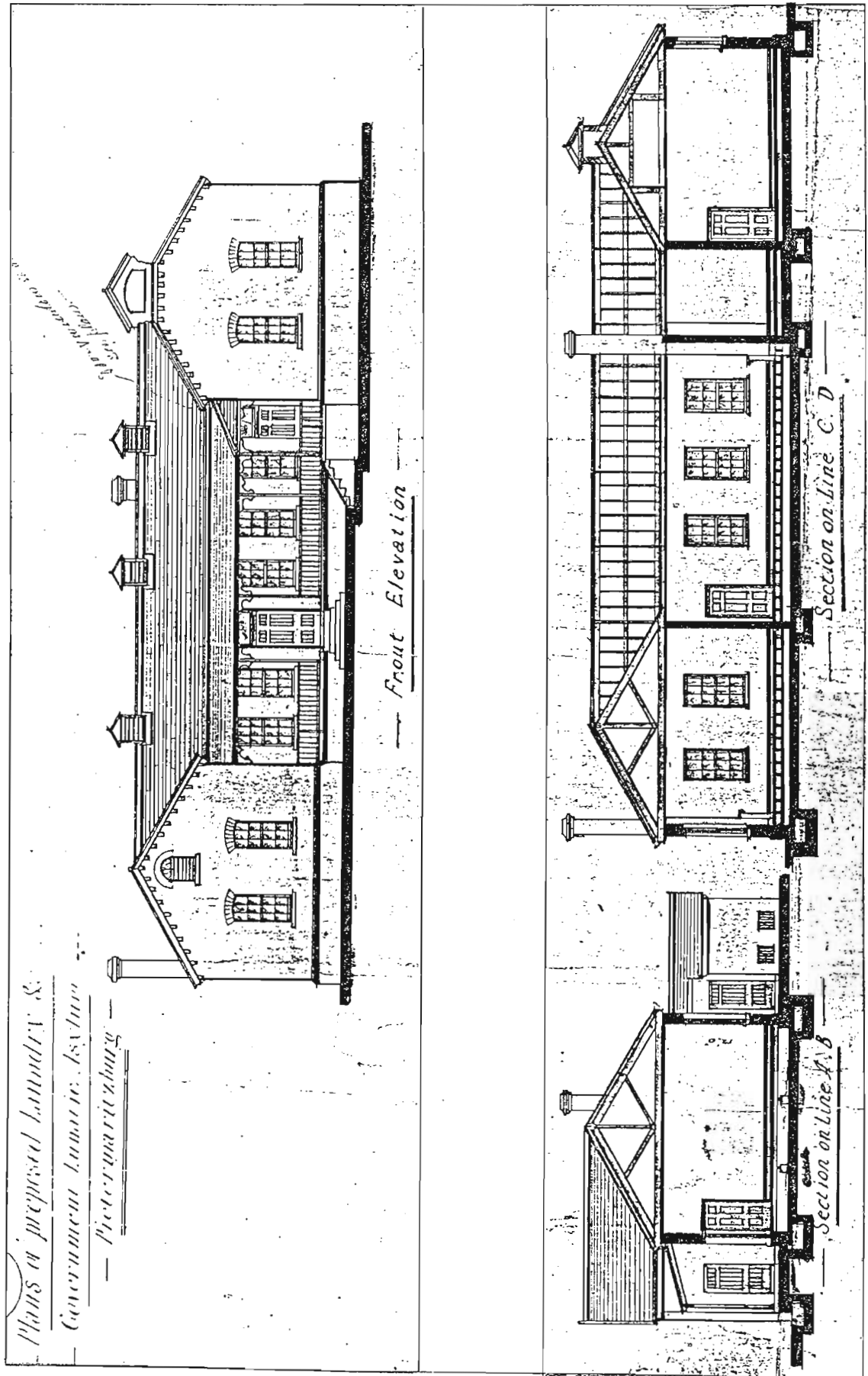


FIG. 284 NATAL GOVERNMENT ASYLUM, LAUNDRY, 1896.

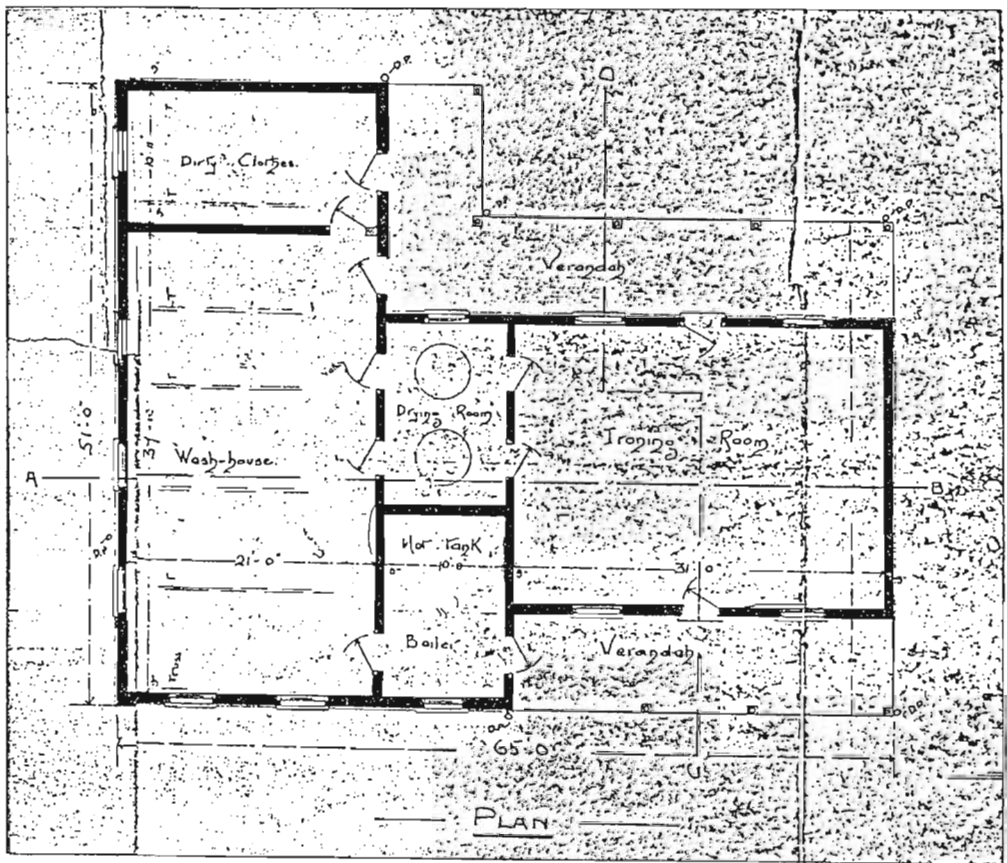
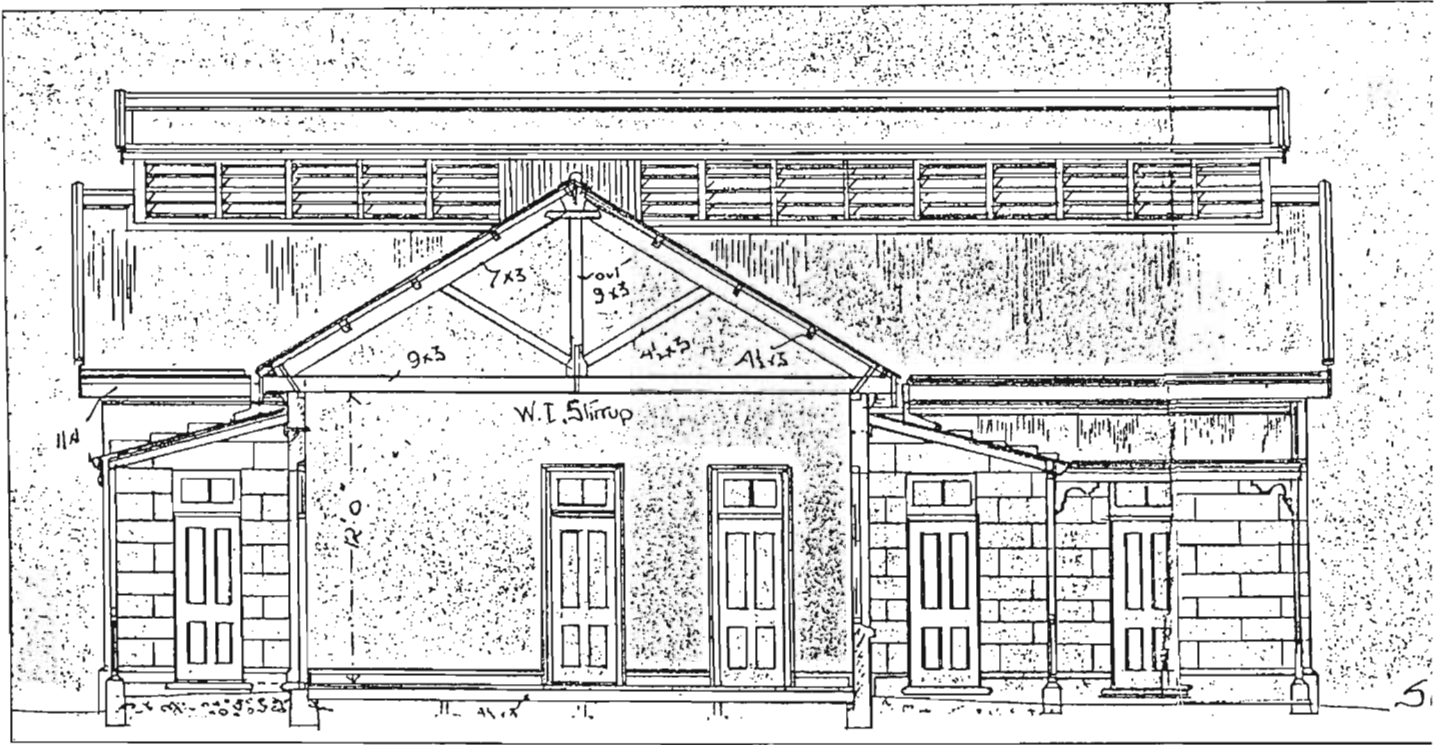


FIG. 285 ÁDDINGTON HOSPITAL, LAUNDRY, 1896.



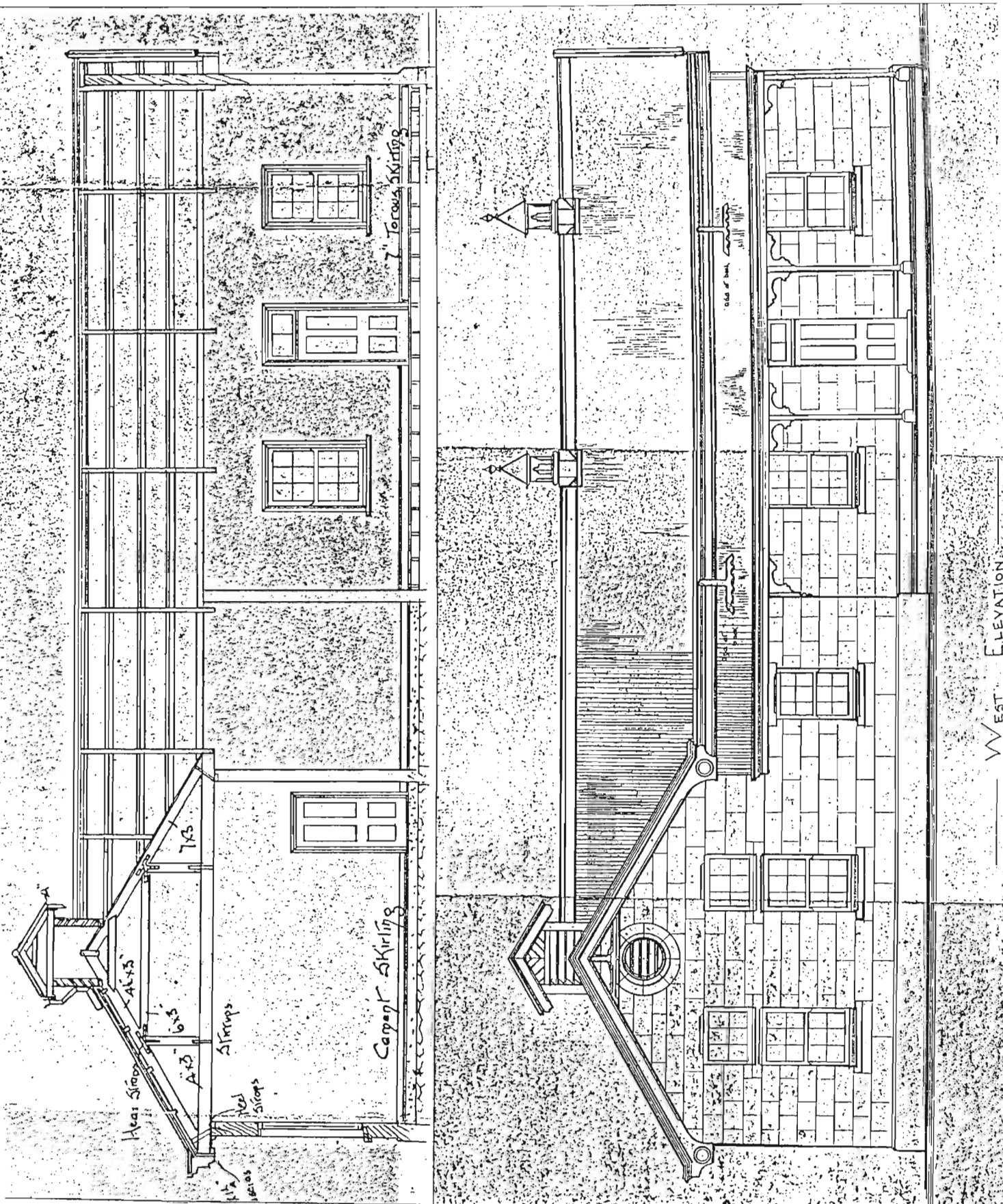


FIG. 286 ADDINGTON HOSPITAL. LAUNDRY, 1898.

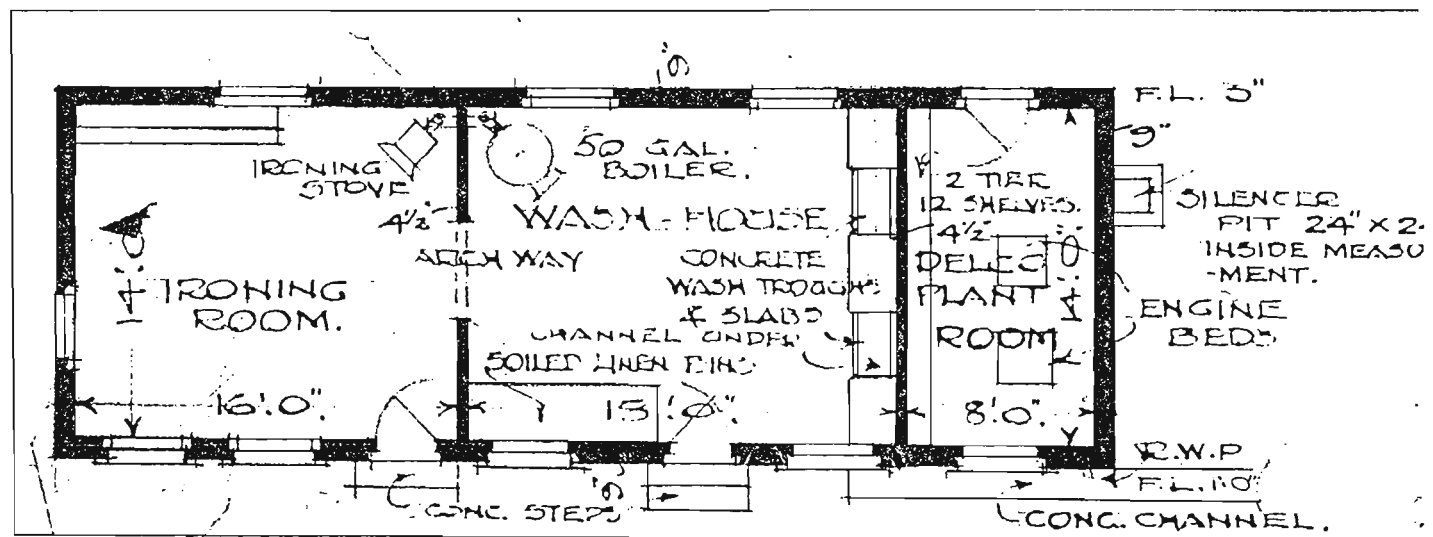
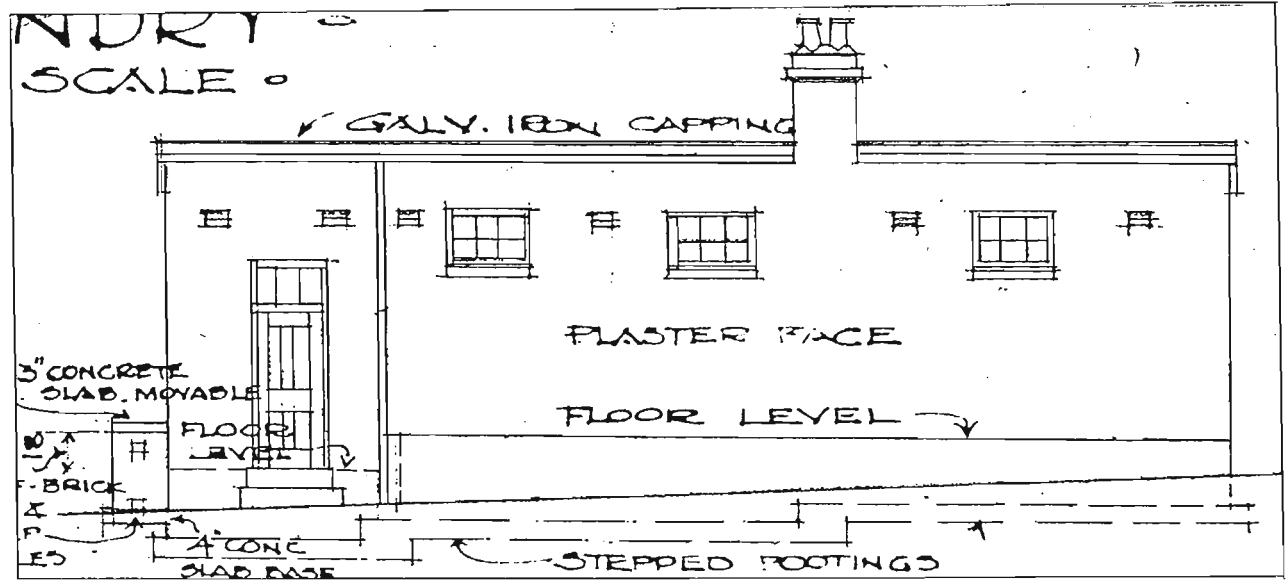


FIG. 287 ESHOWE COTTAGE HOSPITAL, NEW LAUNDRY.

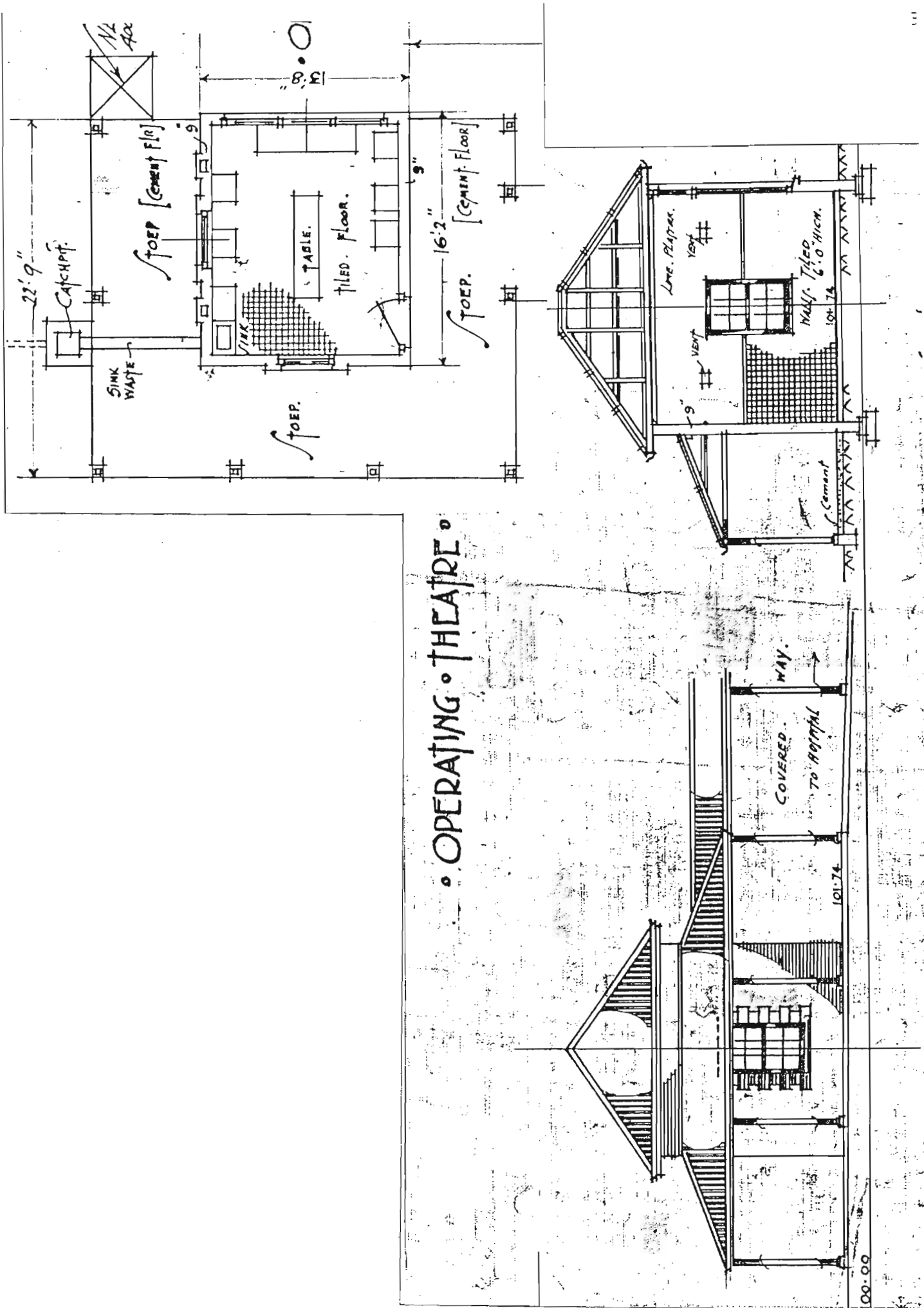
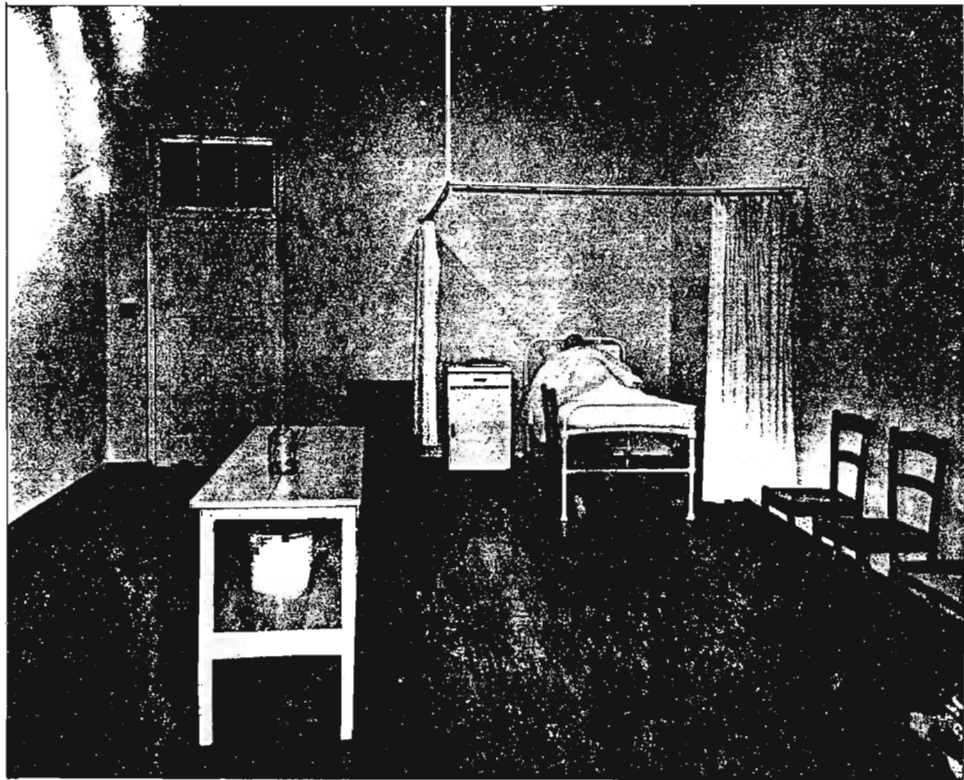
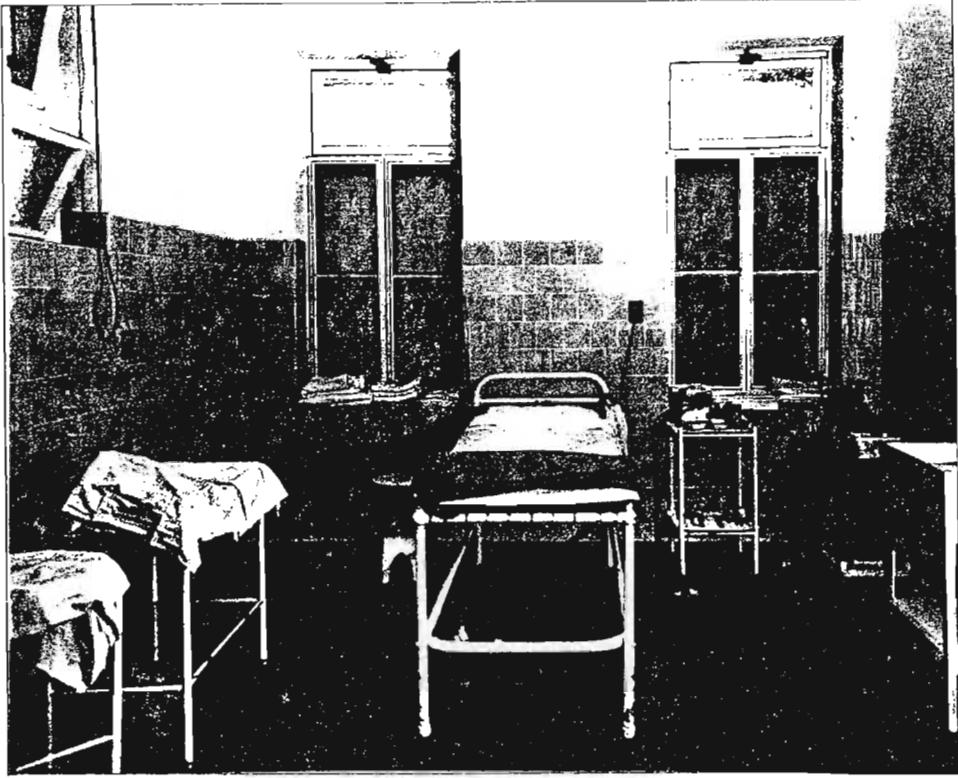


FIG. 288 ESHOWE COTTAGE HOSPITAL. OPERATING THEATRE.



114, 115. Durban Sanatorium. Operating Theatre, c.1940.

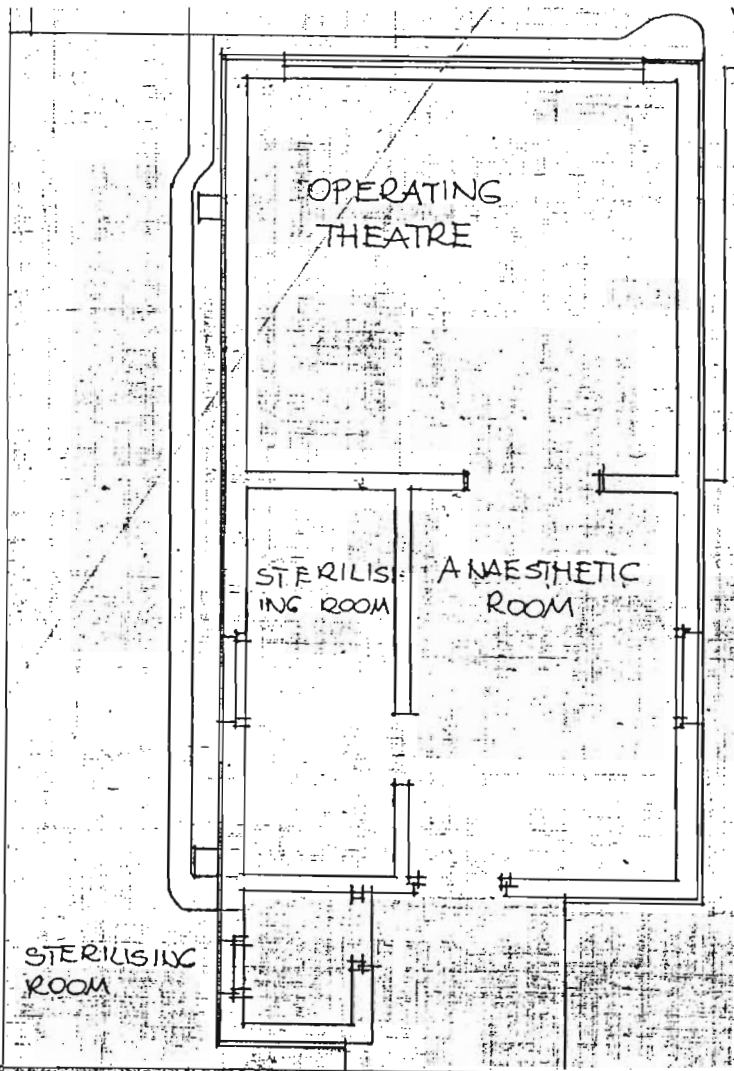
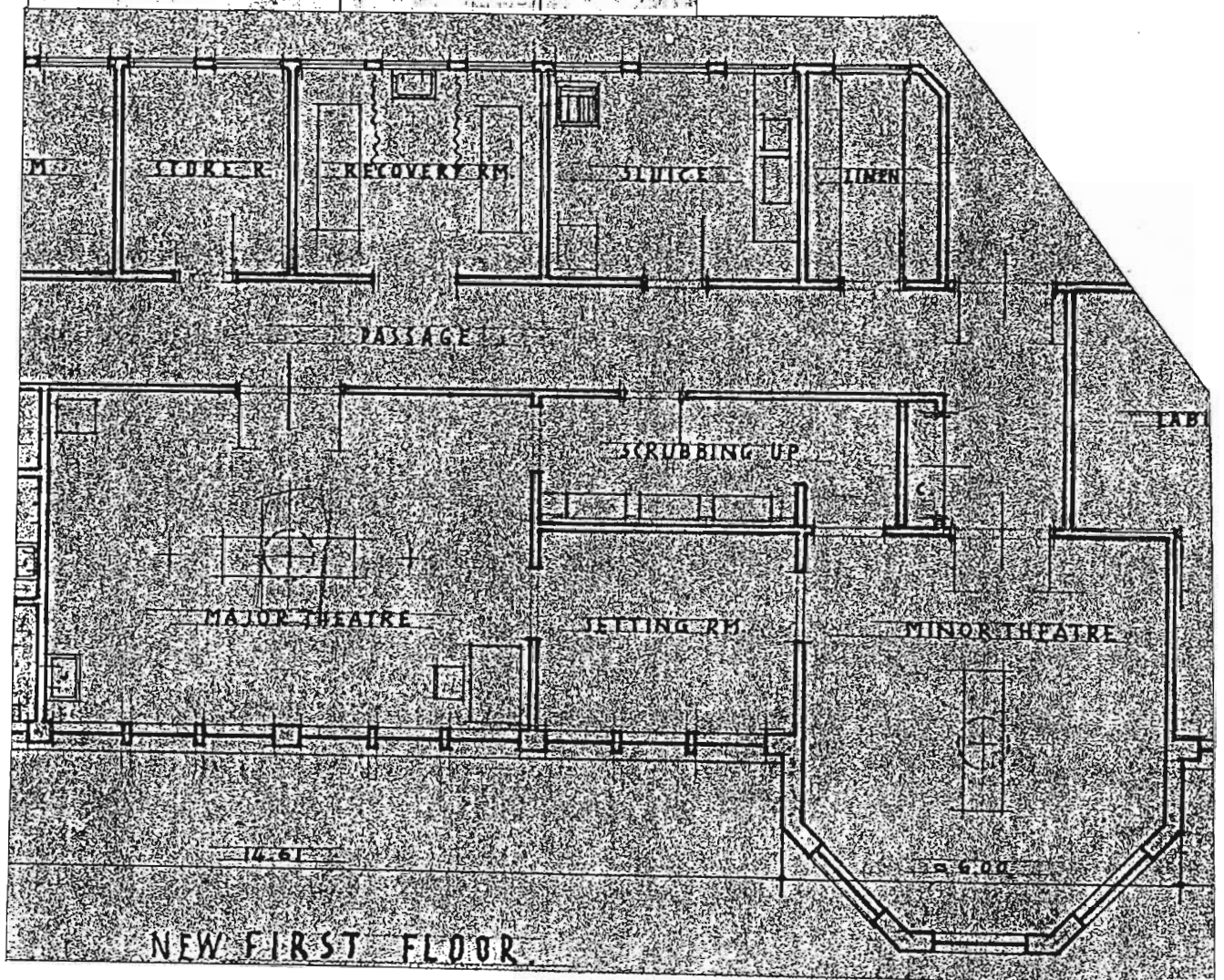


FIG. 289 GREY'S HOSPITAL- OPERATING THEATRE COMPLEX.

FIG. 290 IXOPO, CHRIST THE KING HOSPITAL, OPERATING THEATRE COMPLEX.



NEW FIRST FLOOR.



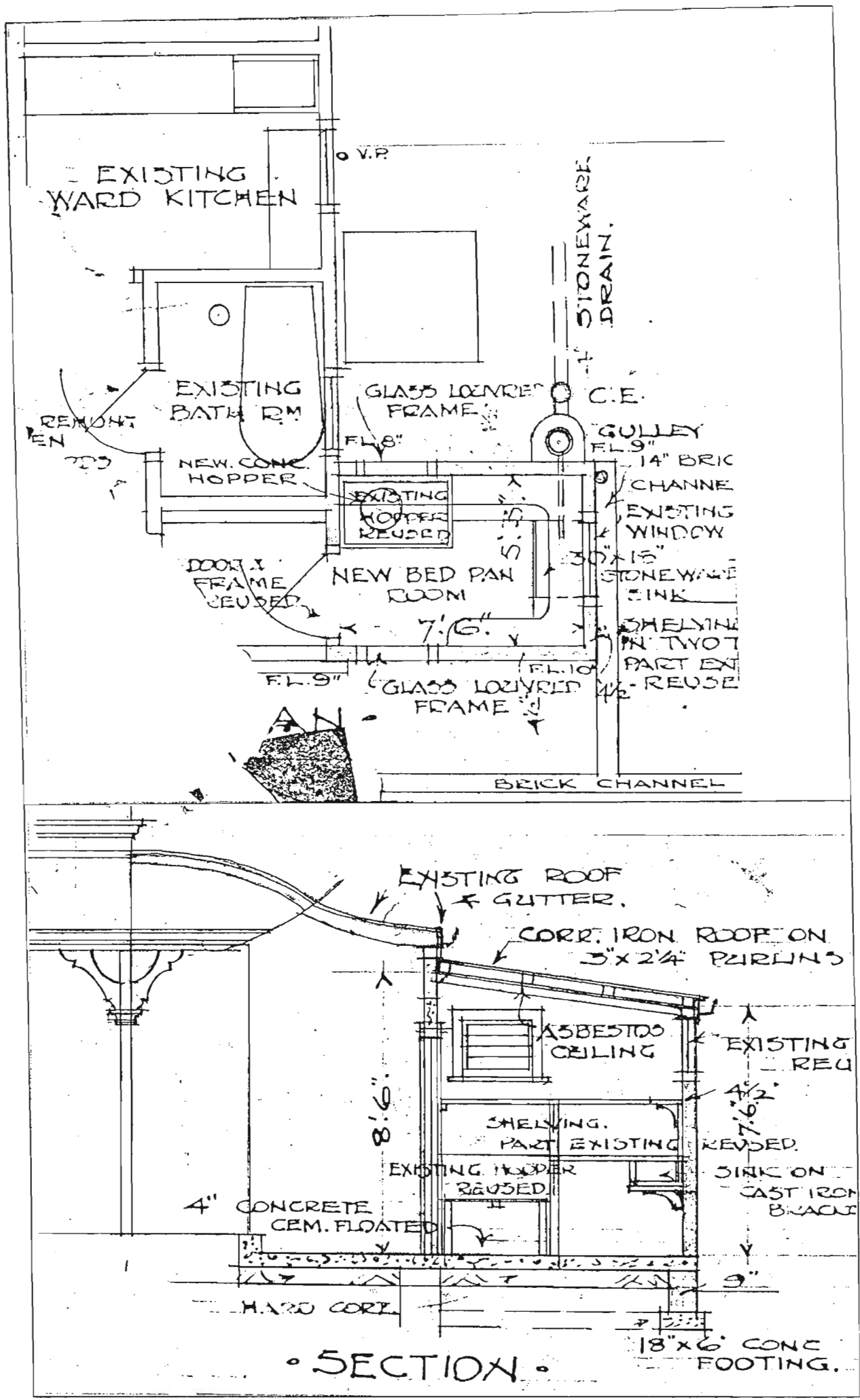


FIG. 291 ESHOWE COTTAGE HOSPITAL, NEW BED PAN ROOM.



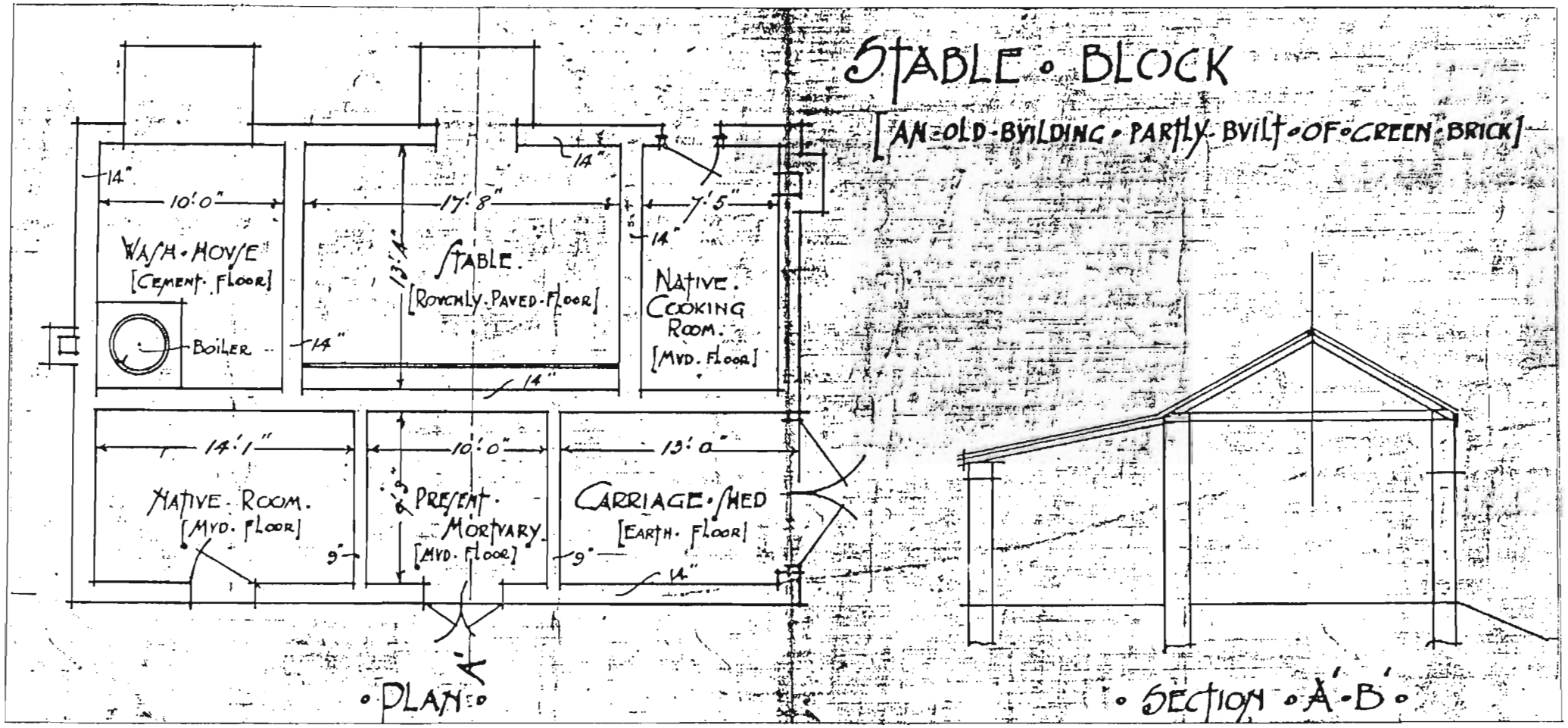


FIG. 292 QUEEN VICTORIA HOSPITAL, ESHOWE. PLAN AND SECTION OF STABLE BLOCK.

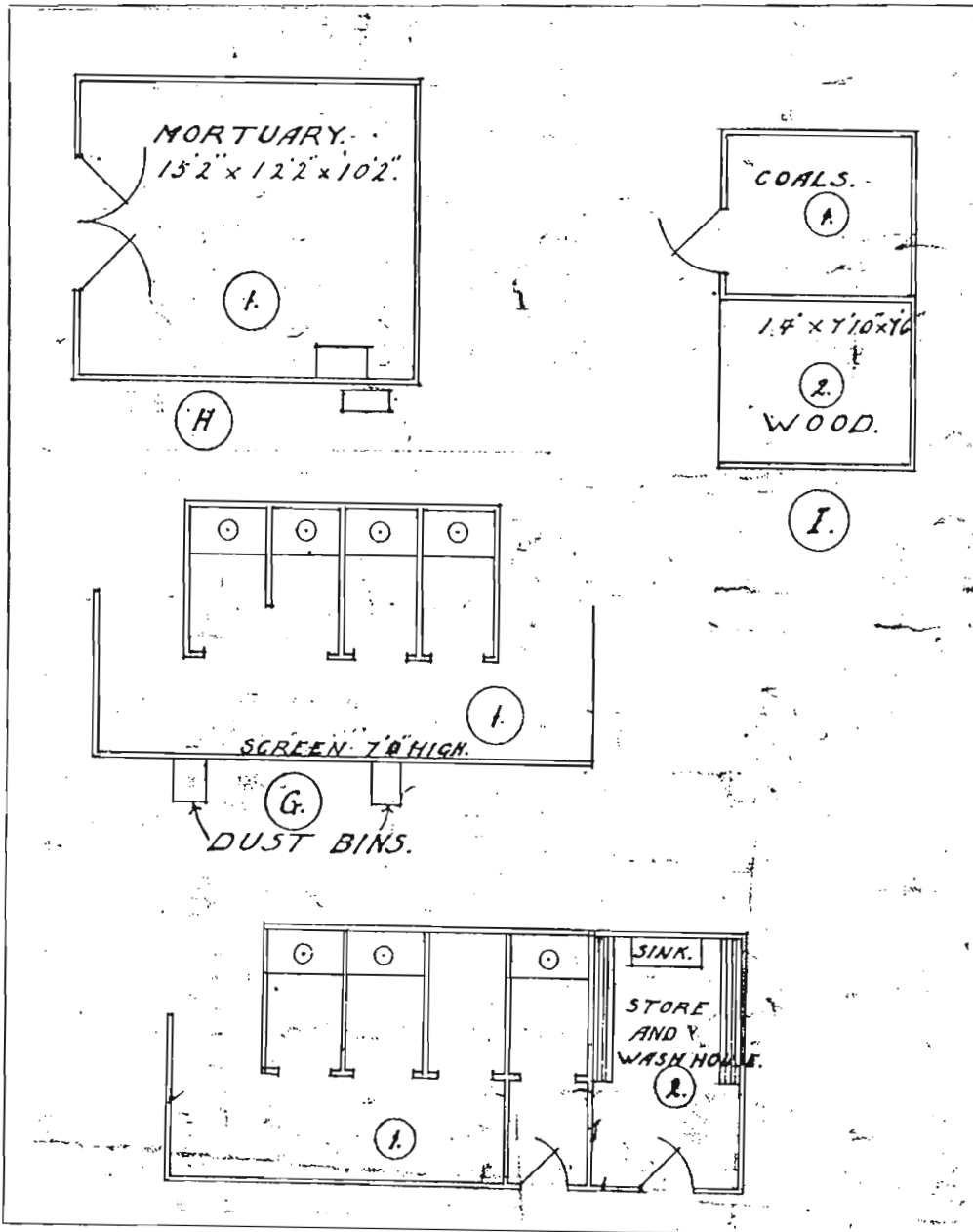
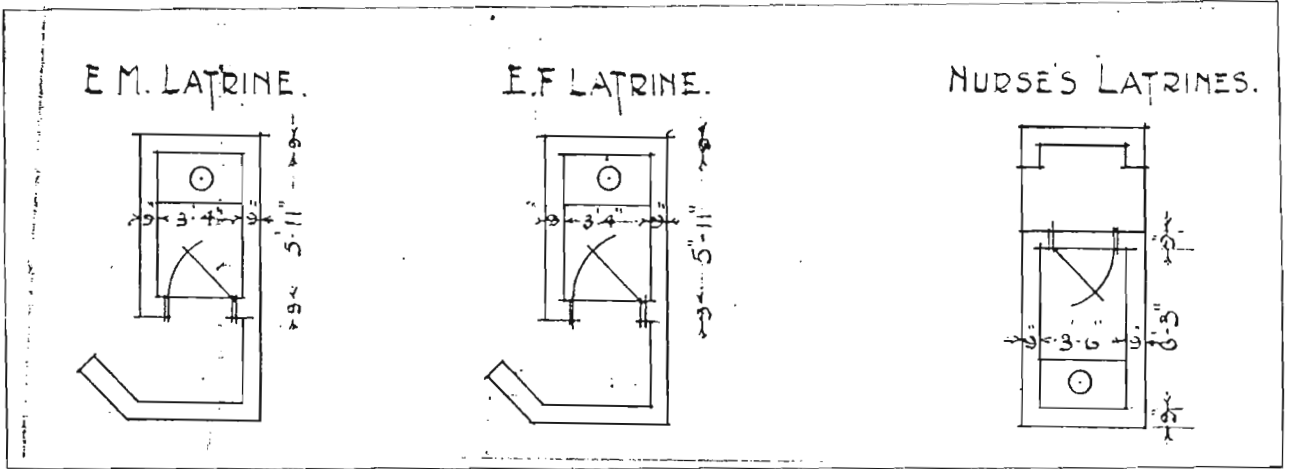
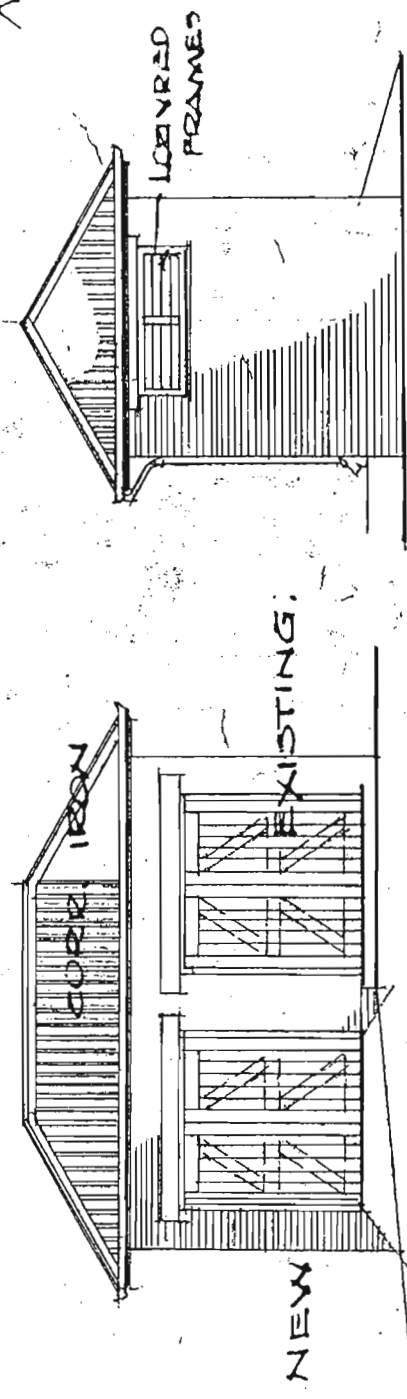


FIG. 293 ESHOWE COTTAGE HOSPITAL, LATRINES.

# ESHOWE HOSPITAL MORTUARY EXTENSIONS.

SCALE: 8' TO 1'  
 APPROPRIATION  
 RECORDS

NOTE: ALL NEW WORK TO  
 MATCH & LINE UP WITH EXISTING.



FRONT

SIDE

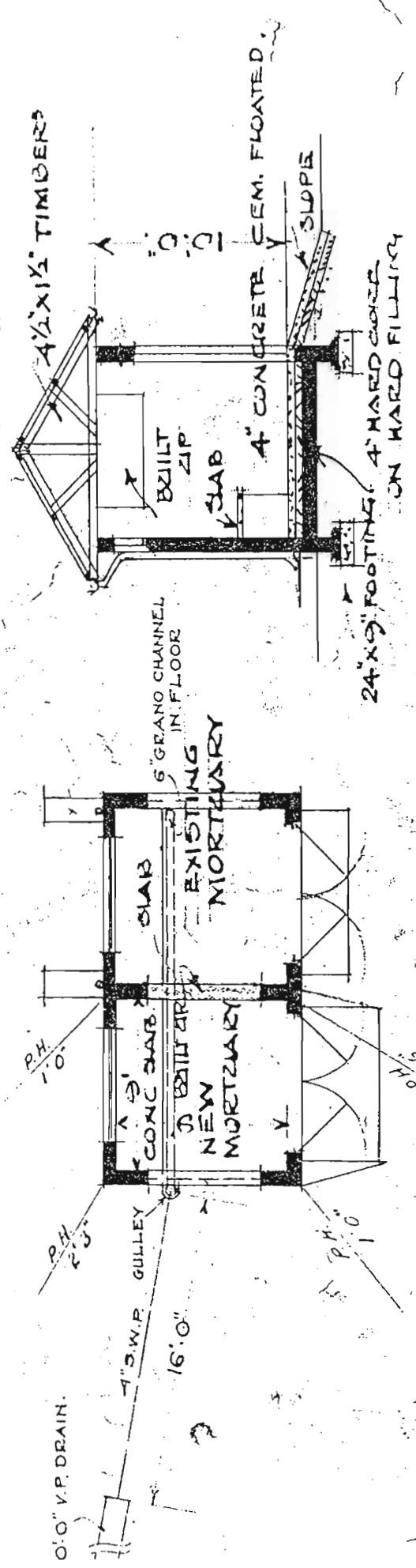


FIG. 294 ESHOWE COTTAGE HOSPITAL- MORTUARY.

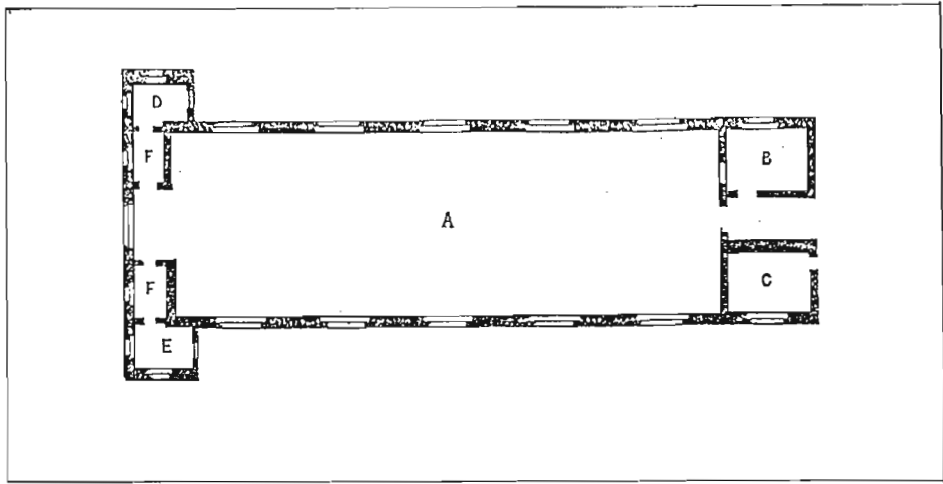


FIG. 295 WARD FOR 20 BEDS:

- A. ward
- B. nurses room with ward window
- C. scullery
- D. water-closet and water-sink

- E. bathroom and ablution room
- F. ventilated lobbies

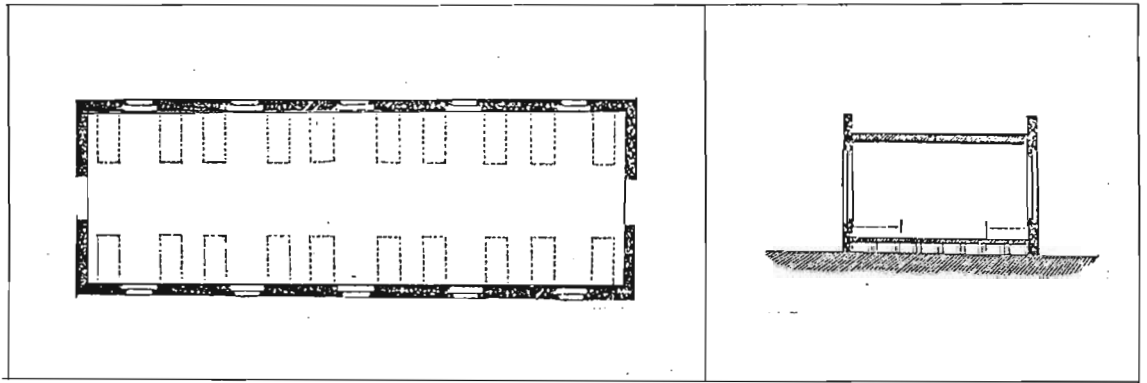


FIG. 296 BEDS AND WINDOWS ARRANGEMENT: PLAN AND SECTION.

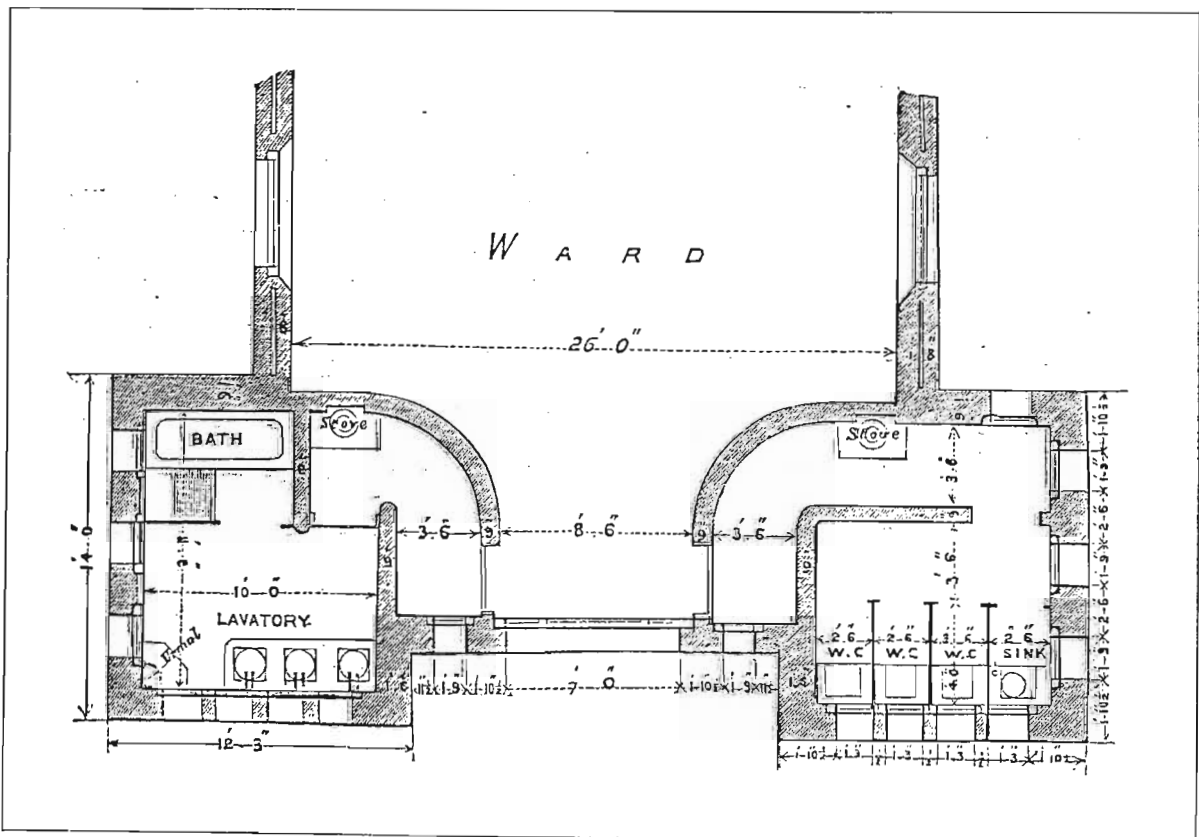


FIG. 297 DETAIL OF WARD, LAVATORY, CLOSETS AND URINAL ( from Florence Nightingale's book ).

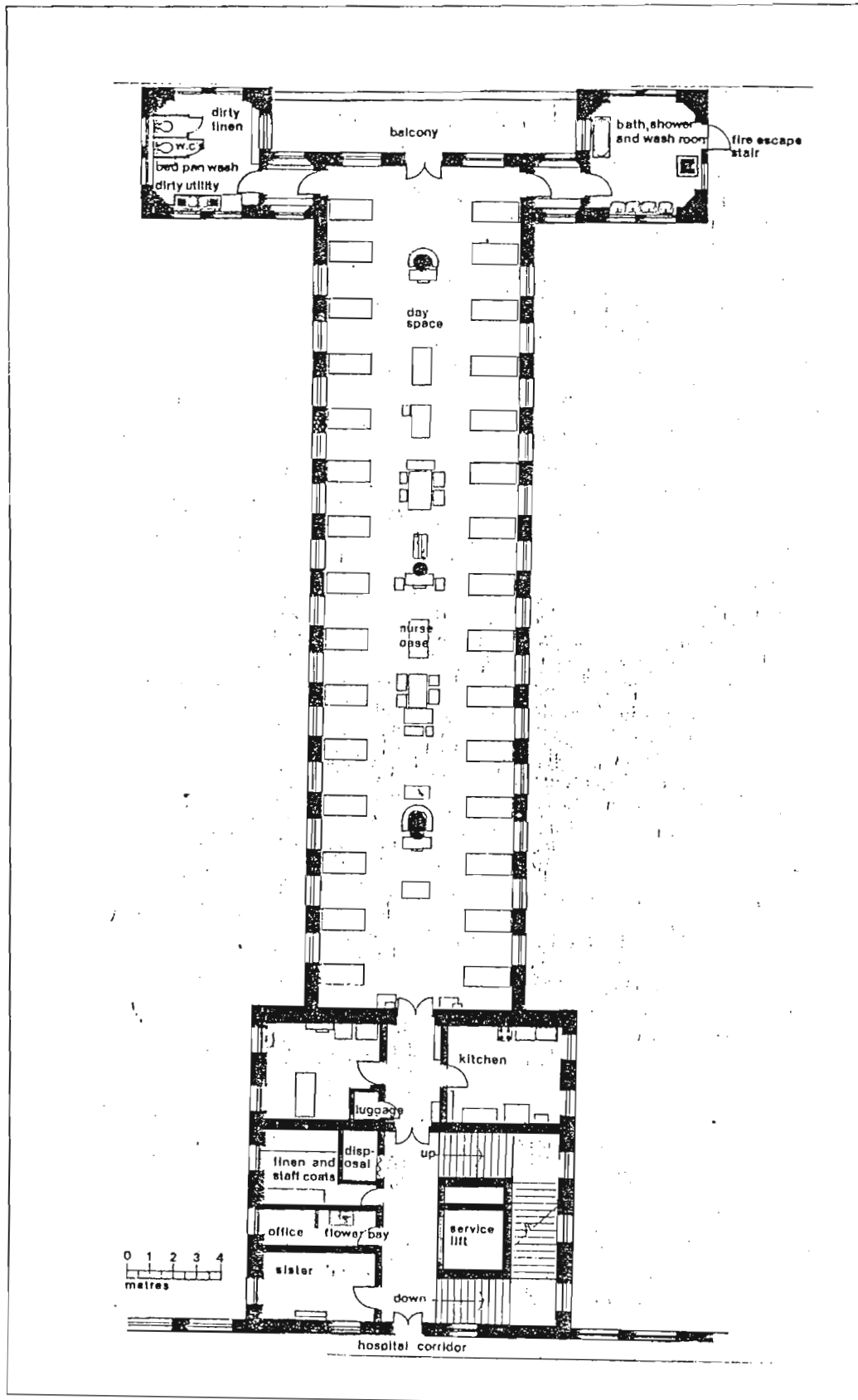
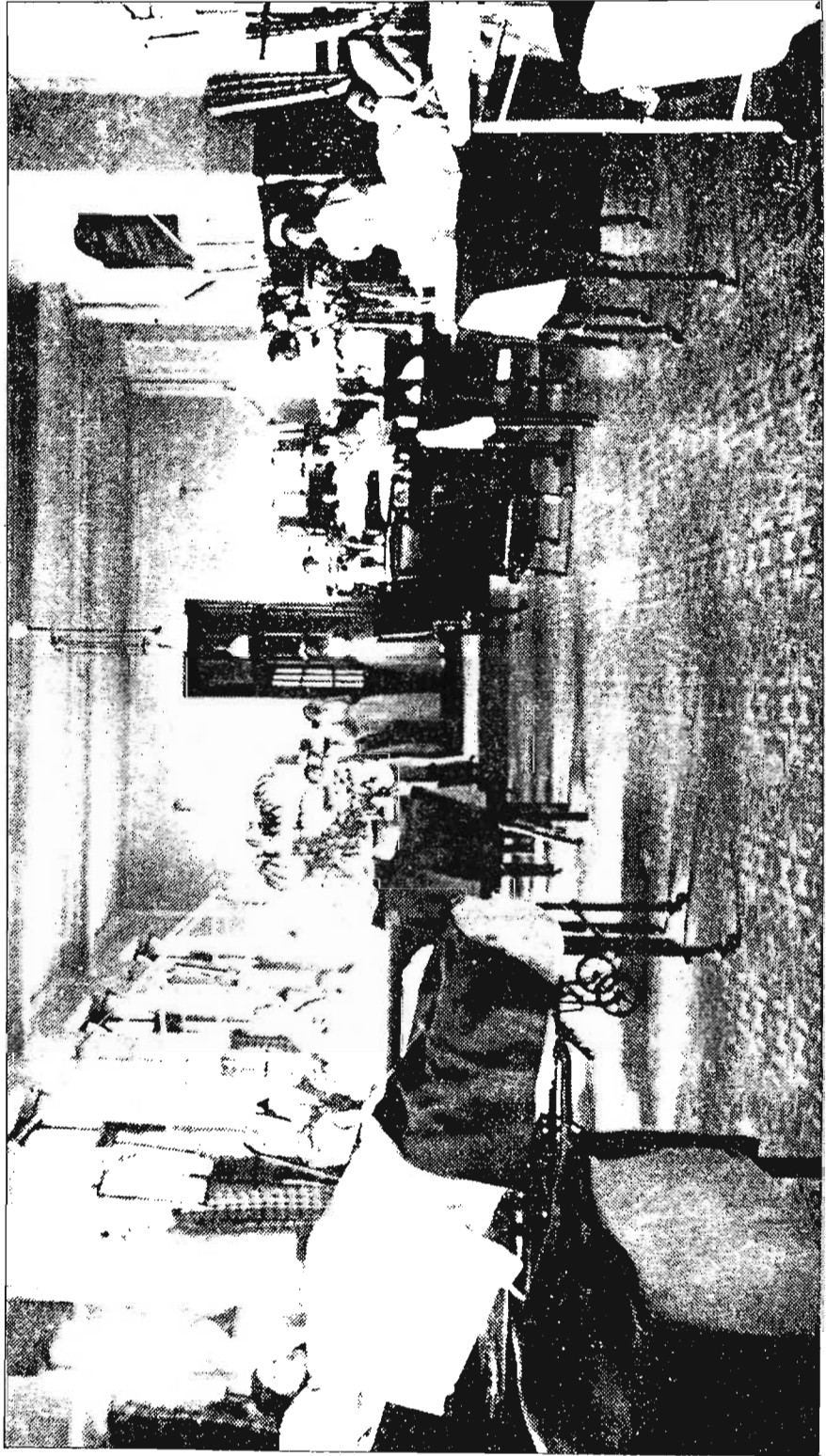
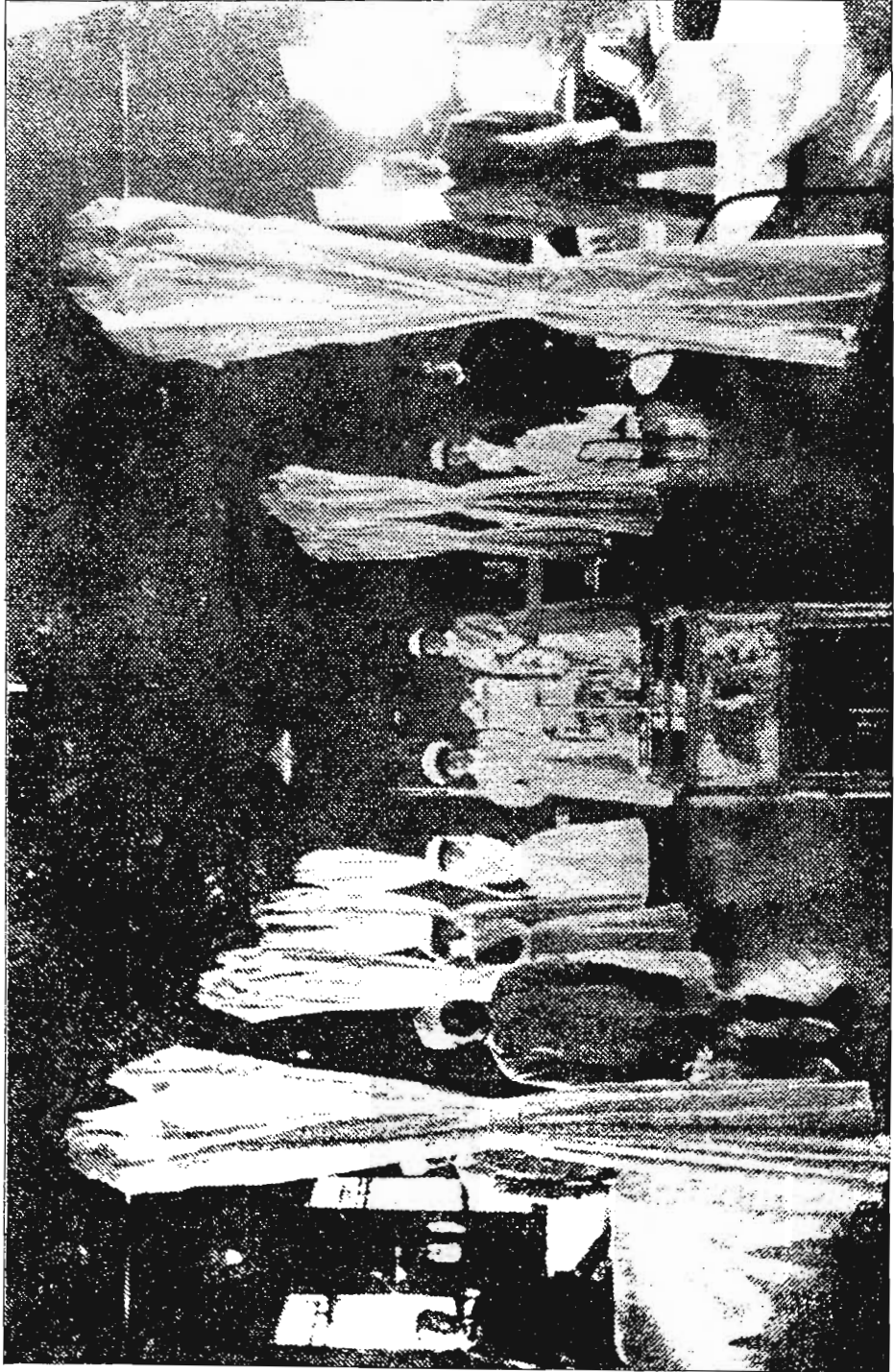


FIG. 298 ST. THOMAS' HOSPITAL, LONDON. WARD LAYOUT.

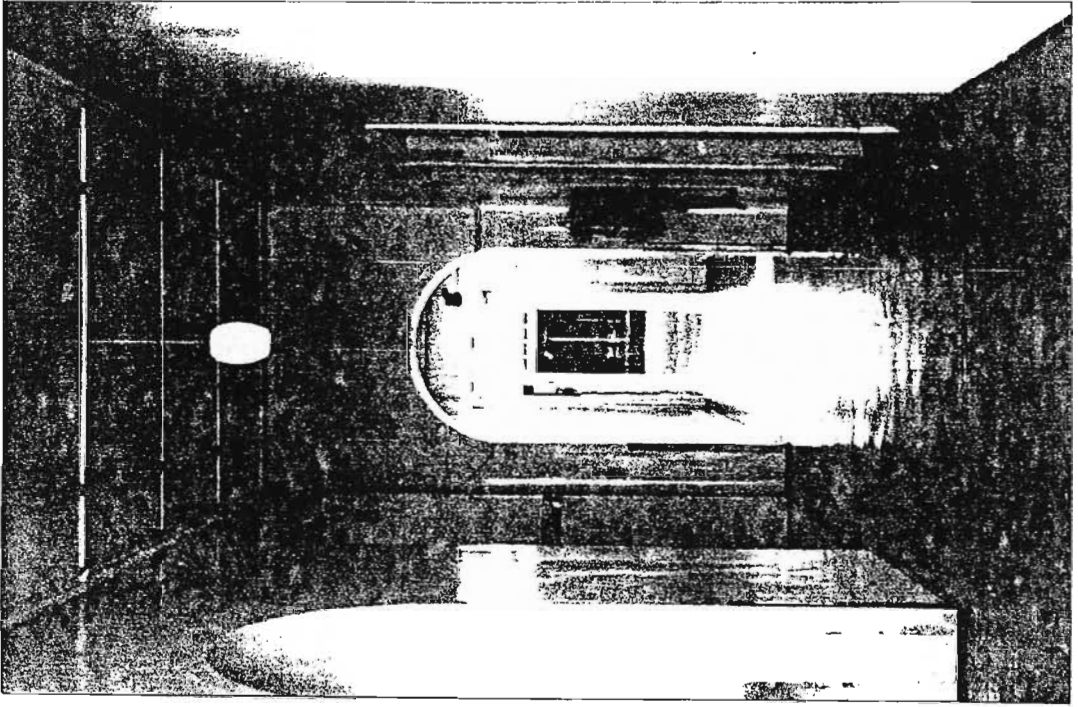


112. Grey's Hospital. Female Ward, c. 1870.

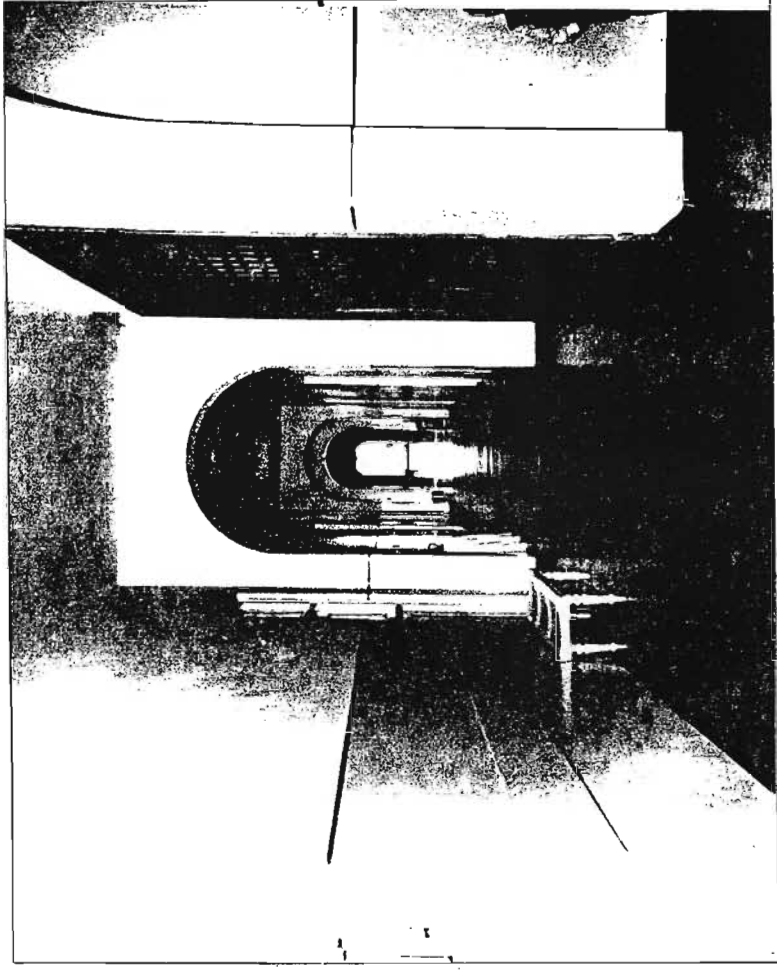




113. Grey's Hospital. Kaffir Ward, c.1904.



116. Ladysmith Sanatorium c.1925.



117. Durban Sanatorium c.1940.

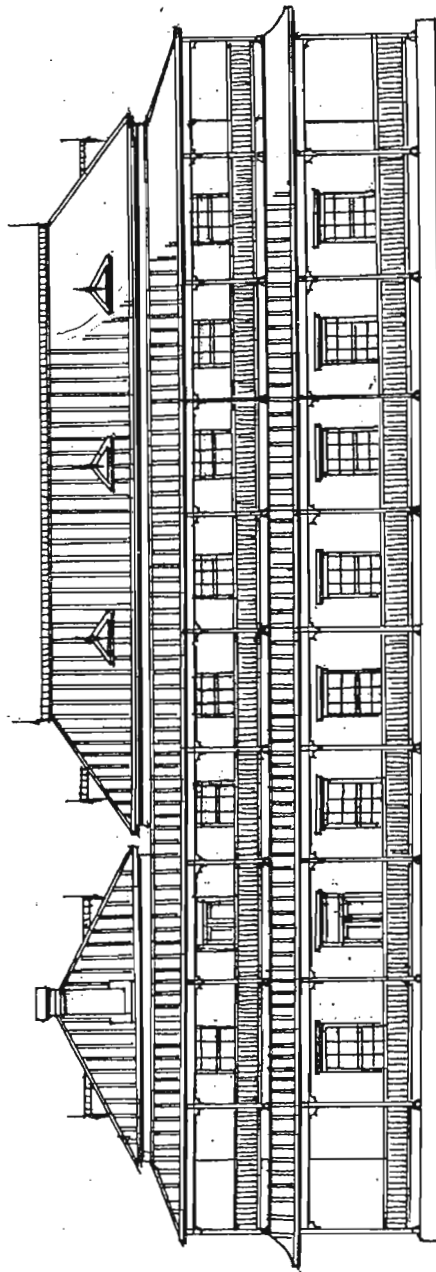
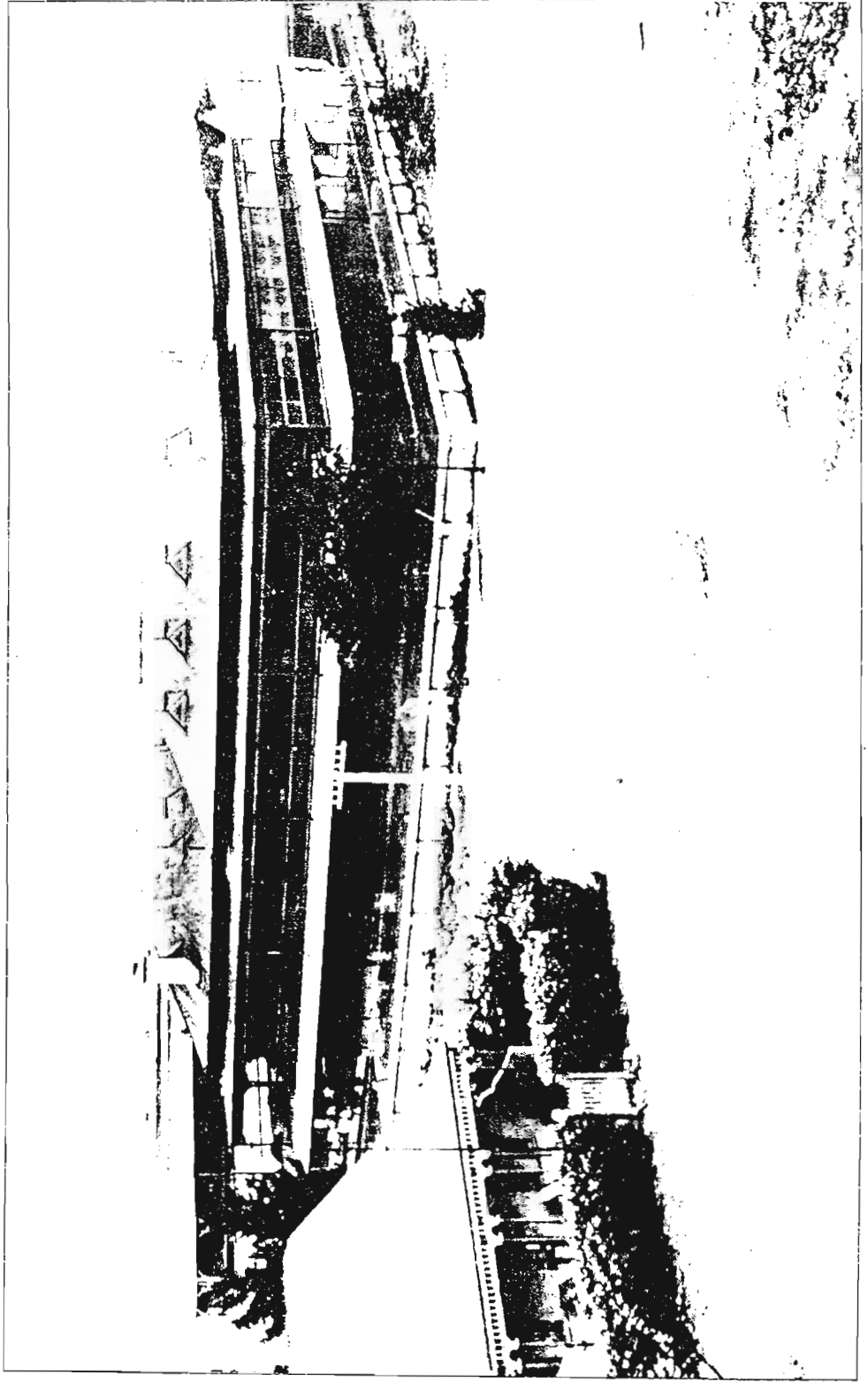


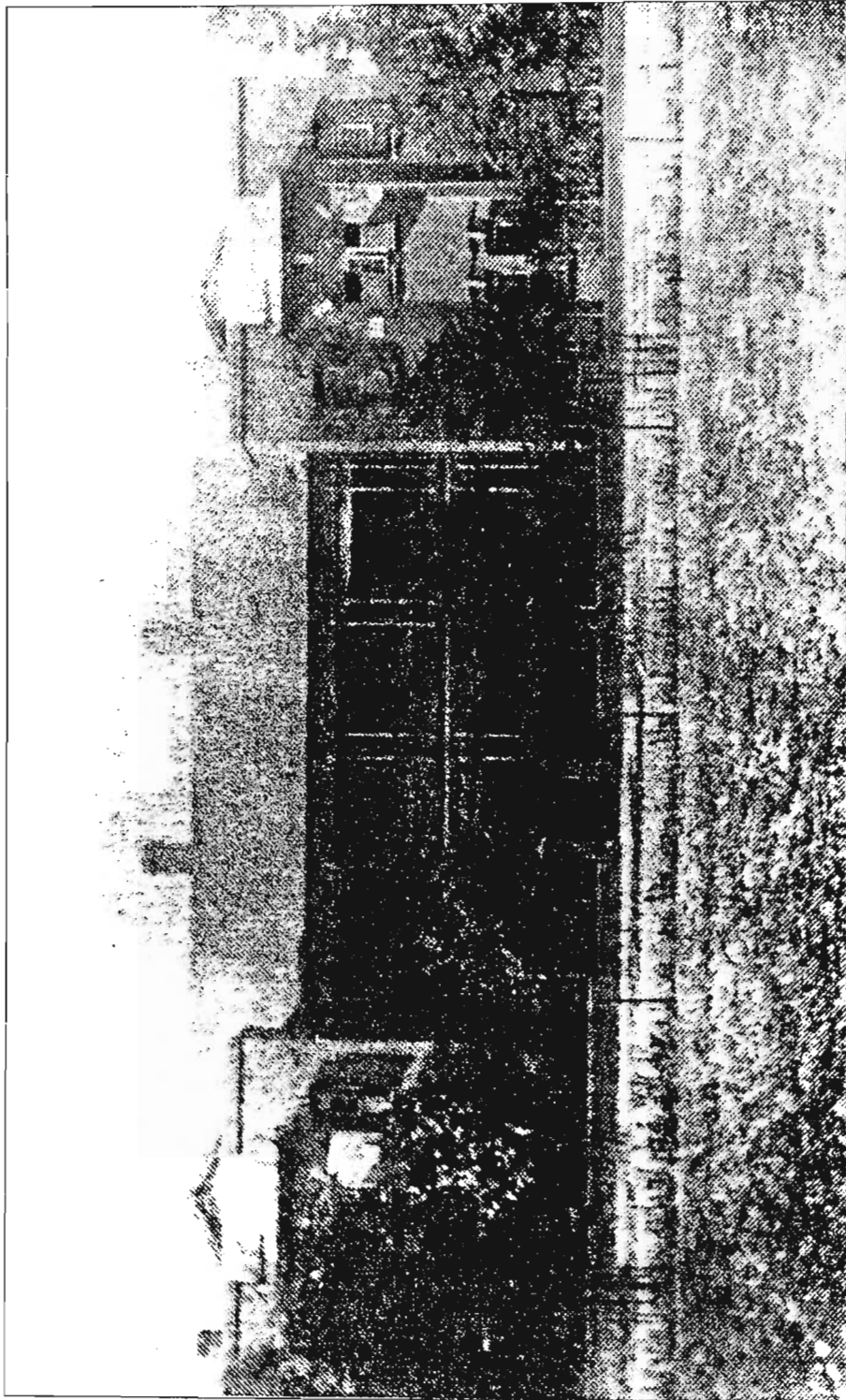
FIG. A.1 ADDINGTON HOSPITAL, FIRST NURSES HOME.



125. Addington Hospital. Nurses Home, 1902.



FIG. A 2 GREY'S HOSPITAL. "A" NURSES HOME, PLAN AND FRONT ELEVATION.



123. Grey's Hospital. Nurses Home 'A', 1905.



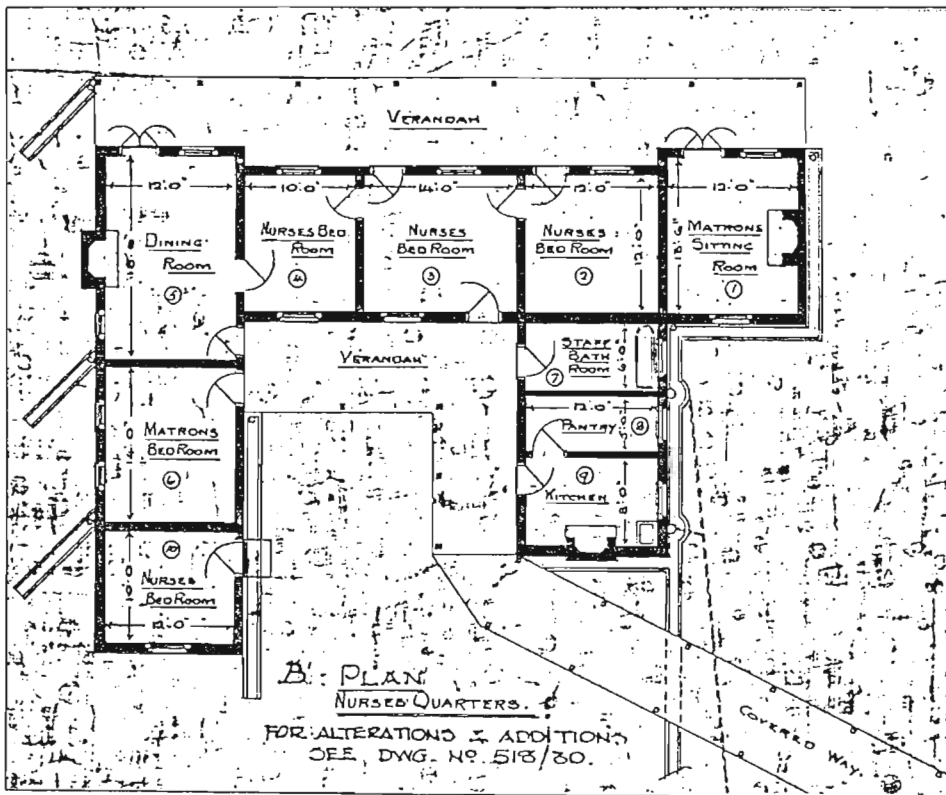
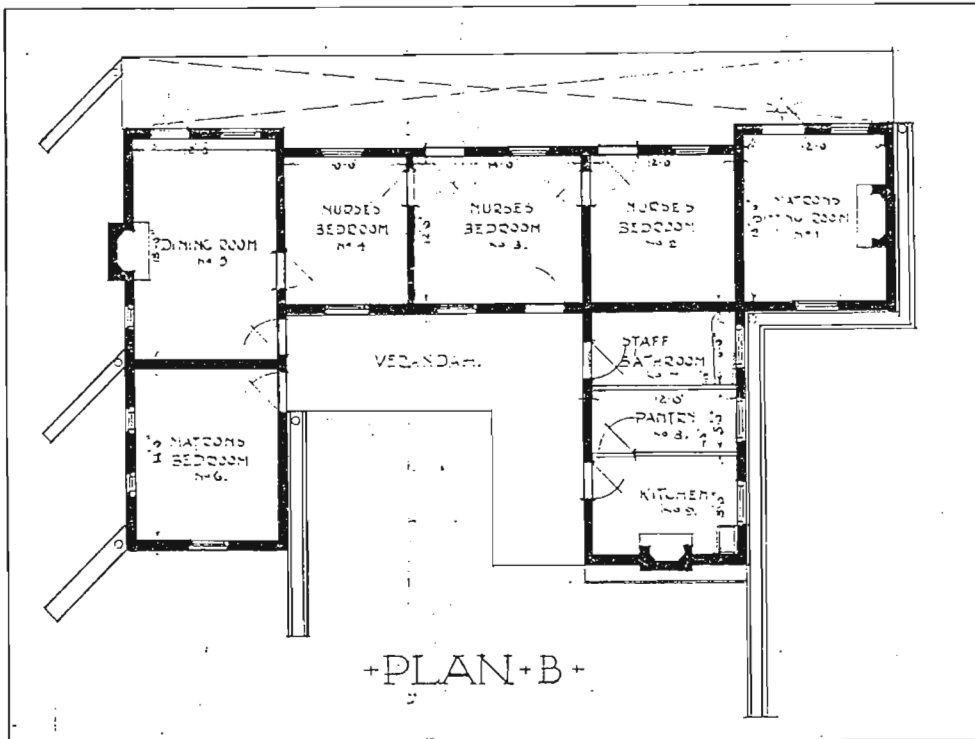


FIG. A3 NEWCASTLE COTTAGE HOSPITAL, NURSES HOME, ORIGINAL AND DEVELOPED.

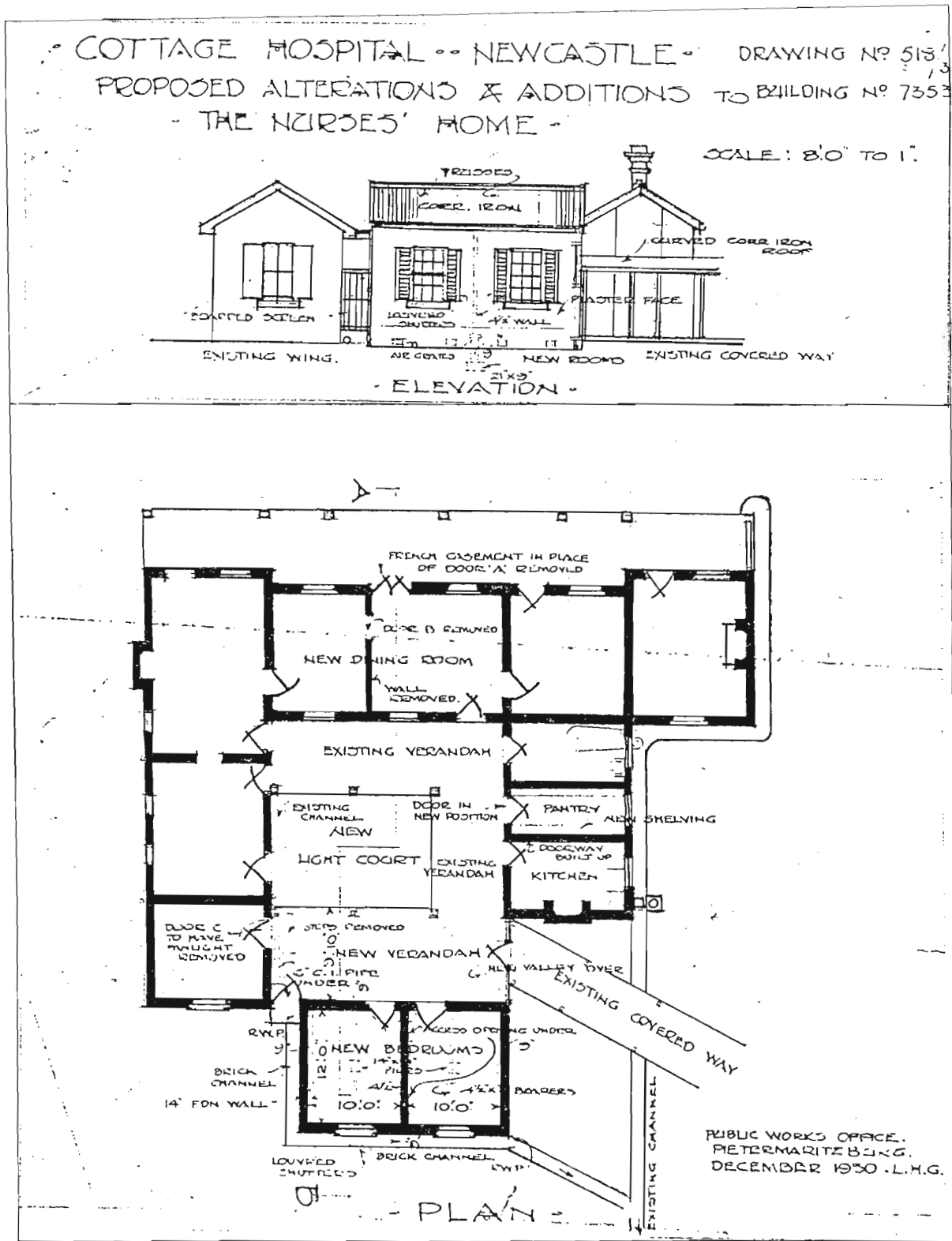


FIG.A4 NEWCASTLE COTTAGE HOSPITAL, ALTERATIONS AND ADDITIONS TO THE NURSES HOME.

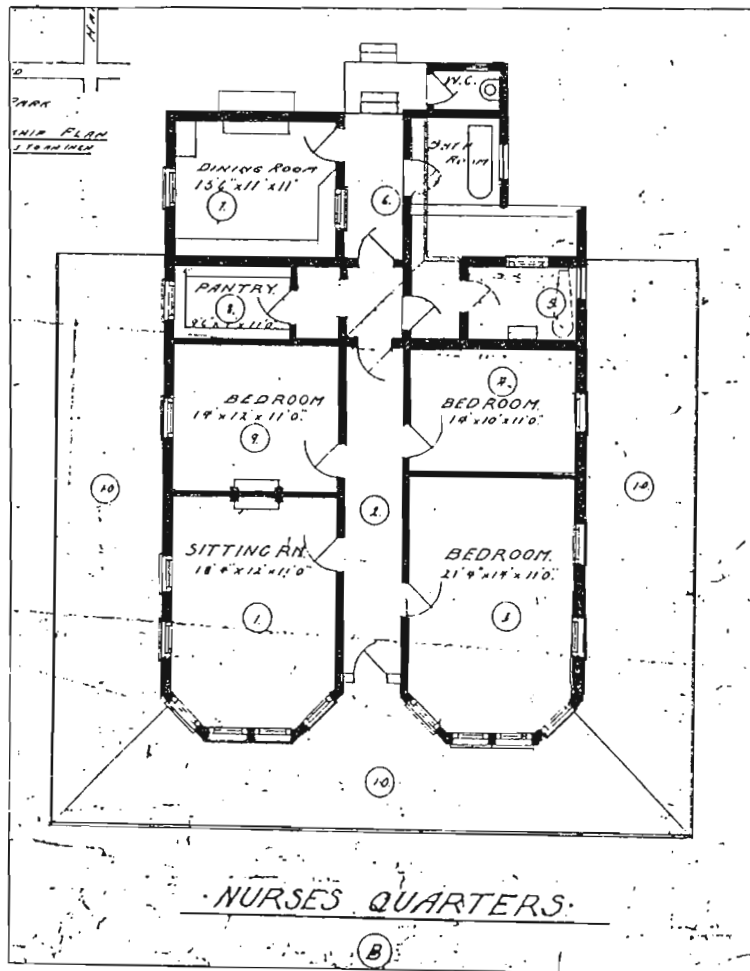
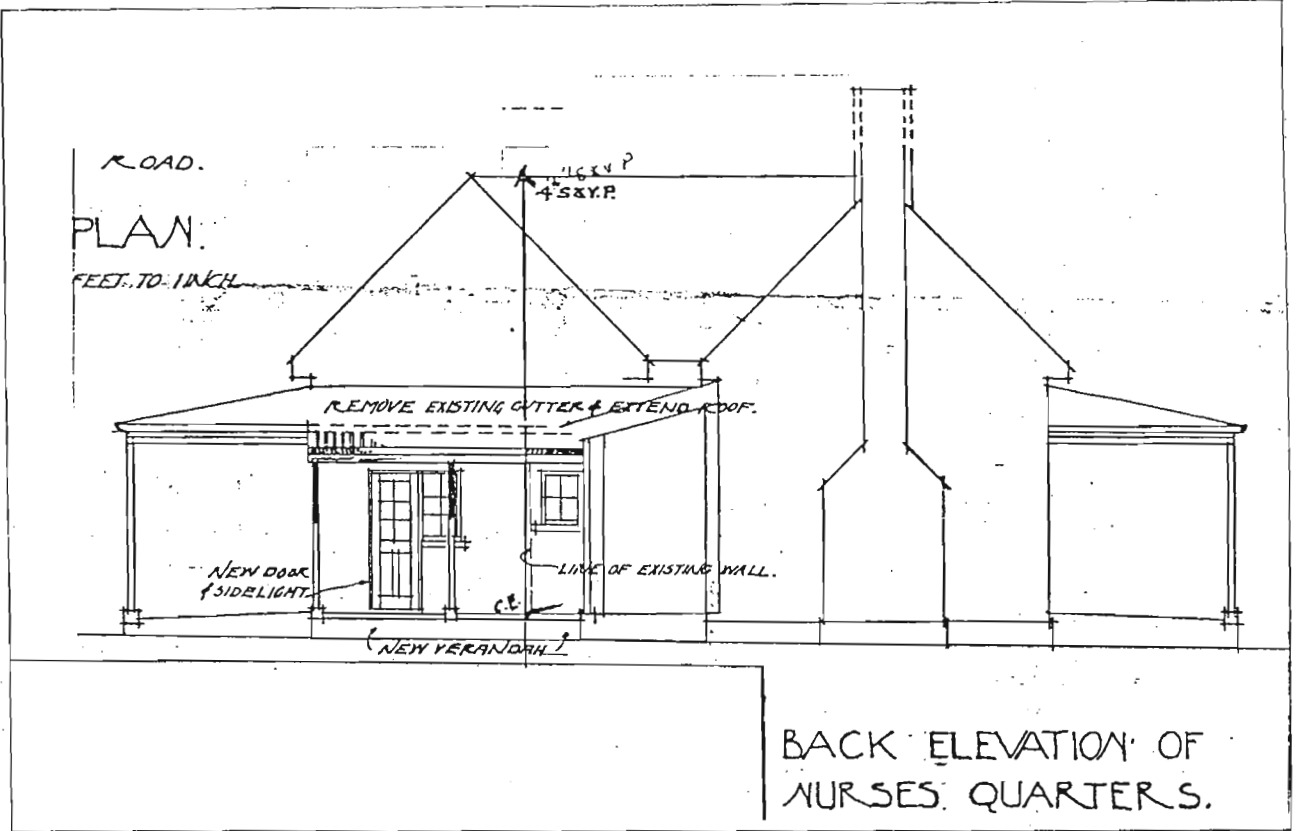


FIG. A5 DUNDEE COTTAGE HOSPITAL, NURSES HOME.

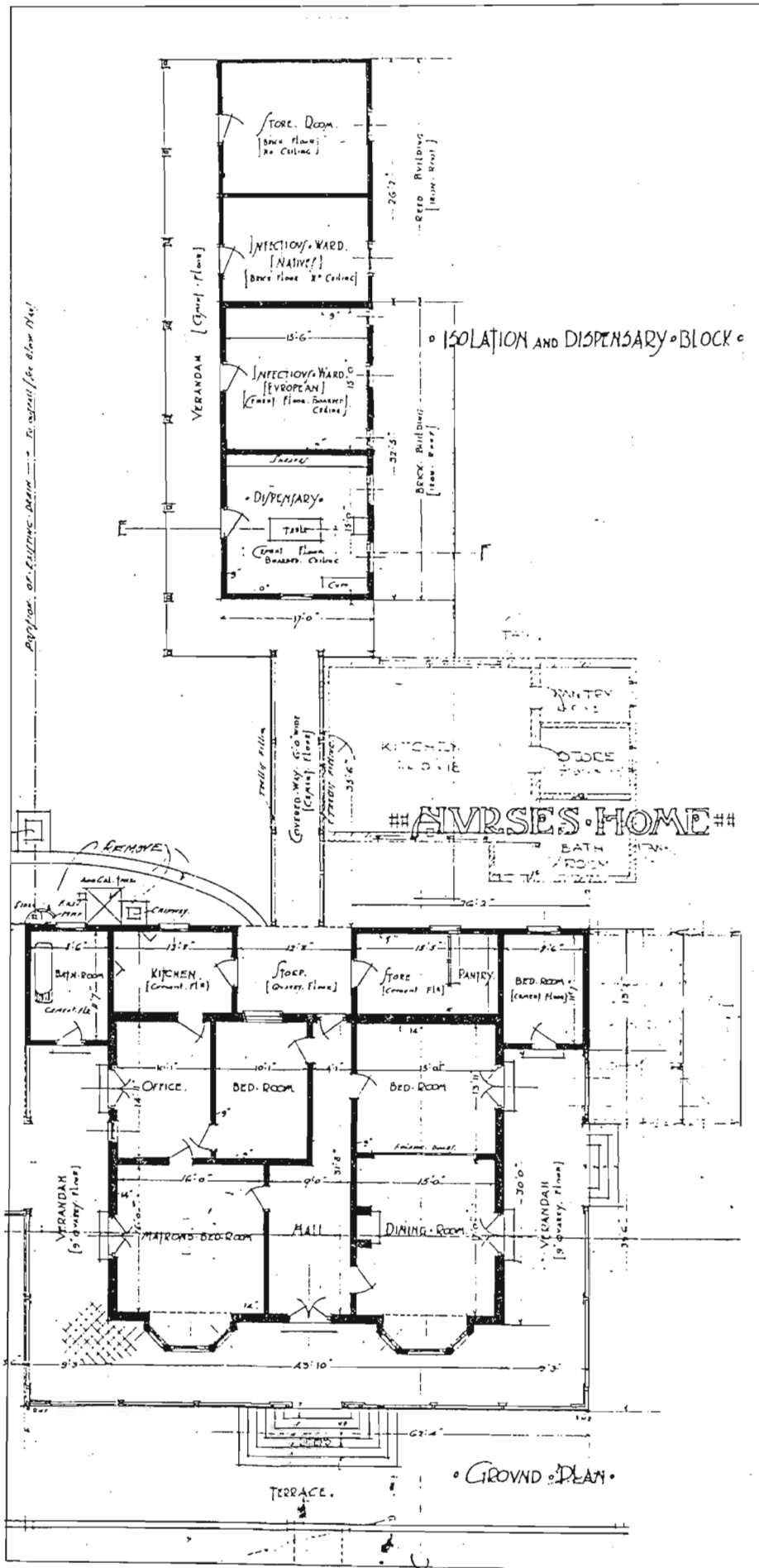


FIG. A6 ESHOWE COTTAGE HOSPITAL NURSES HOME LAYOUT

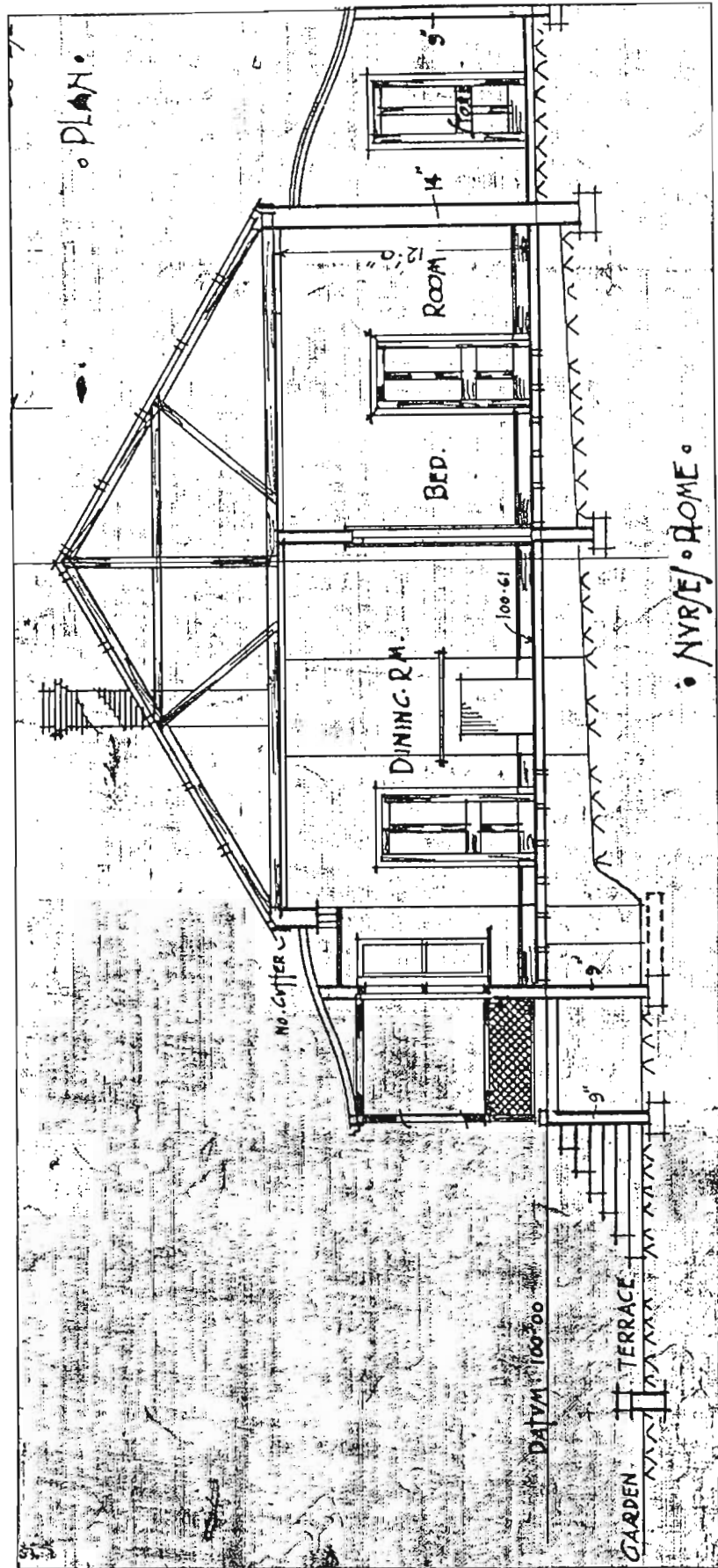


FIG. A7 ESHOWE COTTAGE HOSPITAL, NURSES HOME, SECTION.

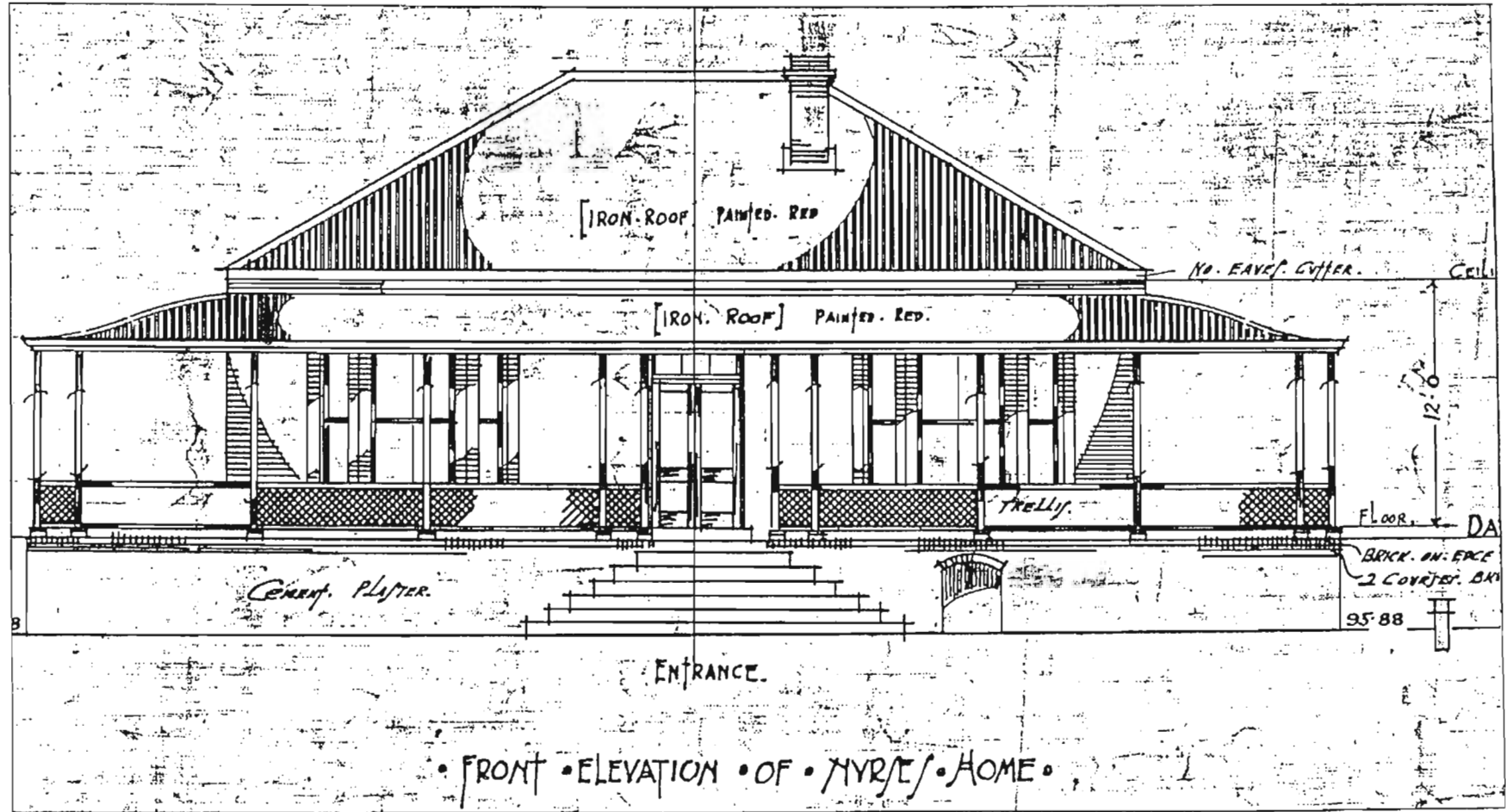


FIG. A8 ESHOWE COTTAGE HOSPITAL, NURSES HOME.



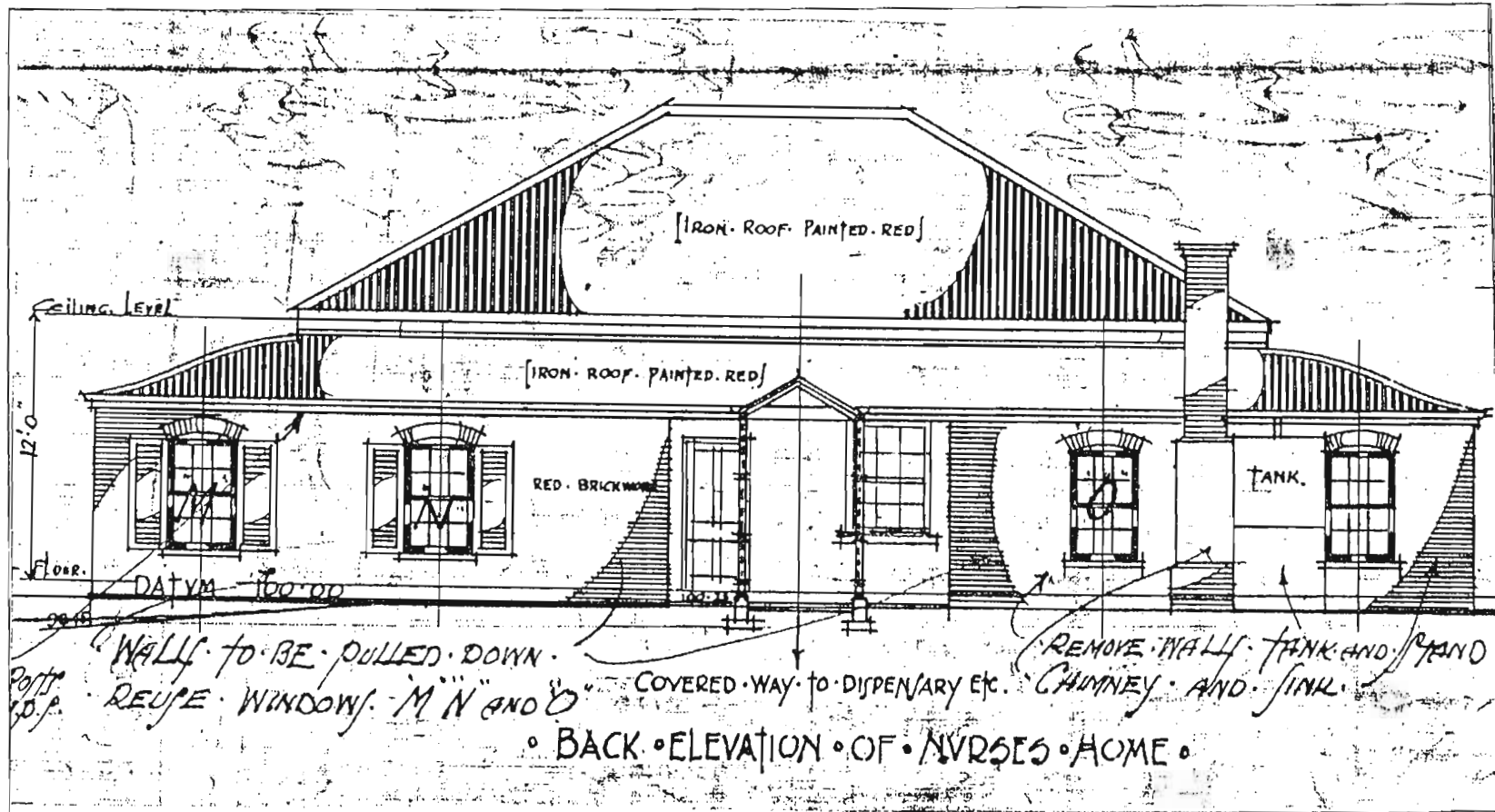


FIG. A9 ESHOWE COTTAGE HOSPITAL, NURSES HOME, BACK ELEVATION.

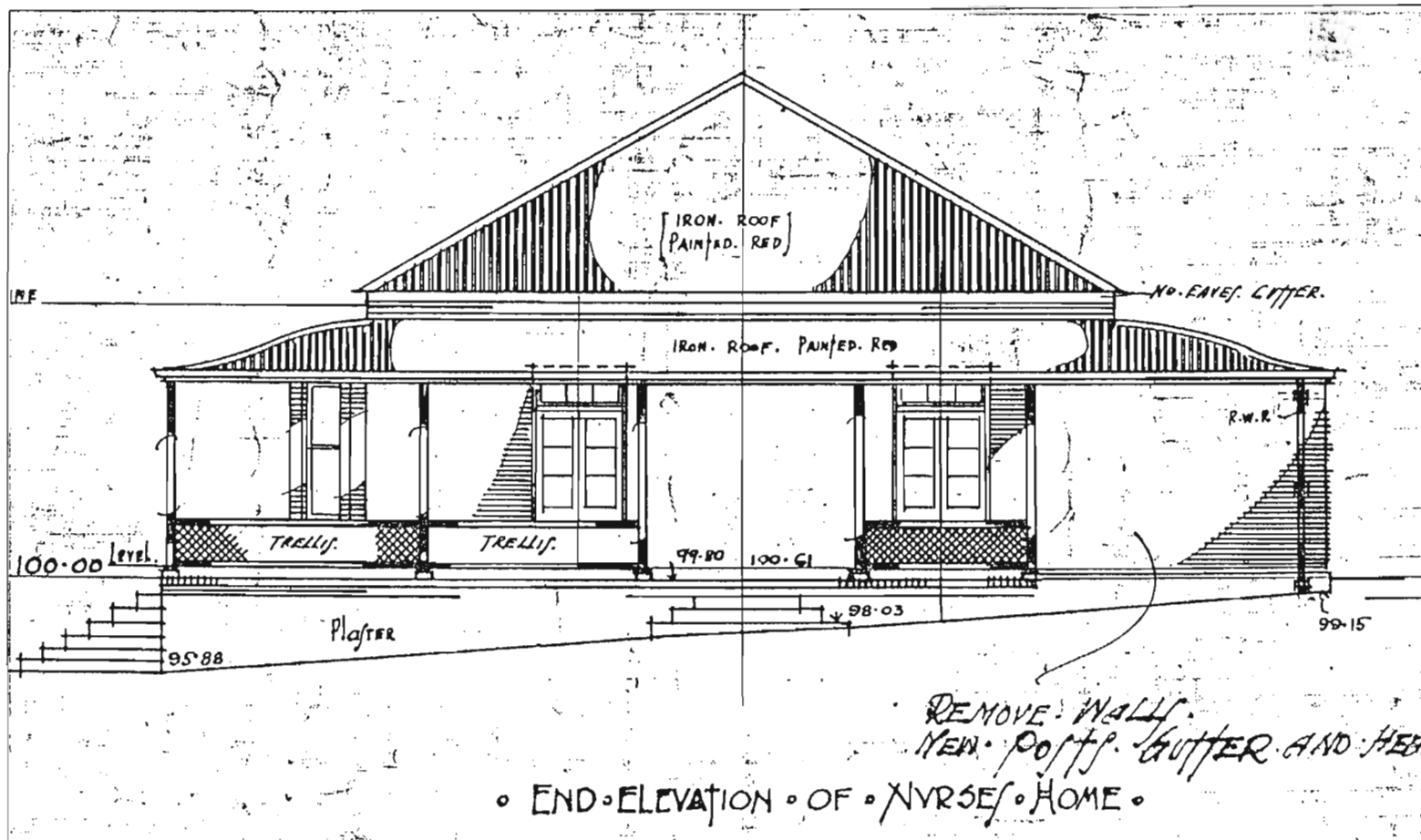


FIG. A10 ESHOWE COTTAGE HOSPITAL, NURSES HOME, END ELEVATION.

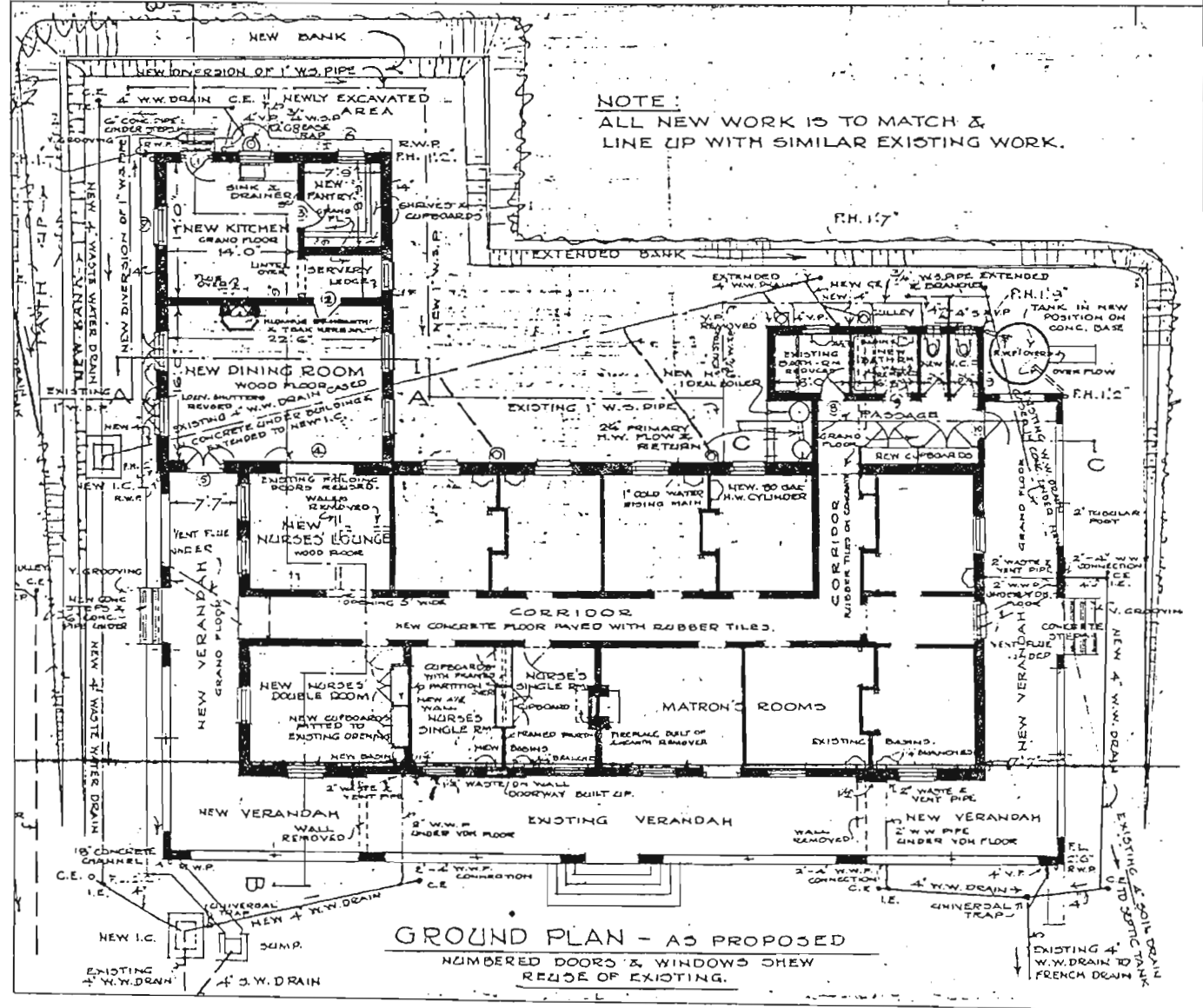
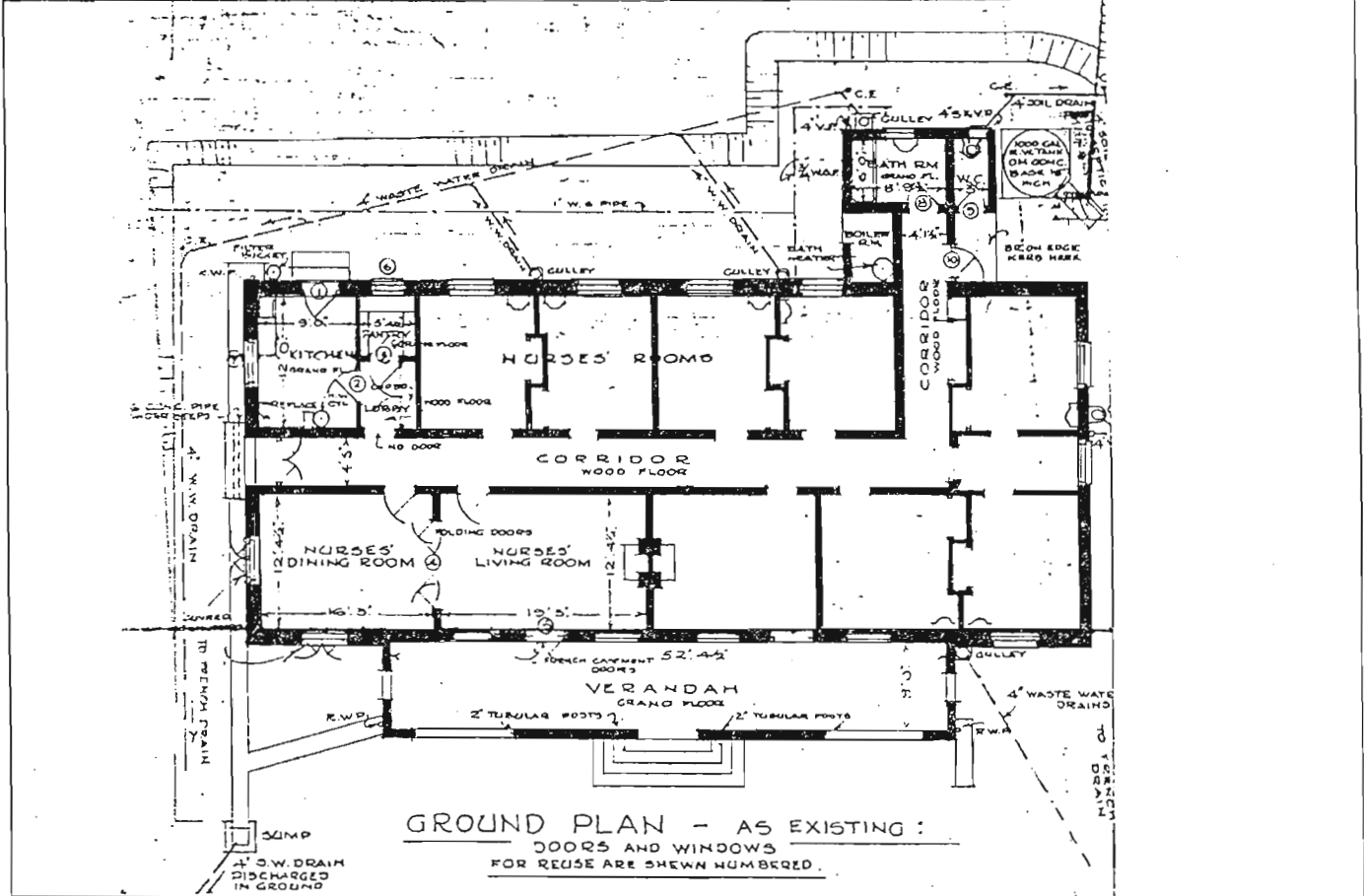


FIG. A 11 ESHOWE COTTAGE HOSPITAL. NEW NURSES HOME, 1941.

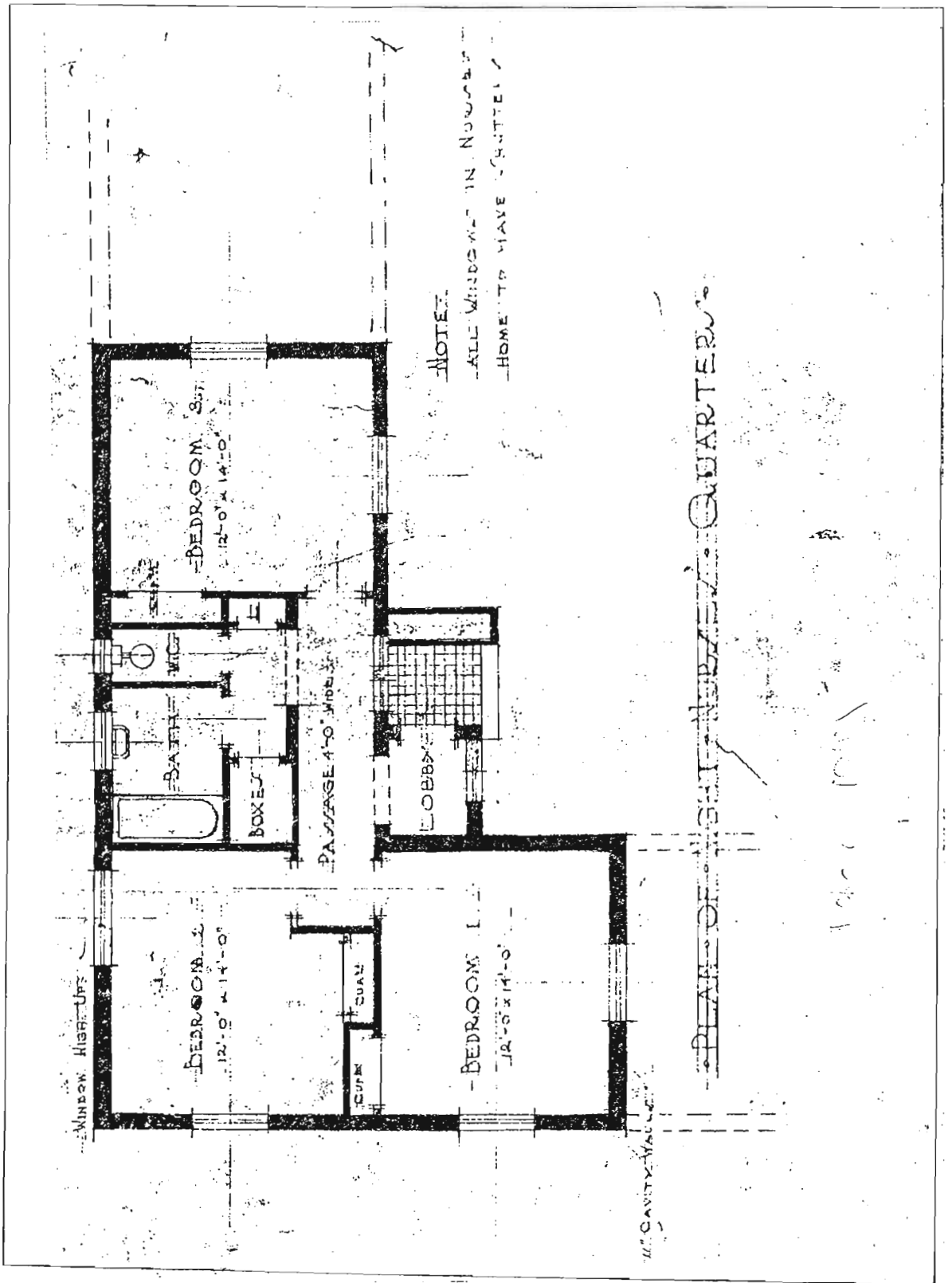


FIG. A 12 ESHOWE COTTAGE HOSPITAL . PLAN OF NIGHT NURSES QUARTERS, 1941.

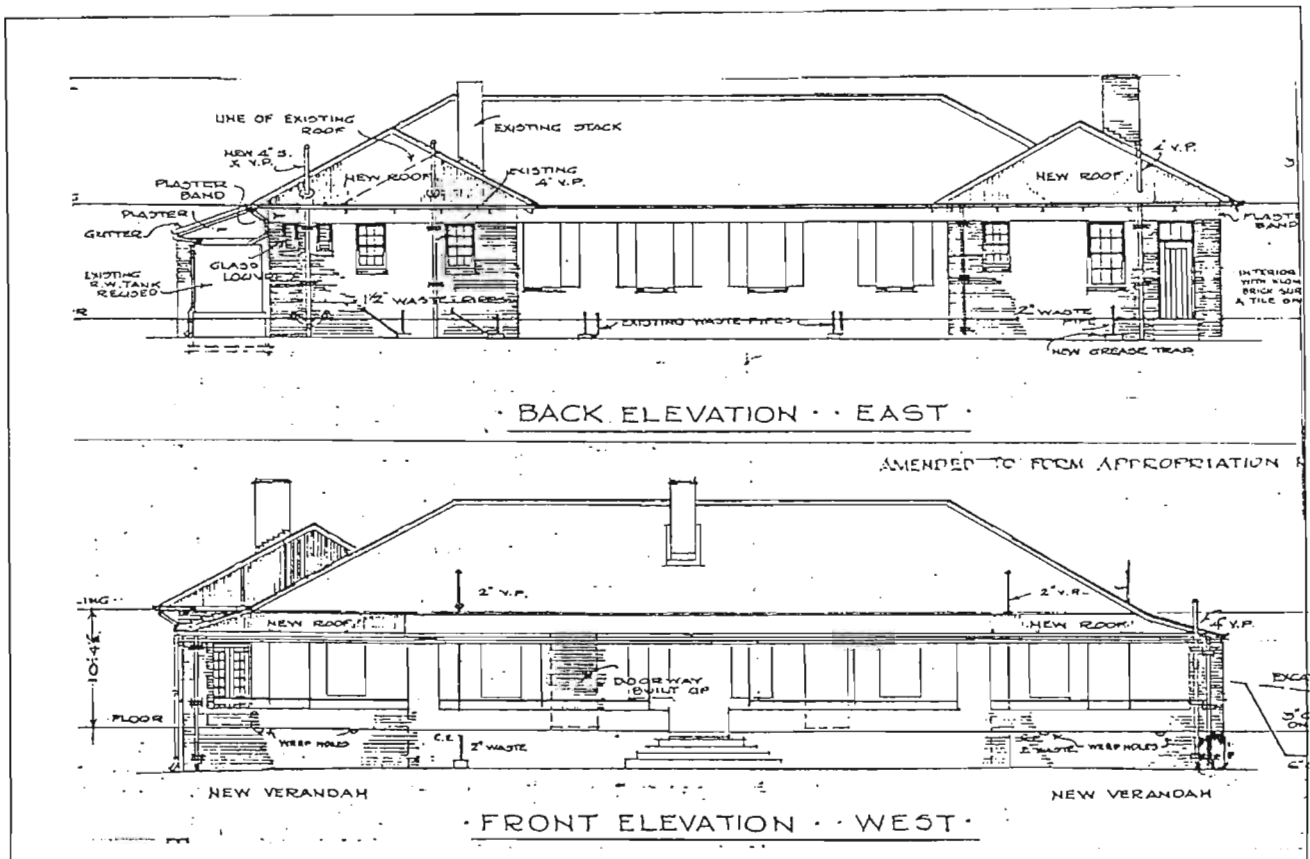
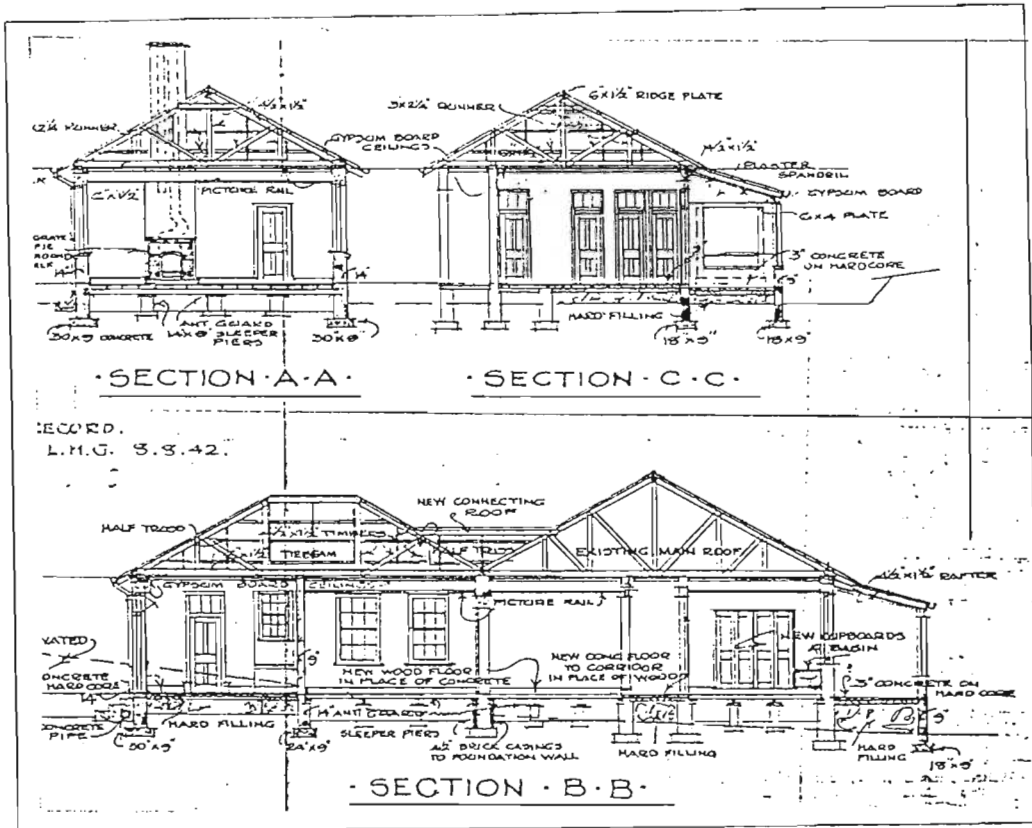


FIG. A 13 ESHOWE COTTAGE HOSPITAL. NEW NURSES HOME, 1941.

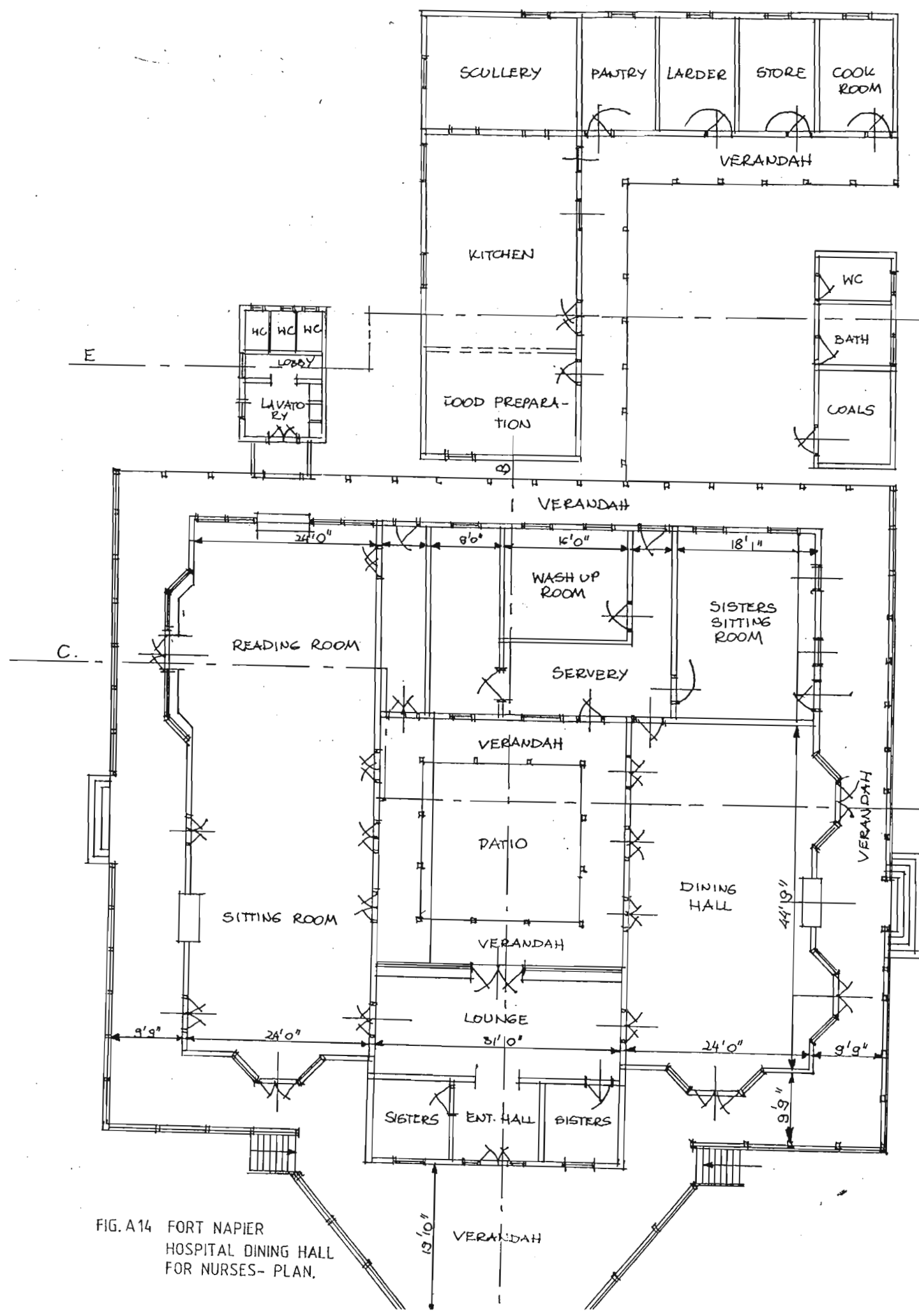


FIG. A14 FORT NAPIER  
HOSPITAL DINING HALL  
FOR NURSES- PLAN.



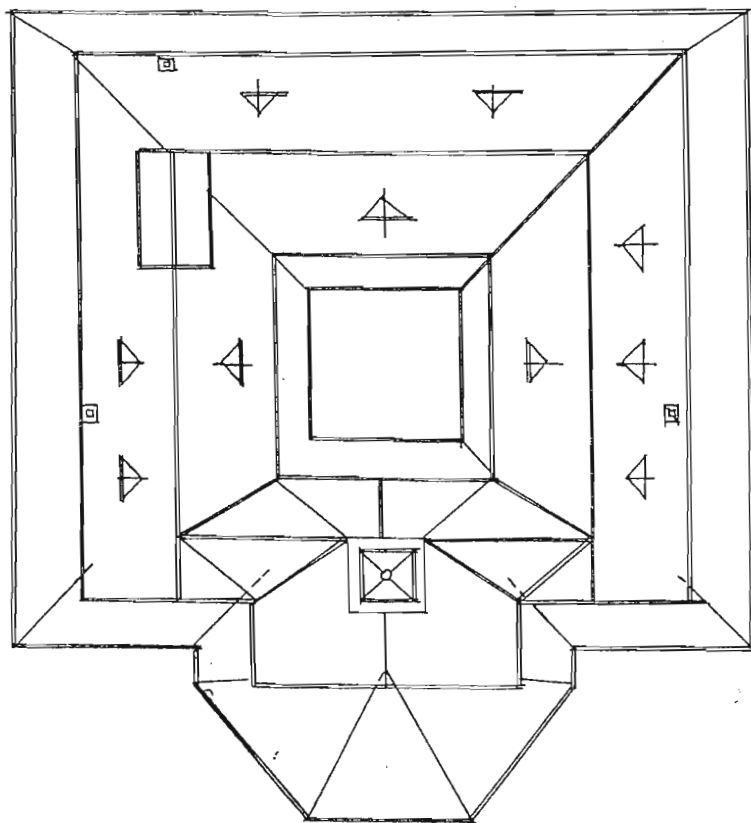
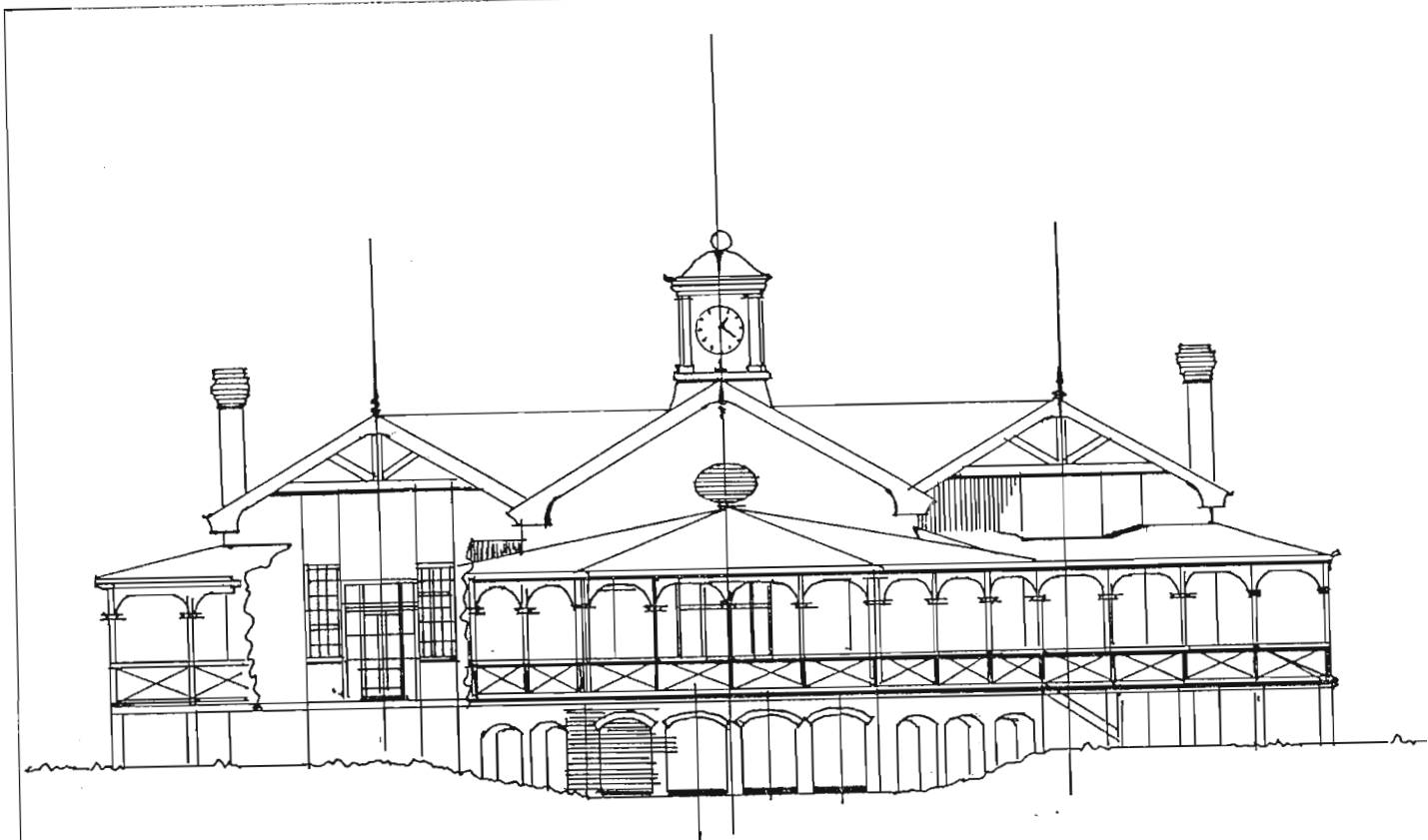
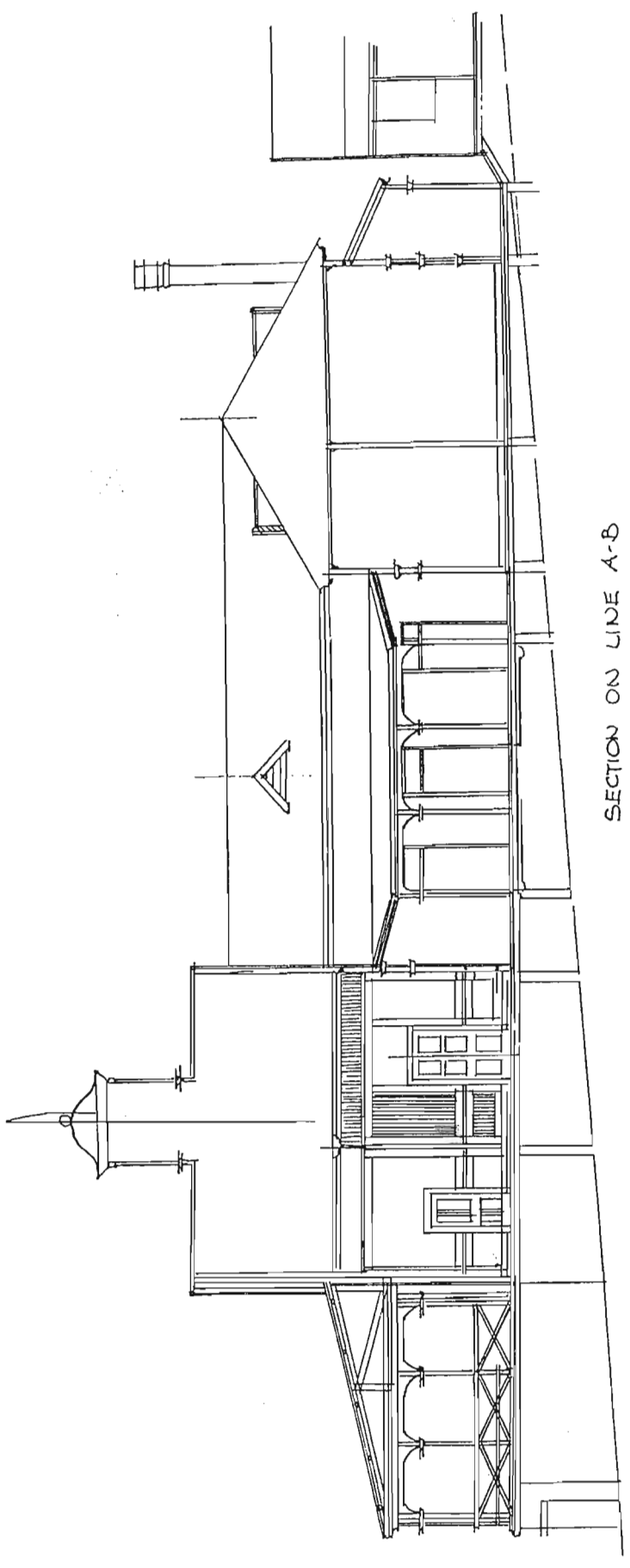
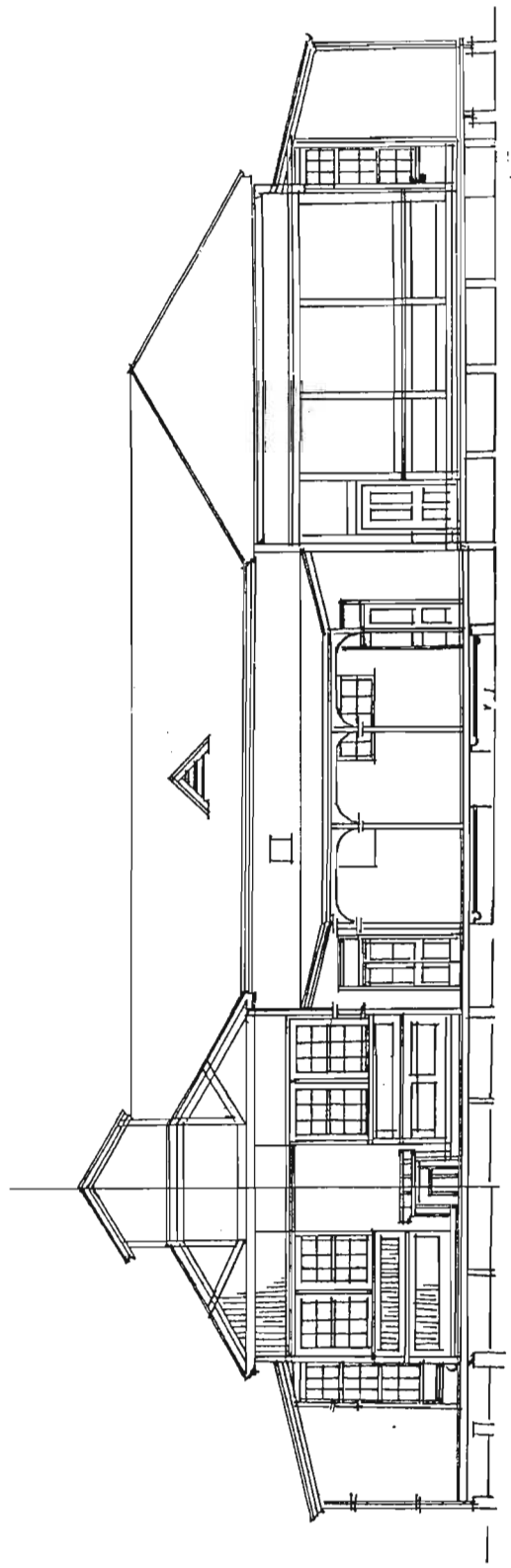


FIG. A 15 FORT NAPIER MENTAL HOSPITAL. DINING HALL FOR NURSES.  
FRONT ELEVATION AND ROOF PLAN,



SECTION ON LINE A-B



SECTION ON LINE C-D

FIG. A 16 FORT NAPIER MENTAL HOSPITAL. DINING HALL FOR NURSES, SECTIONS.

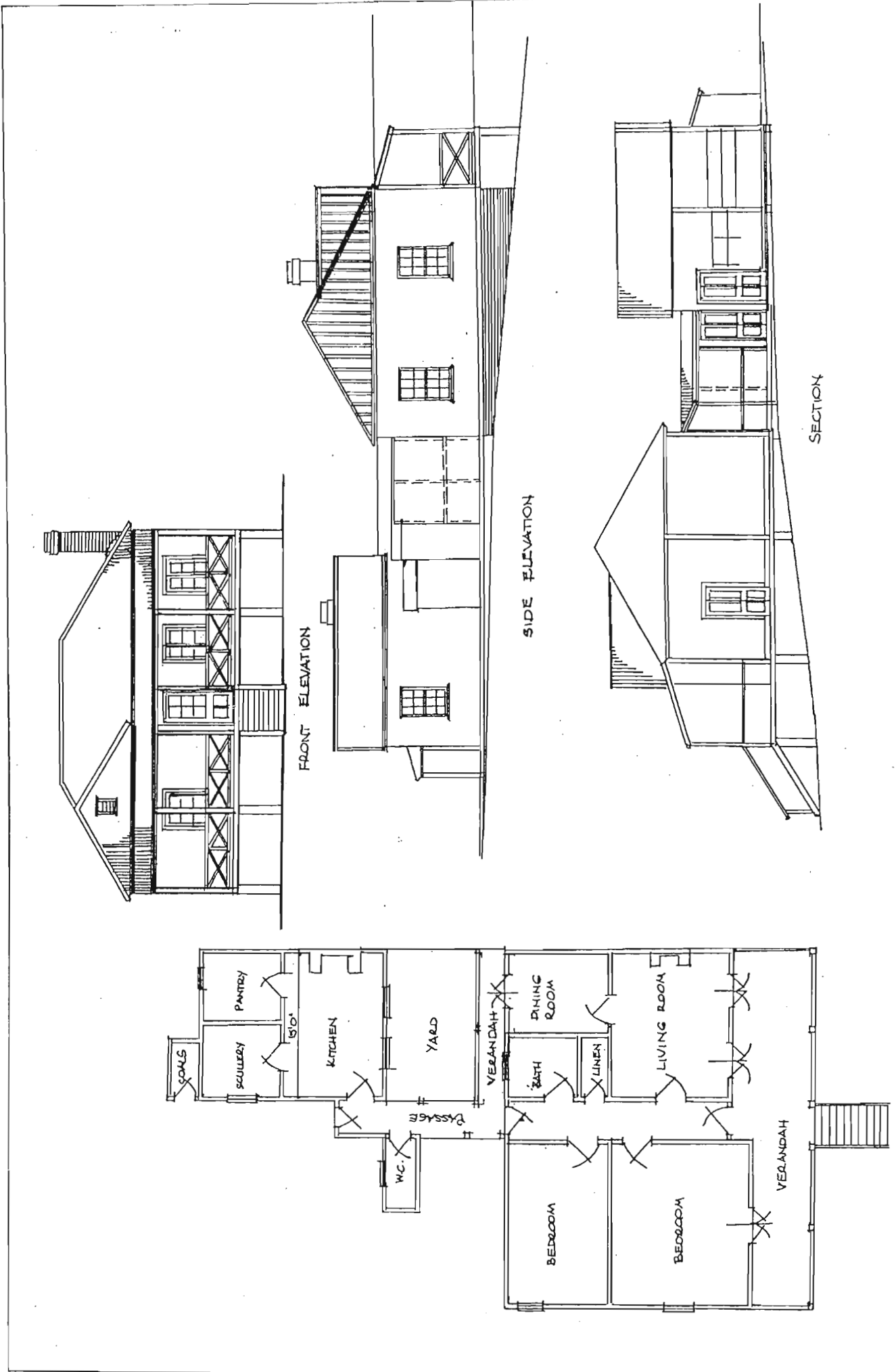


FIG. A 17 FORT NAPIER MENTAL HOSPITAL. NURSES HOME, PLAN, SECTION AND ELEVATIONS.

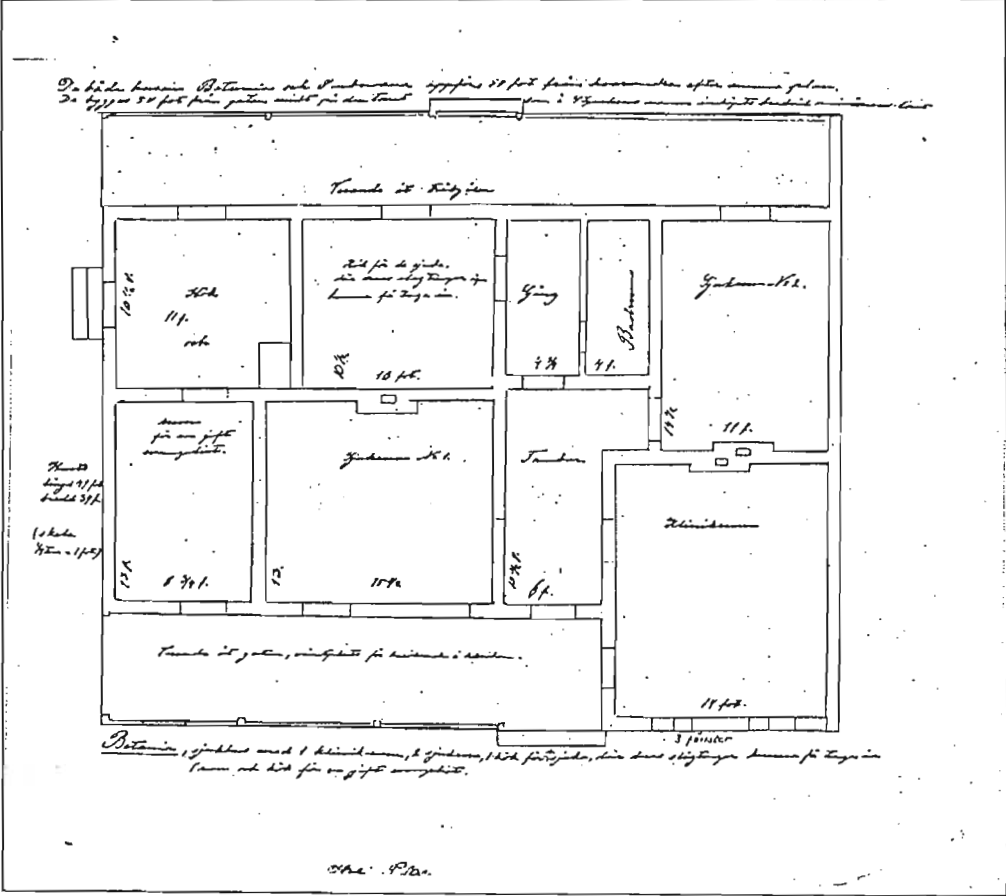
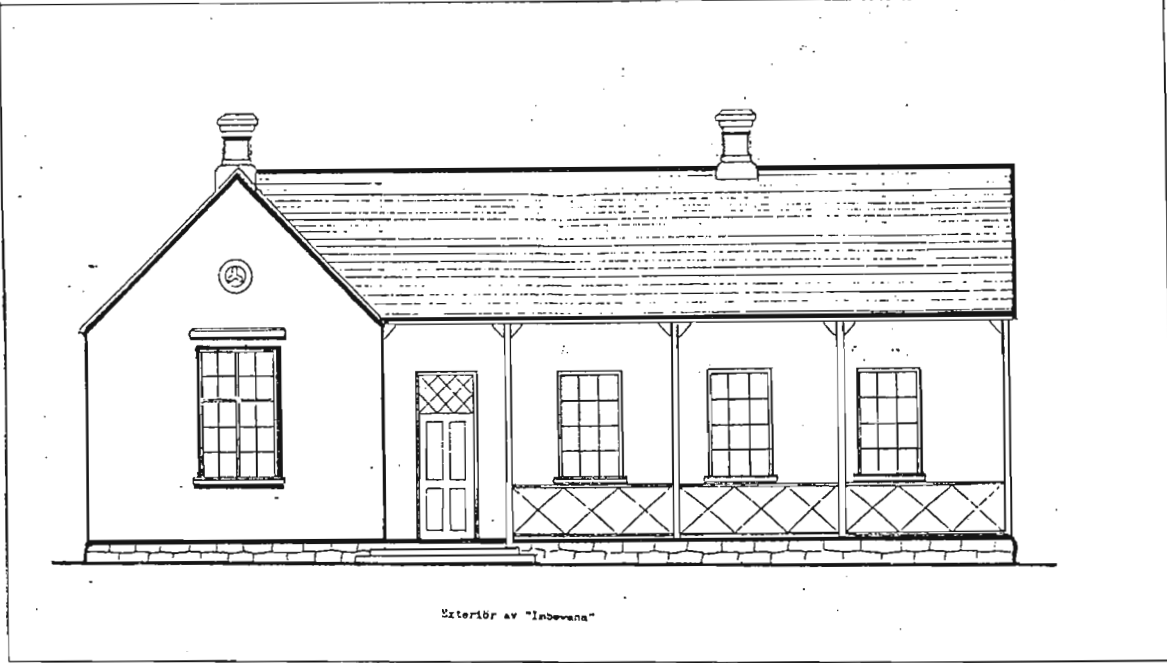
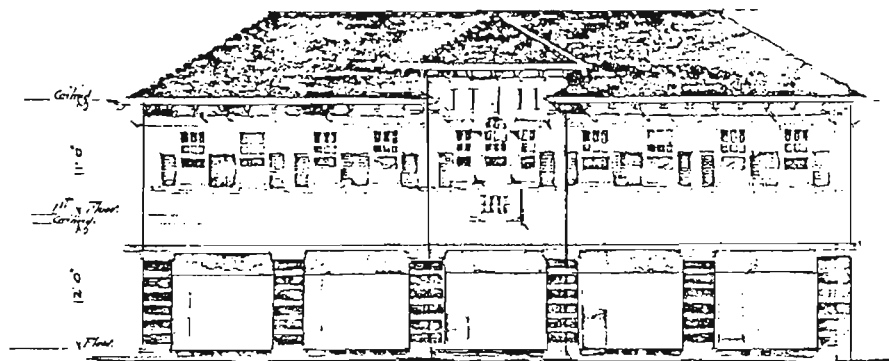


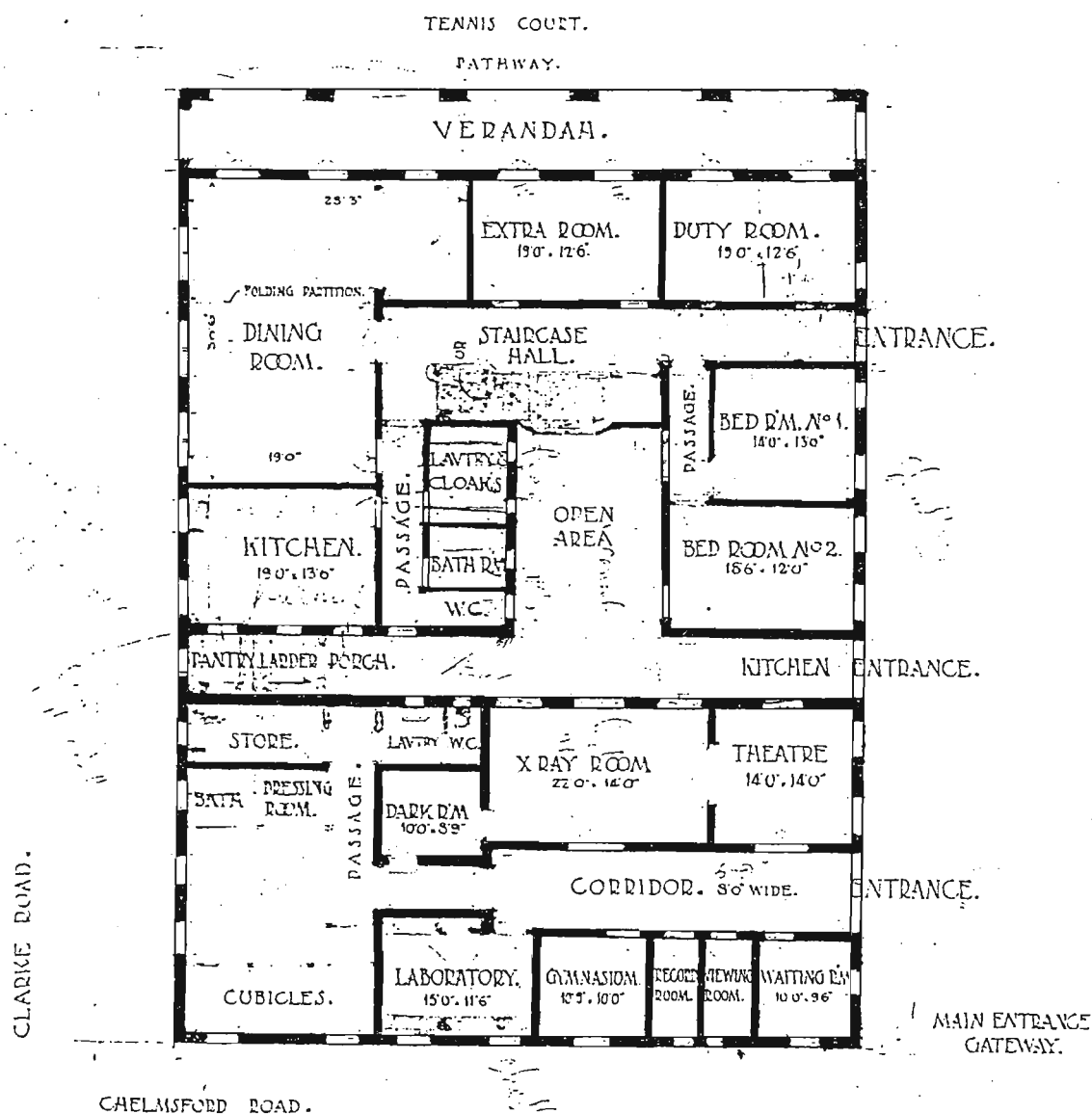
FIG. A18 BETANIA MISSION HOSPITAL, ORIGINAL LAYOUT AND ELEVATION OF NURSES HOME "IMRFWANA"

THE SANATORIUM, DURBAN, S.A.

PROPOSED NURSES HOME, ETC.



ELEVATION TOWARDS TENNIS COURT.



GROUND FLOOR PLAN.

SCALE · 8 FEET TO 1 INCH ·

J. & W. G. MOFFAT, ARIZONA  
 Architects, Natal Bank Building,  
 7th Feb 20. DURBAN, S.A.

FIG. A 19 DURBAN SANATORIUM NURSES HOME. GROUND FLOOR PLAN AND ELEVATION.

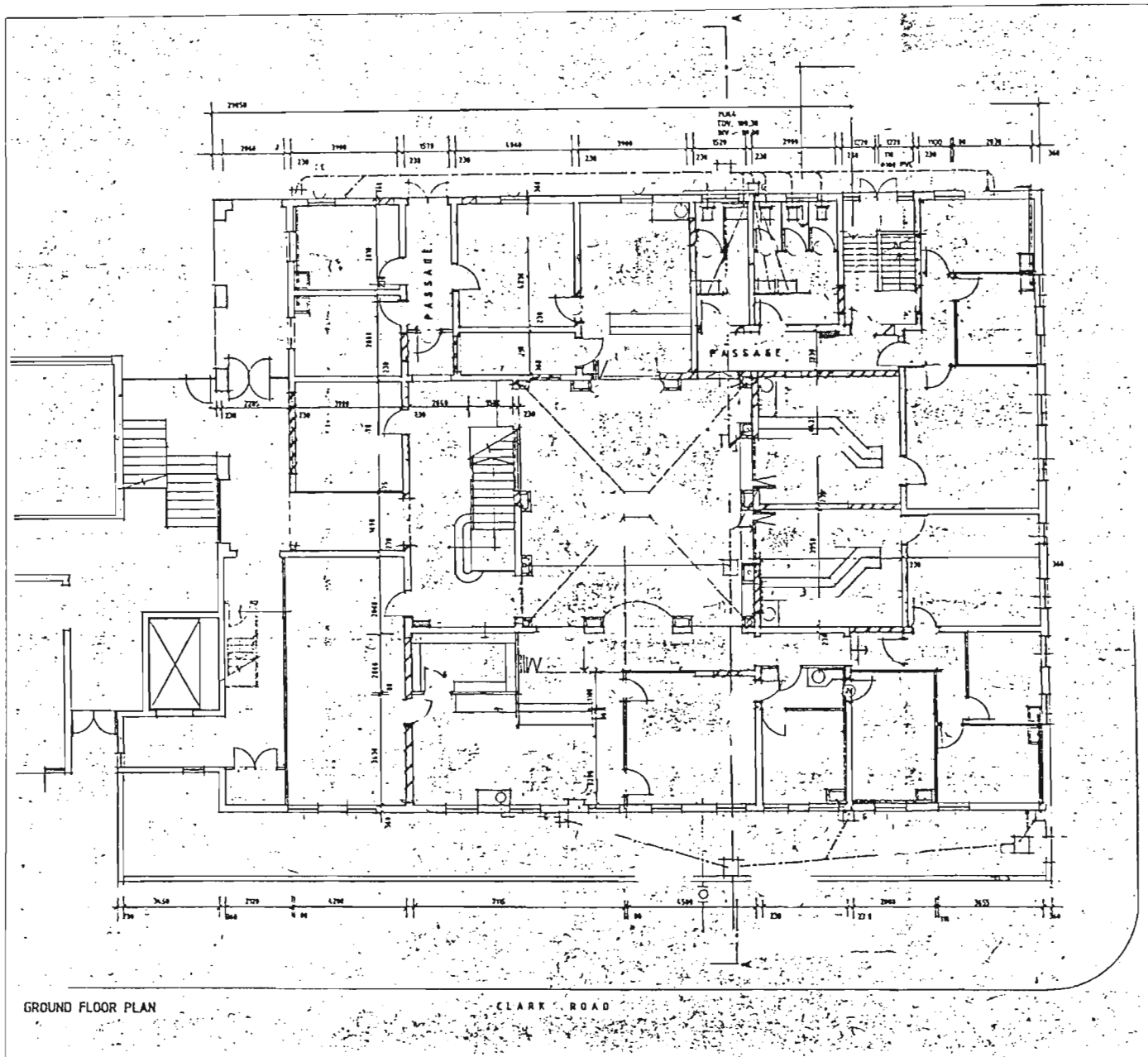


FIG. A 20 DURBAN SANATORIUM NURSES HOME. GROUND FLOOR PLAN AT PRESENT.



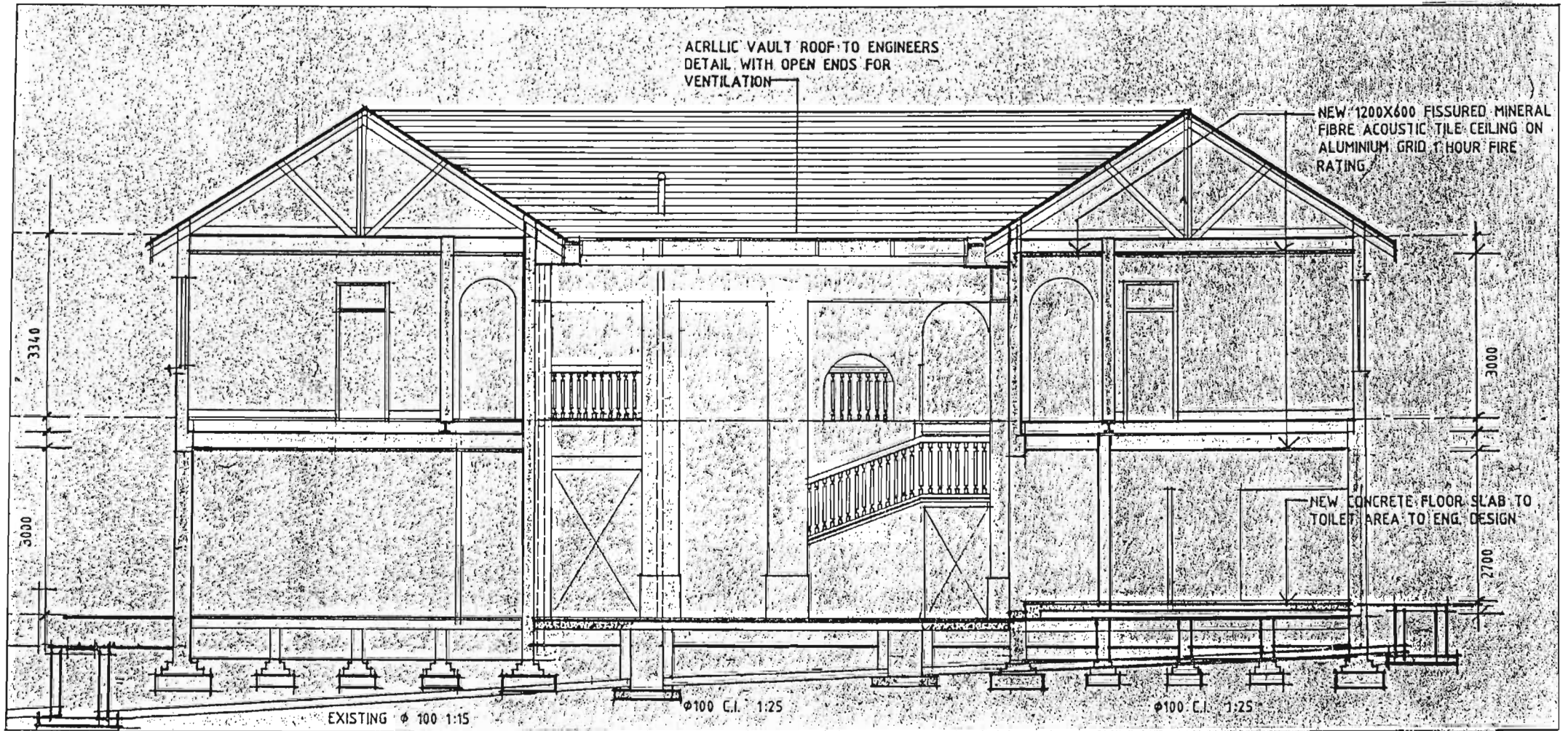
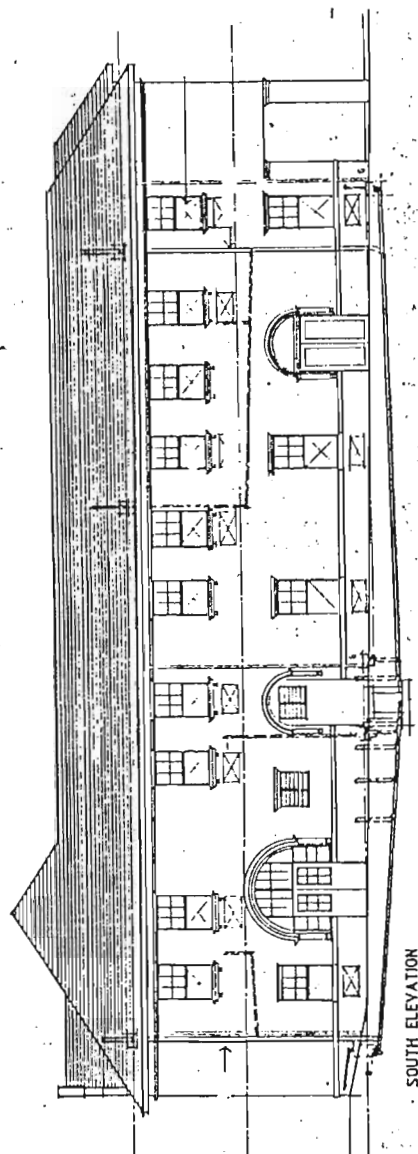
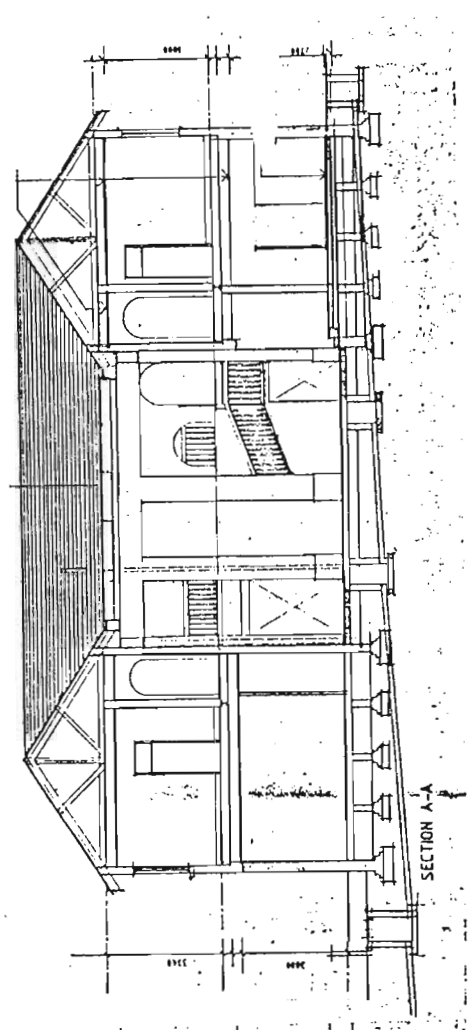


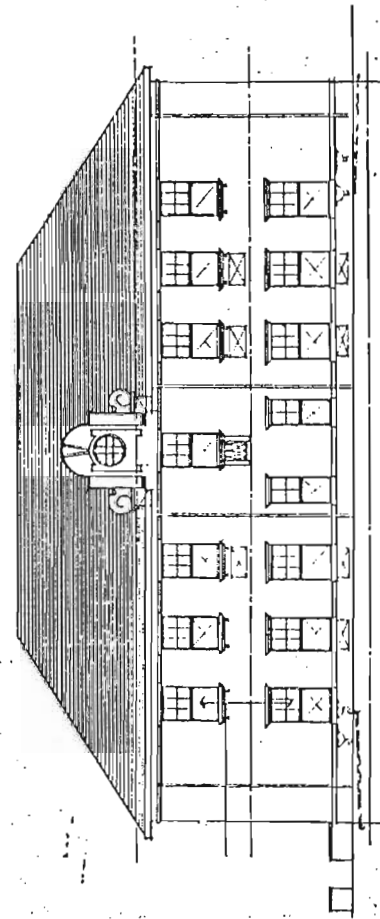
FIG. A 21 DURBAN SANATORIUM, NURSES HOME, SECTION.



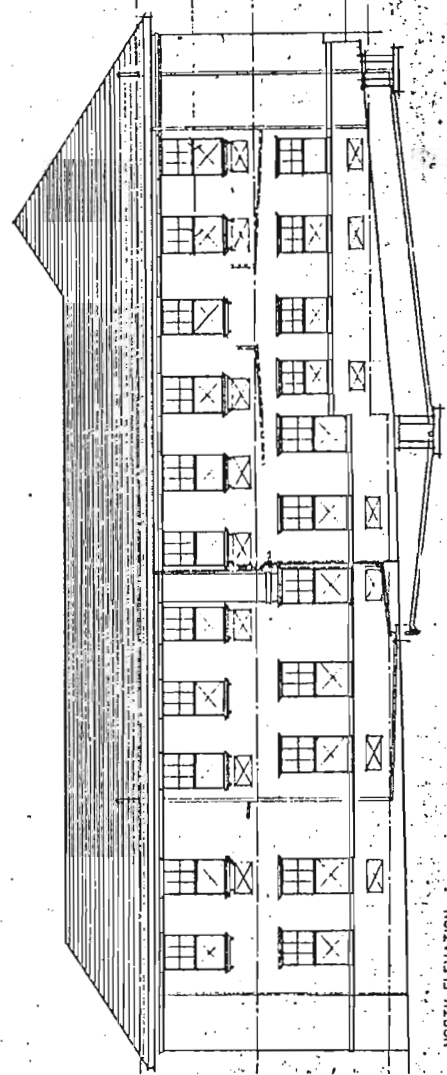
SOUTH ELEVATION



SECTION A-A



WEST ELEVATION  
ELEVATION TO DRIFORD ROAD



NORTH ELEVATION  
ELEVATION TO CLARE ROAD

16. A.22 DURBAN SANATORIUM NURSES HOME: ELEVATIONS AND SECTION AT PRESENT.



130. Durban Sanatorium. Nurses Home, 1917.

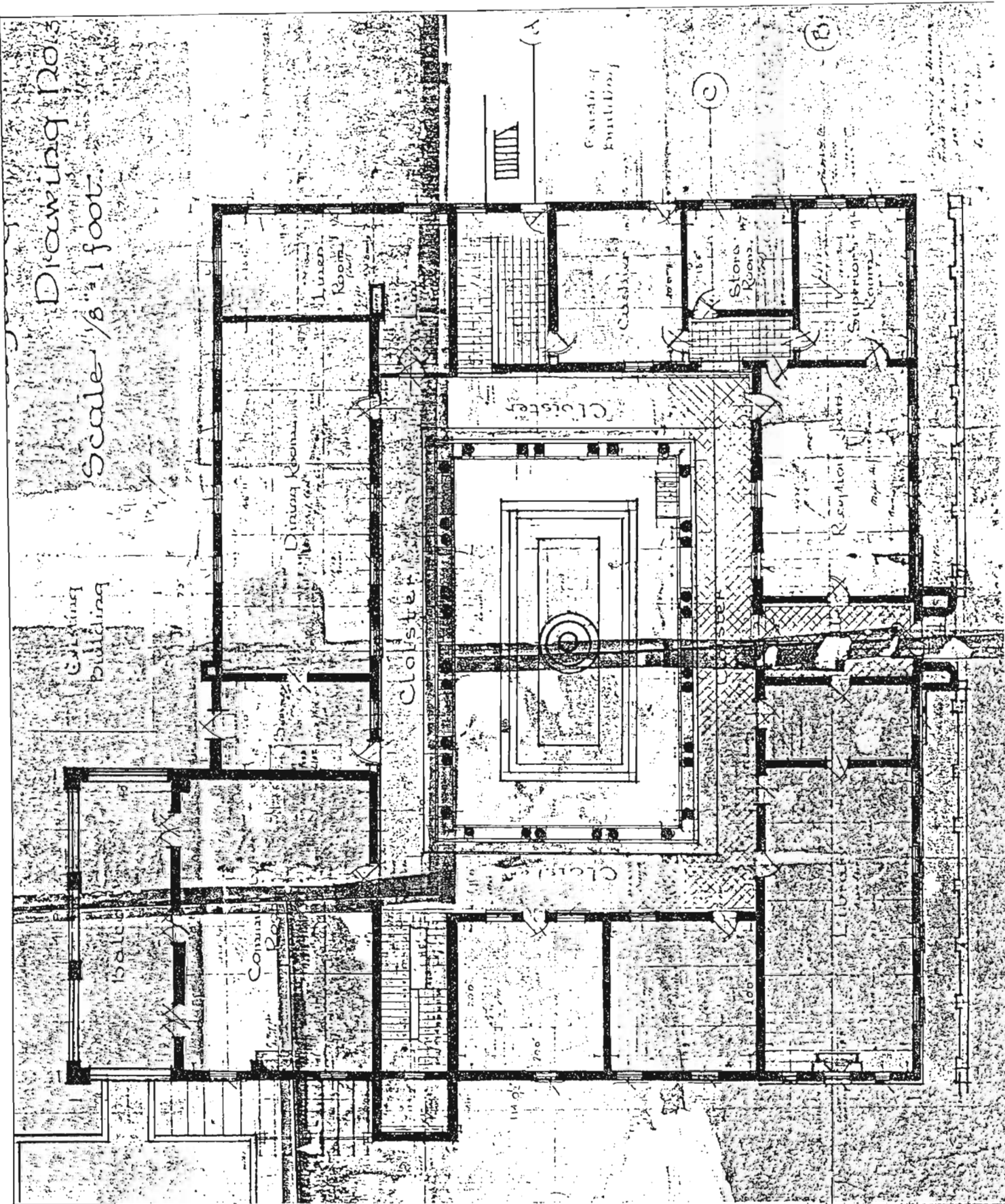


FIG. A 23 PIETERMARITZBURG SANATORIUM, NURSES HOME. GROUND FLOOR PLAN.

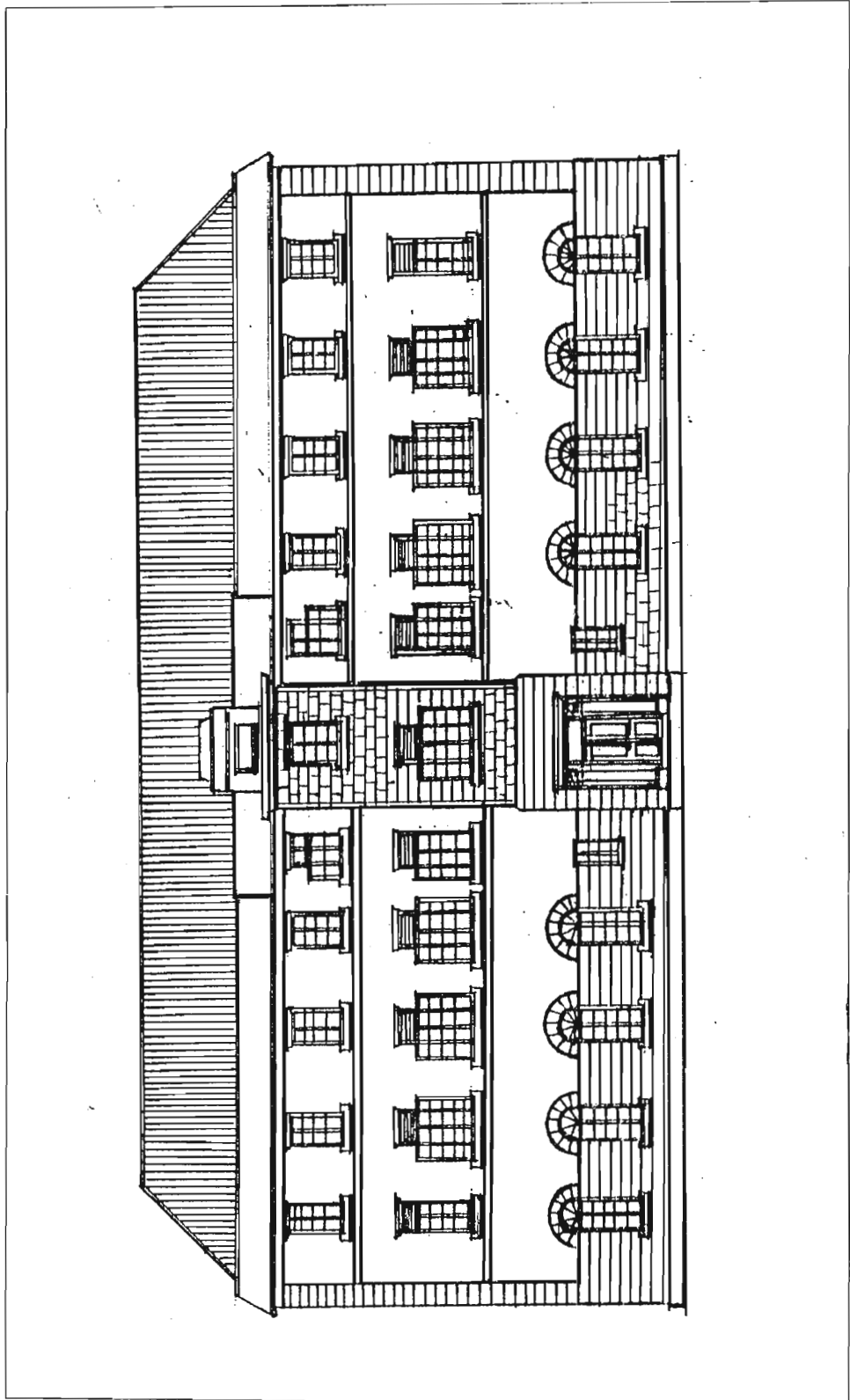
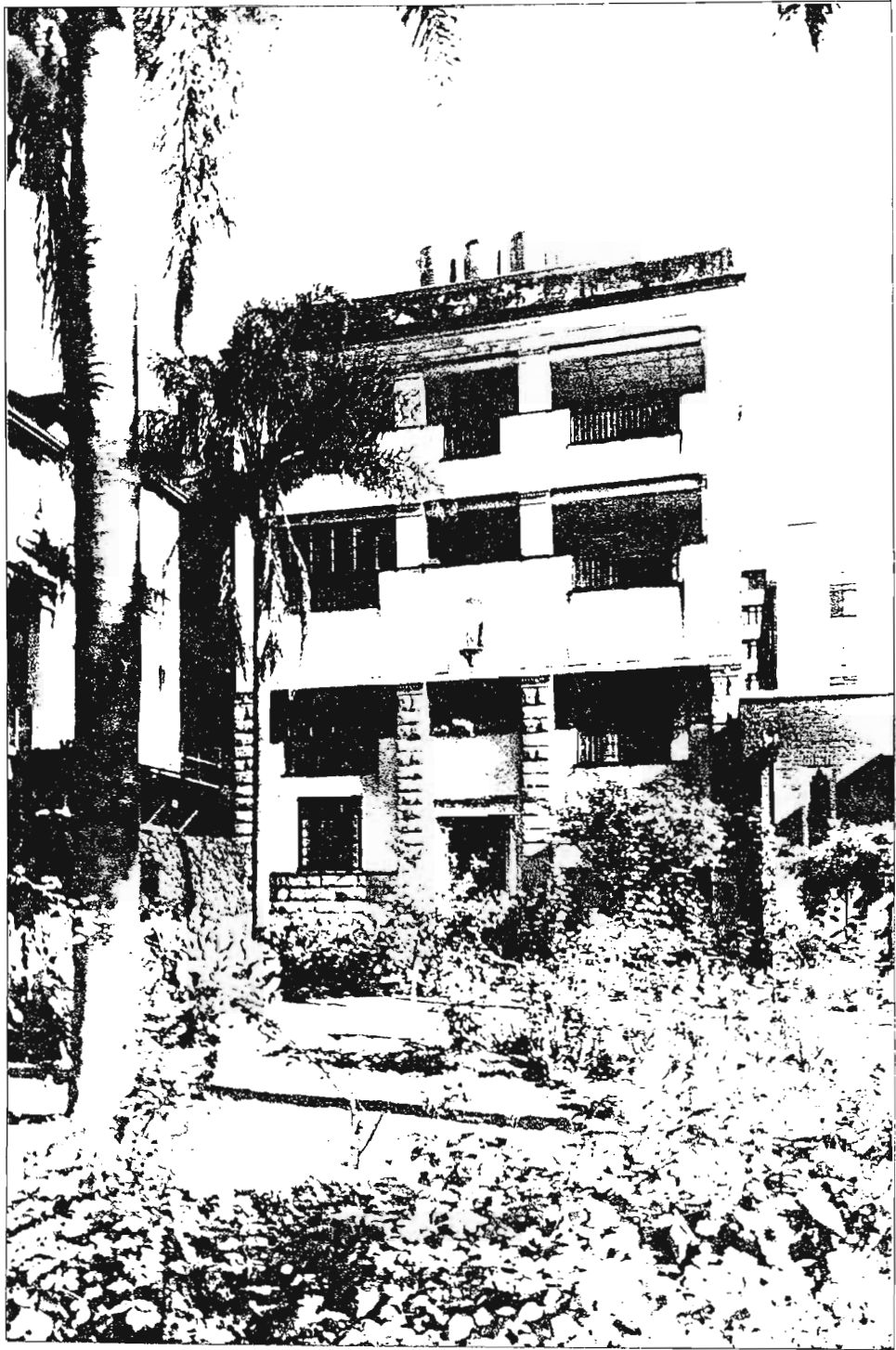


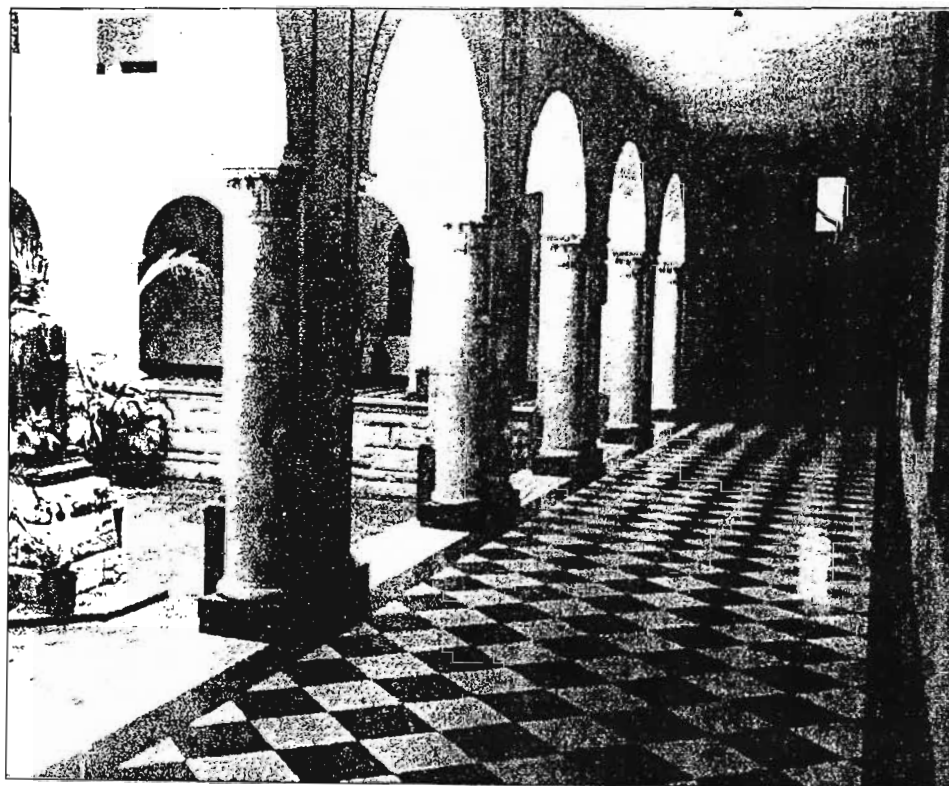
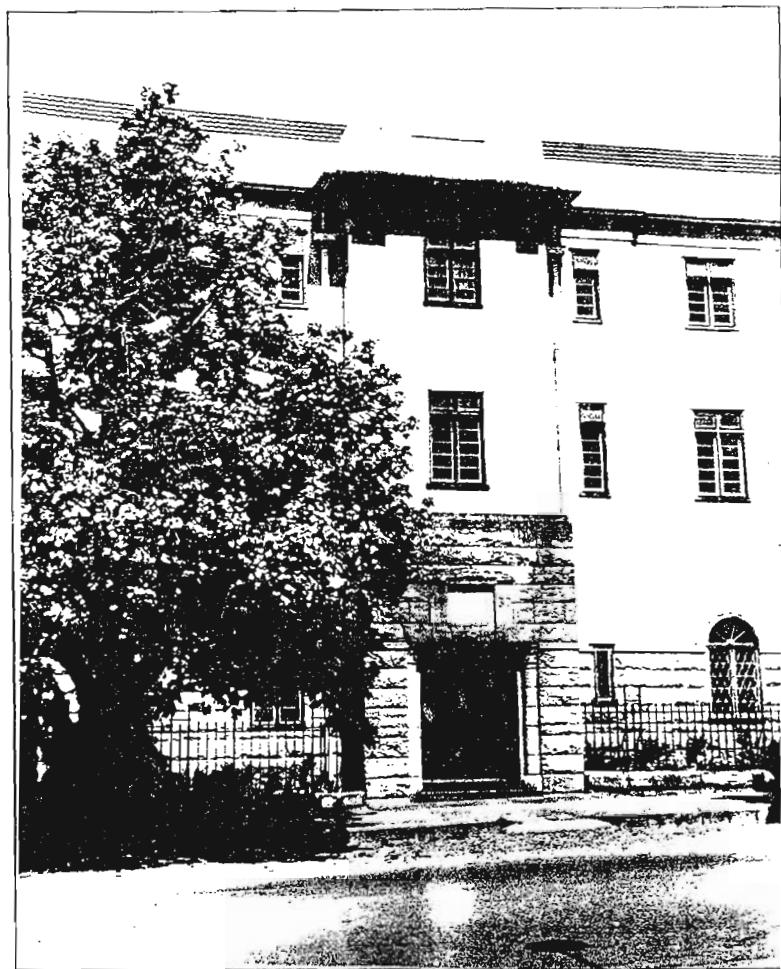
FIG. A 24 PIETERMARITZBURG SANATORIUM. NURSES HOME, FACADE.





127. Pietermaritzburg Sanatorium. Nurses Home, 1920.





128,129. Pietermaritzburg. Sanatorium.  
Nurses Home, 1920.

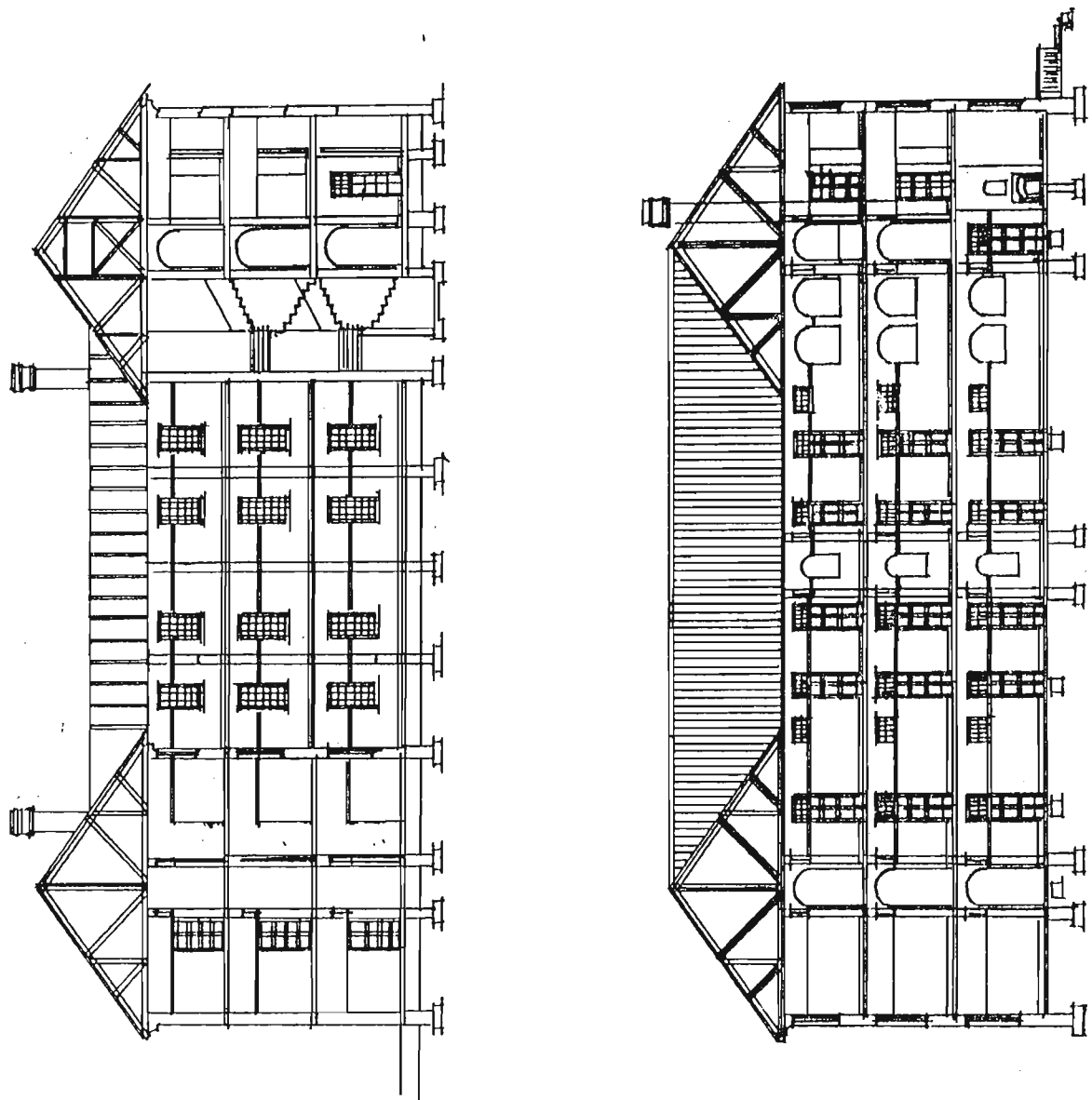
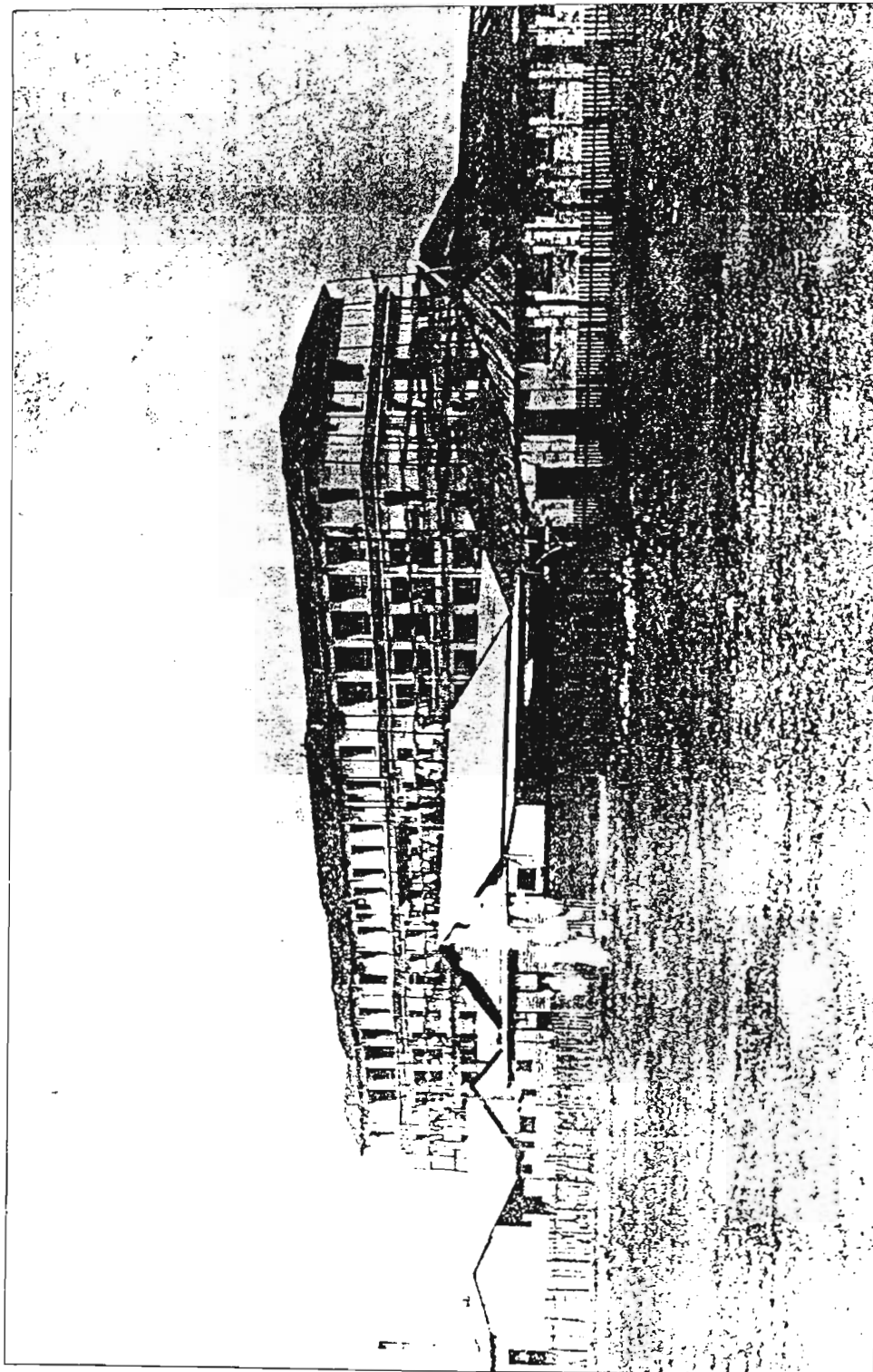


FIG. A25 ADDINGTON HOSPITAL, SECOND NURSES HOME.



126. Addington Hospital. New Nurses Home, 1923.

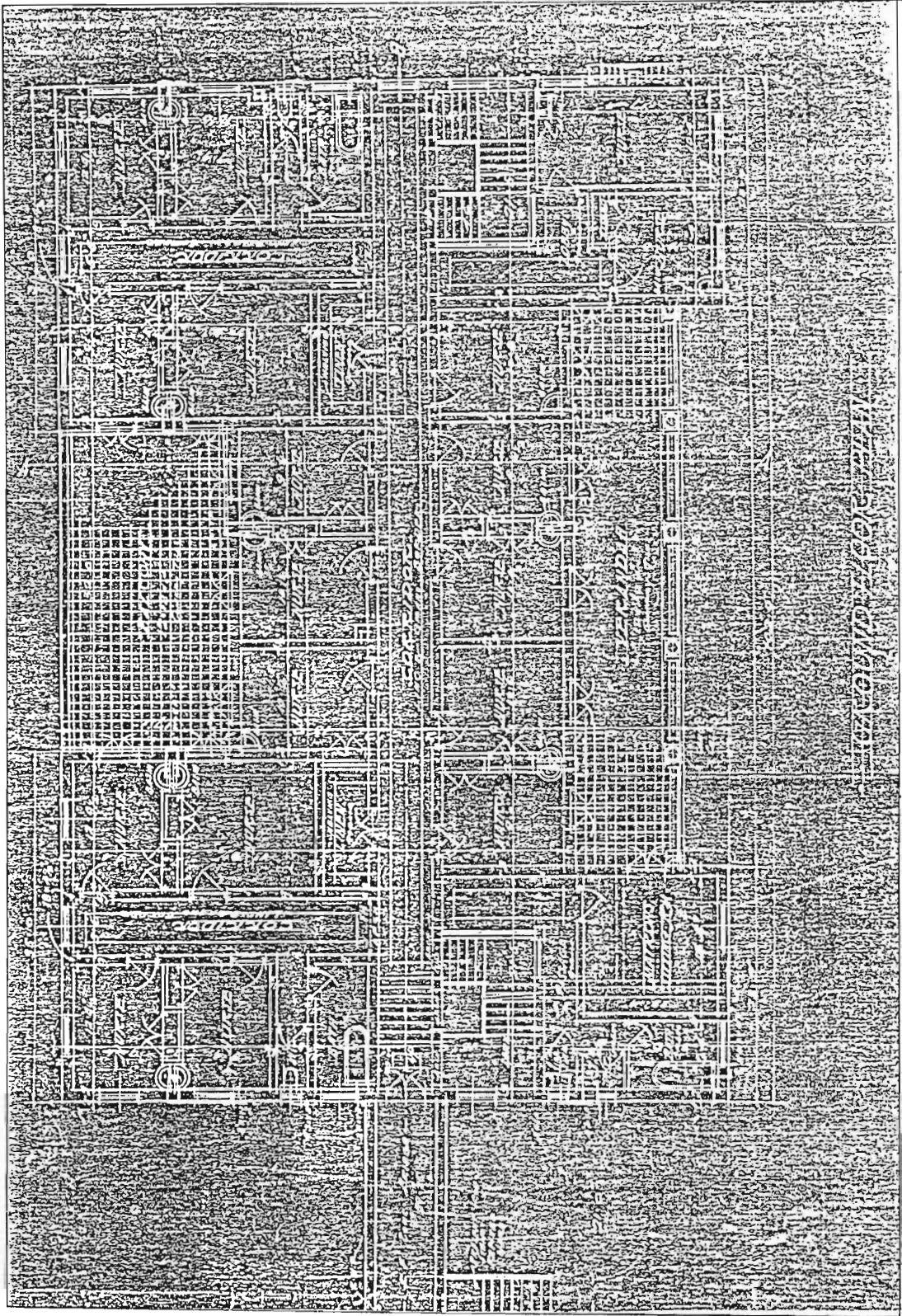


FIG. 26 GREY'S HOSPITAL, "B" NURSES HOME, GROUND FLOOR PLAN.



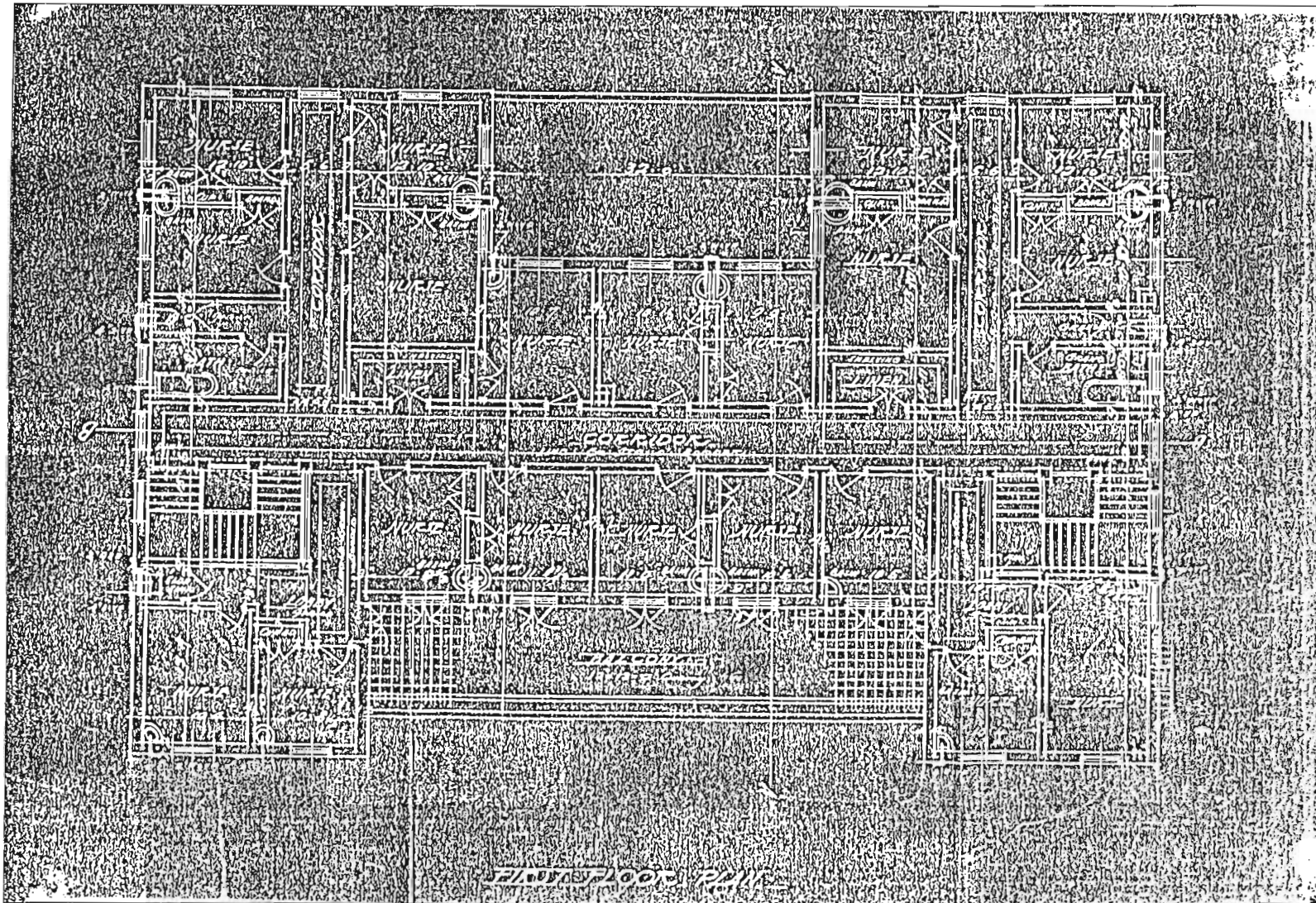


FIG. 27 GREY'S HOSPITAL, "B" NURSES HOME, FIRST FLOOR PLAN.

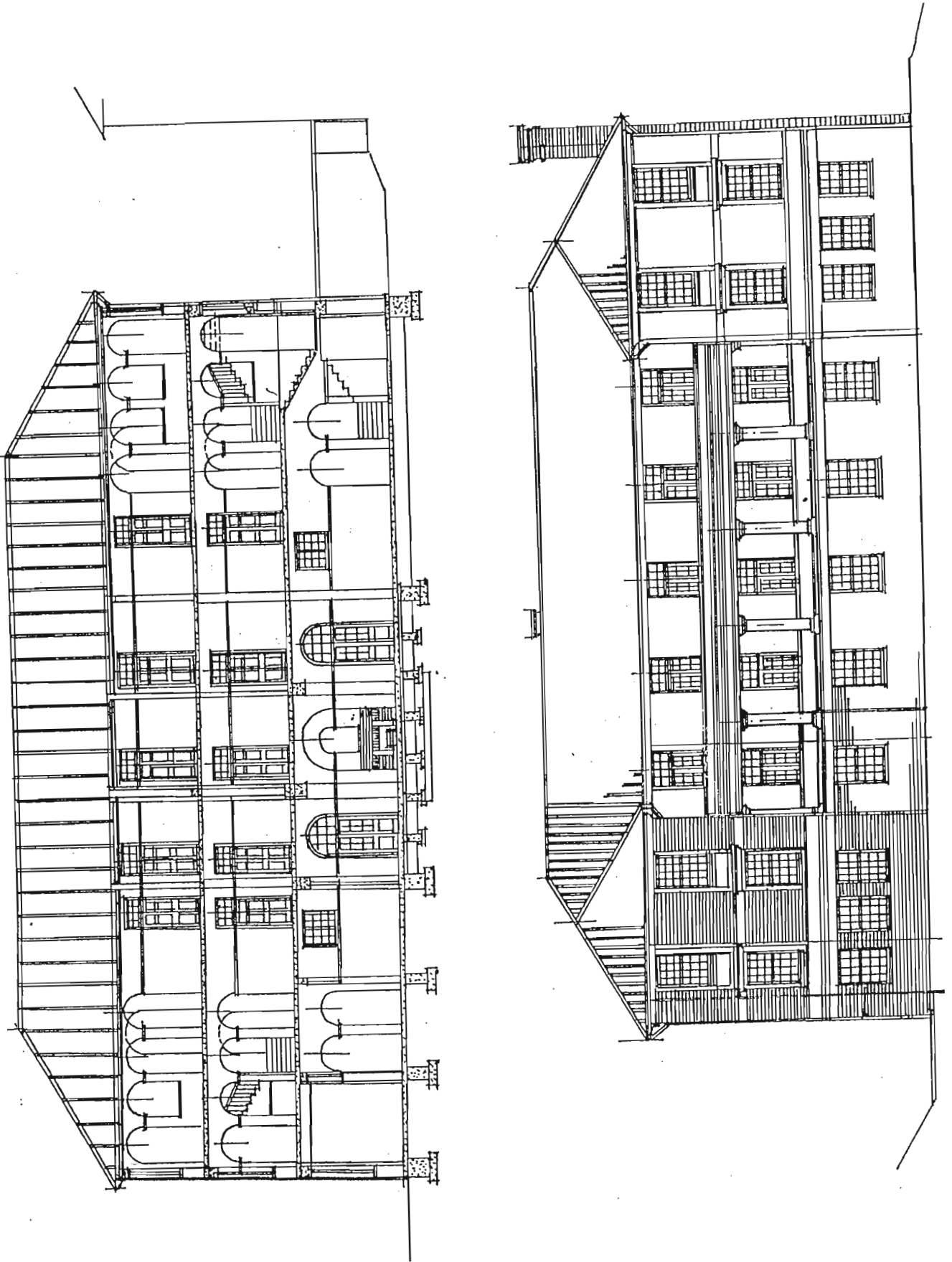


FIG. A28 GREY'S HOSPITAL. 'B' NURSES HOME. SECTION AND NORTH ELEVATION.



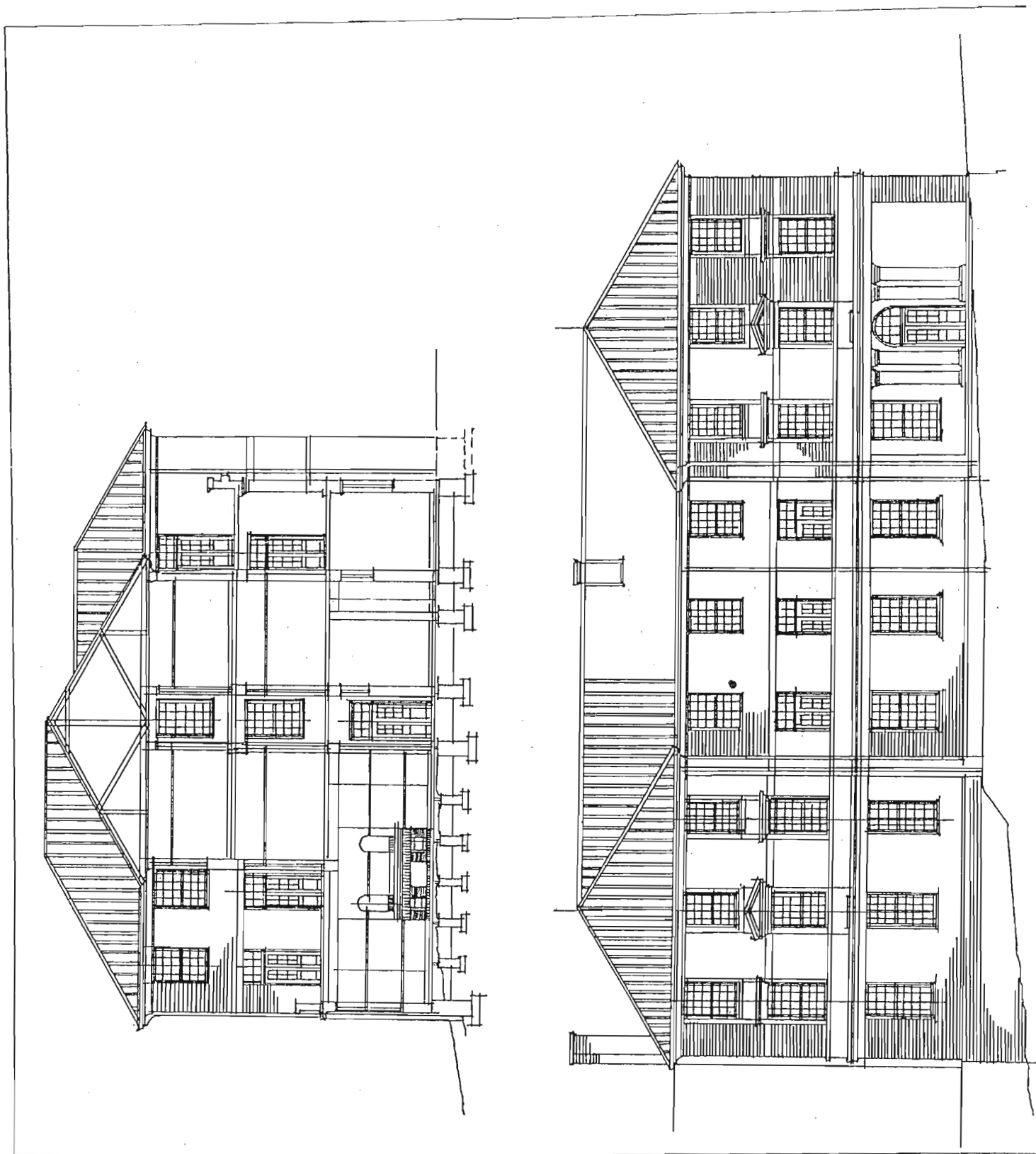
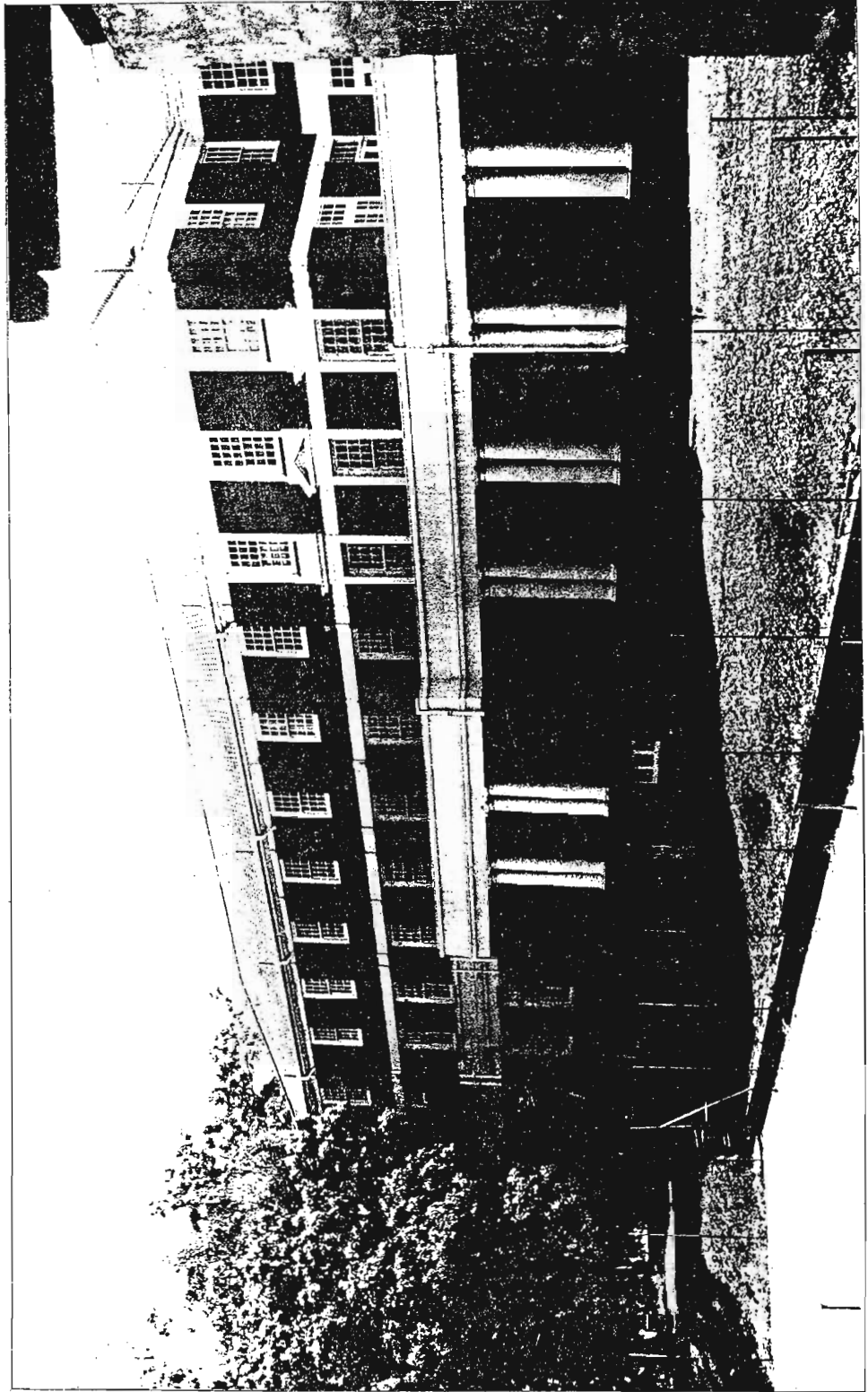


FIG. A 29 GREY'S HOSPITAL, "B" NURSES HOME, SECTION, SIDE ELEVATION.



124. Grey's Hospital. Nurses Home "B", 1927.

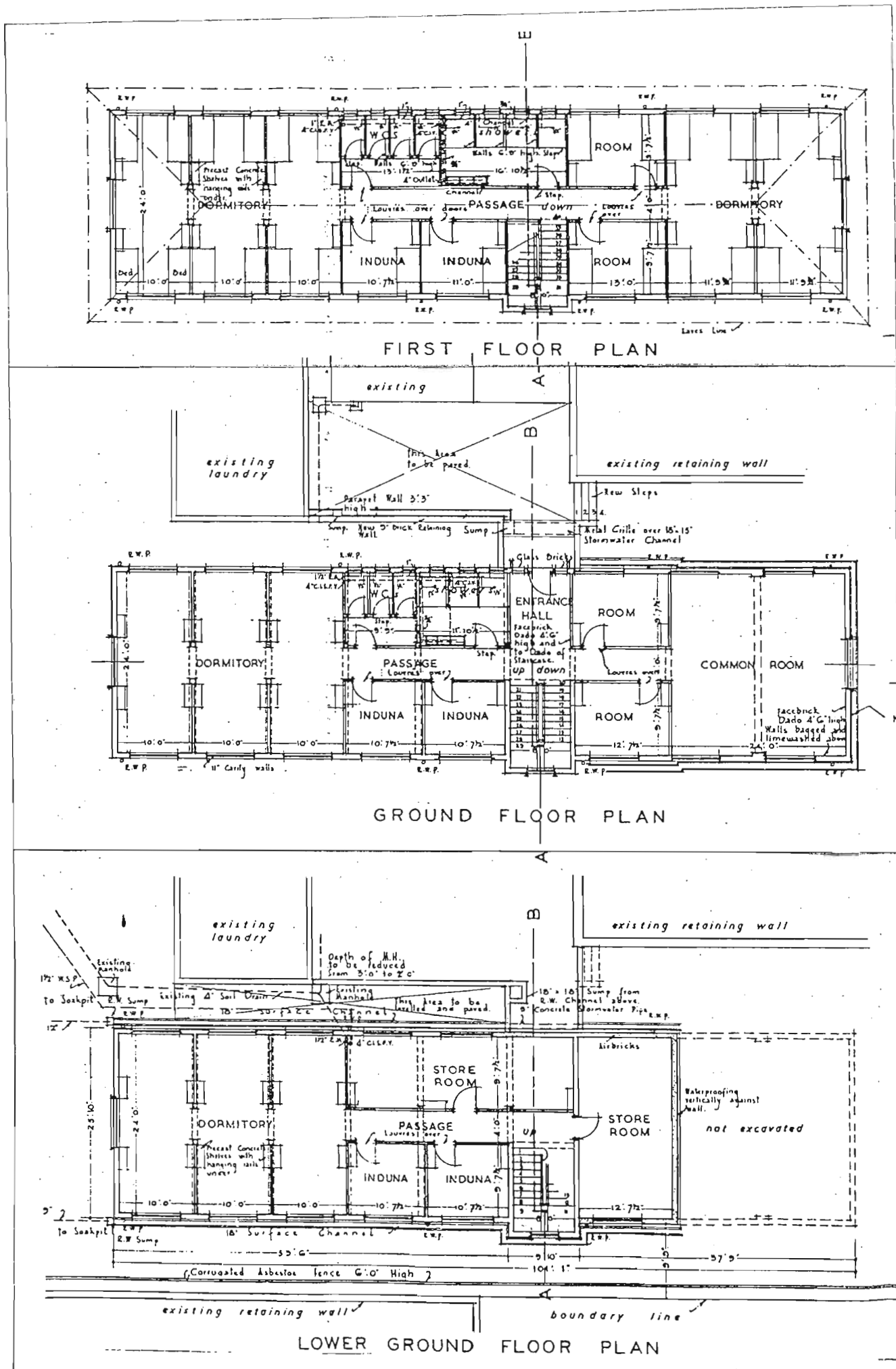


FIG. A30 ZULU MCCORD HOSPITAL. PLAN OF NURSES HOME.

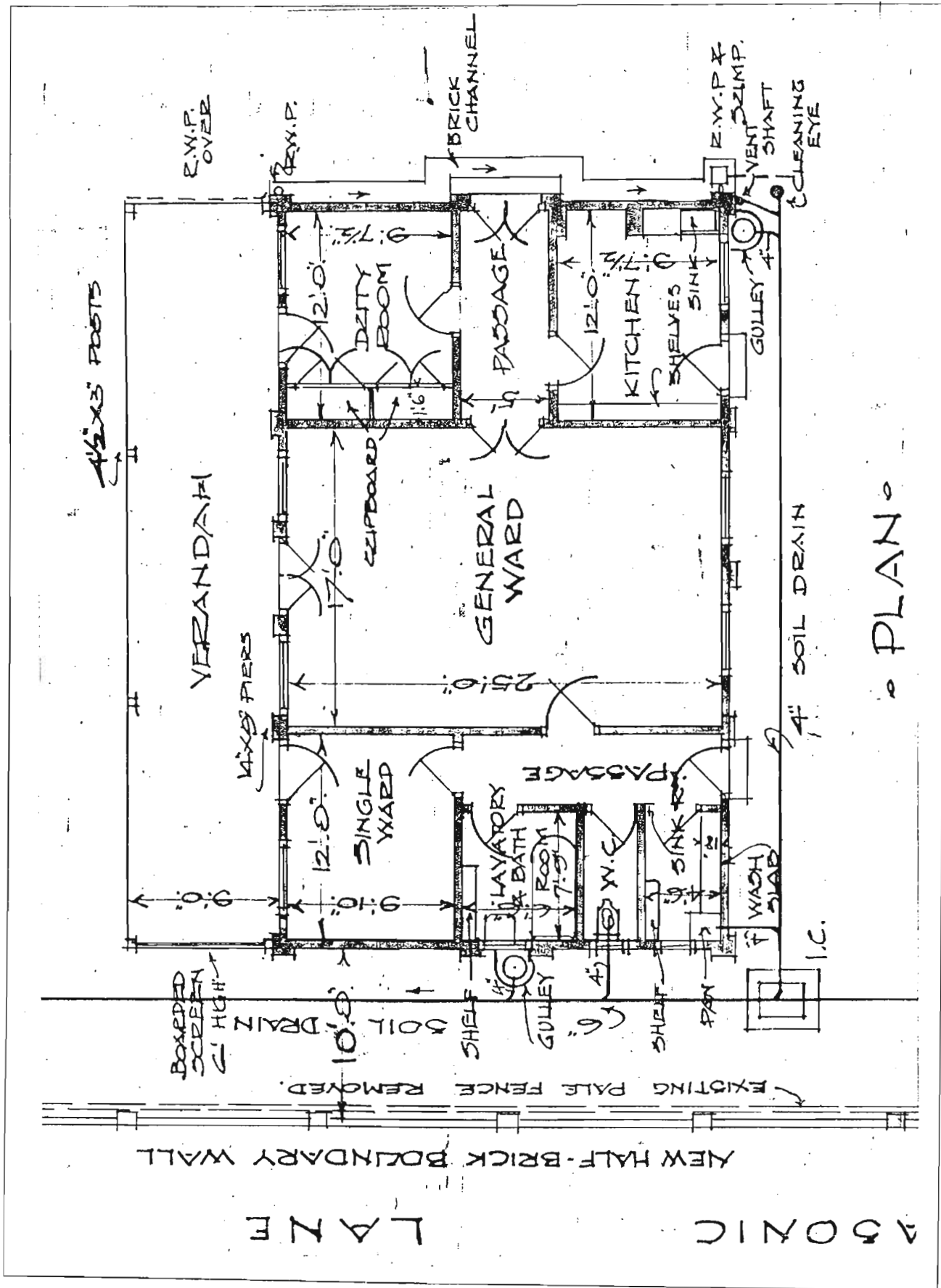
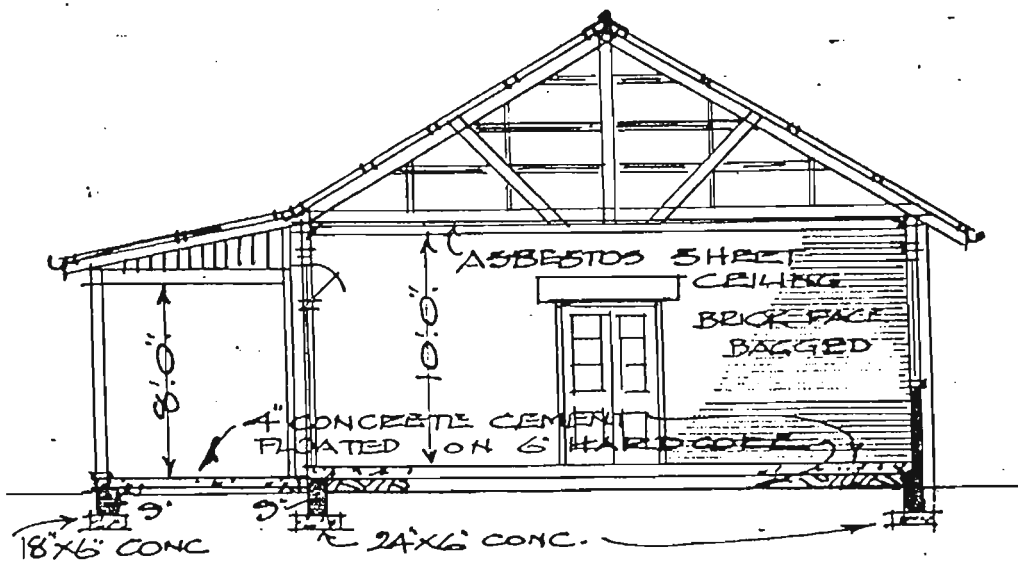
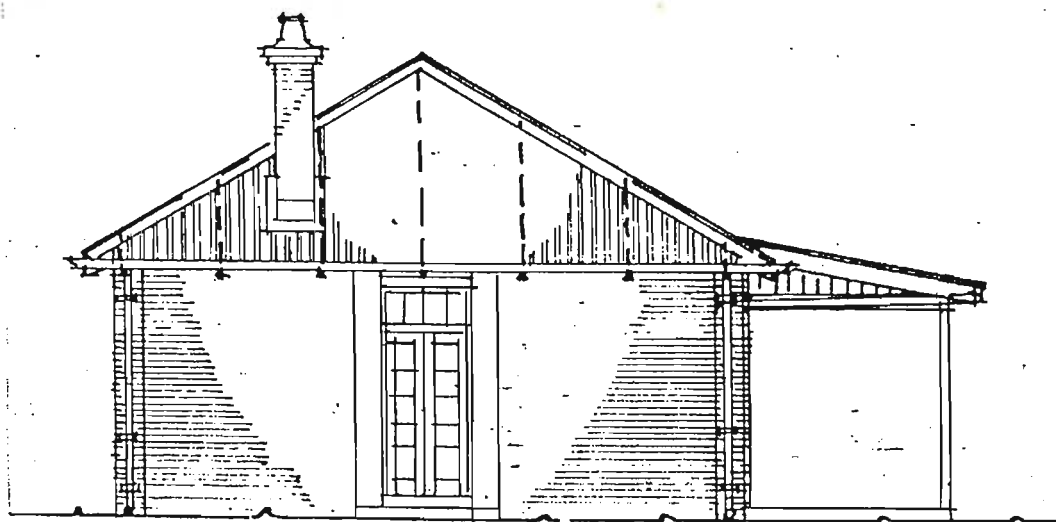


FIG. B1 ADDINGTON HOSPITAL. NEW VENERAL WARD, 1923.



• SECTION •



• SIDE ELEVATION •



FIG. B2 ADDINGTON VENERAL WARD, 1923.

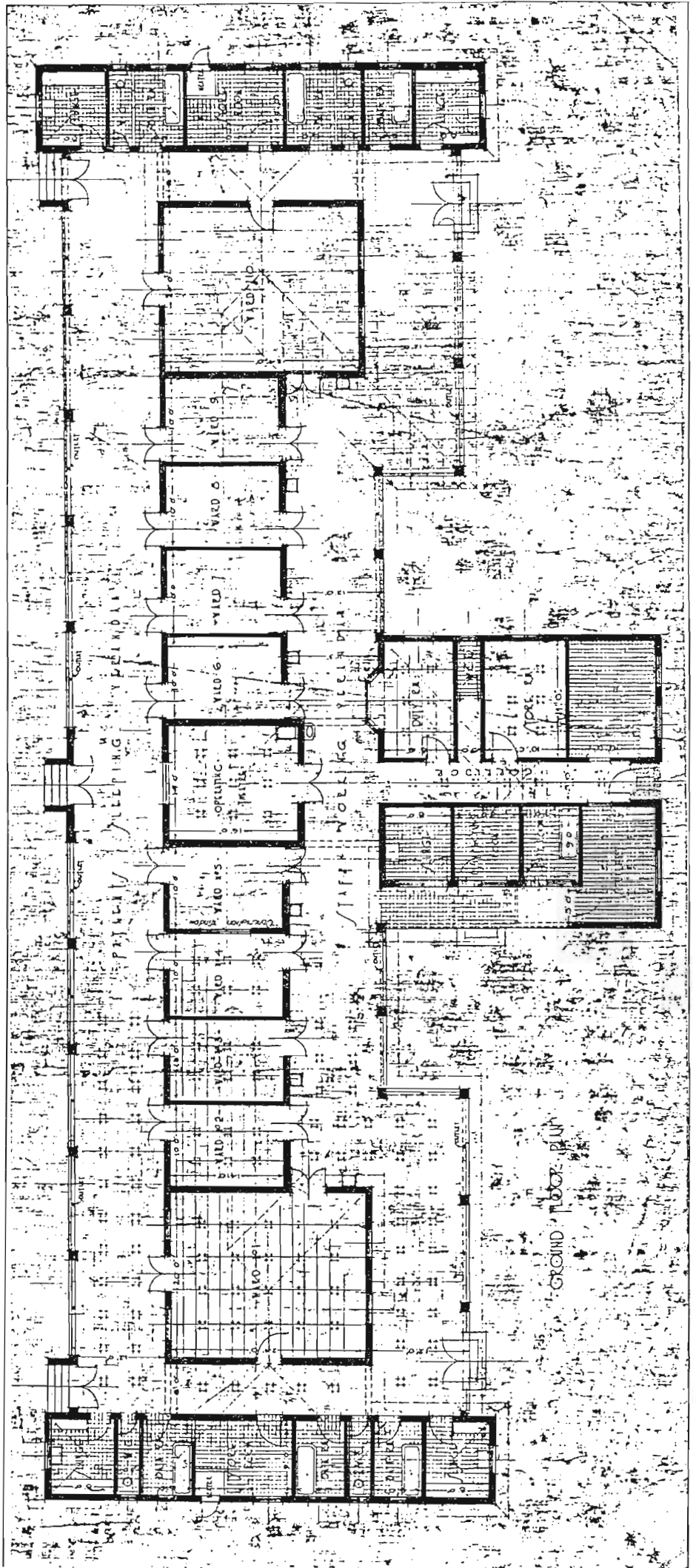


FIG. B3 INFECTIOUS DISEASES HOSPITAL, CONGELLA, DURBAN. NEW WARD, 1934. PLAN.



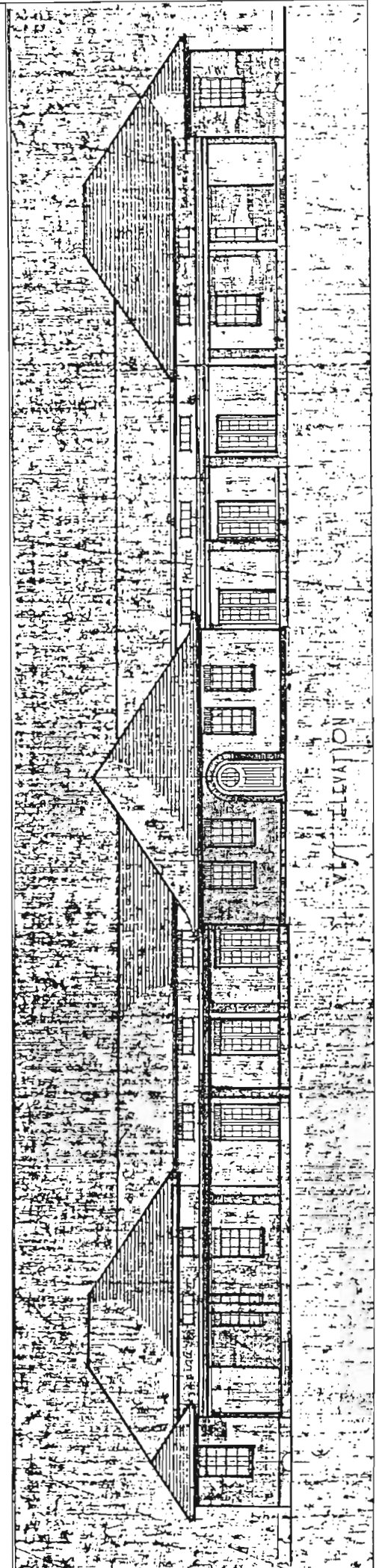
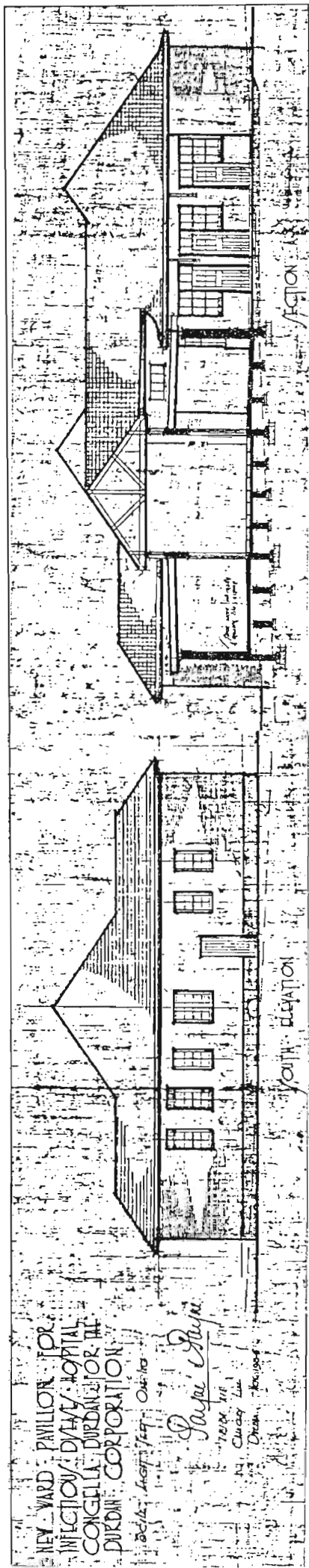


FIG. B4 INFECTIOUS DISEASES HOSPITAL, CONGELLA, DURBAN. NEW WARD, 1934. SECTION AND ELEVATIONS.

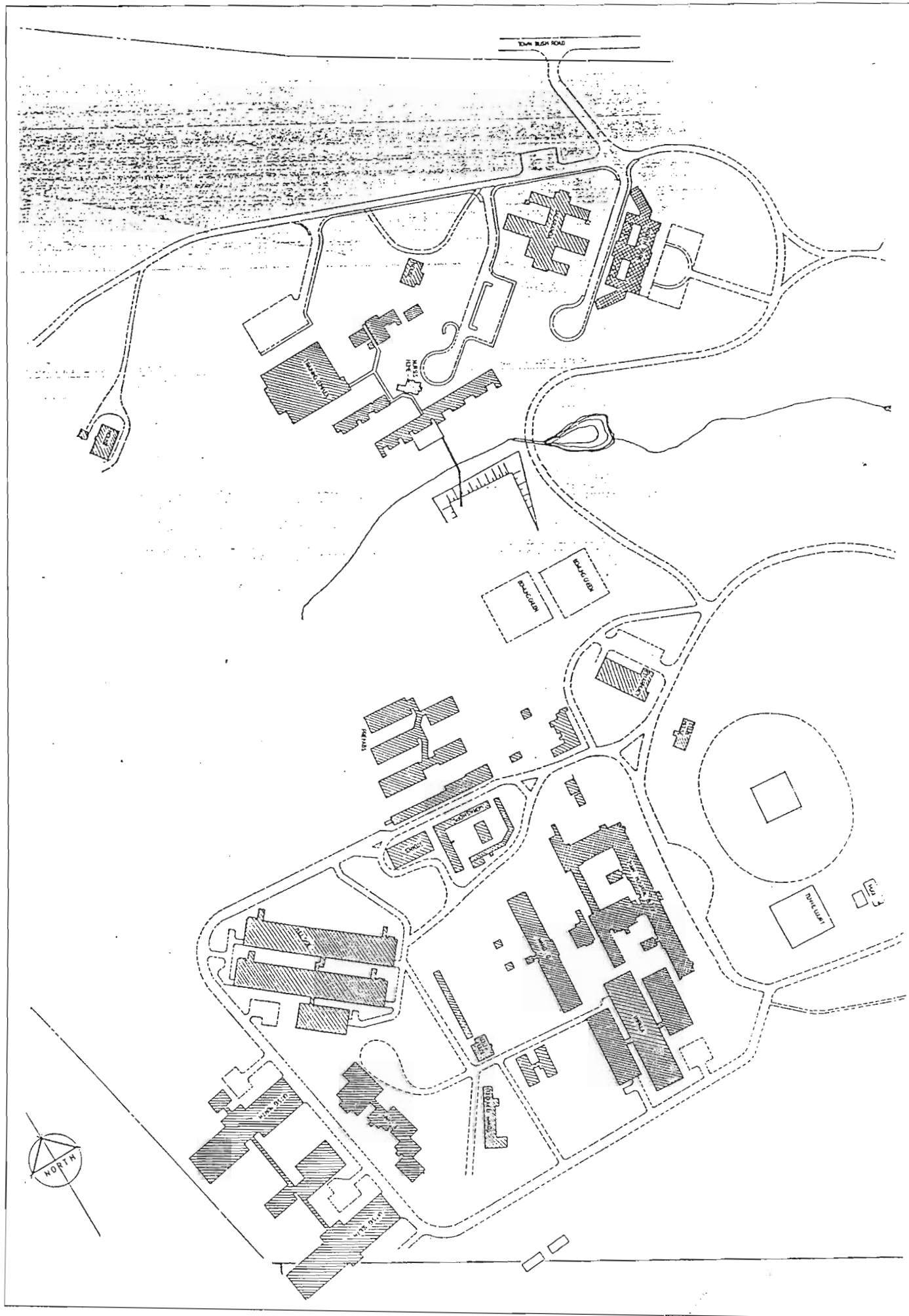
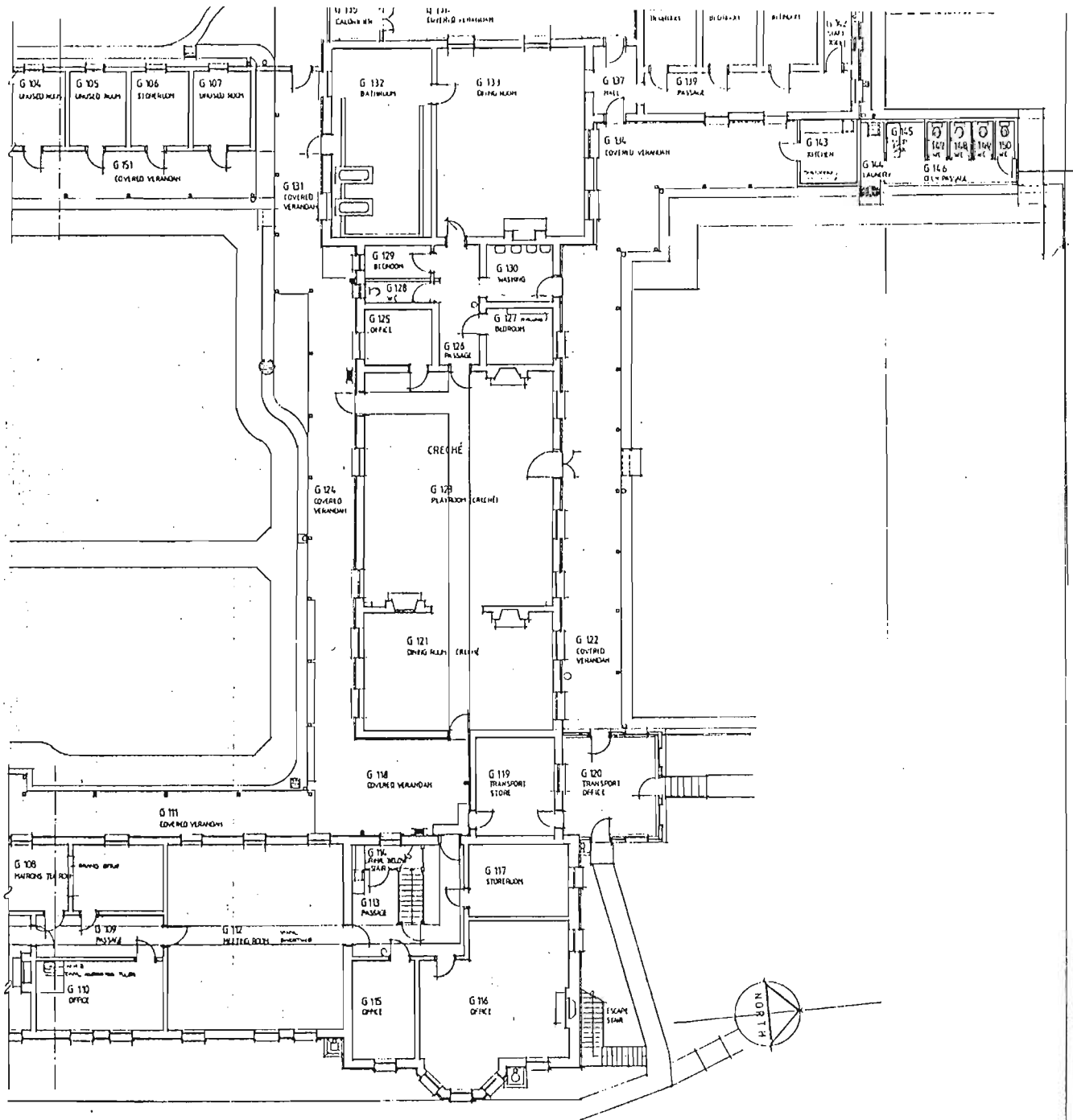
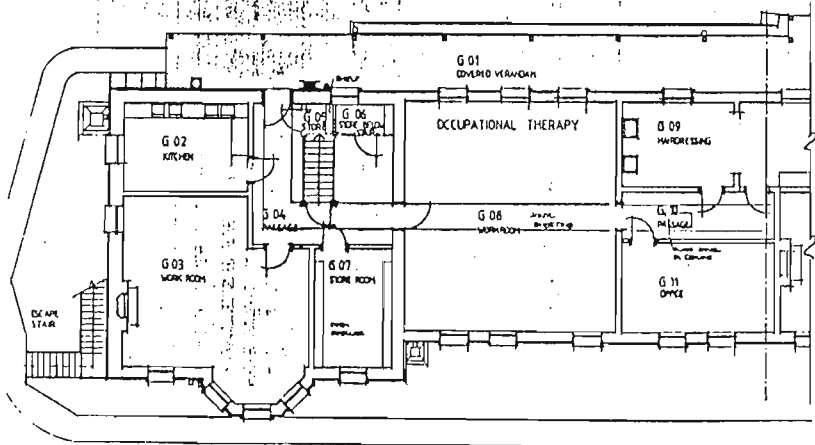


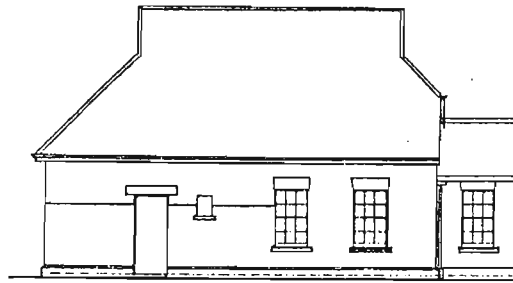
FIG. C 1 NATAL GOVERNMENT ASYLUM, SITE PLAN- 1980.

LEGEND  
 ○ ○ AMP  
 ● 100 V.P.  
 ○ 50 V.P.  
 — F.H.  
 ○ P.E.

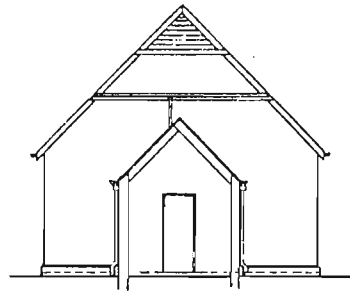
FIG. C 2 NATAL GOVERNMENT ASYLUM—MAIN BLOCK LAYOUT.  
 ( PRESENT PLANS ).







SOUTH ELEVATION



EAST ELEVATION

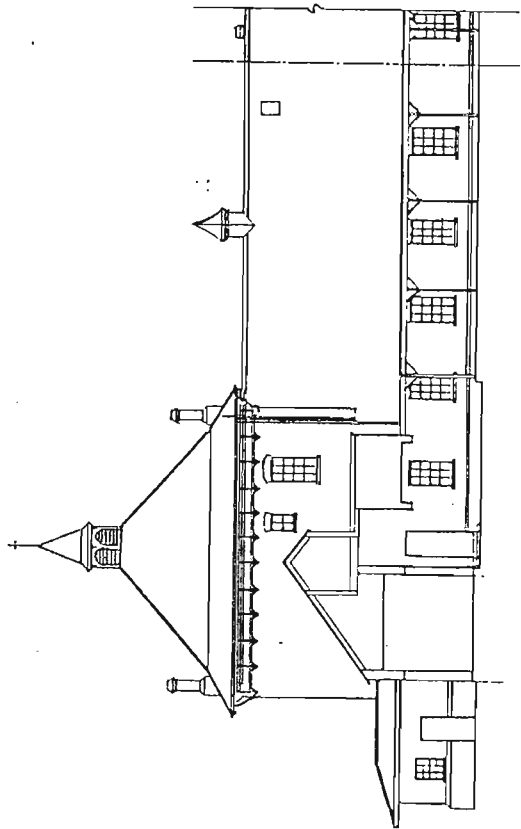


EAST ELEVATION

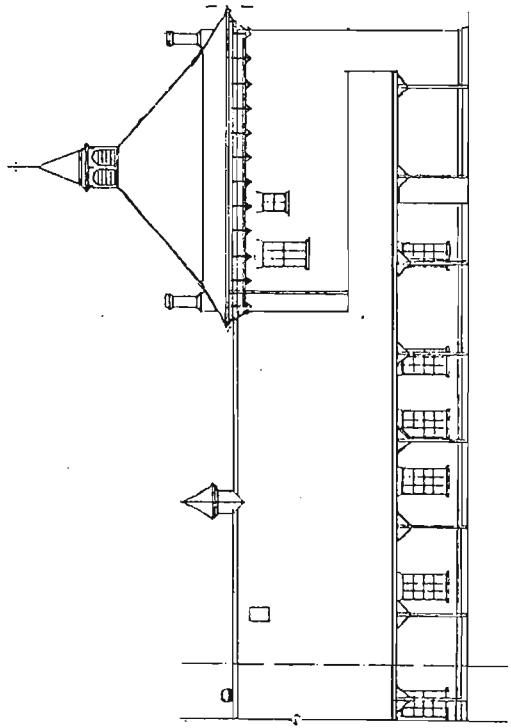


EAST ELEVATION

FIG. C4 NATAL GOVERNMENT ASYLUM. MAIN BLOCK ELEVATIONS AT PRESENT.

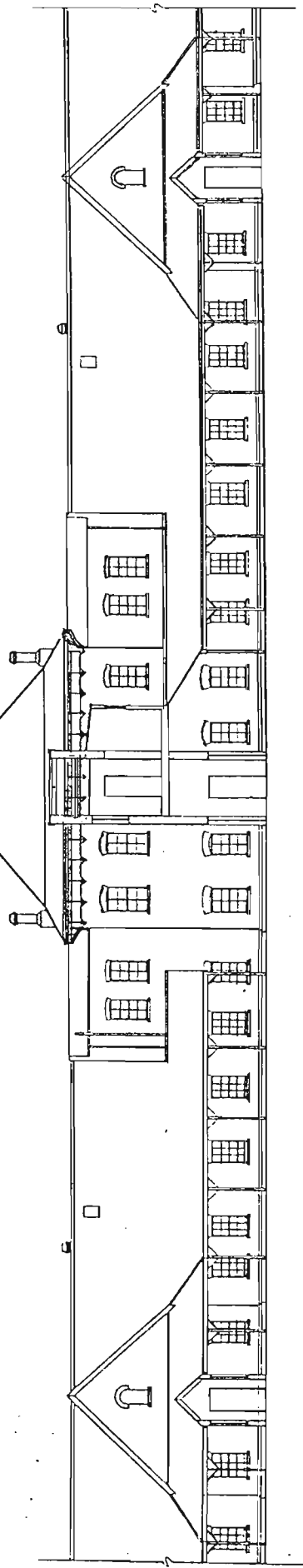


WEST ELEVATION



WEST ELEVATION

+



WEST ELEVATION

FIG. C5 NATAL GOVERNMENT ASYLUM. MAIN BLOCK, WEST ELEVATION. PRESENT PLAN.



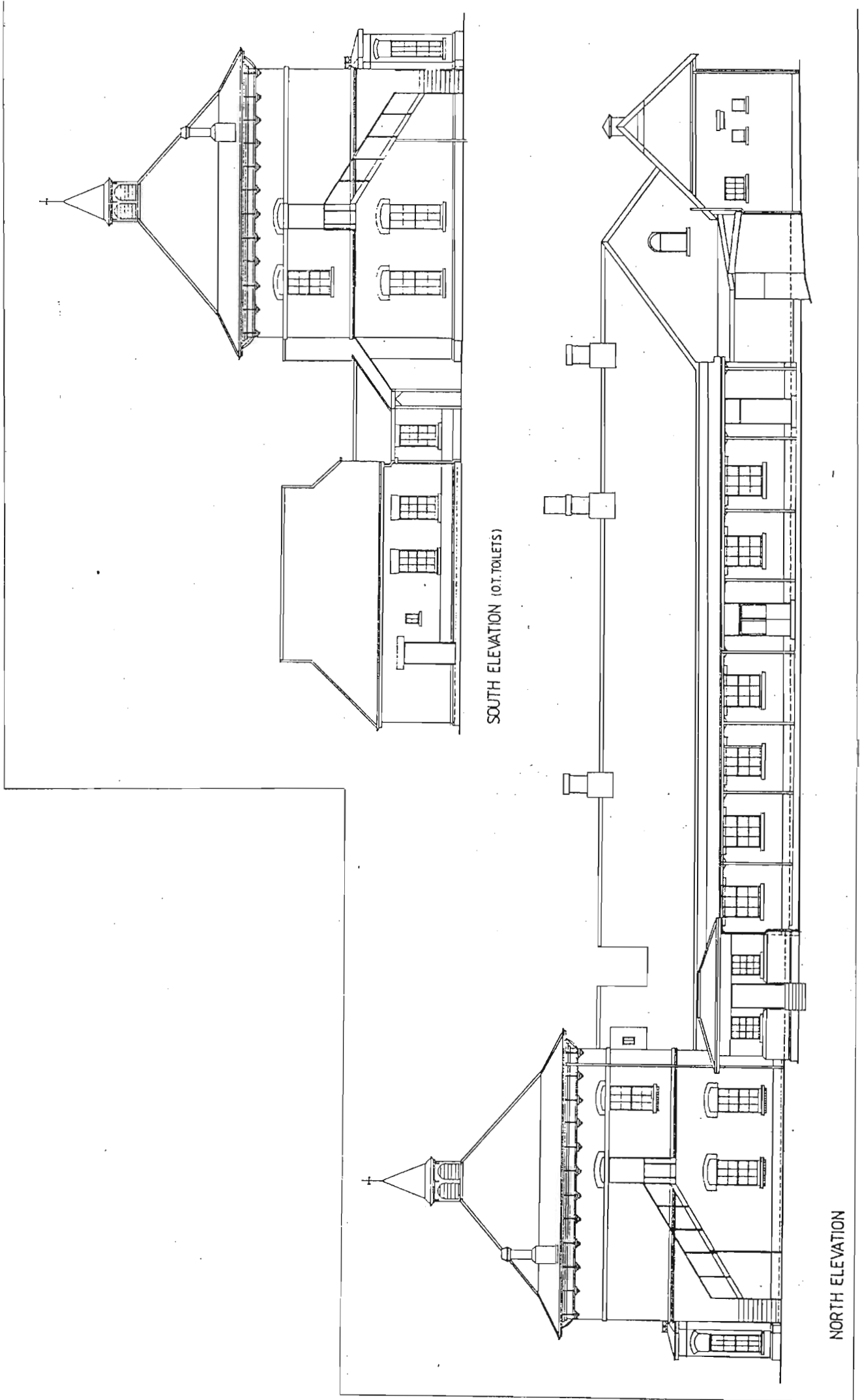


FIG. C6 NATAL GOVERNMENT ASYLUM, MAIN BLOCK. ELEVATIONS. PRESENT PLAN.

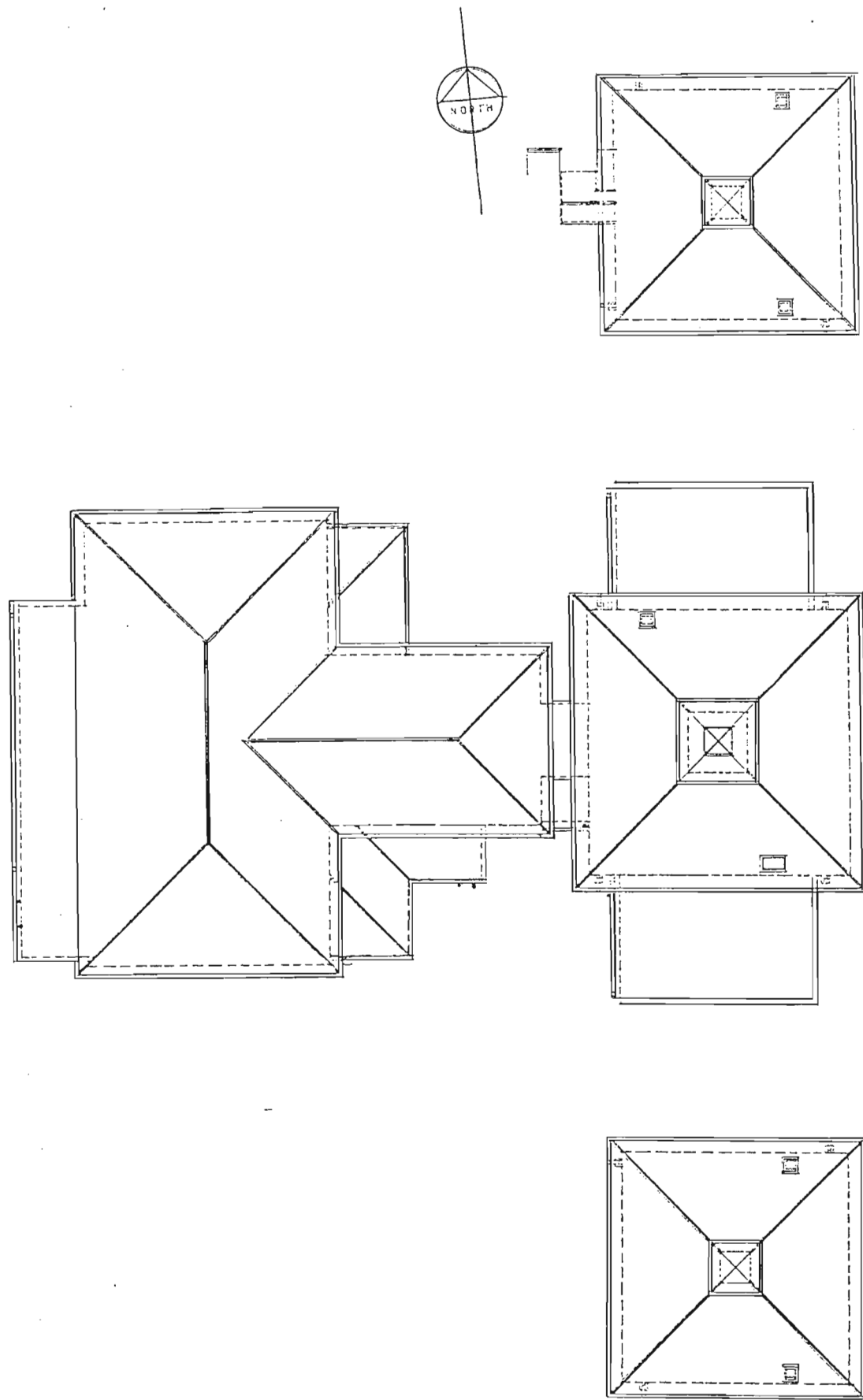


FIG. C7 NATAL GOVERNMENT ASYLUM, MAIN BLOCK, ROOF PLAN.  
PRESENT PLAN.

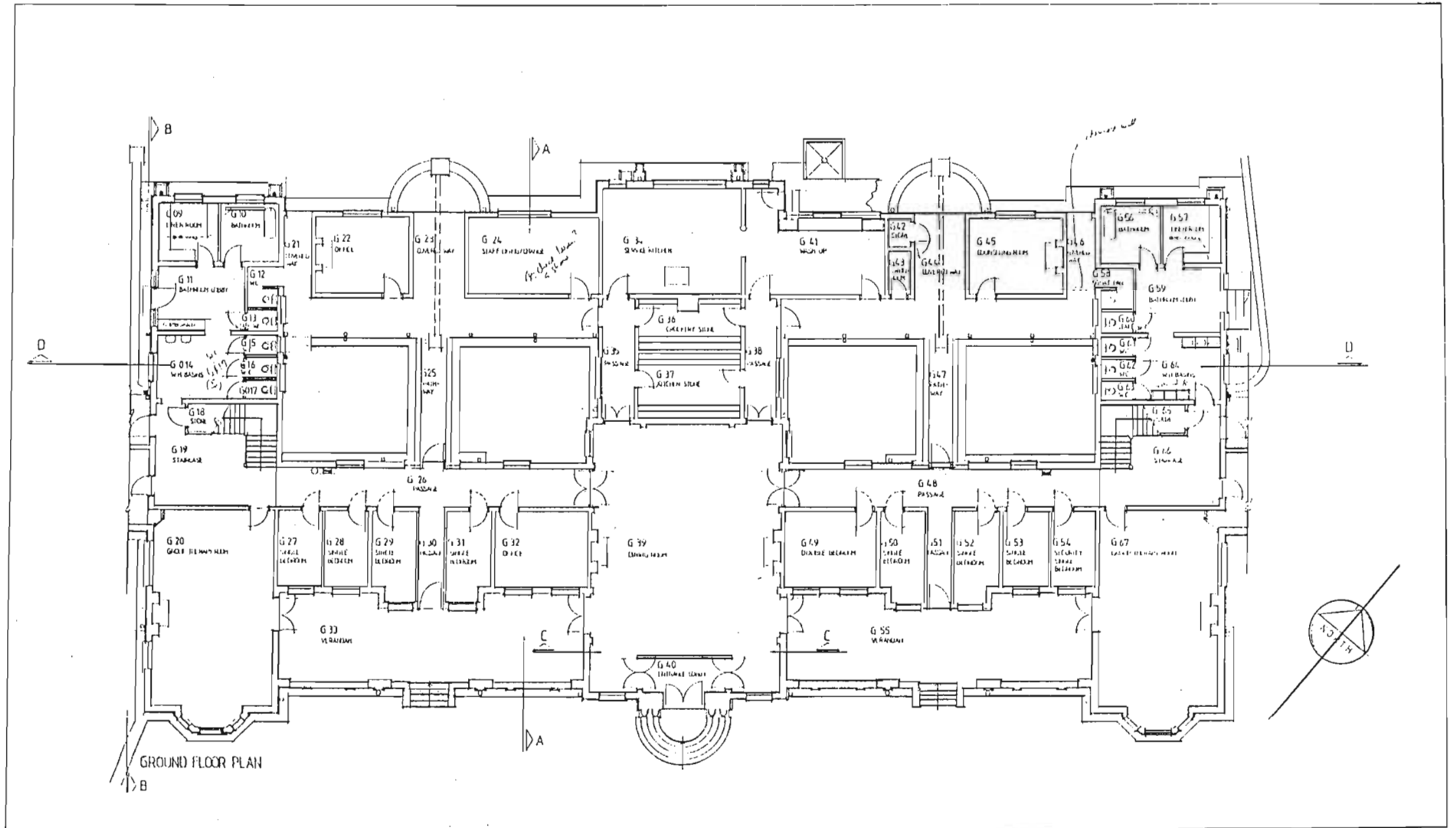


FIG. C8 NATAL GOVERNMENT ASYLUM. HOME FOR PRIVATE PATIENTS- GROUND FLOOR PLAN.  
PRESENT PLAN.

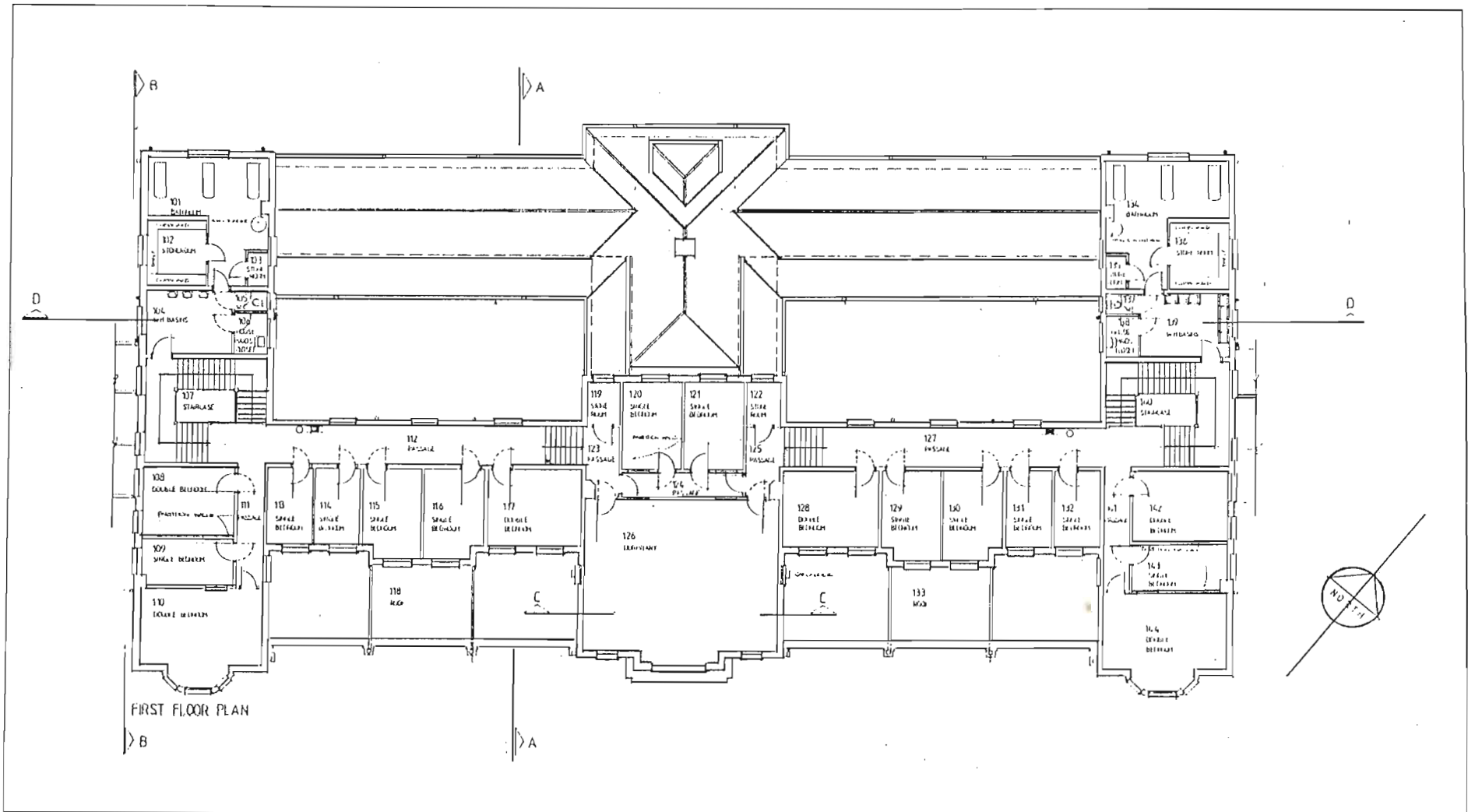


FIG. C9 NATAL GOVERNMENT ASYLUM. HOME FOR PRIVATE PATIENTS, FIRST FLOOR PLAN.  
PRESENT PLAN.

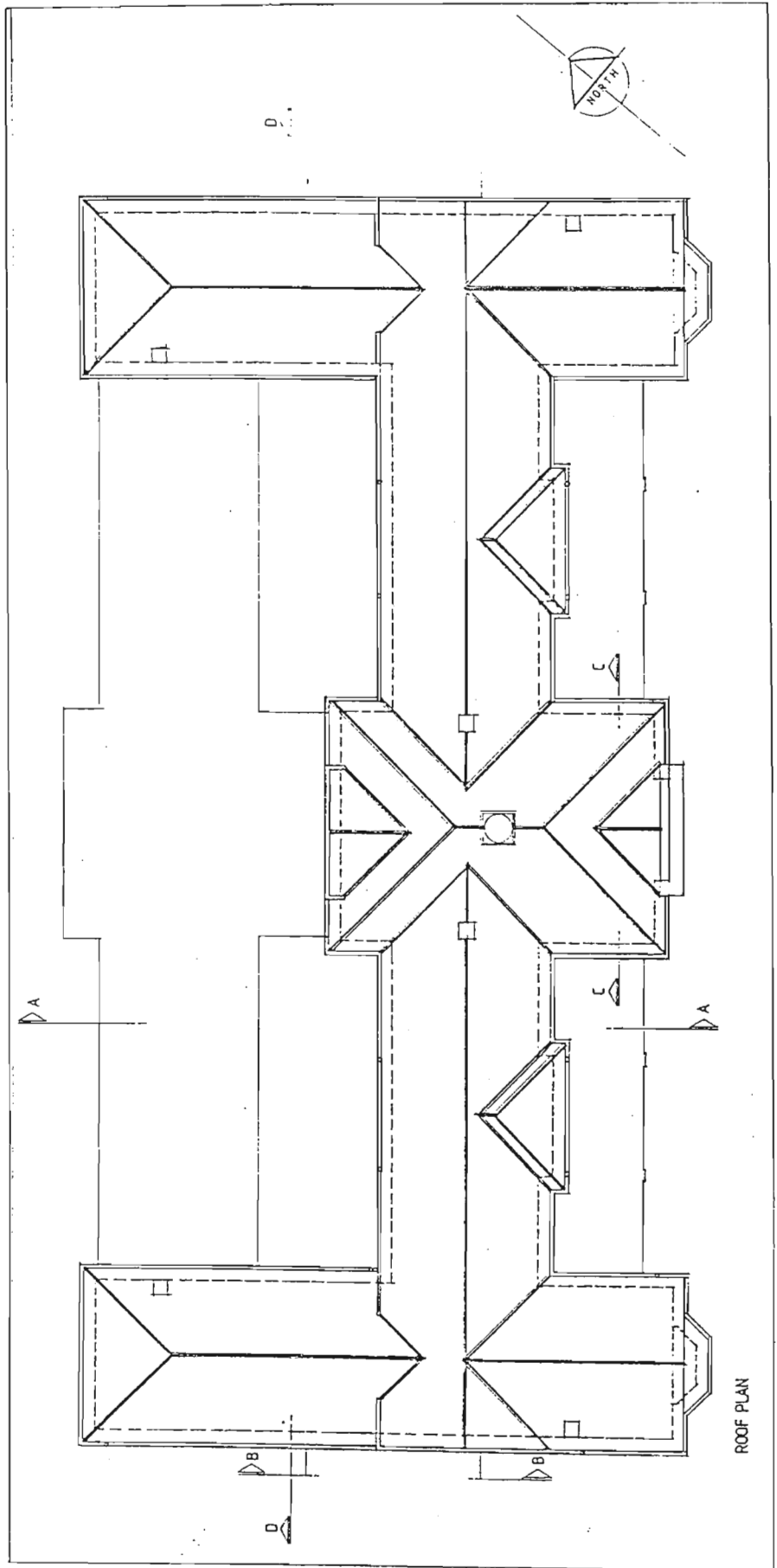
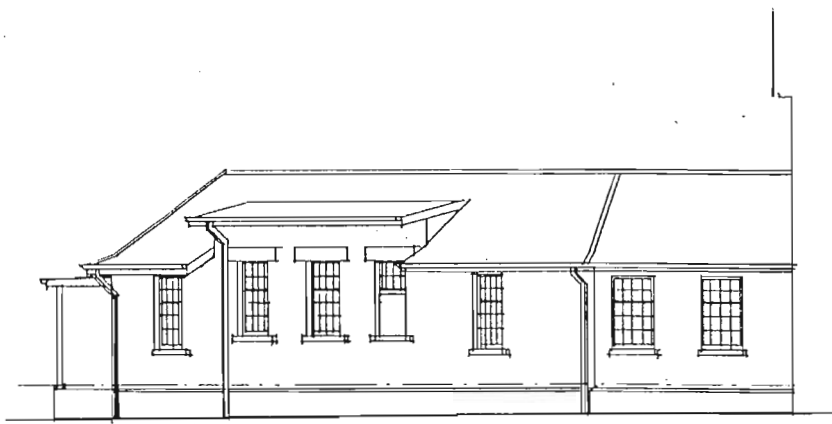
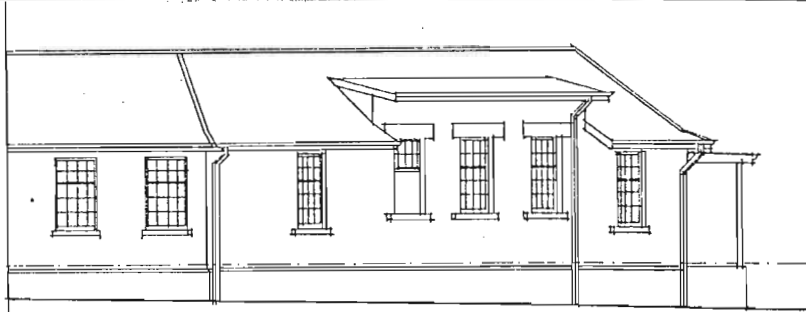


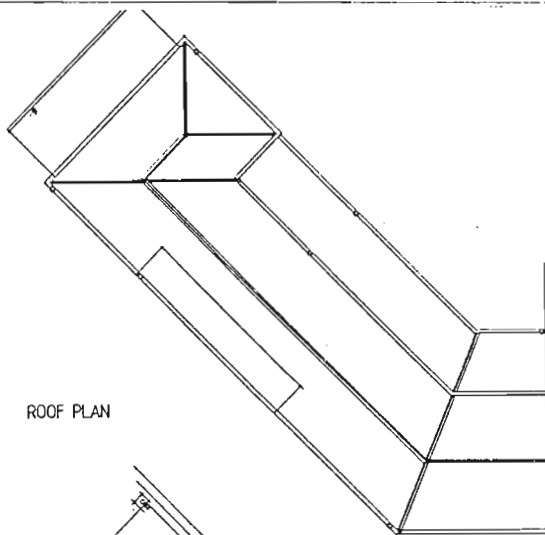
FIG.10 NATAL GOVERNMENT ASYLUM, ROOF PLAN,  
PRESENT PLAN.



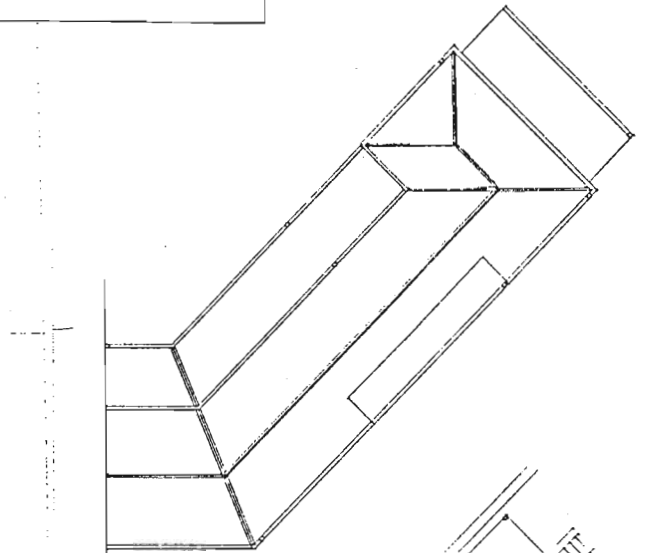
SOUTH EAST ELEVATION



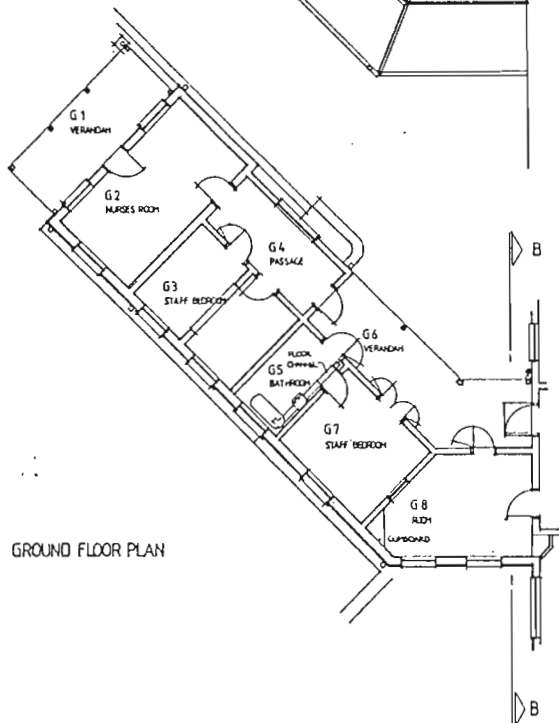
SOUTH EAST ELEVATION



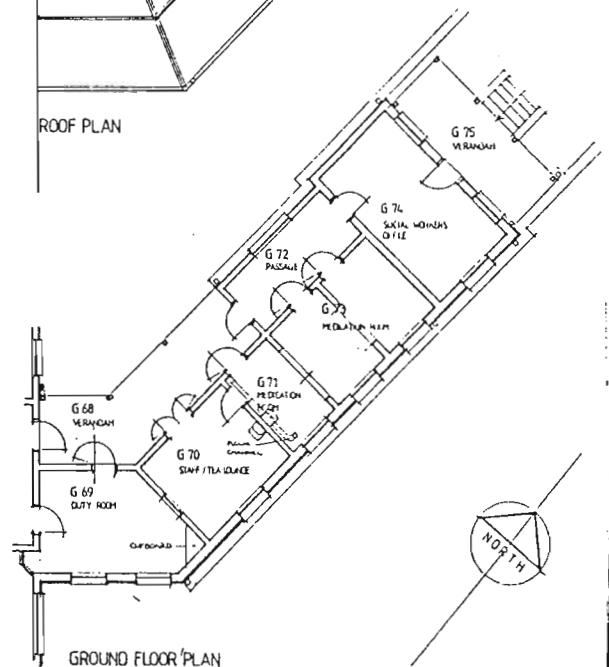
ROOF PLAN



ROOF PLAN



GROUND FLOOR PLAN



GROUND FLOOR PLAN



FIG. C 11 NATAL GOVERNMENT ASYLUM. HOME FOR PRIVATE PATIENTS. PLANS AND ELEVATIONS ( PRESENT PLANS ).





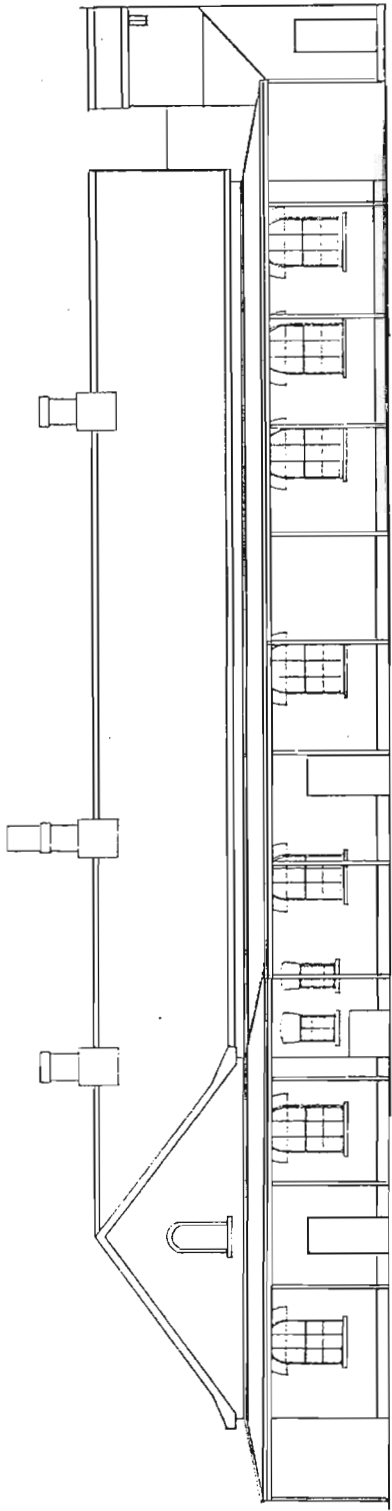
SOUTH EAST ELEVATION

FIG. C 12 NATAL GOVERNMENT ASYLUM, HOME FOR PRIVATE PATIENTS. SOUTH- EAST ELEVATION, PRESENT PLAN.

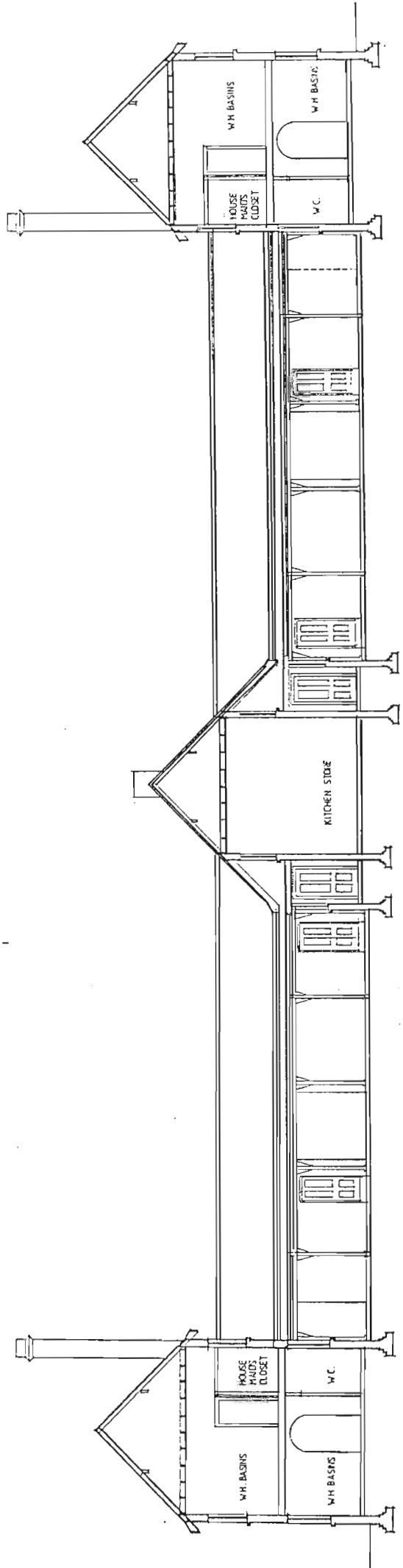


NORTH WEST ELEVATION

FIG.C 13 NATAL GOVERNMENT ASYLUM. HOME FOR PRIVATE PATIENTS, AT PRESENT.



SOUTH ELEVATION



SECTION D-D

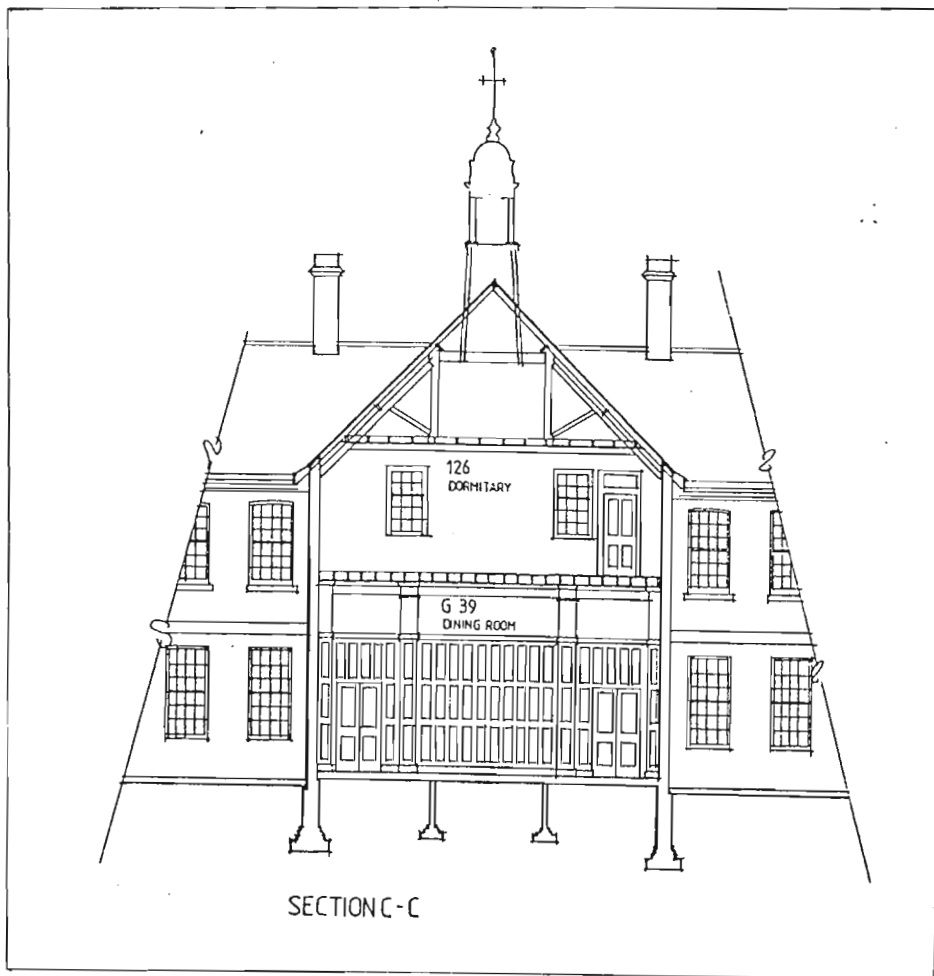
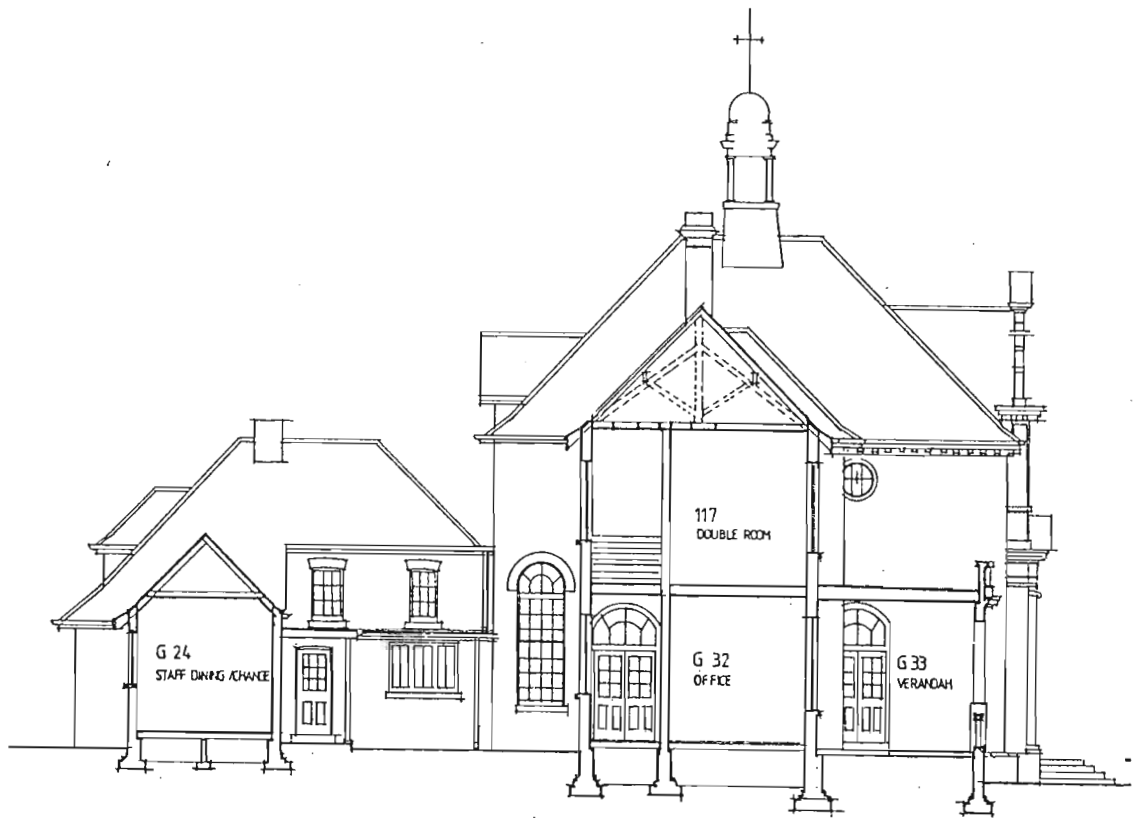
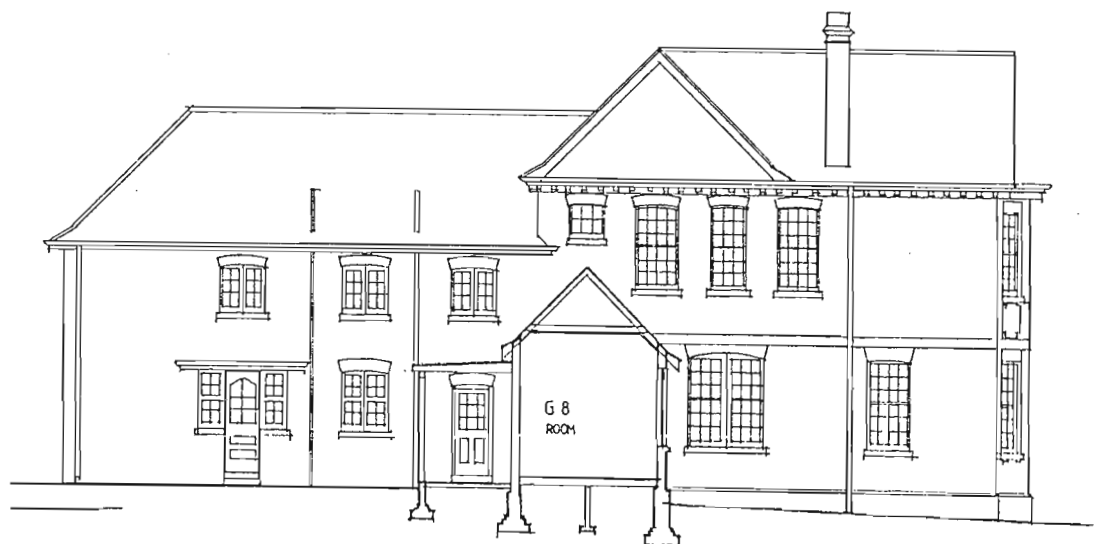


FIG. C.15 NATAL GOVERNMENT ASYLUM. HOME FOR PRIVATE PATIENTS.  
NORTH ELEVATION AND SECTION THROUGH THE DINING HALL  
(PRESENT PLANS).



SECTION A A



SECTION B B

FIG,C16 NATAL GOVERNMENT ASYLUM. KITCHEN BLOCK.

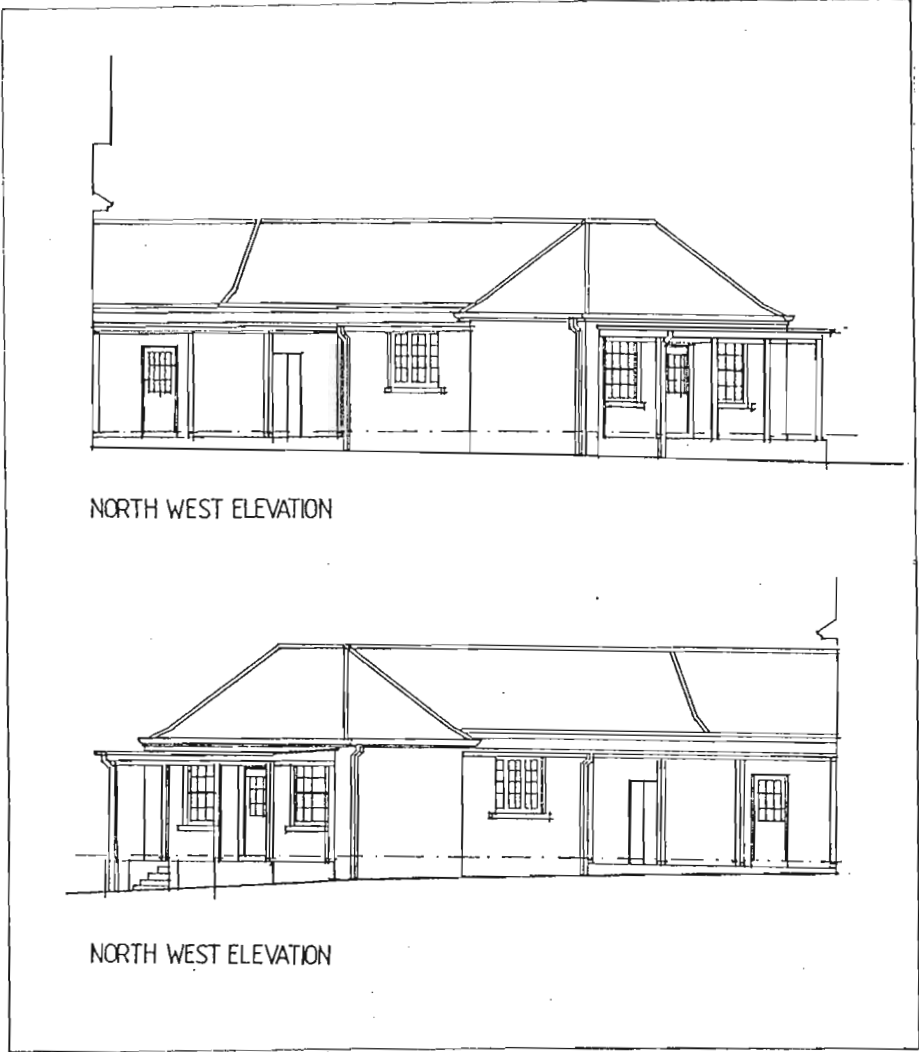


FIG. C17 NATAL GOVERNMENT ASYLUM. HOME FOR PRIVATE PATIENTS, ELEVATIONS.

(PRESENT PLAN)



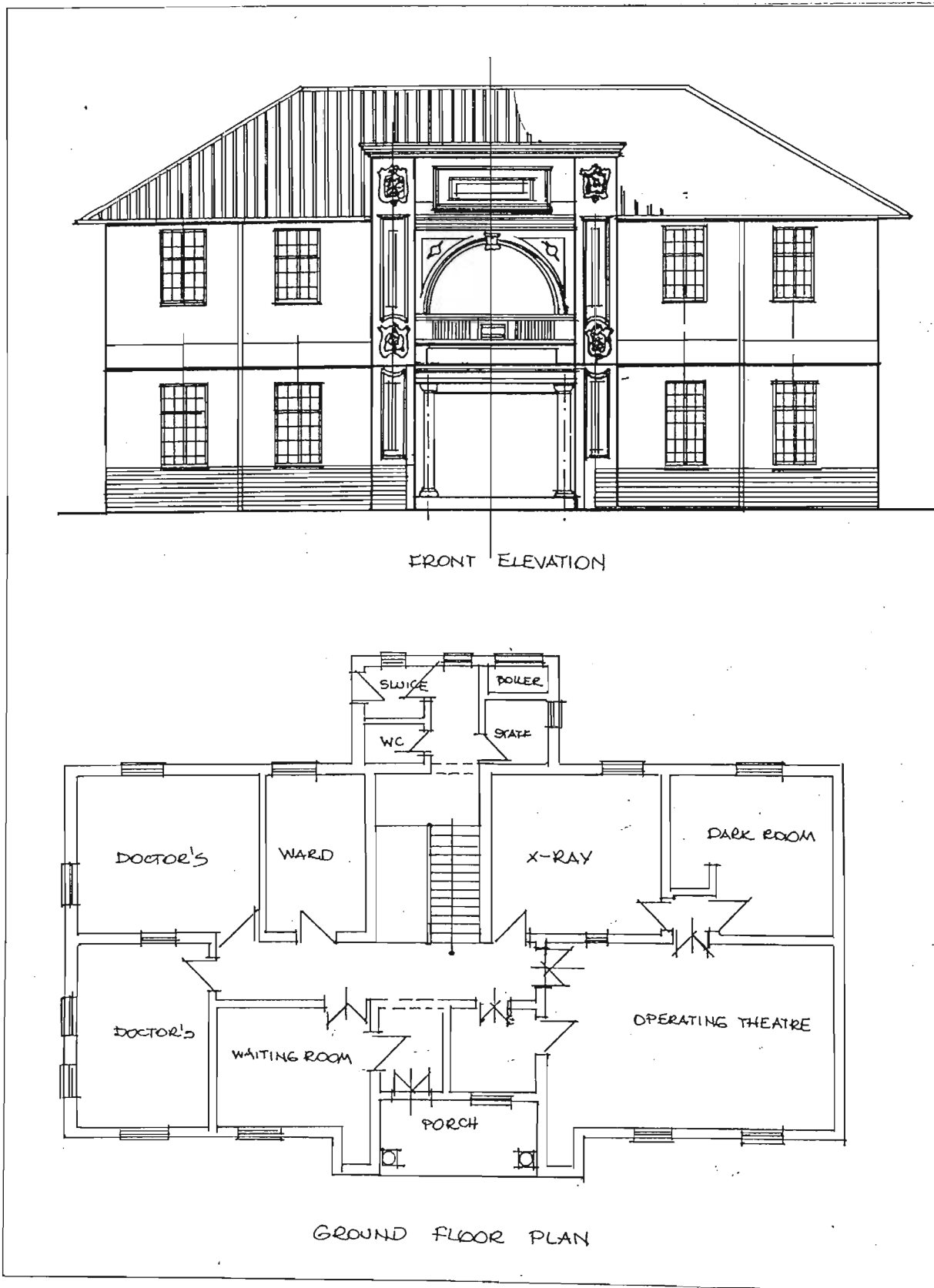


FIG. D1 PIETERMARITZBURG SANATORIUM. NEW X-RAY DEPARTMENT, 1925.

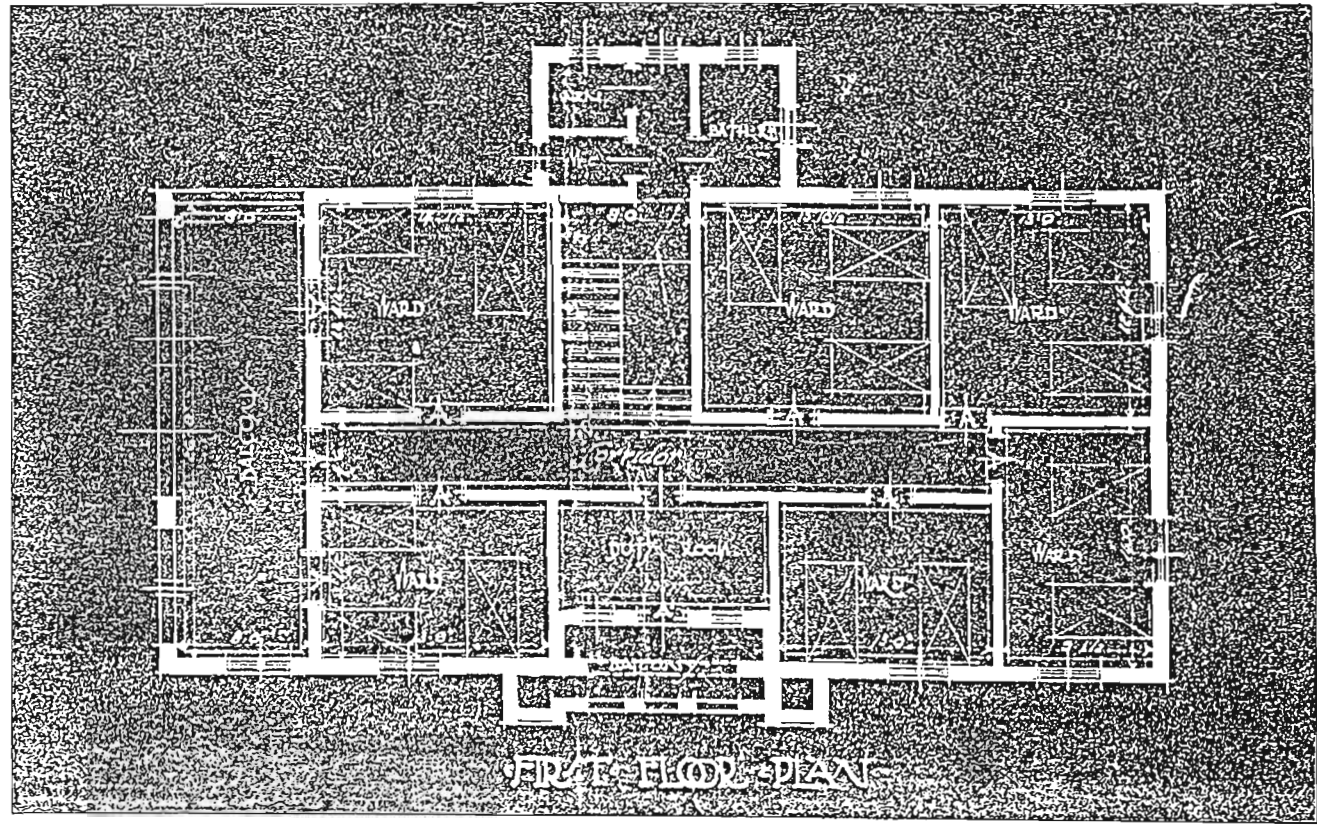
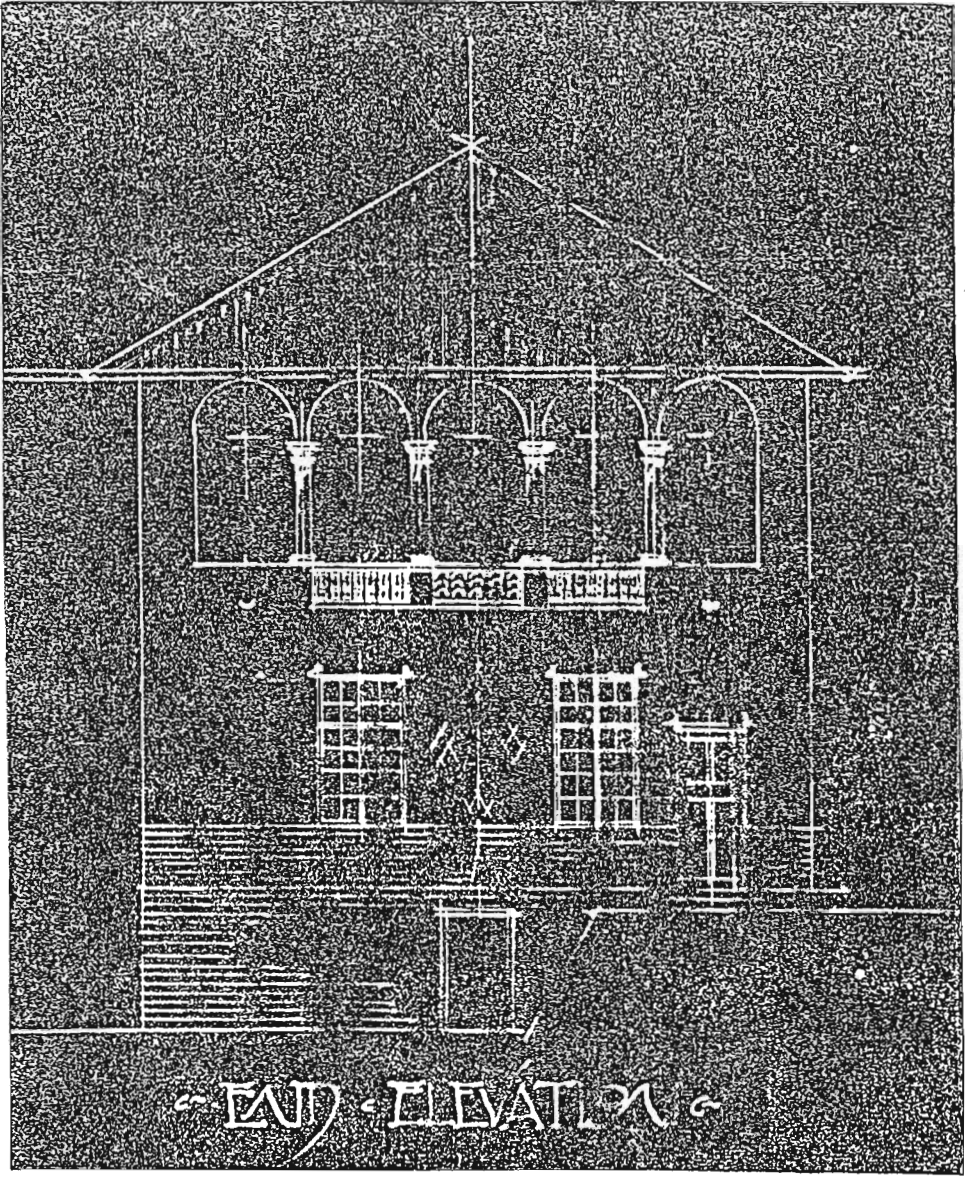
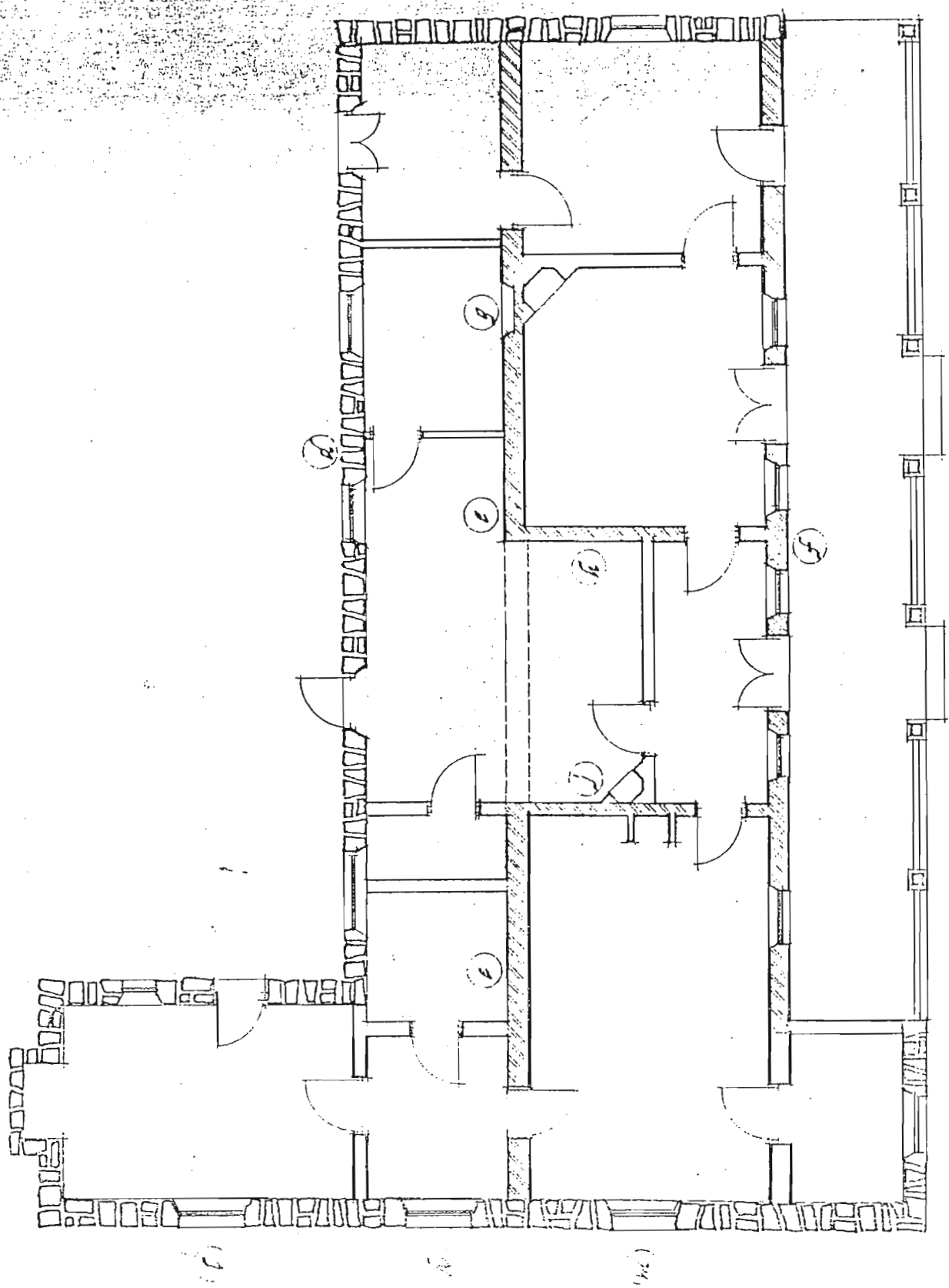


FIG. D2 PIETERMARITZBURG SANATORIUM. NEW X-RAY DEPARTMENT, 1925.



P L A D . B . S C A L E : 8 ' - 0 " T O 1 "

FIG. E 1 RORKERS DRIFT HOSPITAL. ( ANGLICAN MISSION ).  
 Reconstruction by Dr. W. O. Servant.

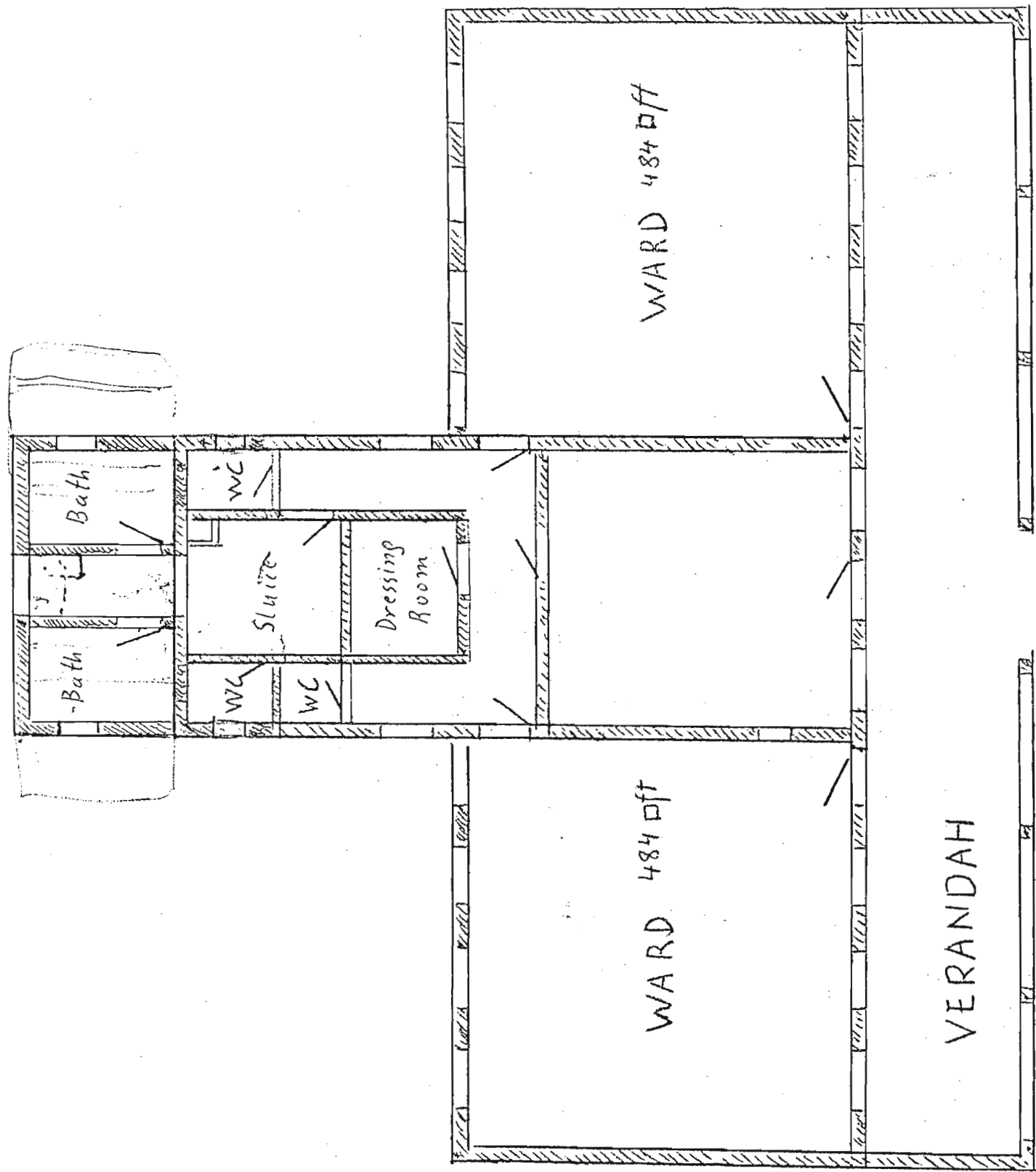
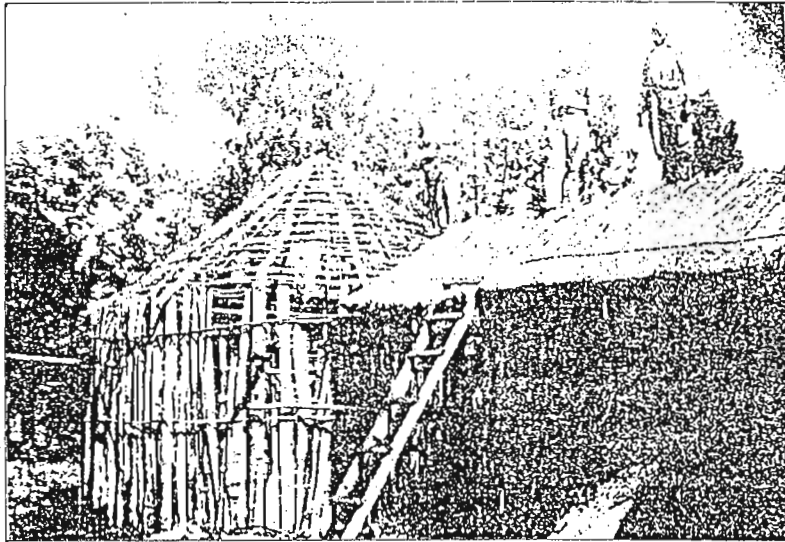
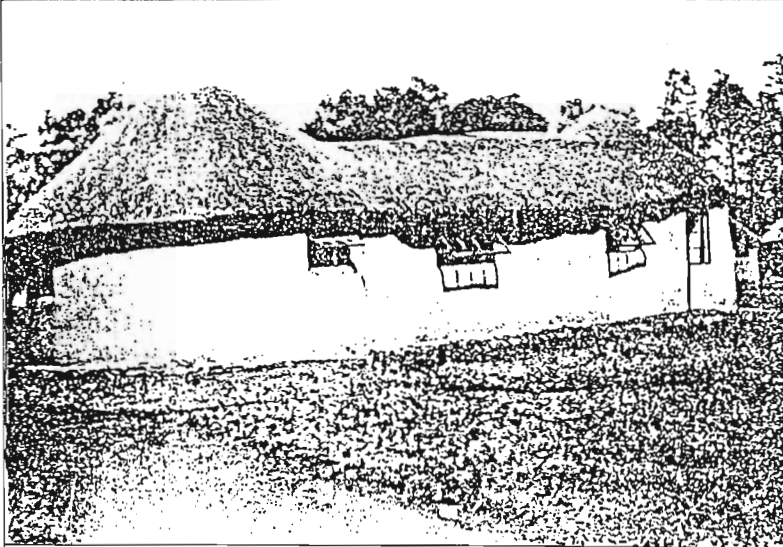


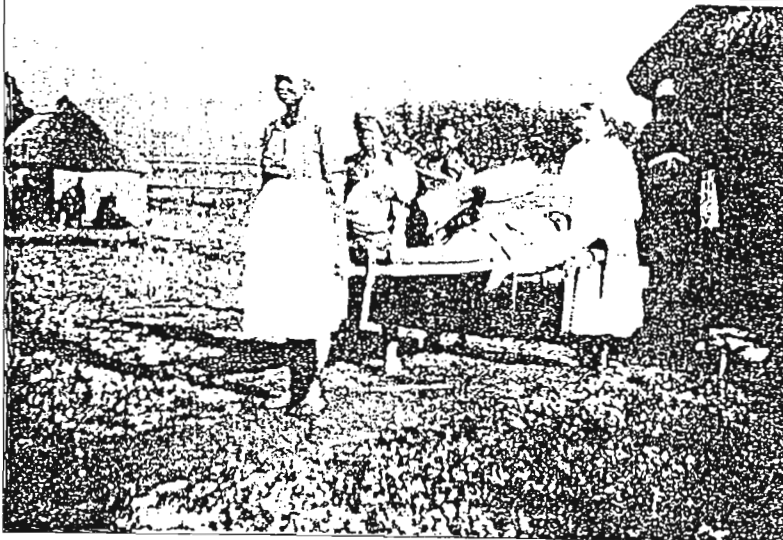
FIG. E 2 ST. BENEDICT'S HOSPITAL, NKHANDLA. ( ANGLICAN MISSION).



FIRST STUDENT NURSES' HOME  
UNDER ERECTION, 1940.



COMPLETED.



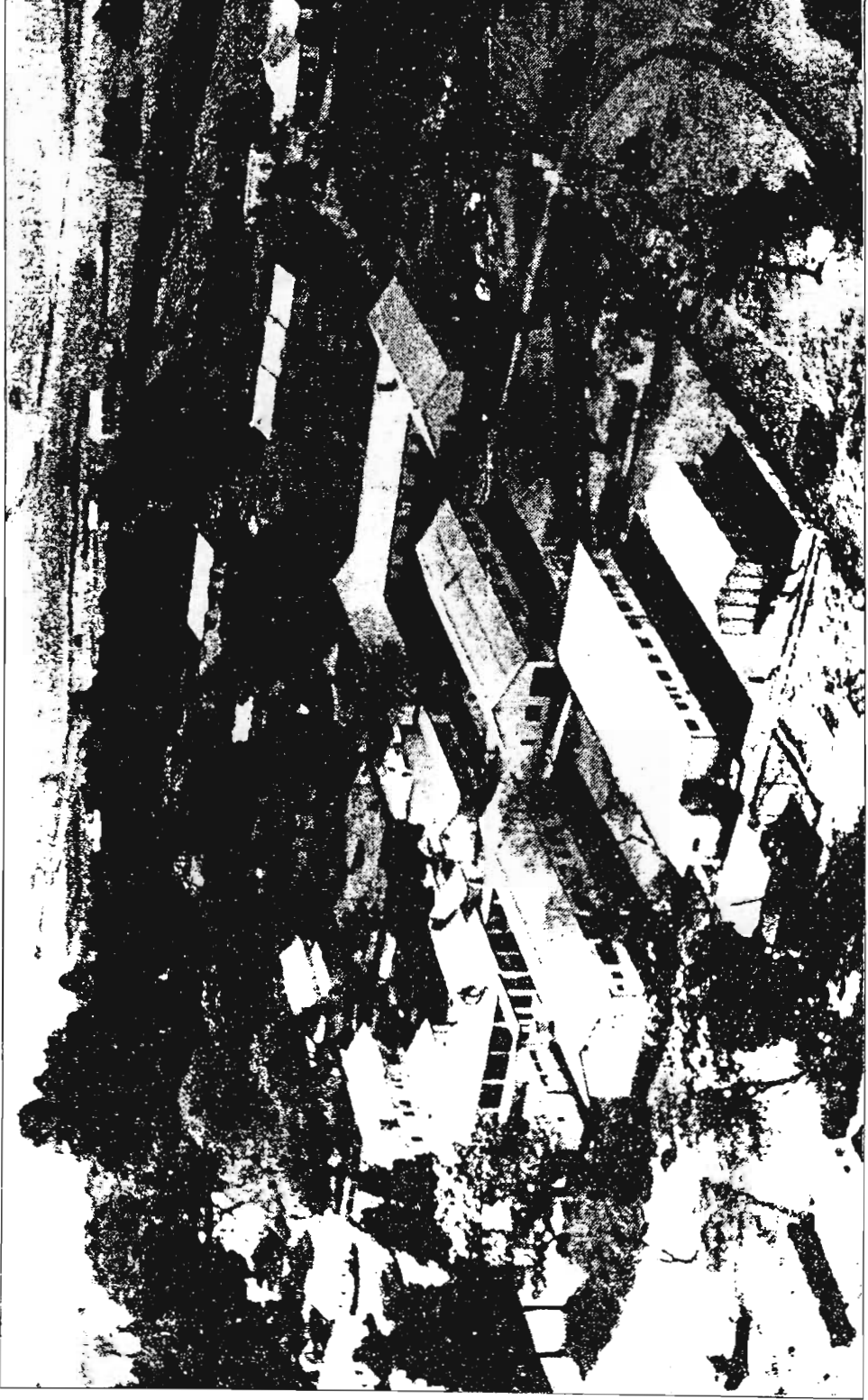
TRANSPORT OF PATIENT IN  
EARLY DAYS.

FIG. E 3 CEZA MISSION HOSPITAL NURSES HOME.

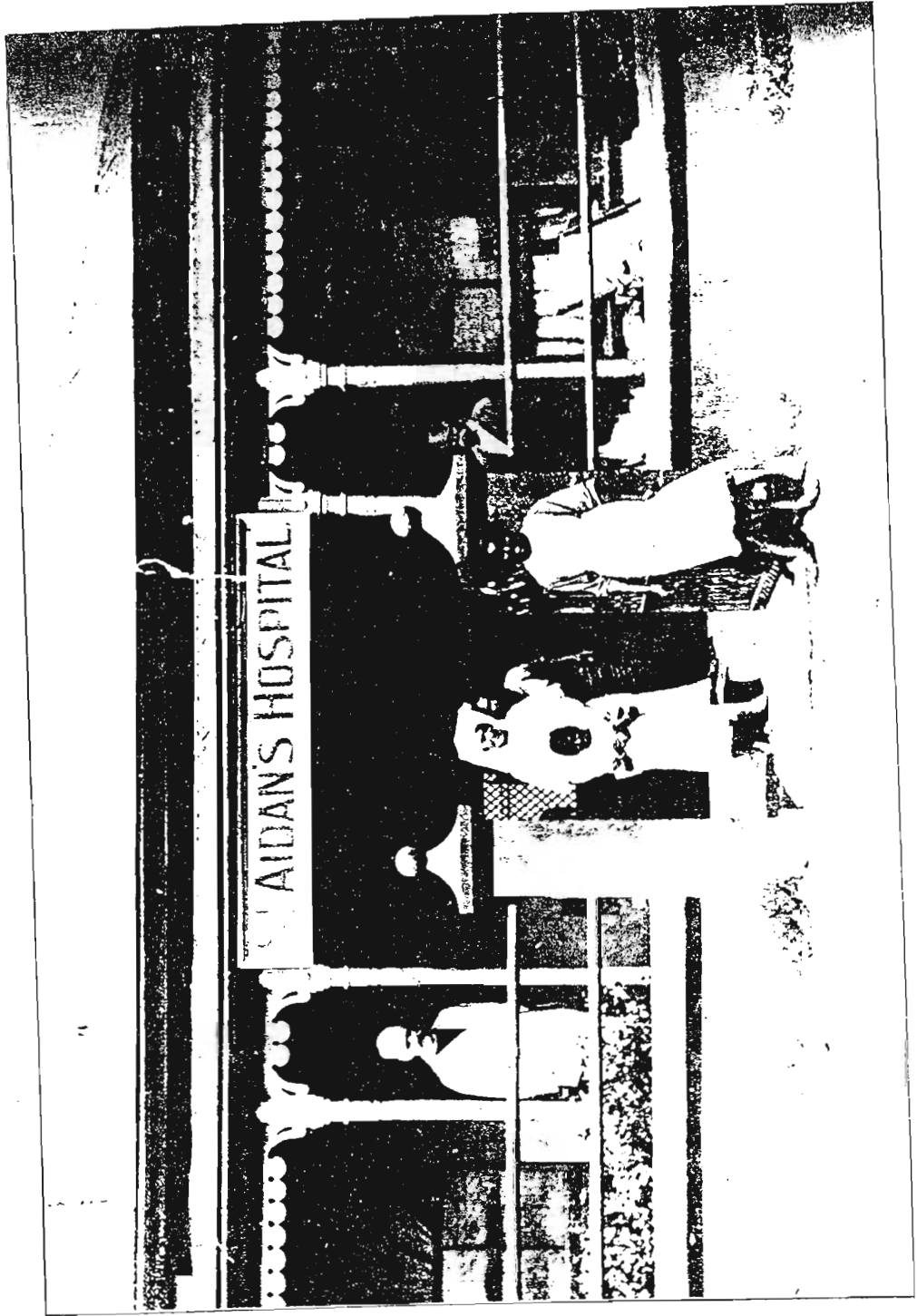


99,100. Ceza Mission Hospital, c.1930.



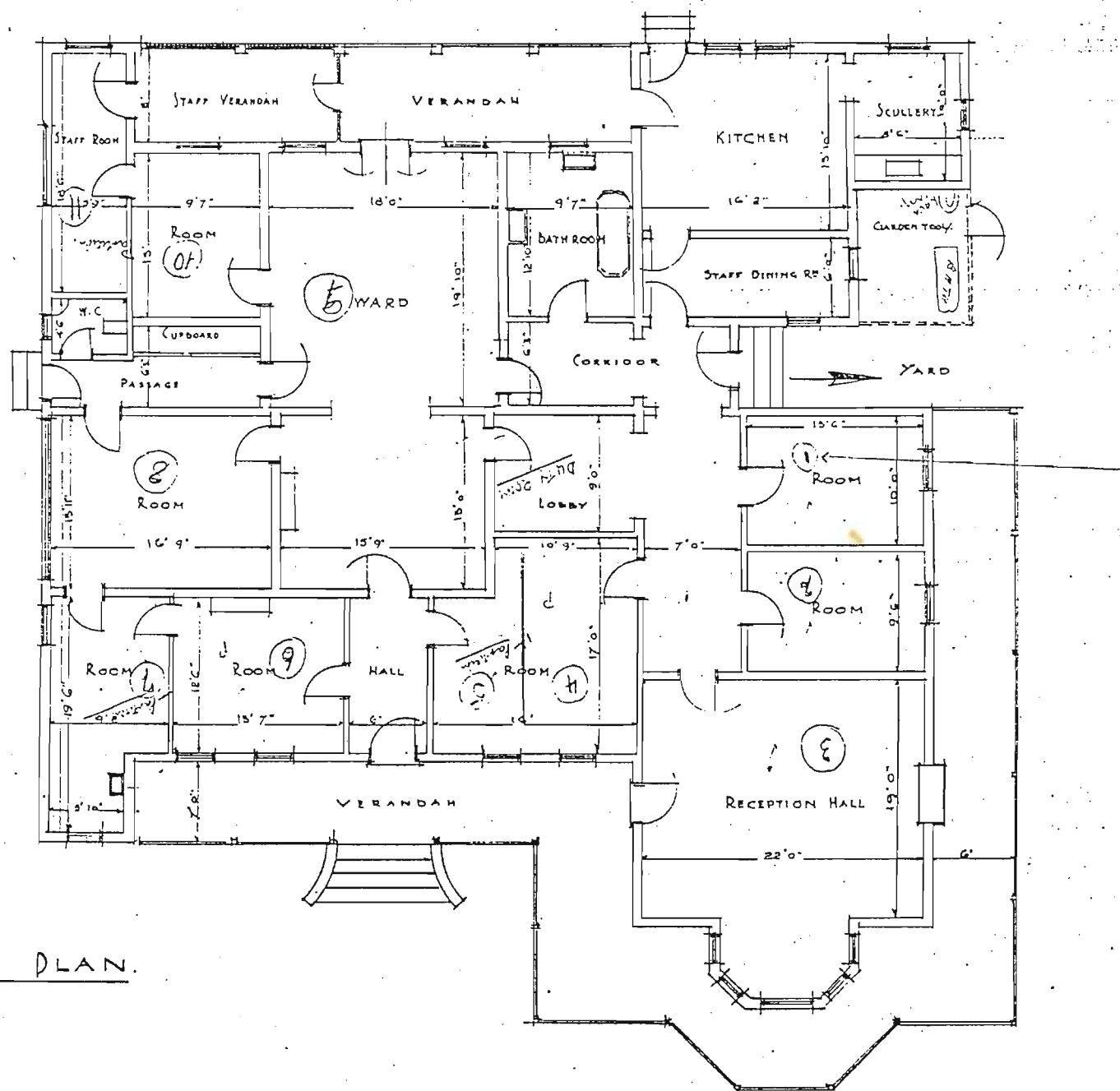


101. Ceza Mission Hospital, c.1940.



104. St. Aidan's Indian Mission Hospital, c.1920.

FIG. E4 SARNIA NURSING HOME 1898.  
EXISTING PREMISES.



FLOOR PLAN.

PLAN OF EXISTING PREMISES - SITUATE 909 SARNIA ROAD SCALE 1/8" = 1 FOOT