

LIST OF ILLUSTRATIONS

Notes: (1) *For source material on paintings and buildings see Artists in Natal 1910-1940, and Architects in Natal 1910-1940.

(2) Acknowledgements and sources of photographic material appear in brackets.

1. Durban Art Gallery. 1910. (The Pictorial, 13 January 1910 p. 467)
2. Durban Art Gallery. 1910. (The Pictorial, 30 December 1909 p. 403)
3. *C.W. Methven. Durban Bay from Claremont. (Hillebrand)
4. Joseph Noel Paton. The pursuit of pleasure. (The Pictorial, 8 December 1910 p. 557)
5. Pietermaritzburg Town Hall, Council Chamber. 1906 (The Pictorial, 21 February 1906 p. 347)
6. NSA exhibition: 1909. (The Pictorial, 5 August 1909 p. 1409)
7. C.W. Methven. East India Harbour - looking west.

- (C.W. Methven, Greenock and its harbours, 1886)
8. C.W. Methven. The wharfs from the south end. (C.W. Methven, Durban and its harbours, 1891)
9. *C.W. Methven. Highland cattle. (Hillebrand)
10. *C.W. Methven. Loch Lomond. (Hillebrand)
11. *C.W. Methven. Maritzburg from Town Hill - a sketch. (Hillebrand)
12. *C.W. Methven. The port of Natal. watercolour. (Hillebrand)
13. *C.W. Methven. The port of Natal. o/c
14. *C.W. Methven. Giant's Castle, sunset after rain. (Hillebrand)
15. *C.W. Methven. Mont-aux-Sources. 1909 (Hillebrand)
16. *C.W. Methven. The Sentinel. pencil. (Hillebrand)
17. *C.W. Methven. View of Durban from Stellawood. (Hillebrand)
18. W.H.T. Venner. The Mooi River from Kamberg. (The Pictorial, 12 August 1909 p. 1435)
19. Percy Dixon. View of Durban. [189?] w/c. 247 x 360mm. Africana Museum 66/1569. (Hillebrand)
20. *Sir W. Beaumont. Durban 1916. (Hillebrand)
21. *B.W.R. Beaumont. Giant's Castle. (sketch) (Hillebrand)

22. *B.W.R. Beaumont. Giant's Castle. (Hillebrand)
23. *A.S. Langley. From the top of Tugela Falls, 1911.
(Hillebrand)
24. *A.S. Langley. Siverdale Farm, 1924. (Hillebrand)
25. *A.S. Langley. Giant's Castle from the Loteni.
(Hillebrand)
26. *Mary E. Butler. Winter evening. (Hillebrand)
27. *D.M. Vyvyan. Mont-aux-Sources. (Hillebrand)
28. *W. Paton. Natal landscape, 1908. (Hillebrand)
29. *W. Paton. Snow on the Berg. (Hillebrand)
30. *D.M. Vyvyan. Cathkin Peak. (Dept. of History of Art,
University of Pretoria)
31. *W. Paton. Landscape with ploughed field. (Hillebrand)
32. *W. Paton. West Street, 1908. (Hillebrand)
33. W. Paton. Randles Bros. and Hudson. Coloured
perspective drawing. Coll: Paton, Taylor Assoc.
(Hillebrand)
34. Arnesby Brown. Sundown. oil. Coll: Durban Art
Gallery. (Hillebrand)
35. F. Emmanuel. A Breton port. oil. Coll: Durban Art
Gallery. (Hillebrand)
36. The heart of Great London. Coll: Durban Art Gallery.
(Hillebrand)

37. *W. Paton. Moonshine, Durban beach. (Hillebrand)
38. *W. Paton. Seascape. pastel. Coll: Didcott.
(Hillebrand)
39. *W. Paton. Beach landscape. Coll: Johnson.
(Hillebrand)
40. *W. Paton. Beach scene. Coll: Butcher. (Hillebrand)
41. *W. Paton. The anvil cloud. (Hillebrand)
42. *W. Paton. Landscape at Dargle. (Hillebrand)
43. *W. Paton. Farmlands, Natal. (Hillebrand)
44. NSA exhibition, Durban Art Gallery: 1914. (The Pictorial, 14 August 1914 p. 1529)
45. NSA exhibition: 1936. (left to right) Leo Francois, William Sharp and Edith Ward. (The Natal Mercury, 26 March 1936 p. 6)
46. NSA exhibition: 1917. Private viewing day. (The Pictorial, 27 July 1917 p. 1207)
47. NSA exhibition: 1938. Visitors at the private view. (left to right) Dorothy Kay, M. Kay, Archie Park-Ross, Mr and Mrs Marriott Burton. (The Natal Mercury, 30 June 1938 p. 8)
48. NSA exhibition: 1936. The official opening. (left to right) Edith Ward and Mrs Gordon Watson, wife of the Administrator of Natal. (The Natal Mercury, 4 July 1936 p. 11)

49. NSA exhibition: 1934. (The Natal Mercury, 19 July 1934 p. 17)
50. *Alfred Palmer. Men on a beach. (Hillebrand)
51. *Alfred Palmer. [Bacchanal]. (Hillebrand)
52. Mrs Betty Fagan R.O.I. Chelsea. (R.O.I. Catalogue, 1932)
53. Miss Dora Meeson R.O.I. Waiting for the P. & O. Colombo. (Ibid.)
54. Alfred Palmer. The green turban. (Ibid.)
55. *Alfred Palmer. The pool. (Hillebrand)
56. *Alfred Palmer. Egypt. (Hillebrand)
57. H. Marriott-Burton with the Baroness Lisa von Arnim. (The Sunday Tribune, 10 January 1937 p. 17)
58. *H. Marriott-Burton. Opal morning, Hong Kong. (Hillebrand)
59. *Monica McIvor. Portrait of Lady Stanley. (The Natal Mercury, 19 July 1935 p. 5)
60. *A. Glossop. Cattle in a landscape. (Hillebrand)
61. *A. Glossop. Berg scene. Coll: Steere. (Hillebrand)
62. *A. Glossop. The beech copse. (Hillebrand)
63. *A. Glossop. Berg scene. Coll: Lonsdale. (Hillebrand)
64. *A. Glossop. Berg scene. Coll: Parker-Hinder. (Hillebrand)

65. *A. Glossop. Berg scene. Coll: Hesse. (Hillebrand)
66. *A. Glossop. Southern Ramparts, Basutoland.
(Hillebrand)
67. *W. Sharp. Isipingo, the boy's hostel. (Hillebrand)
68. *W. Sharp. Near Dundee, Natal. (Hillebrand)
69. R. Gwelo Goodman. Schoongezicht. Durban Art Gallery.
(Hillebrand)
70. *Clement Sénèque. Botanical Gardens, Durban.
(Hillebrand)
71. *Clement Sénèque. Alhambra Gardens. (Bell)
72. *Clement Sénèque. Mont Blanc from Sallanches.
(Hillebrand)
73. *Clement Sénèque. French Alps. (Bell)
74. *Clement Sénèque. An alpine chalet. (Hillebrand)
75. *Clement Sénèque. Cape Town, early morning.
(Hillebrand)
76. *Clement Sénèque. Gorge in the Valley of a Thousand
Hills. (Hillebrand)
77. *Clement Sénèque. Shongweni Dam. (Hillebrand)
78. E. Roworth. The Sentinel. o/c 700 x 900mm.
(Sotheby's, S.A. 13 June 1984, lot 123)
79. R. Gwelo Goodman. The Sentinel. pastel. 1000 x
1510mm. (Pretoria Art Museum)

80. Nils Andersen. Spring in the mountains. o/c 690 x 980mm. (Sotheby's, S.A. 19 April 1977, lot 140)
81. *Nils Andersen. Ship in dry dock. (Hillebrand)
82. *Clement Sénèque. Ship in dry dock. (Bell)
83. *Nils Andersen. West Street, Durban. (Hillebrand)
84. *Clement Sénèque. Town Hall, Durban. (RAU Documentation Centre)
85. *Nils Andersen. relaxing aboard vessel. (Hillebrand)
86. *Nils Andersen. Fishing boats in harbour. (Hillebrand)
87. *Nils Andersen. Palm trees. (Hillebrand)
88. *Clement Sénèque. Durban Bay from the Esplanade. (Bell)
89. *John Williams. Berg scene with huts. (Hillebrand)
90. *John Williams. The old shed. (Hillebrand)
91. *John Williams. The Eastern Buttress. (Hillebrand)
92. *Leo Francois. Old road to the diamond fields. (Hillebrand)
93. J.H. Pierneef. Summer clouds in the bushveld. 1930. o/c. 630 x 750mm (Sotheby's, S.A. 1 July 1981, lot 13)
94. *Leo Francois. The Intafufu, Pondoland. (Hillebrand)
95. J.H. Pierneef. Landscape with meandering river. 1937. 450 x 600mm. (Sotheby's, S.A. 18 June 1985, lot 143)
96. *Leo Francois. Natal Midlands. (Hillebrand)

97. *Leo Francois. Dawn, South Coast. (Hillebrand)
98. *Leo Francois. Heather time, Cape. (Hillebrand)
99. *Leo Francois. Landscape. Coll: Brokensha.
(Hillebrand)
100. *Leo Francois. Desolation. (Hillebrand)
101. *Leo Francois. The Valley of a Thousand Hills. (Tudor
Galleries. Fine Art Review, June 1947)
102. *Nils Andersen. Kathkin Peak (sic). (Hillebrand)
103. *Nils Andersen. Fever trees at Letaba. (The Natal
Mercury, 9 July 1935 p. 8)
104. *A.J. Bennett. Moonlight. (Hillebrand)
105. *A.J. Bennett. The road to Banff. (Hillebrand)
106. *A.J. Bennett. Jamieson Park. (Hillebrand)
107. *E. Ward. Durban winter. (The Natal Mercury, 11 July
1935 p. 18)
108. George Clausen. The sun through the trees. w/c. Coll:
Donnellan. Prov: Sampson. (Hillebrand)
109. *Basil Sampson. Shady landscape. (Hillebrand)
110. *Basil Sampson. Landscape with trees. (Hillebrand)
111. *F. Graham Bell. Paradise Valley near Durban.
(Hillebrand)
112. *F. Graham Bell. Morningside, Durban. (Hillebrand)
113. *E. Ward. View of Morningside. (The Natal Mercury, 18

July 1936 p. 7)

114. *Nils Andersen. Unto the bitter end. (The Common Room Magazine, June 1940 p. 8)

115. *Nils Andersen. Crossing the Berg. (The Natal Mercury, 1 July 1939 p. 10)

116-7. The Municipal Art Gallery, Pietermaritzburg, 1928, showing the Tatham and Whitwell collections respectively.

(Tatham Art Gallery archives)

118. Tinus de Jongh. Mountain landscape. o/c 660 x 990mm. (Sotheby's, S.A. 29 October 1984, lot 329)

119. *Alfred Palmer. Native head. Coll: Sharp. (Hillebrand)

120. *Alfred Palmer. Mazwica. (Hillebrand)

121. *Alfred Palmer. Men washing. (Hillebrand)

122. *Alfred Palmer. Crayfishers. (The Natal Mercury, 24 July 1935 p. 24)

123. *Alfred Palmer. Zulu mother and child. (Hillebrand)

124. *Leo Francois. A Basuto Beau. etching. (Hillebrand)

125. *Leo Francois. Zulu maiden. etching. (Hillebrand)

126. *C.H. Greaves. Zulu girl. (Hillebrand)

127. *C.H. Greaves. Native study. Coll: Nixon.

(Hillebrand)

128. *C.H. Greaves. Native study. (The Natal Mercury, 30

March 1934)

129. *C.H. Greaves. Native study. Coll: Durban Art Gallery.
(Hillebrand)

130. *C.H. Greaves. The Chief's daughter. (Hillebrand)

131. *C.H. Greaves. Portrait of Skannies. (Hillebrand)

132. *A.R. Martin. Mayihlome! (Hillebrand)

133. *P.S. Gibson. Basuto belle. (The Natal Mercury, 3
August 1935 p. 7)

134. *P.S. Gibson. Patchwork duchess. (Hillebrand)

135a. Alfred Palmer and Perla Siedle Gibson. (The Natal
Mercury, 2 July 1938 p. 8)

135b. Peter Leftwich. (Native study in bakcground). (The
Natal Mercury, 26 May 1934 p. 6)

136. *P.S. Gibson. Isityshiyimana. woodcut. (Hillebrand)

137. *P.S. Gibson. A hairdo. woodcut (Hillebrand)

138. *A. Glossop. African child. (Hillebrand)

139. *A. Glossop. Molisana Piet. (Hillebrand)

140. *A. Glossop. Two African boys. Coll: Durban Art
Gallery. (Hillebrand)

141. *A. Glossop. Gossip. (Hillebrand)

142. *A. Glossop. Hen-pecked. (Hillebrand)

143. Hezekeli Ntuli. Elephants. (Killie Campbell Africana
Library)

144. Hezekeli Ntuli. Rhinoceros. (Killie Campbell Africana Library)
145. *G. Bhengu. Native woman. (Hillebrand)
146. *G. Bhengu. Landscape. (Hillebrand)
147. *Simon Mnguni. Man with feathered headdress. (Hillebrand)
148. *Mary Stainbank. The Kraal. (The Common Room Magazine, Summer 1921 p. 21)
149. *Mary Stainbank. Native head, [1920] (The Common Room Magazine, Winter 1920 p. 31)
150. *Mary Stainbank. Miserable Elizabeth. (The Common Room Magazine, Summer 1921 p. 13)
151. *Mary Stainbank. Native head, [1921] (The Common Room Magazine, Winter 1921 p. 29)
152. *John Adams. Maiolica plate: Hamba Kahle. (Hillebrand)
153. *P.S. Gibson. Ricksha boy. (Hillebrand)
154. *Mary Stainbank. Mother love. (M. Webb, Precious stone, Durban, Knox, 1985)
- 155-6. *Mary Stainbank. Native head. Bronze with stone base, H: 275mm. (Hillebrand)
157. Jacob Epstein. Tomb to Oscar Wilde, 1912. (D. Farr, English art 1870-1940, O.U.P., 1978)
- 158-9. *Mary Stainbank. Enigma. (Hillebrand)

- 160-2. *Mary Stainbank. Baya Huba. (The Natal Mercury, 20 October 1936; Hillebrand)
- 163-5. *Mary Stainbank. Nude, bronze, nd. (Hillebrand)
- 166 *Mary Stainbank. Reliefs, Government offices, Aliwal St, Durban. (Hillebrand)
167. A. van Wouw. Shangaan, 1907. (Sotheby's, S.A. 21 June 1983, lot 106)
168. *A.R. Martin. Wonder. (Hillebrand)
169. *A.R. Martin. Au! (The Common Room Magazine, Winter 1932 p. 12)
170. Irma Stern. Fruit carriers, 1927. 870 x 820mm. Coll: Mrs R. Wolfe. The paintings exhibited at the NSA have not been identified, however, this work is typical of that period. (Homage to Irma Stern, S.A.N.G., 1968, No. 9)
171. *Eric Byrd. Sick man. (The Natal Mercury, 7 July 1936 p. 22)
172. *Eric Byrd. Music. (The Natal Mercury, 2 July 1937 p. 2 8)
173. *Eric Byrd. Dance rhythm. (Empire exhibition catalogue, 1936 No 11)
174. Jim Fish applauding the great feet of a compatriot. (The Natal Mercury, 20 July 1936)
175. Jock Leyden. Cartoon: "It is a bit difficult to tell

by this catalogue whether it is number 51, "The Birth of Venus," or number 19 "Milking Cows in the Farmyard," but it is too, too beautiful anyhow." (The Sunday Tribune, 19 June 1938 p. 8)

176. *Merlyn Evans. The chess-players. (Leicester Galleries, February 1949 No 19)

177. *Merlyn Evans. The looters. (The political paintings of Merlyn Evans, Tate, 1985 p. 37)

178. *Merlyn Evans. Flight. (The Natal Mercury, 29 June 1938 p. 22)

179. *Clarice Paton. Jacaranda flowers. (Hillebrand)

180. *Clarice Paton. Flowers, 1911. (Hillebrand)

181. *Bertha Froome. Flowers. Coll: Bullen. (Hillebrand)

182. *Bertha Froome. Durban Bay from the University. (Hillebrand)

183. *Bertha Froome. Durban from Currie Road. (Hillebrand)

184. *P.S. Gibson. Portrait study, 1908. (Hillebrand)

185. *P.S. Gibson. Bouquet of flowers. (Hillebrand)

186. *P.S. Gibson. Gardens. (Hillebrand)

187. *P.S. Gibson. Begonias. (Dept. History of Art, Pretoria University)

188. *Irene Dyer. Azaleas. (Hillebrand)

189. *Irene Dyer. Cape Dutch House. w/c (Hillebrand)

190. *Irene Dyer. Landscape with lake. (Hillebrand)
191. *Irene Dyer. Cape Dutch House. (Hillebrand)
192. Mary Stainbank at work on the Government offices, Aliwal Street. (M. Webb, Precious stone, Durban, Knox, 1985)
193. Allerley Glossop. (Women of South Africa, Capetown, 1913)
194. The NSA Sketch Club studio, 1925. Clement Seneque in the immediate foreground. (The Natal Advertiser, 30 May 1925)
195. Students working on backscenes for the tableaux. (The Common Room Magazine, Winter 1920)
196. Ballet group, Durban Art School, August 1924. Oxley top left (with mask), and A.R. Martin far right. (Coll: Audrey Frank)
197. Lilian Tonkin (Foaden). Man with a turban. oil. ns. Coll: Foaden. (Hillebrand)
198. *P.S. Gibson. The patriarch. (Hillebrand)
199. Elise Milligan (Coulson). Portrait of Lt. Forrester Lynell. 1917. o/c/b 360 x 245mm. Coll: Coulson. (Hillebrand)
200. *A.R. Martin. Study for the Post Office memorial. pencil. (The Common Room Magazine, Summer 1921 p. 29)
201. *A.R. Martin. Self-portait. pencil. (The Common Room

Magazine, Summer 1934 p. 6)

202. *Natalie Field. George Mackeurtan. etching. (The Common Room Magazine, Winter 1923)

203. Venus Graham (-Whitely). Botanic Gardens, Durban. pencil. (The Common Room Magazine, Winter 1923)

204. Lily Raymond. Native head. chalk. (The Common Room Magazine, Summer 1921 p. 23)

205. Stella Hodges. Tiles made from South African clay. 1921 (The Common Room Magazine, Summer 1921 p. 11)

206. Venus Graham (-Whiteley). Gesso panel. 1922 (The Common Room Magazine, Winter 1922 p. 29)

207. Venus Graham (-Whiteley). Design for printed fabric. 1926 (The Common Room Magazine, Winter 1926 p. 28)

208. Joy Harris. Linocut. 1928 (The Common Room Magazine, Summer 1928 p. 2)

209. Durban School of Art. Embroidered banner for the Stamford Hill Lodge of Freemasons. (The Natal Mercury, 3 June 1938 p. 10)

210. Gwynneth Goodricke. Lace fan. (The Common Room Magazine, Winter 1929 p. 12)

211. Gladys Short. Pottery. 1922 (The Common Room Magazine, Summer 1922 p. 30)

212. Joan Methley. Pottery. (The Common Room Magazine,

Winter 1925 p. 15)

213. Durban School of Art. Pottery. (The Natal Mercury, 5 November 1934 p. 4)

214. Barbara Tyrrell. Pottery. (The Common Room Magazine, Summer 1930 p. 20)

215. Audrey Frank. Bowl: The Muhurram. 1925. diam: 290mm signed: base AF 1925 (Hillebrand)

216. Audrey Frank at the Ceramic Studio, Olifantsfontein. (Coll: Frank)

217-8. The Ceramic Studio. Maiolica panels, Children's Hospital, Addington. 1928-30. (Hillebrand)

219. Wyndham Lewis. The celibate, 1909. w/c Coll: Tatham Art Gallery. (Ashley's Photography)

220. *Beryl Newman. City life. (Hillebrand)

221. *Merlyn Evans. Portrait of van Maassdyk. pencil. (Hillebrand)

222. *Merlyn Evans. Zulu woman. tempera. (Hillebrand)

223. Wyndham Lewis. Portrait of T.S. Eliot. o/c. 1938. Coll: Durban Art Gallery.

224. *Merlyn Evans. Still life with fruit. (Johannesburg Art Gallery)

225. *Merlyn Evans. Polynesian fantasy. tempera. (The political paintings of Merlyn Evans, Tate, 1985)

226. *Nils Solberg. Sea nymphs. (Hillebrand)
227. *Nils Solberg. Prosperity. (Hillebrand)
228. *Nils Solberg. Civilisation, 1939. (Hillebrand)
229. Nils Solberg. Cartoon: "I am the good fairy, bringing peace, goodwill and civilisation to you poor blacks in Africa." (The Natal Mercury, 25 January 1936 p. 23)
230. *Alex Wagner. The whale gunner. (Hillebrand)
231. *Alex Wagner. Head of a Zulu. (The Common Room Magazine, December 1938 p. 18)
232. *Alex Wagner. Sons of Cain. (Hillebrand)
233. *S. Hudson. Durban Town Hall. 1903-1910. (Hillebrand)
234. Durban: South Beach and Point, 1935. (The Natal Mercury, 25 October 1935 p. 19)
235. Pietermaritzburg: Longmarket Street, 1933. (The Natal Mercury, 1 August 1933 p. 6)
236. *Street-Wilson & Paton. Stuttafords, (now Garlic^k), Durban. (The Natal Mercury, 3 July 1937 p. 1; Hillebrand)
237. *Street-Wilson & Paton. Royal Hotel. (The Natal Mercury, 21 June 1928 p. 13)
238. *Street-Wilson & Paton. Yorkshire House. elevation. (The Natal Mercury, 2 February 1928 p. 8)
239. *Street-Wilson & Paton. Yorkshire House. (The Natal Mercury, 19 February 1930 p. 9)

240. Randles Bros. & Hudson, Pine Street, Durban. 1917.
(The Natal Mercury, 23 November 1938 p. 11)
241. Belmont Flats, 5-15 Tyzack Street/Marine Parade,
Durban. built 1929. (Local History Museum, Durban)
242. *Ing & Jackson. S.A. Permanent Mutual Building, Durban.
(The Natal Mercury, 24 November 1927 p. 14)
243. *Ing, Jackson & Park-Ross. Standard Bank, 114-6
Commercial Road, Durban (Local History Museum, Durban)
244. *W.G. Moffatt. Standard Bank, 329 West Street, Durban.
(Local History Museum)
- 245-7. *Moffatt & Hirst. Reserve Bank, Durban. (Local
History Museum; The Natal Mercury, 1 July 1939 p. 23)
248. Nelson Sercombe. Burlington Court. (The Natal
Mercury, 13 February 1930 p. 18)
249. Nelson Sercombe. Logan's Flats. (The Natal Mercury, 13
February 1934 p. 8)
250. *Ing & Jackson. King's Mansions. (Local History
Museum, Durban)
251. *Street-Wilson & Paton. Flats, 342 Essenwood Road,
Durban. (Hillebrand)
252. Eastbourne Mansions, Chapel Street, Pietermaritzburg.
(Hillebrand)
253. Indian shop, Durban. (Hillebrand)

254. *W. Barboure. Mosque, Grey Street, Durban. (The Natal Mercury, 28 April 1923 p. 25)
255. Electric sub-station, Pietermaritzburg. (Hillebrand)
256. Natal Society Library, Pietermaritzburg, 1930.
(Hillebrand)
257. Temple Chambers, Pietermaritzburg. (Hillebrand)
258. *Payne & Payne. National Bank, Pietermaritzburg.
(Hillebrand)
259. *Chick & Bartholomew. Public Hall, Kloof (Hillebrand)
260. Public Works Dept., Pretoria. North Ridge Road School,
1928. (The Natal Mercury, 25 February 1928 p. 23)
261. P.W.D. Technical High School, Durban. 1929. (The Natal Mercury, 30 January 1929 p. 16)
262. Kallenbach & Kennedy. Sastri Indian Teachers' Training
College, Durban. 1929 (The Natal Mercury, 11 October 1929 p.
16)
- 263-4. P.W.D. Greytown Post Office. 1924. (Hillebrand;
The Natal Mercury, 10 December 1934 p. 5)
265. P.W.D., Government Buildings, Aliwal Street, Durban.
(Hillebrand)
- 266-7. P.W.D., Children's Hospital, Addington. (Hillebrand)
268. Children's Hospital: Bay facade. (The Natal Mercury,
26 May 1928 p. 17)

- 269-70. Children's Hospital, Addington. Interior.
(Hillebrand)
271. Children's Hospital, Addington: ward, showing panel by
W. Vann-Hall. (W. Vann-Hall)
272. Children's Hospital, Addington: Ward showing ceramic
panels and stained glass. (Hillebrand)
- 273-4. Children's Hospital, Addington: stained glass panels
by W. Vann-Hall. (W. Vann-Hall)
275. *J. Collingwood Tully. Voortrekker Museum,
Pietermaritzburg.
276. *J. Collingwood Tully. Y.W.C.A., Pietermaritzburg.
- 277-9. *W. Paton. Durban Country Club. (Paton, Taylor
Assoc.; The Natal Mercury, 30 June 1928 p. 25)
280. Houses, Durban North. (The Natal Mercury, 20 July 1929
p. 22)
- 281-2. W. Paton. House, Musgrave Road, Durban. (Paton,
Taylor Assoc.)
283. Apsley Court, Musgrave Road, Durban. (Local History
Museum, Durban)
284. Cuthbert's Building, Church Street, Pietermaritzburg.
(Hillebrand)
285. Victoria Club, Pietermaritzburg. (Hillebrand)
286. King George V Memorial Home for Aged Couples,

- Pietermaritzburg. 1937 (The Natal Mercury, 7 November 1936
p. 22)
287. W.B. Oxley. House suitable for a tropical climate.
(The Natal Mercury, 24 May 1928 p. 7)
- 288-9. W. Paton. Spanish-style house. (Hillebrand)
290. Clement Seneque. House Redondi. (Cutting: Seneque
collection)
291. Clement Seneque. House Johnson. (The Natal Mercury,
30 March 1930 p. 16)
292. Spanish-style house. (The Natal Mercury, 23 September
1937 p. 19)
293. Spanish-style house, Durban North. (The Natal Mercury,
1 March 1930 p. 9)
294. "Spanish Colonial House," Clelmsford Road, Durban.
(The Natal Mercury, 16 September 1937 p. 19)
295. *Clement Seneque. L'Etang's Building. (The Natal
Mercury, 15 November 1929 p. 18)
296. Ing & Jackson. Flats, Esplanade, Durban. (The Natal
Mercury, 18 October 1929 p. 16)
297. *A. Ritchie-McKinlay. Quadrant House, Durban.
(Hillebrand)
298. *John Adams. War Memorial, St Mary's, Greyville.
(Hillebrand)

299. *Mary Stainbank. Children's Hospital, Main entrance:
panel. (Hillebrand)
300. *Mary Stainbank. Jockey Club: commemorative panel.
(Hillebrand)
- 301-3. Durban War Memorial. (Hillebrand)
304. Durban War Memorial: sculpted figures before cutting
and firing. (Prof. M. Schoonraad)
305. War Memorial, Pietermaritzburg. (Hillebrand)
306. *P. Rogers Cooke. Playhouse Theatre, Durban. (The
Natal Mercury, 6 July 1934 p. 19)
307. Playhouse Theatre: auditorium. (The Natal Mercury, 8
March 1935 p. 23)
308. Playhouse Theatre: Tea Court. (The Natal Mercury, 6
July 1934 p. 18)
309. Tudor house, Mentone Road, Durban. (The Natal Mercury,
1 October 1937 p. 25)
310. Tudor house, Main Road, Westville. (The Natal Mercury,
26 August 1937 p. 17)
311. Tudor House, King George V Ave, Durban. (Ibid.)
312. Tudor House, Sir Duncan Road, Durban. (Ibid.)
313. *W.B. Barboure. Caister House Hotel. (The Natal
Mercury, 22 February 1933 p. 6)
314. *Alan Woodrow. Country Club, Botha's Hill. (The Natal

Mercury, 18 September 1936 p. 13)

315. Tudor House Hotel, West Street, Durban. 1937-8.

(Hillebrand)

316. *A.A. Ritchie-McKinlay. Theo Schloss Building, Field Street, Durban. (The Natal Mercury, 20 February 1930 p. 17)

317. Hennessy, Hennessy & Co. Colonial Mutual Building, 330 West Street, Durban. 1931-3. (Local History Museum, Durban; Hillebrand)

318. *Street-Wilson & Paton. Adams Bookshop, Durban. (The Natal Mercury, 22 May 1934 p. 26 of suppl.)

319. Berea Court, Berea Road, Durban (Hillebrand)

320. Enterprise Building, Durban (Hillebrand)

321. Surrey Court, Durban. (Hillebrand)

322. *E.S. Cornelius. Victoria Mansions, Esplande, Durban. (The Natal Mercury, 2 June 1933 p. 16)

323-4. *Payne & Payne. Payne's Building, West Street, Durban. (The Natal Mercury, 6 August 1936 p. 16; 21 July 1939 p. 24)

325-9. "Bradlaugh", Manning Road, Durban. (The Natal Mercury, 12 September 1934 p. 6)

330. House, Kloof. (The Natal Mercury, 27 September 1935 p. 15)

331. House, Durban. (The Natal Mercury, 24 August 1938

p. 18)

332. House, Durban. (The Natal Mercury, 2 April 1938 p. 7)

333. House, Maurice Hodson Ave, Durban. (The Natal Mercury,
26 July 1938 p. 8)

334. House, Durban North. (The Natal Mercury, 22 July 1939
p. 11)

335. *D. Calvert MacDonald. Preventorium, Pietermaritzburg.
(The Natal Mercury, 10 July 1934 p. 11)

336-7. Preventorium. (The Natal Mercury, 4 June 1936 p. 17)

338. *Ralph Hamlin. Hotel, Drummond. (The Natal Mercury, 21
March 1936 p. 10)

339. Hotel, Drummond. (The Natal Mercury, 14 July 1936 p. 8)

340. Yacht Club, Durban. 1935. (Local History Museum,
Durban)

341. *I. Park-Ross. Technical College Clubhouse, Durban.
(The Common Room Magazine, December 1937 p. 25)

342. Technical College Clubhouse. (The Natal Mercury, 14
June 1938 p. 23)

343. *Kallenbach, Kennedy & Furner. Durban Confectionery
Works. (The Natal Mercury, 24 December 1937 p. 14)

344. Durban Confectionery Works. (The Natal Mercury, 4 May
1938 p. 9)

345. *Ing, Jackson & Park-Ross. Thesen & Co., Durban. (The

Natal Mercury, 19 September 1939 p. 17)

346. *MacDonald & Stead. Bradford Clothing Manufacturers.

(The Natal Mercury, 13 July 1938 p. 9)

347. *G. Le Sueur. MacIntosh House. (Hillebrand)

348. *Moffatt & Hirst. Bales Building, Durban (The Natal

Mercury, 20 June 1936 p. 12)

349. *P. Rogers Cooke. Hotel Edward, Durban. (The Natal

Mercury, 10 May 1939 p. 23)

350. Hotel Edward. (Ibid.)

351. *G. Le Sueur. Killarney Flats. (The Natal Mercury, 13

June 1939 p. 8)

352-3. *Kallenbach, Kennedy & Furner. Fairhaven. (The Natal

Mercury, 4 July 1939 p. 10)

354-5. *W.B. Barboure. Devonshire Court. (The Natal Mercury,

16 February 1938 p. 21)

356-7. Park View Court, Durban. 1937. (The Natal Mercury,

10 August 1937 p. 19)

358. *Obel & Folich. Broadway Court. (The Natal Mercury, 25

April 1938 p. 18)

359. *Kallenbach, Kennedy & Furner. Grosvenor Court, Durban.

(The Natal Mercury, 12 March 1938 p. 11)

360. *L.T. Obel. Manhattan Court. (The Natal Mercury, 24

January 1938 p. 6)

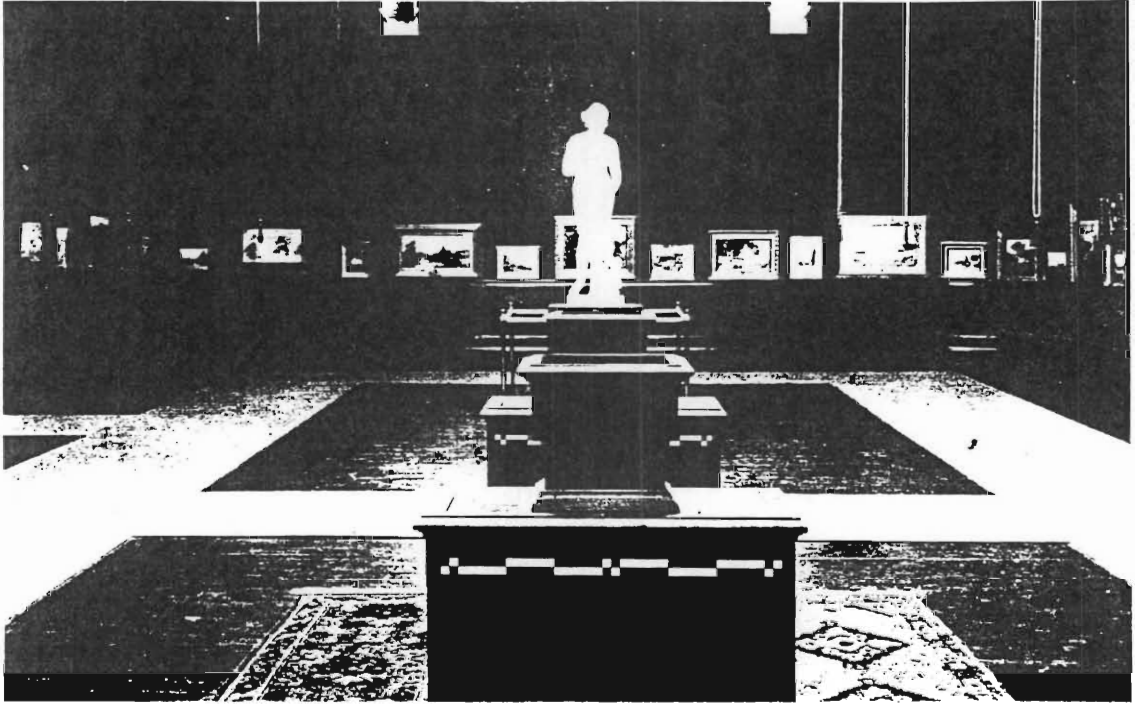

1

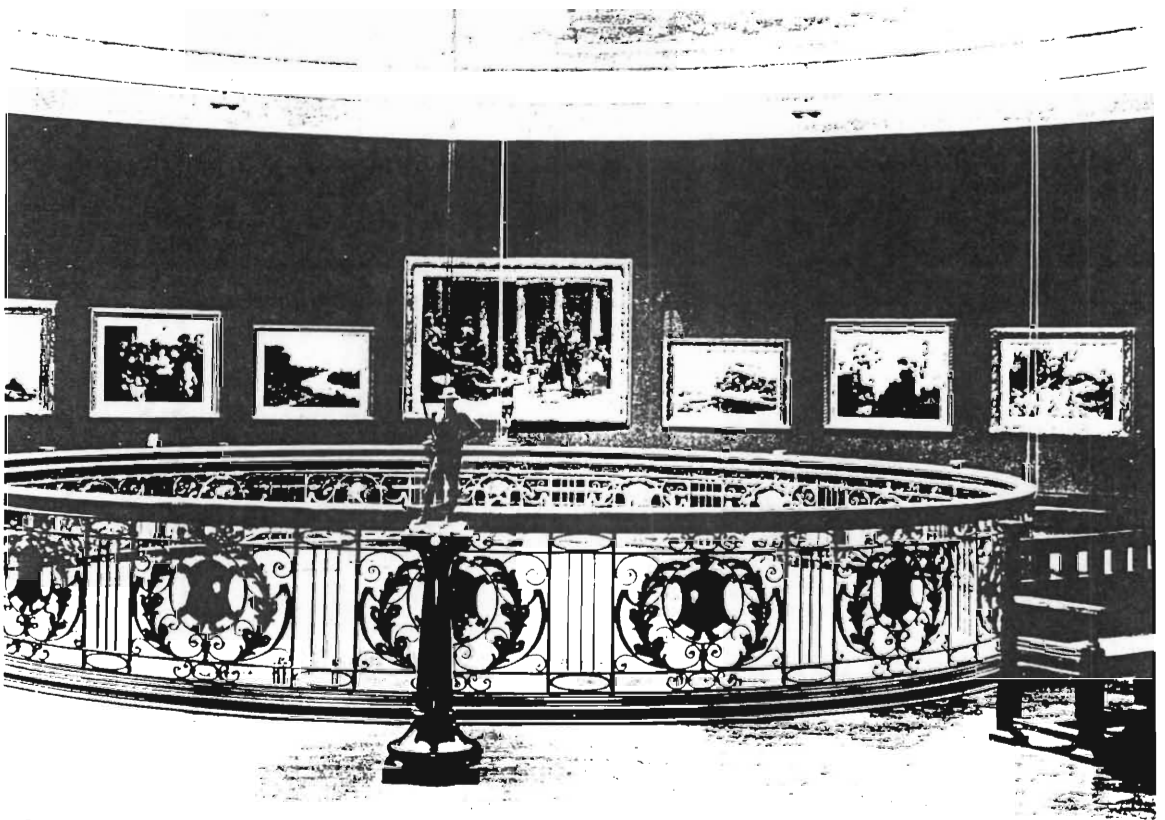

2



3



4

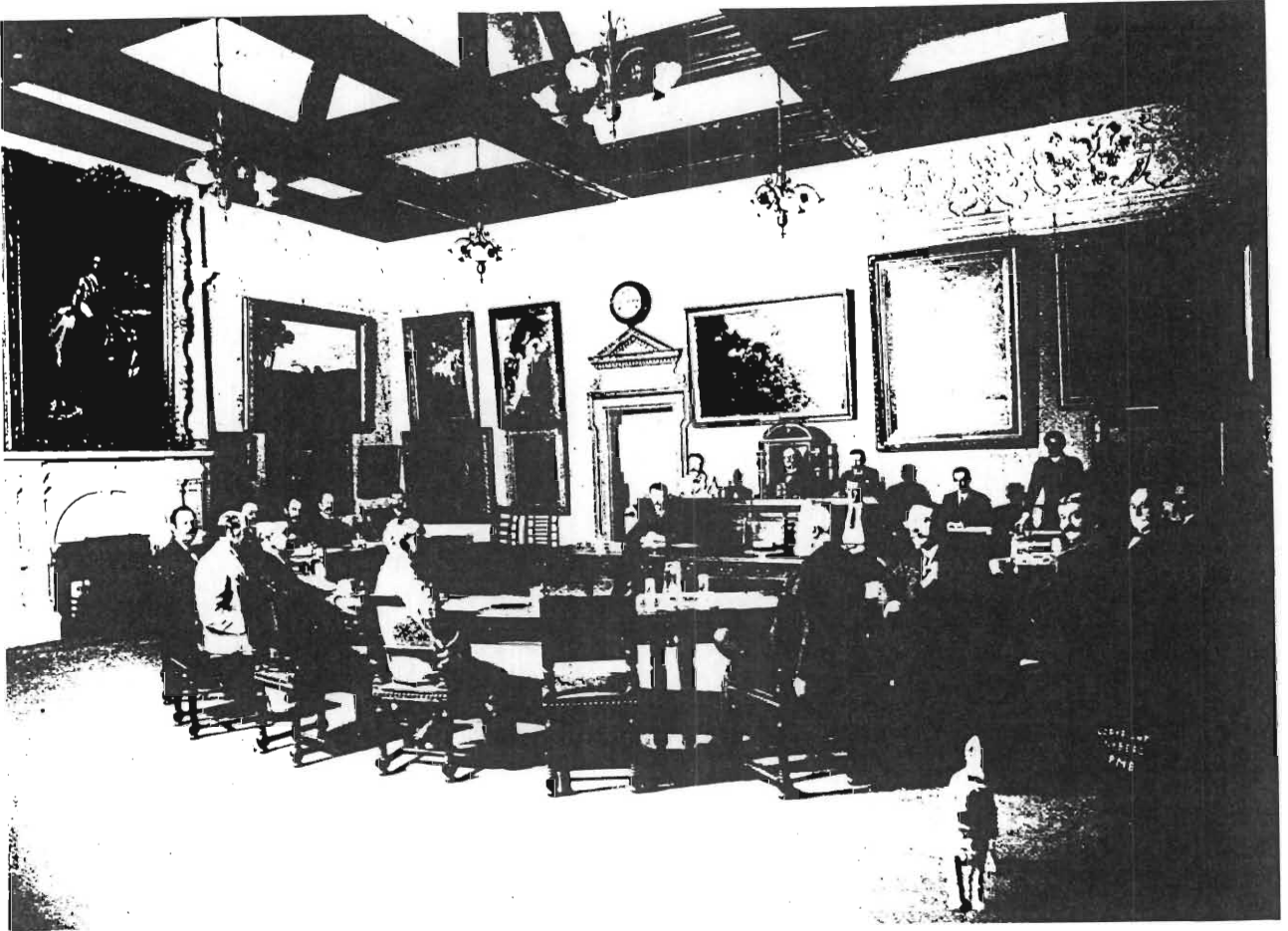

5



6

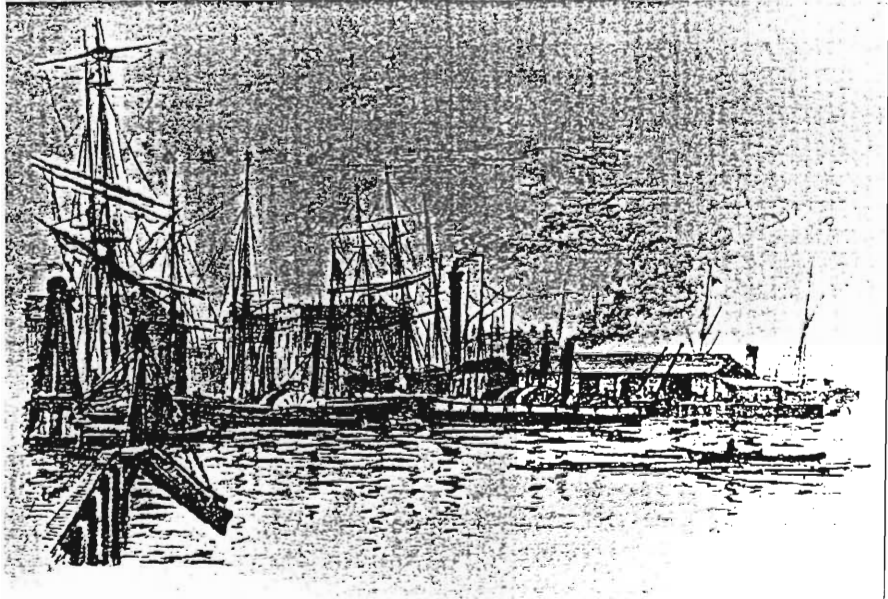

7

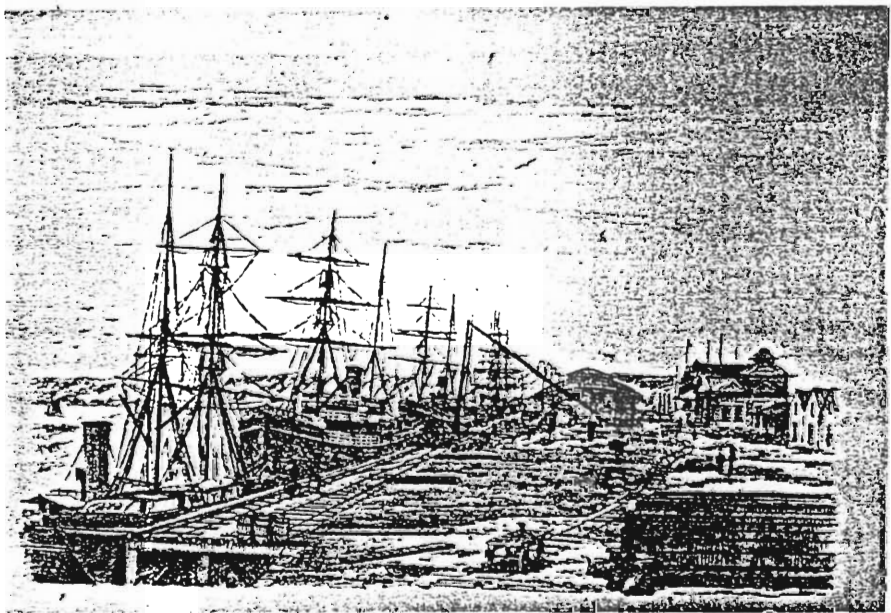

8

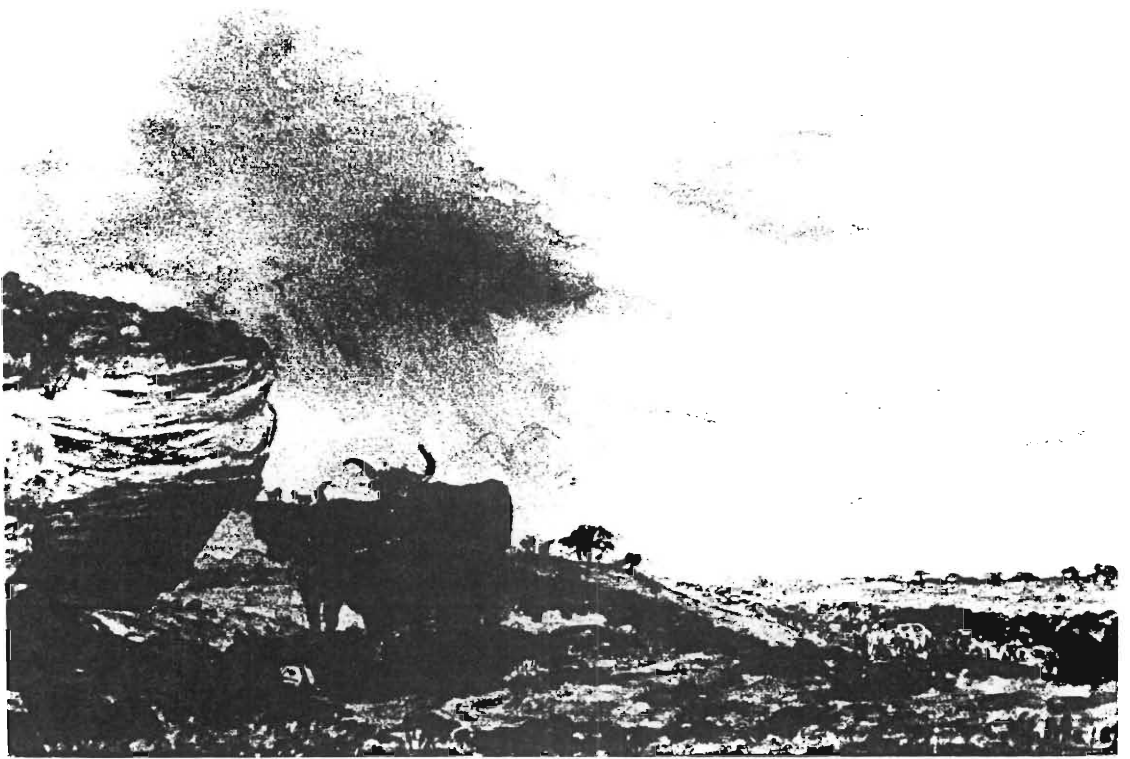

9



10



//

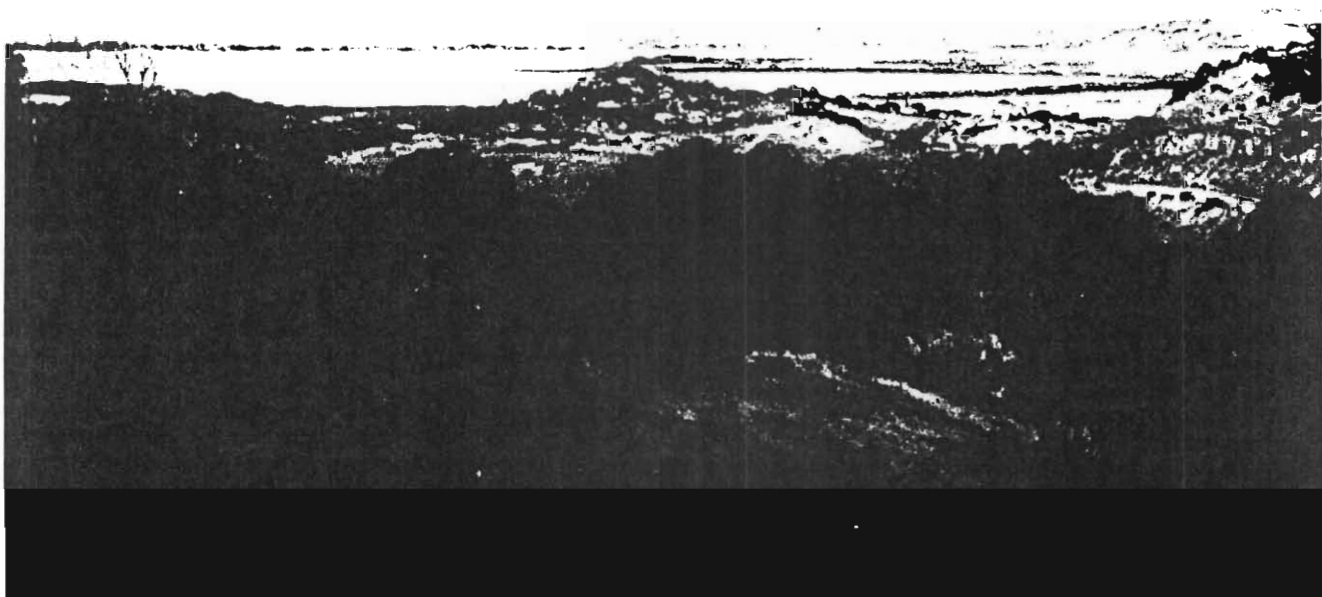

12

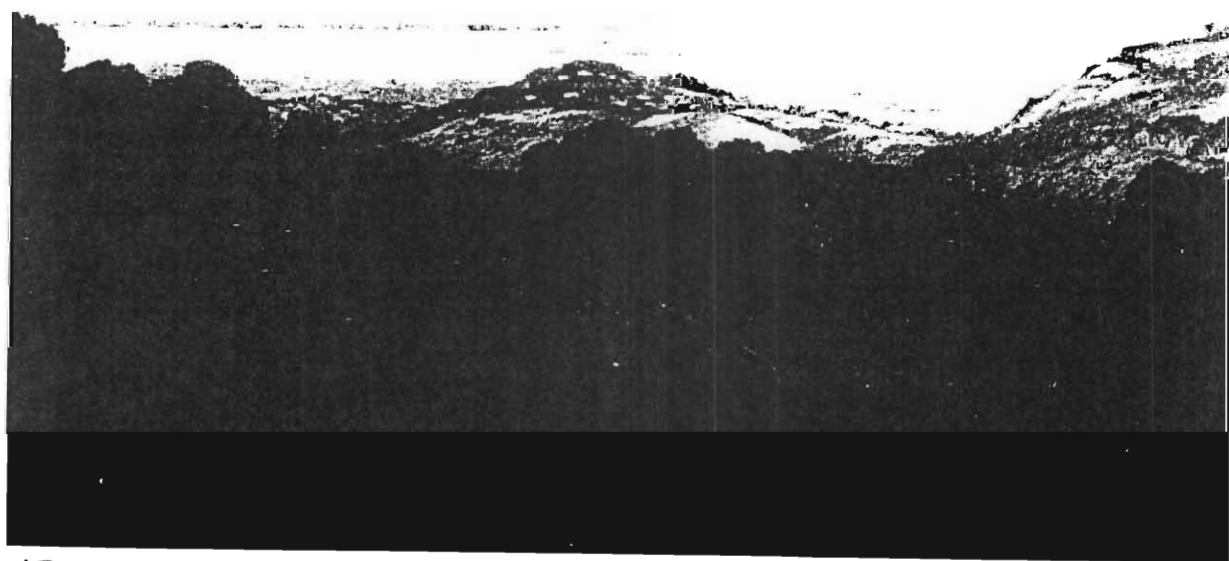

13

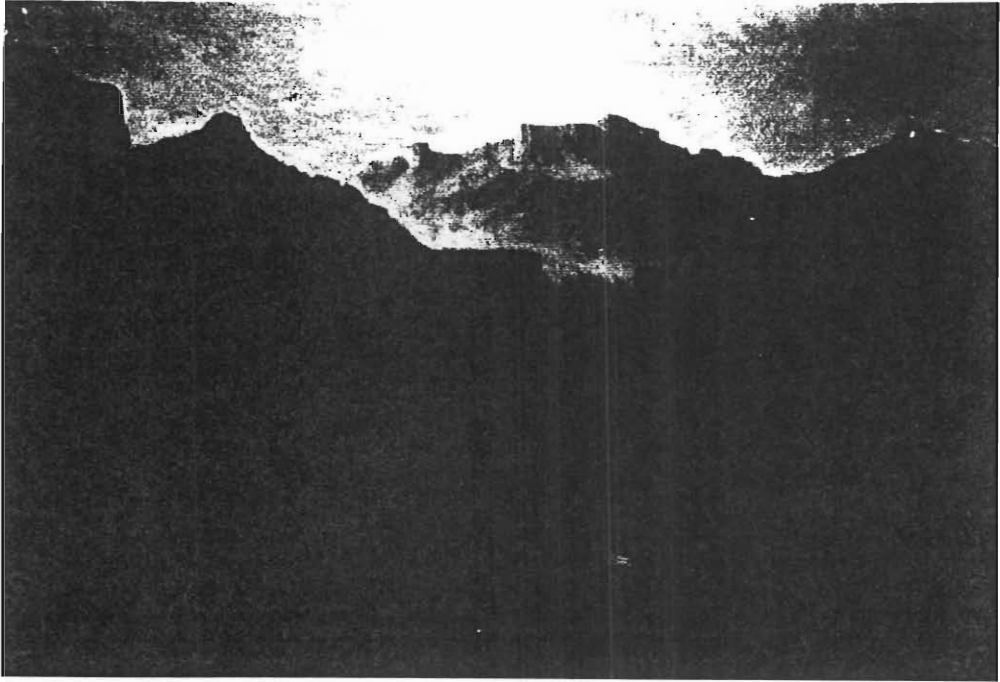

14



15



16



17

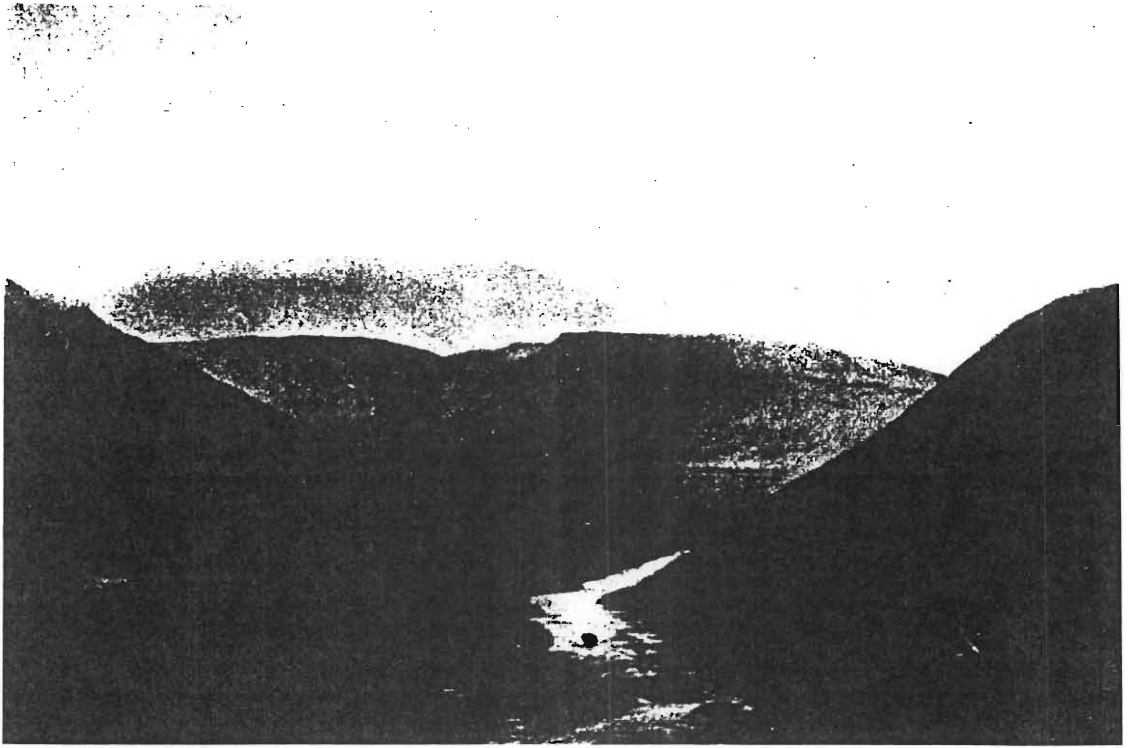

18



19



20



22

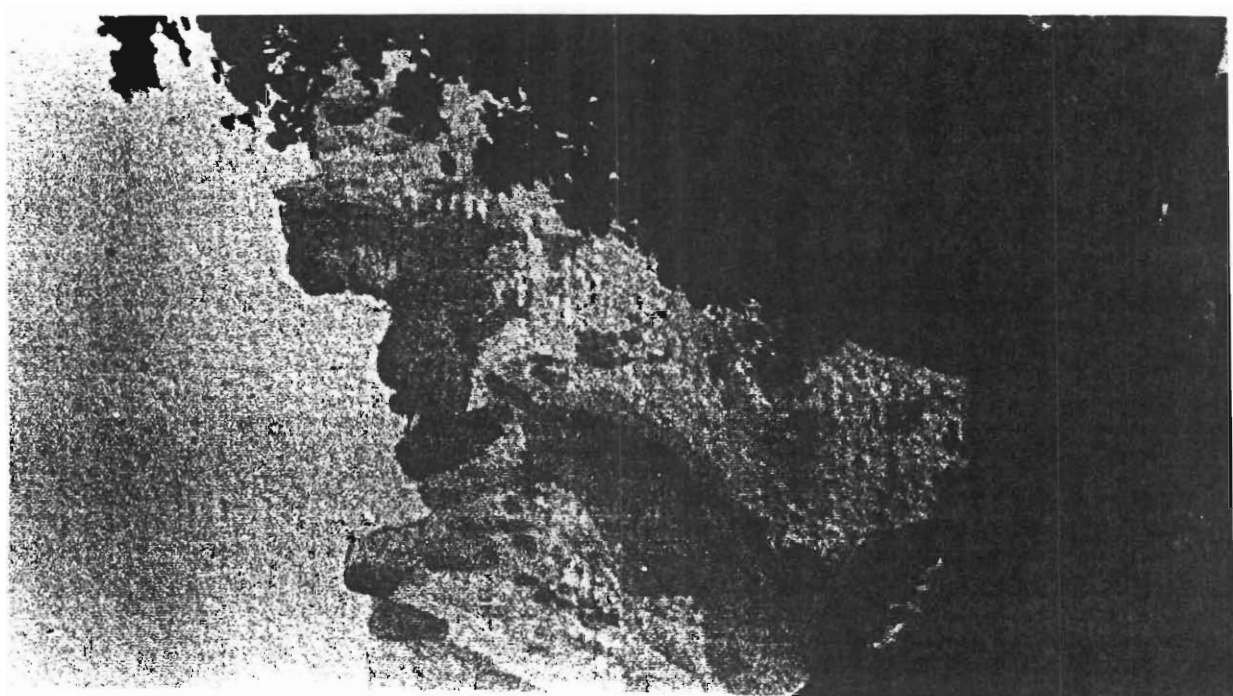

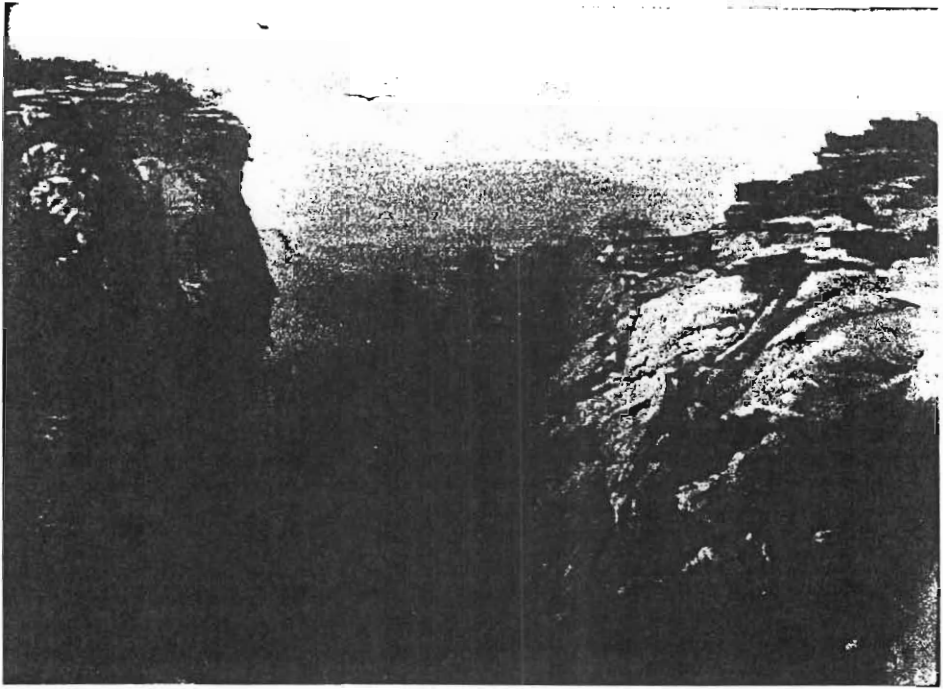

23

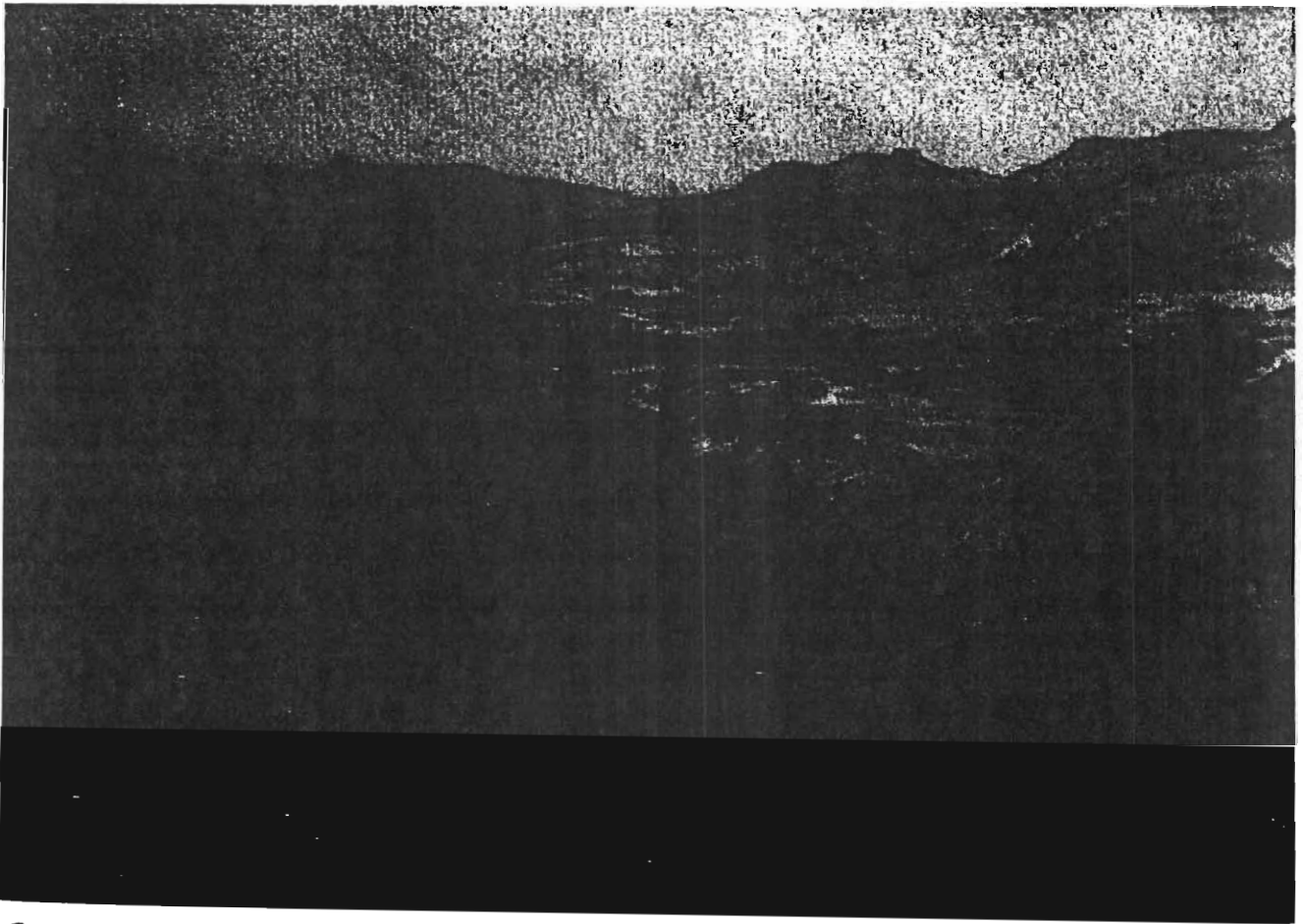

24

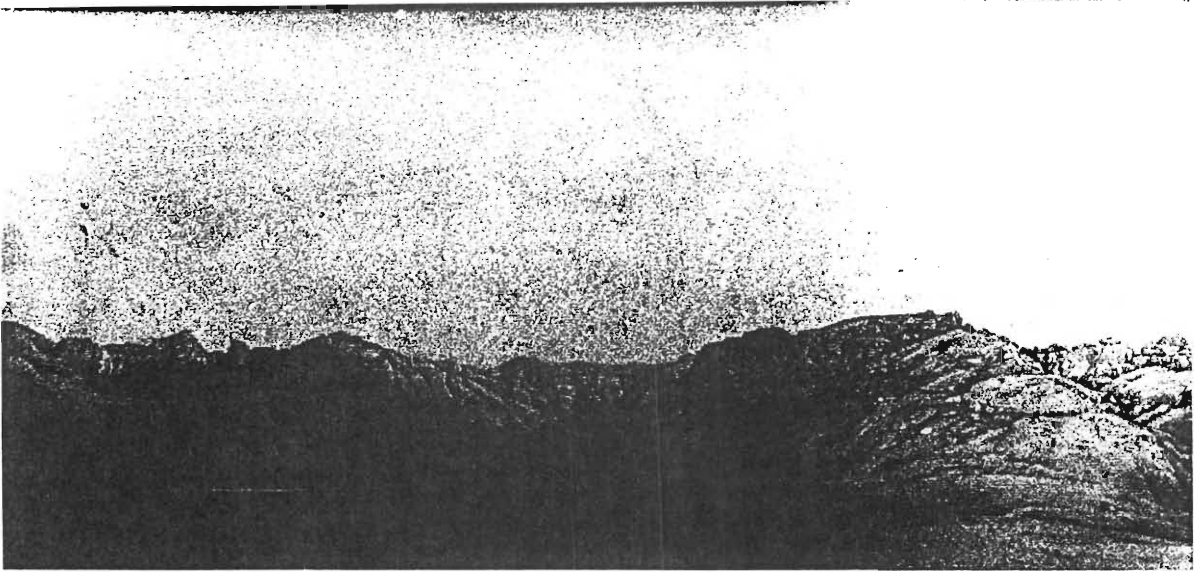

25

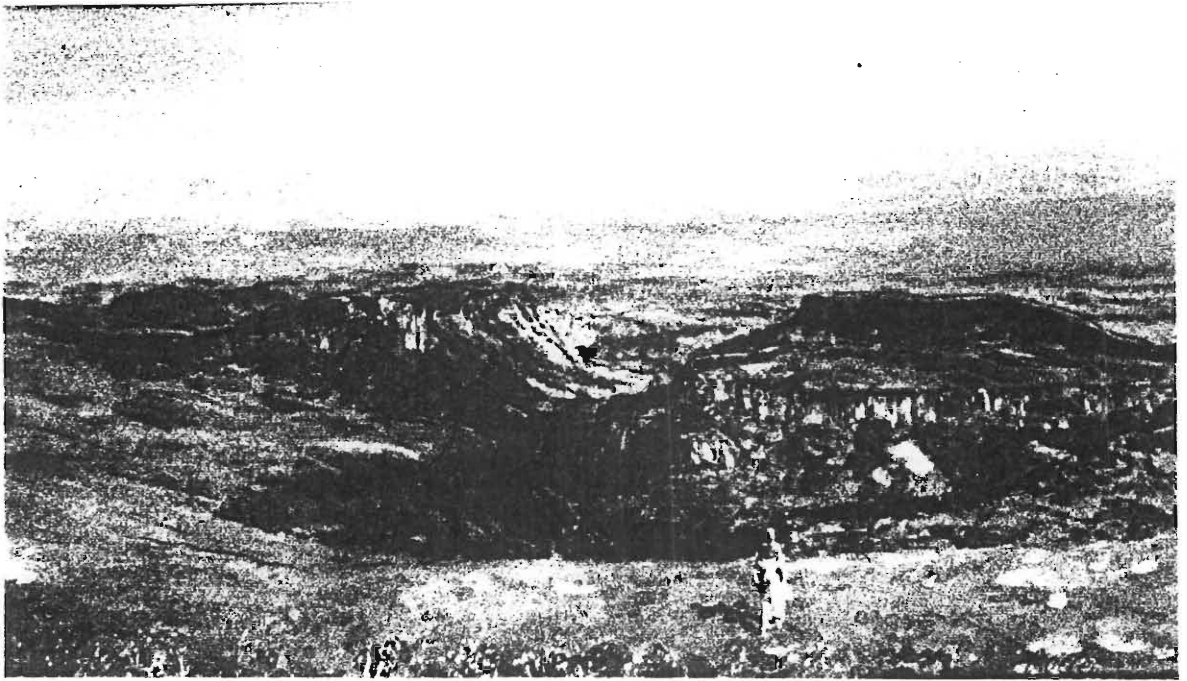

26

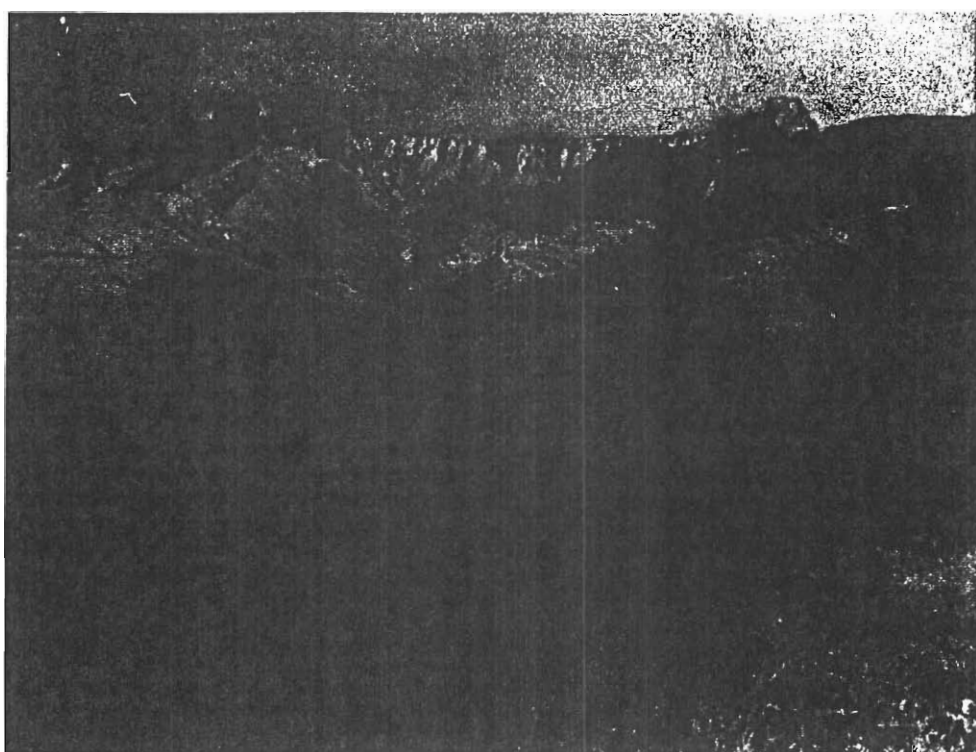

27



28

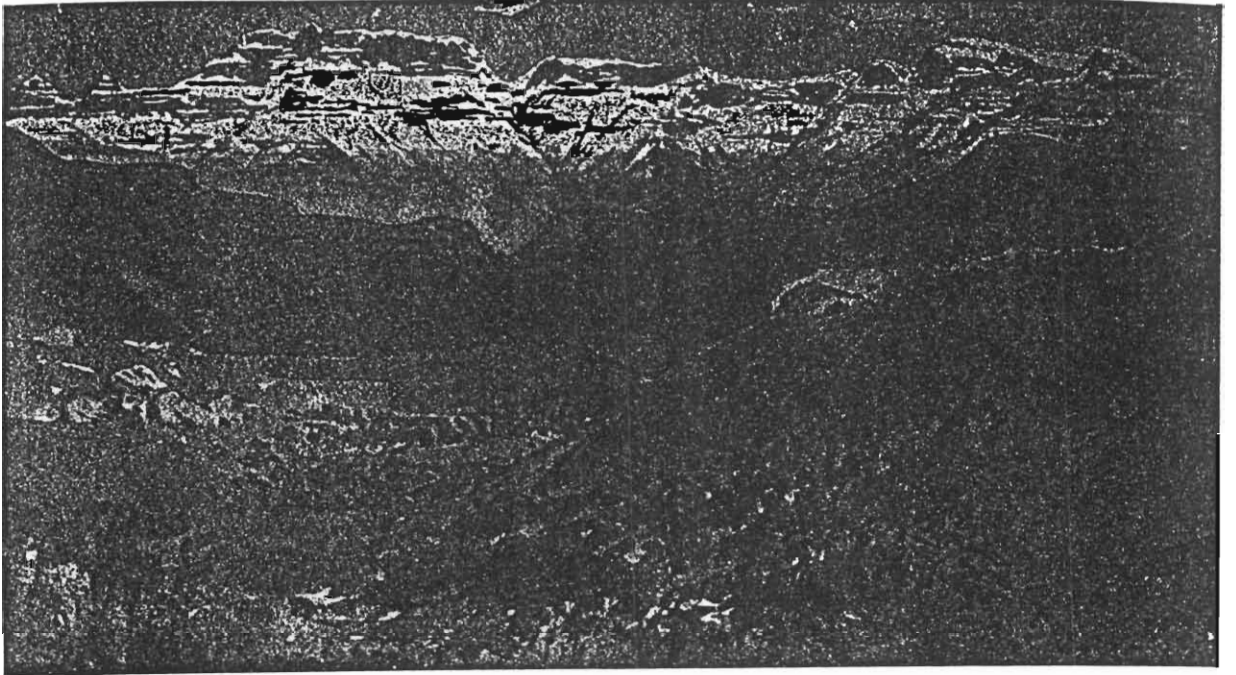

29



30

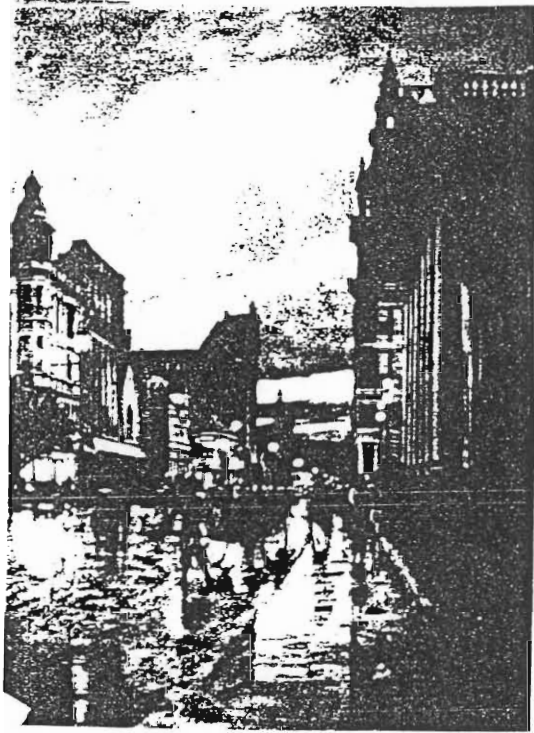
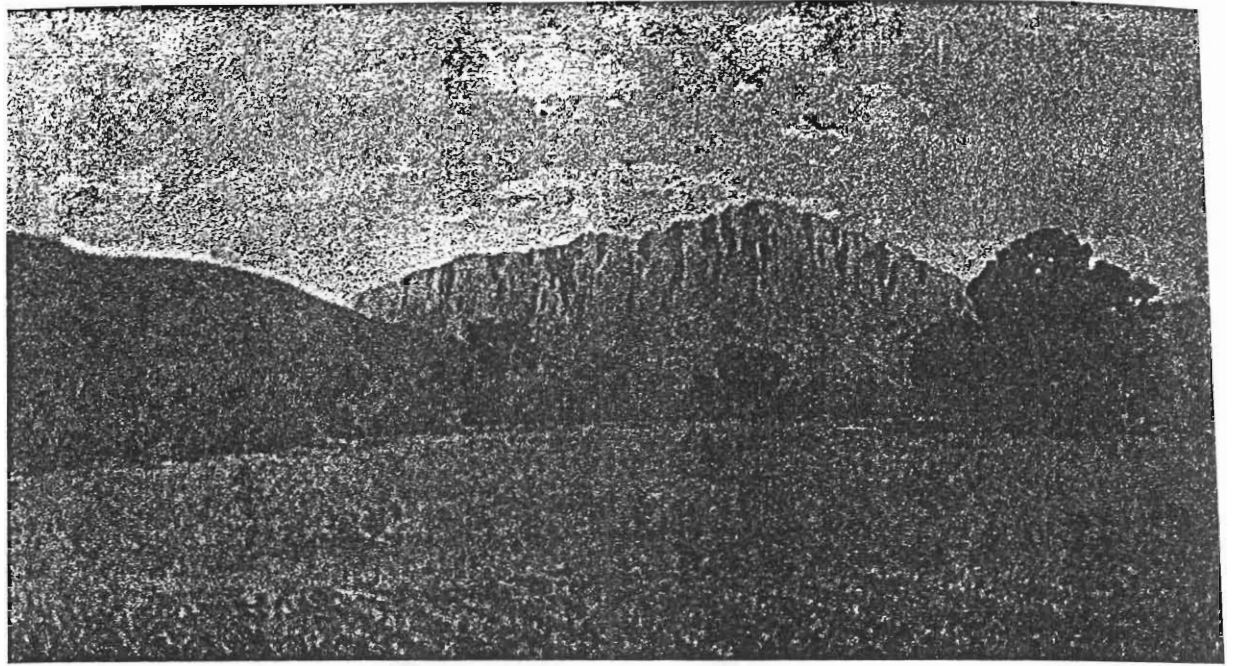

31
32 33

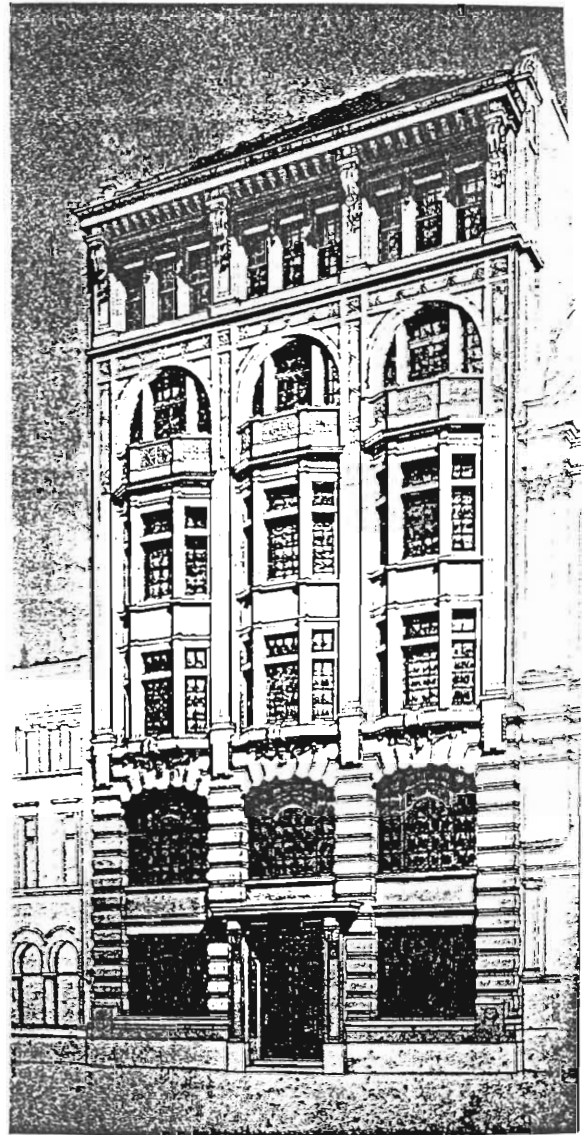

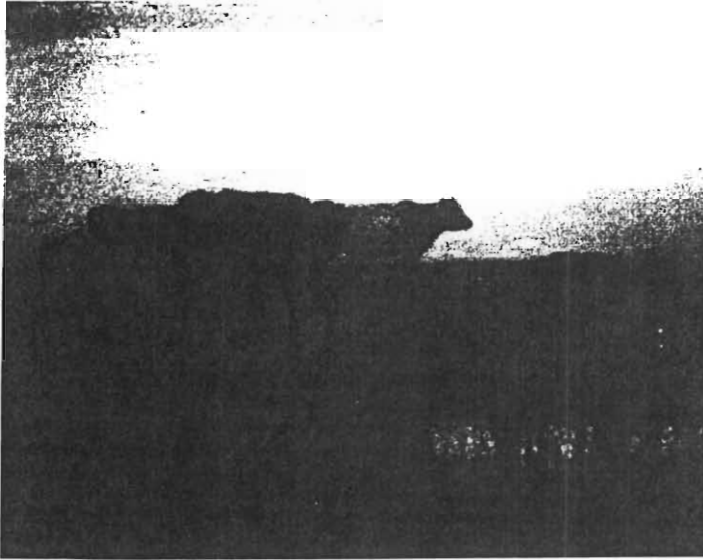

34

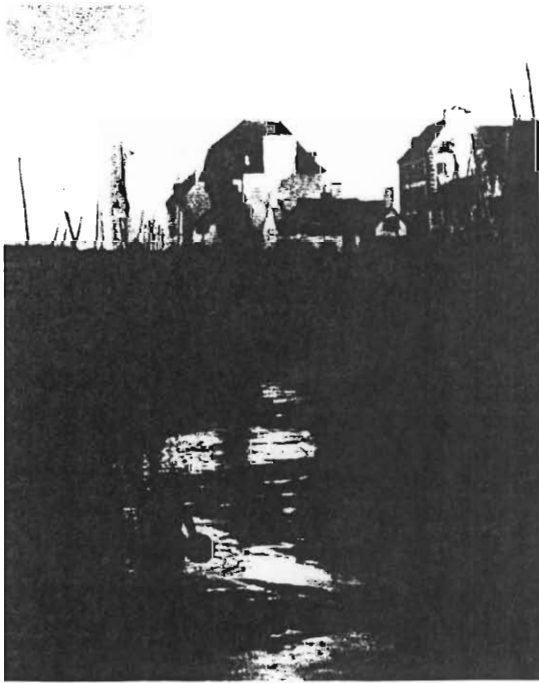

35

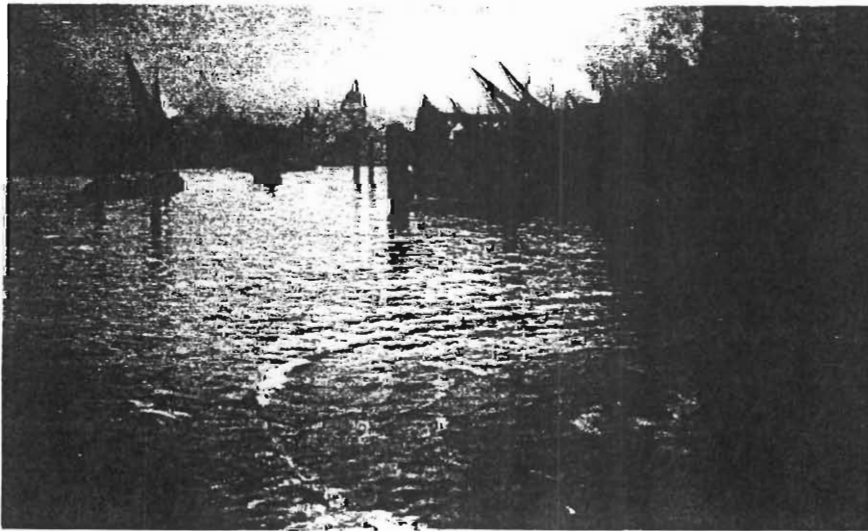

36

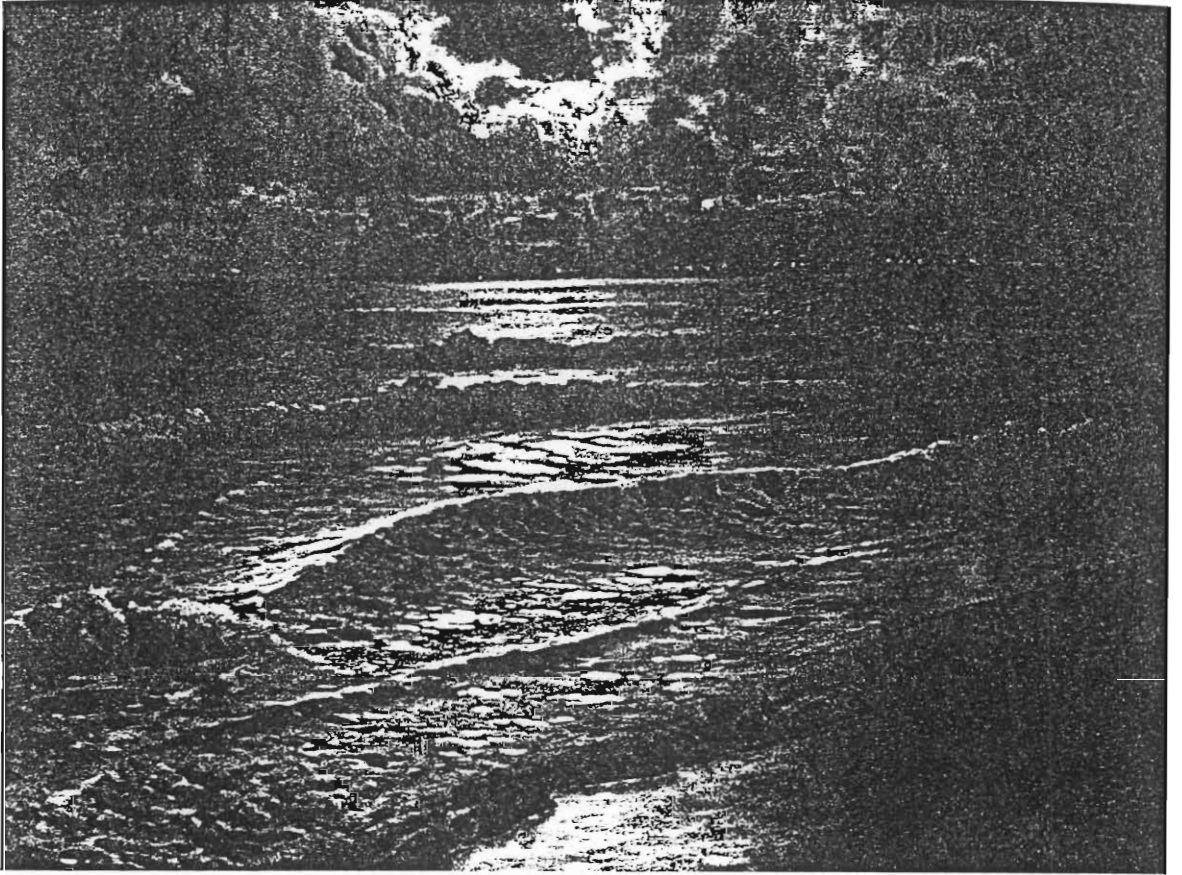

37

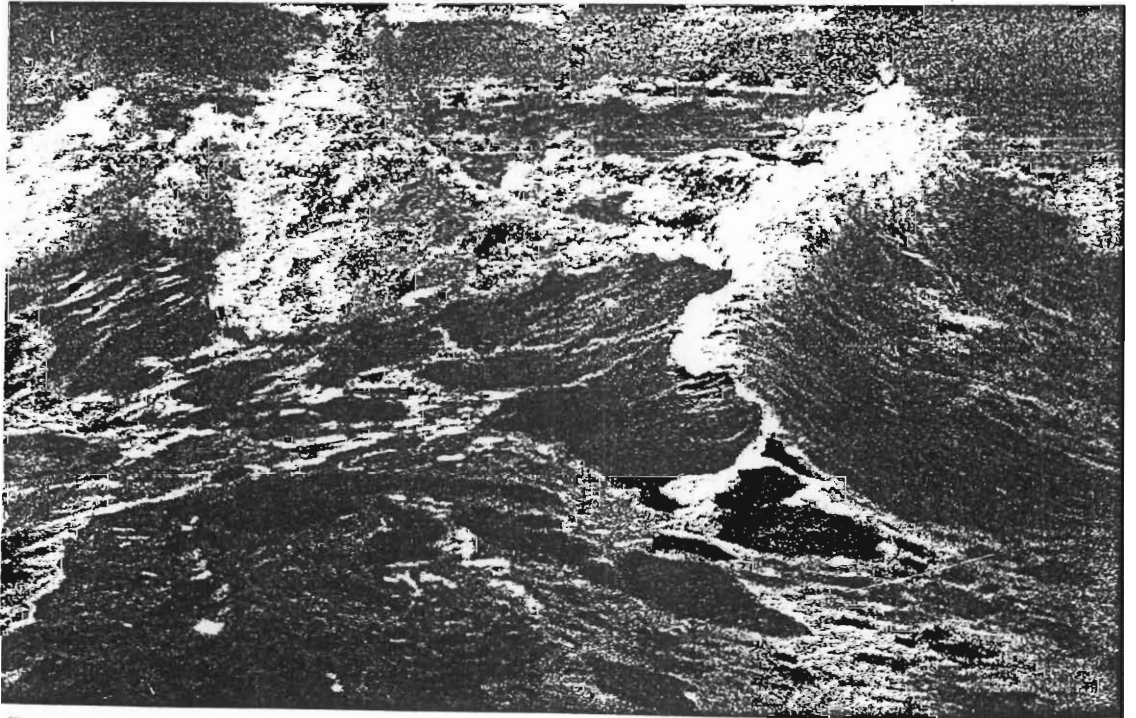

38

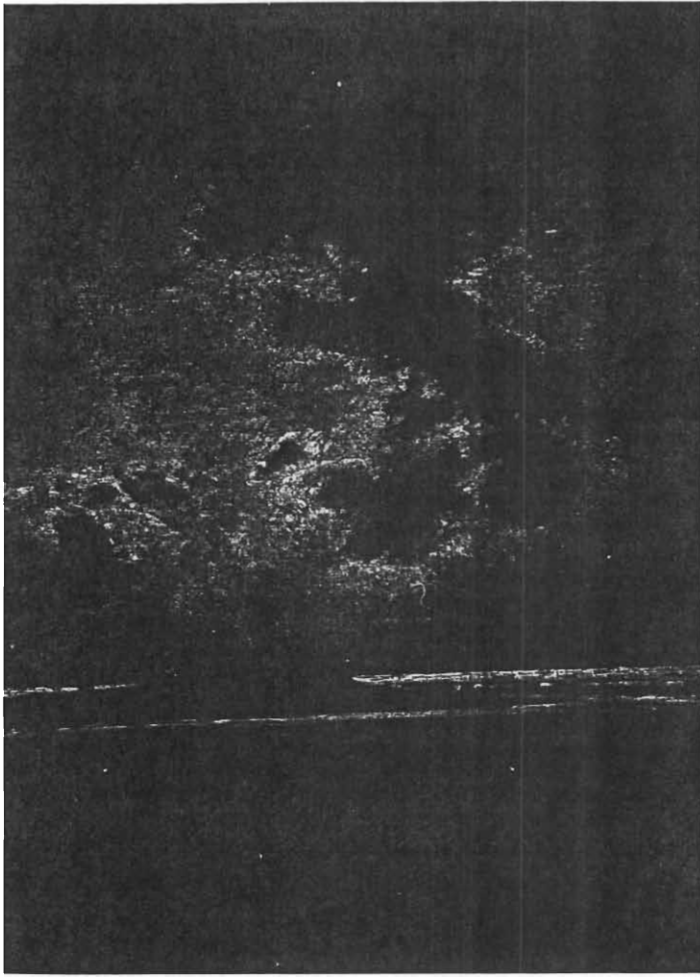

39

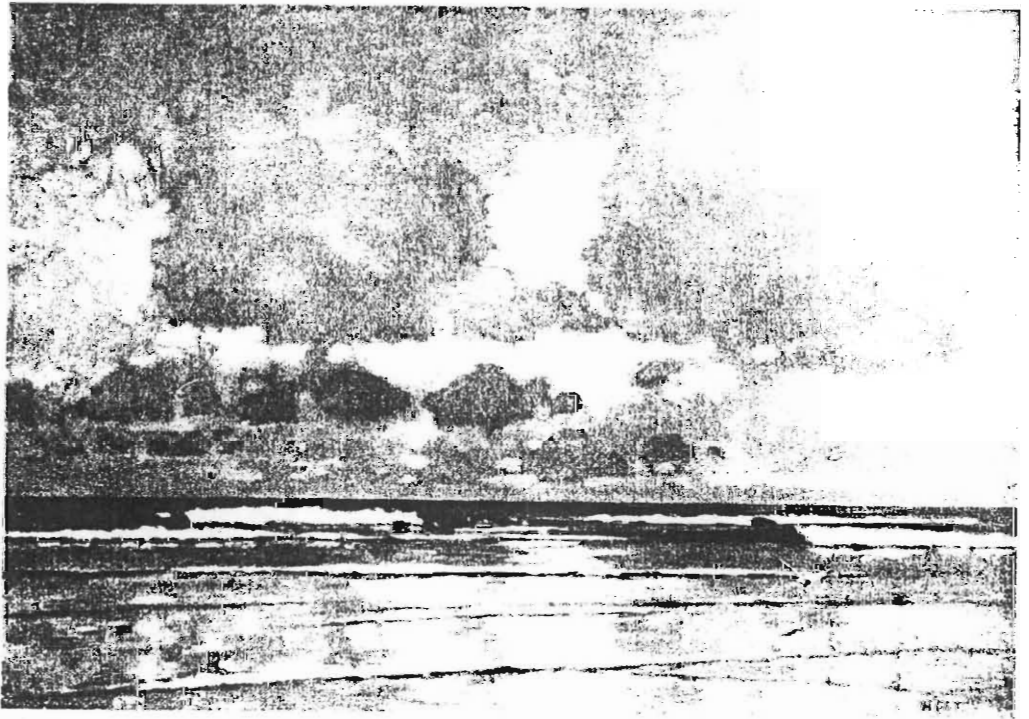

40



41



42

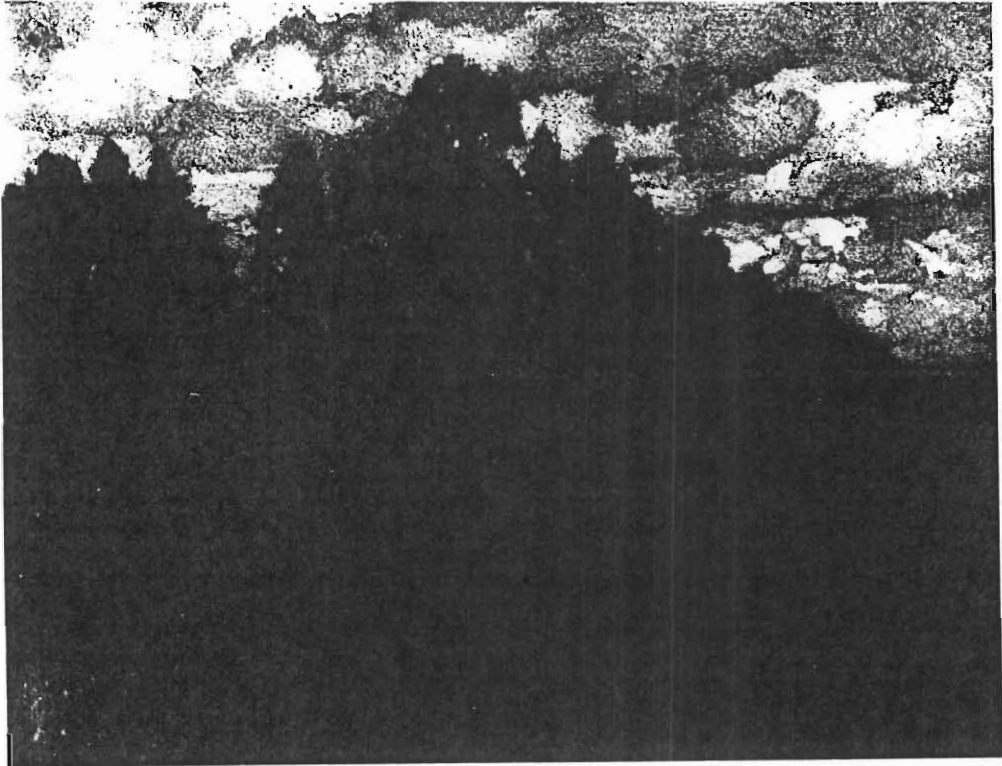

43

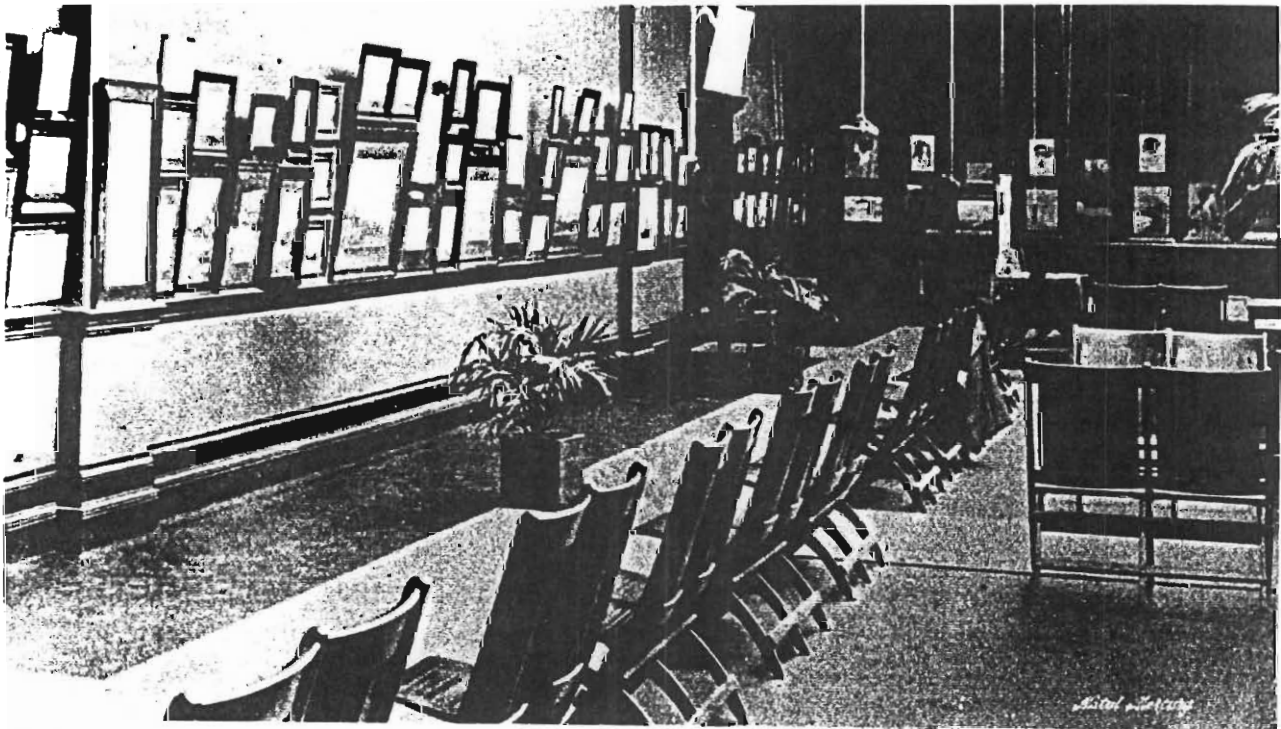

44

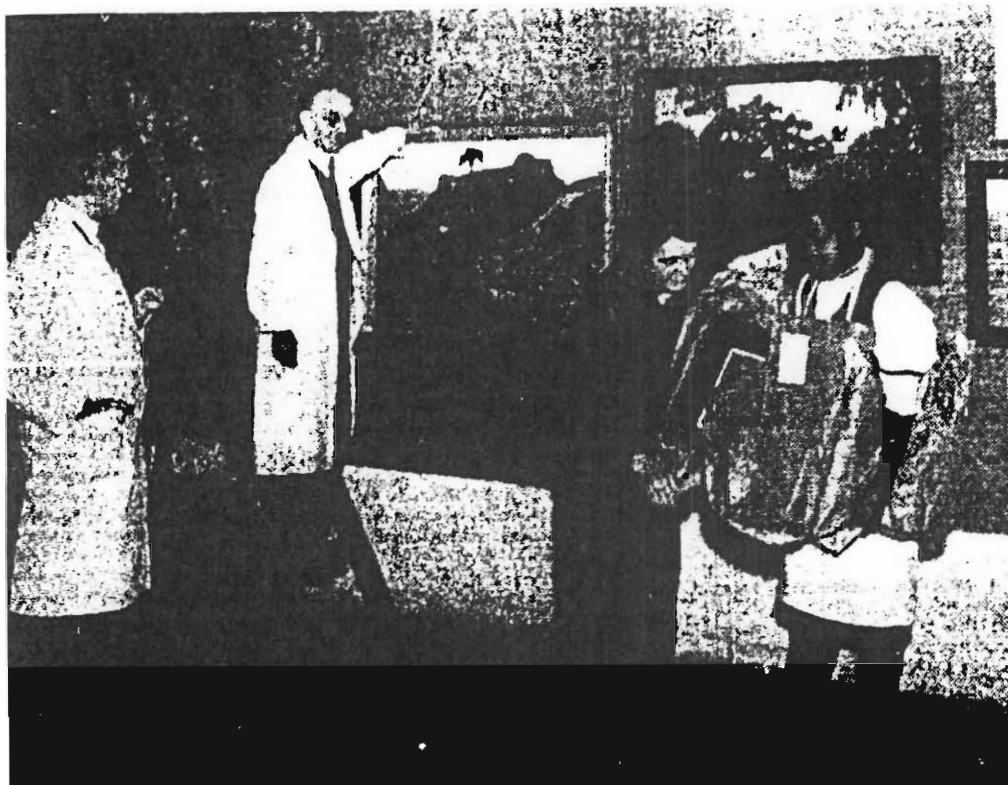

45



46

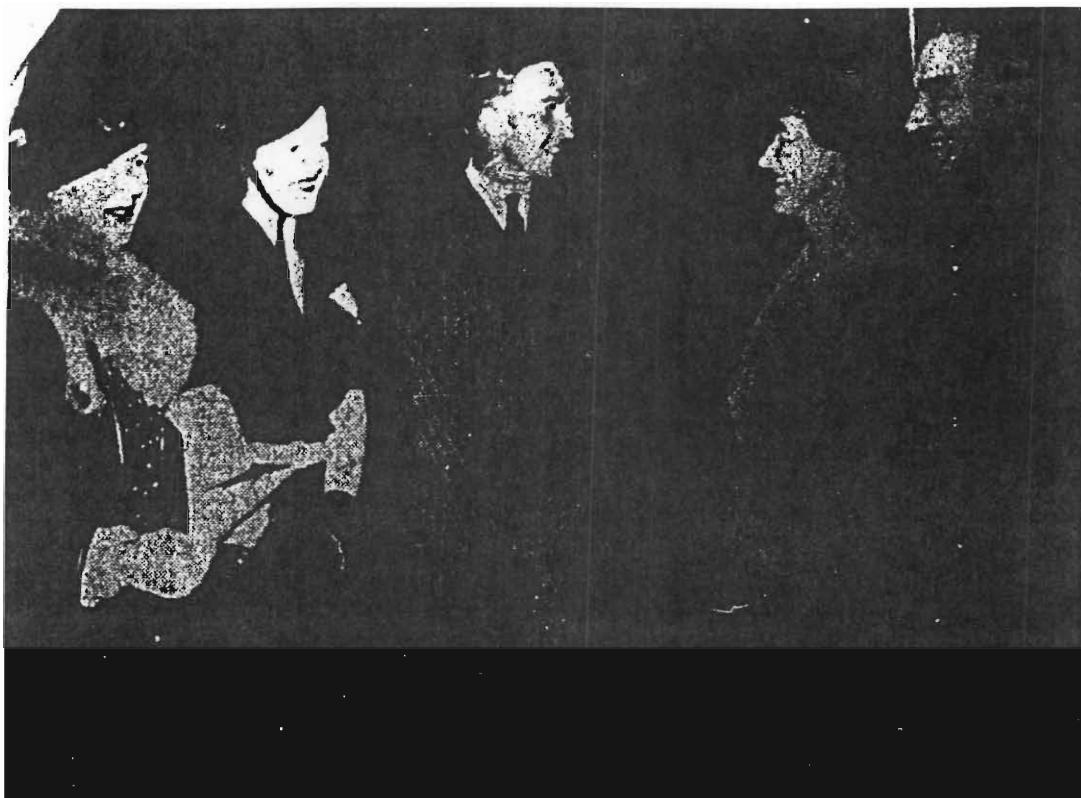

47



48

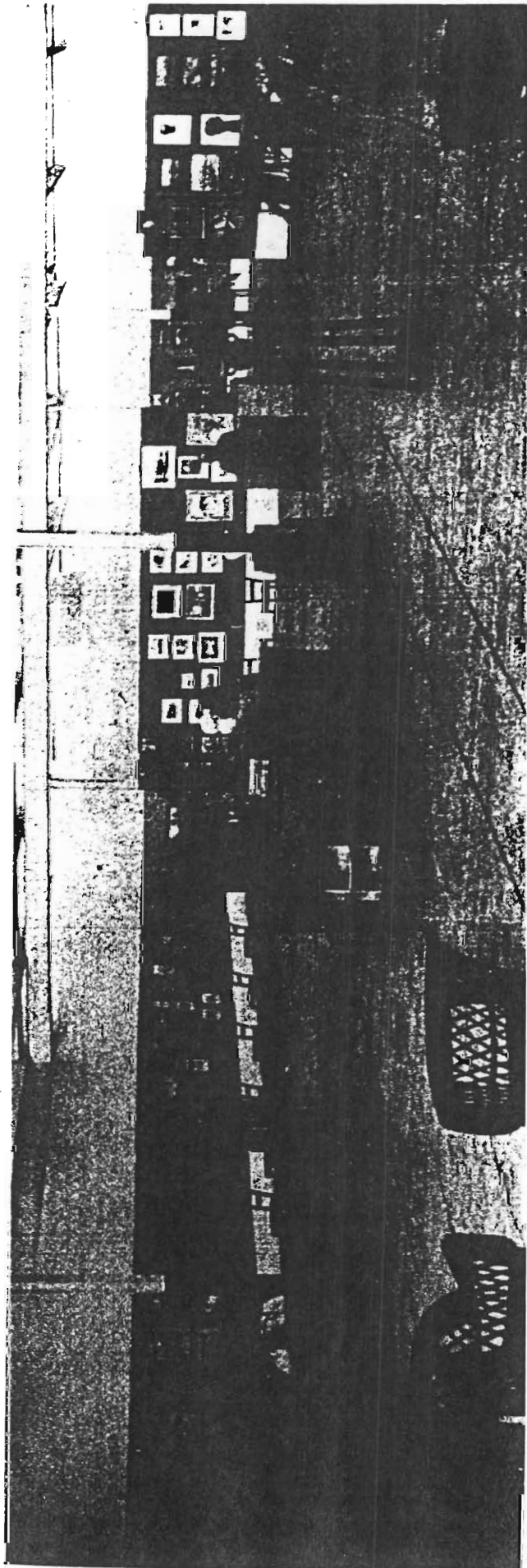



50



51



54



52

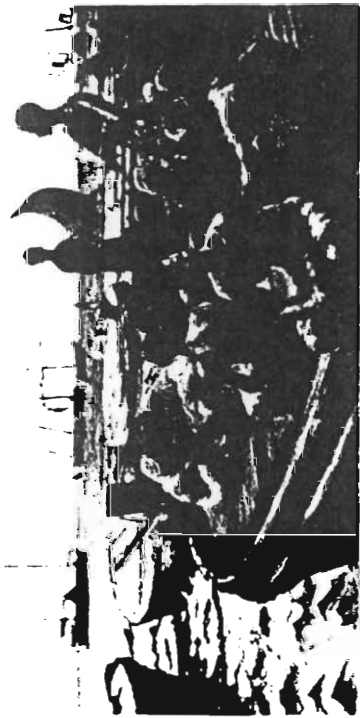

53



55



West Palace

56



57

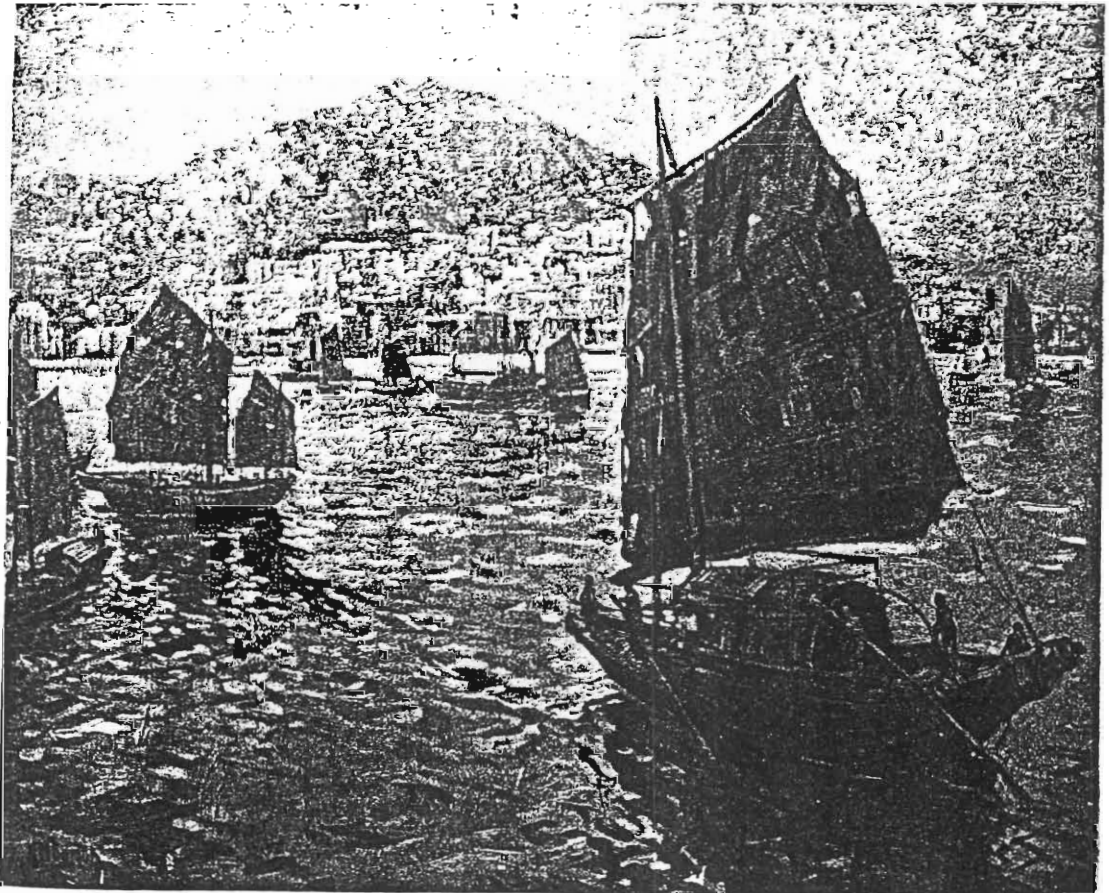

58



59

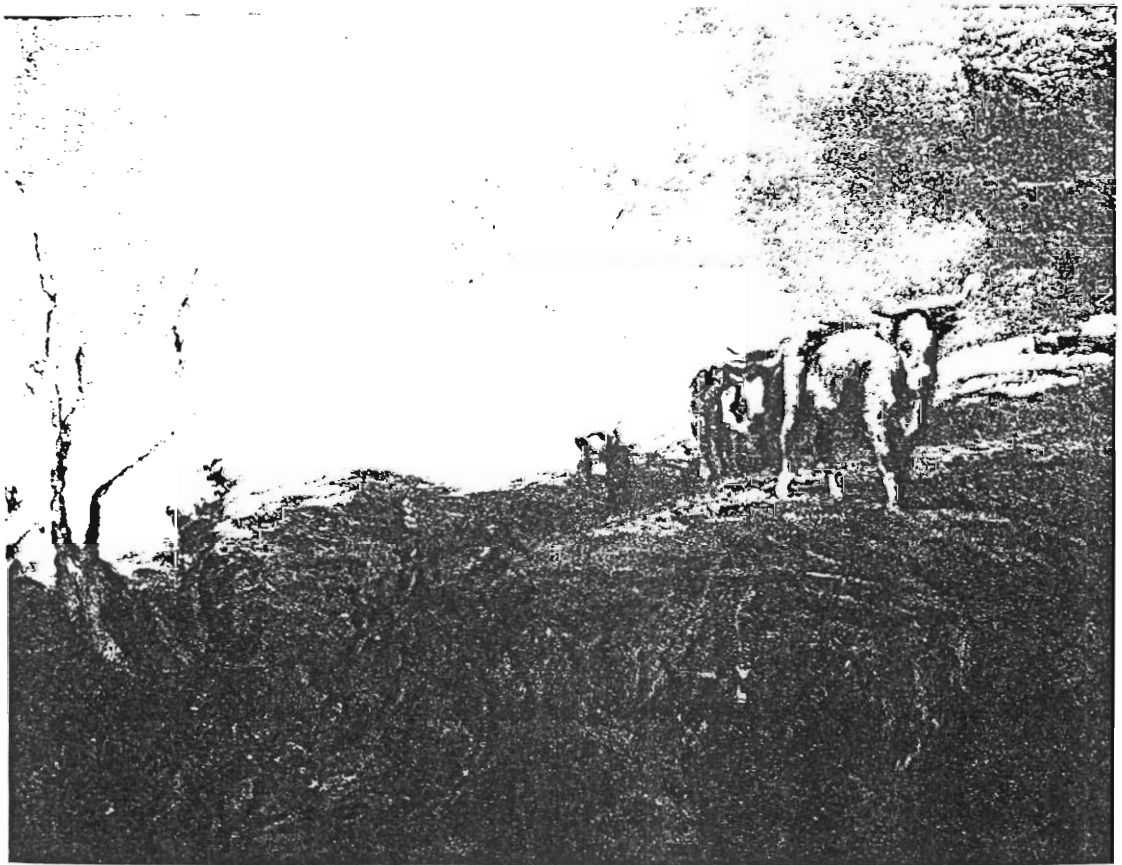

60

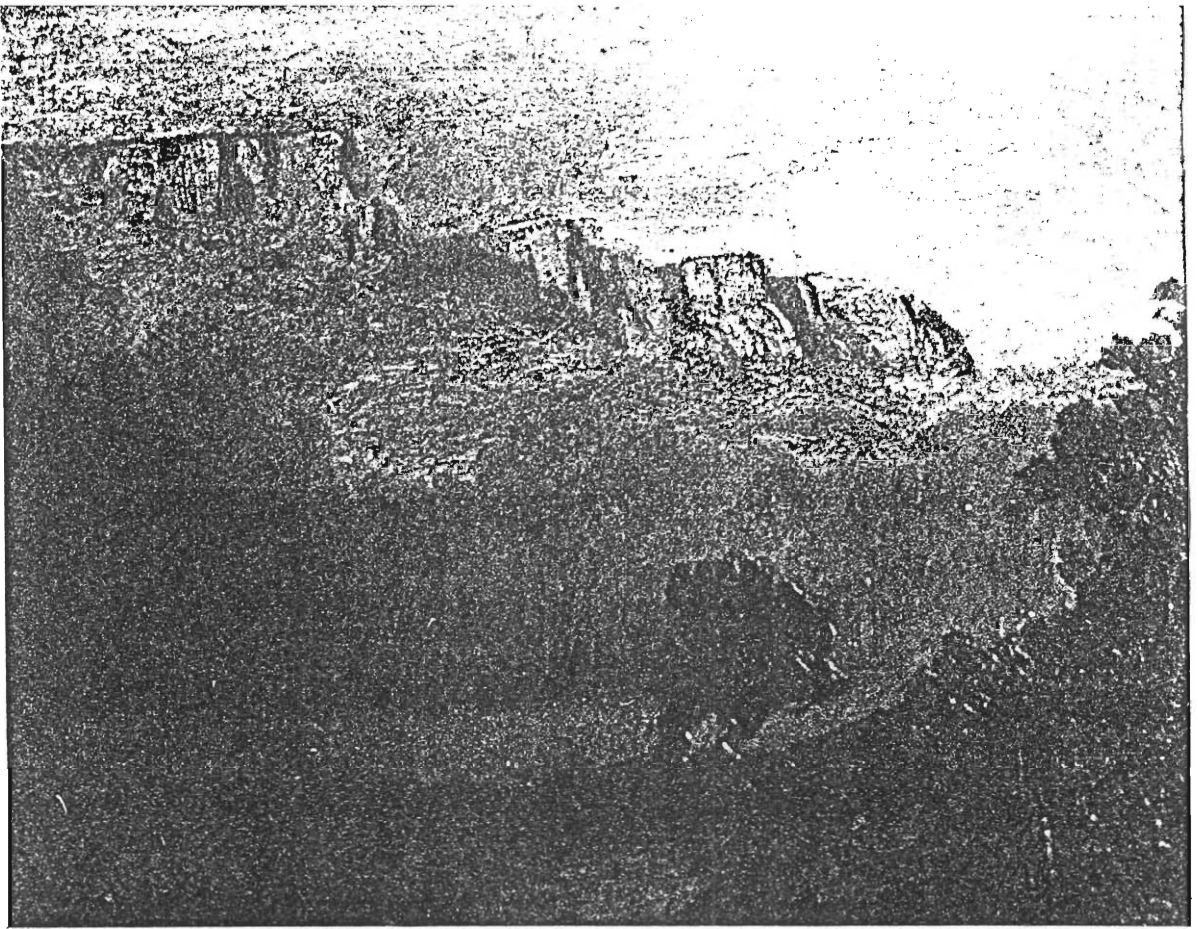

61



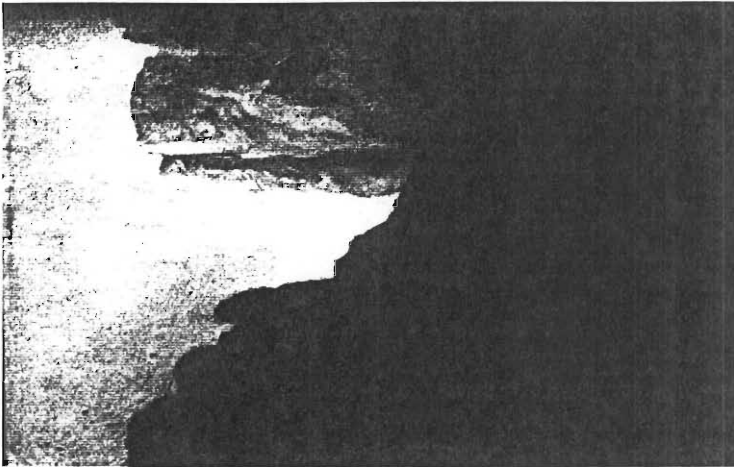

65

63

64

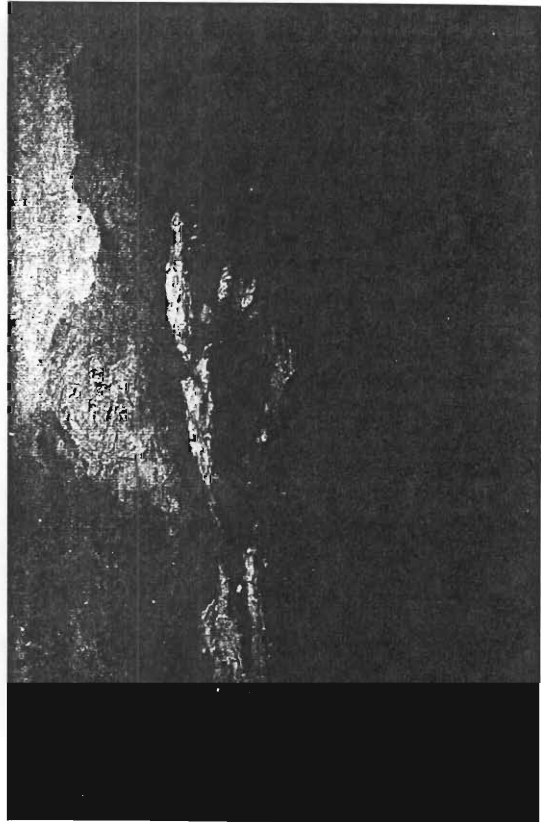
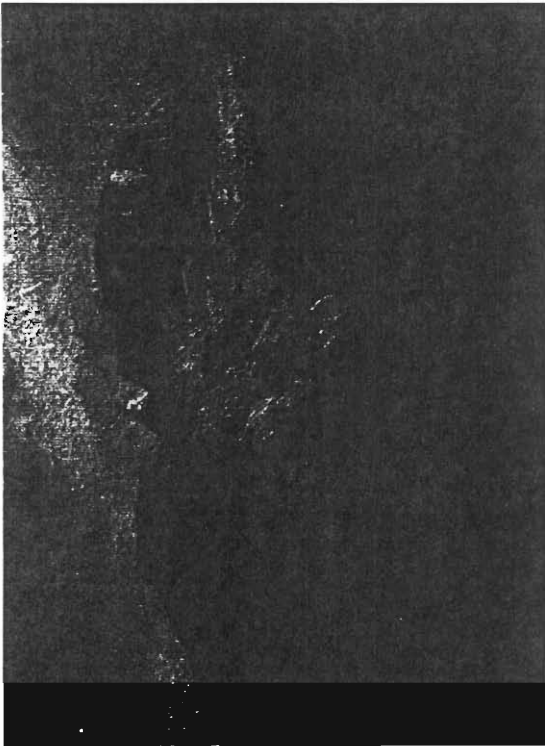

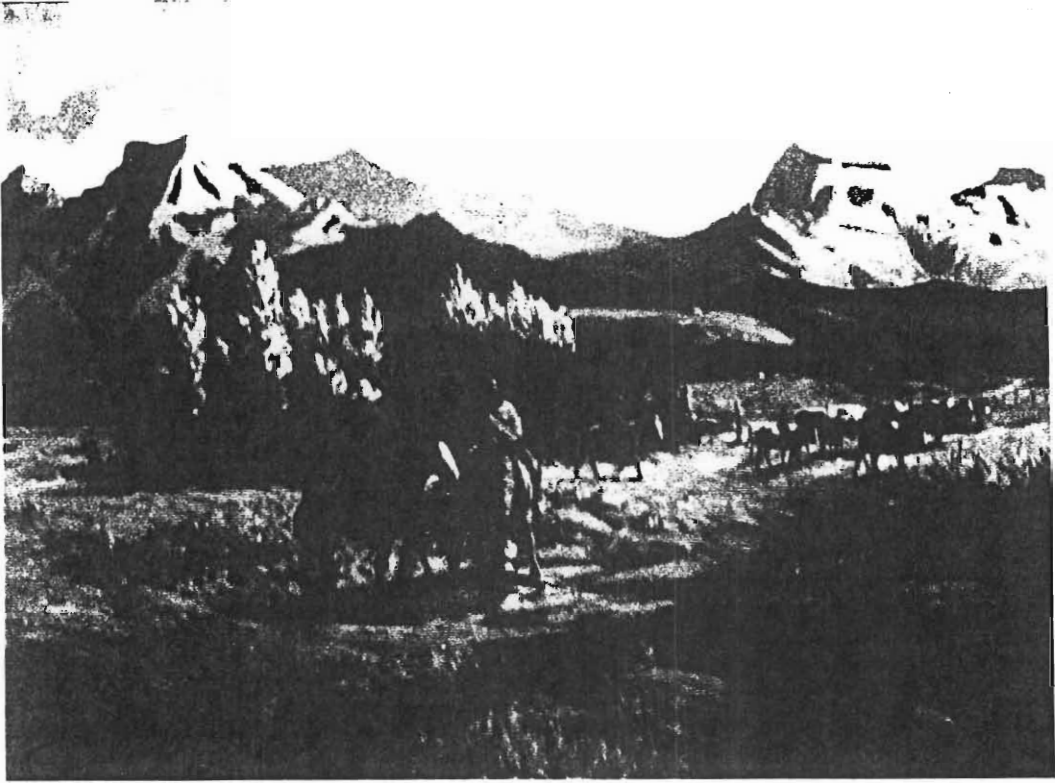

66

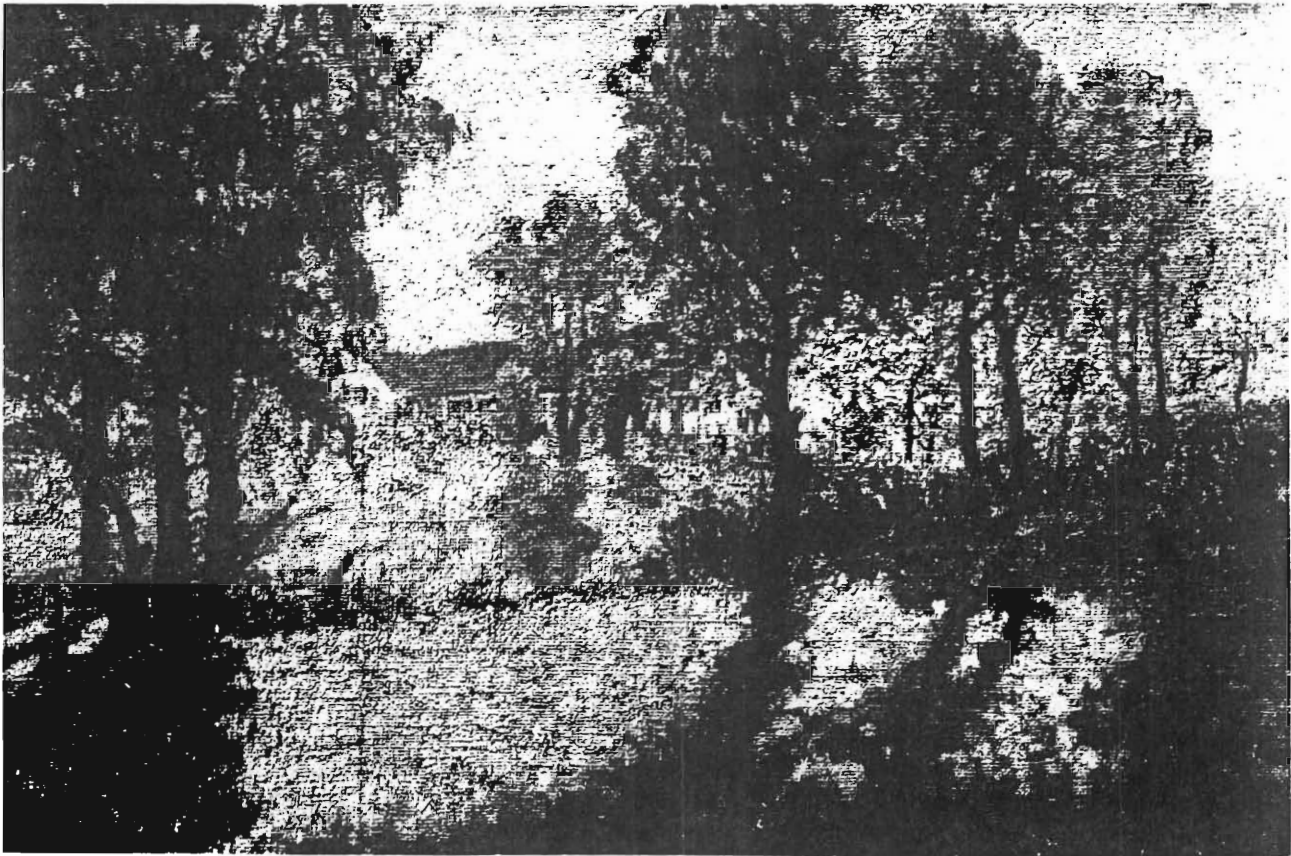

67

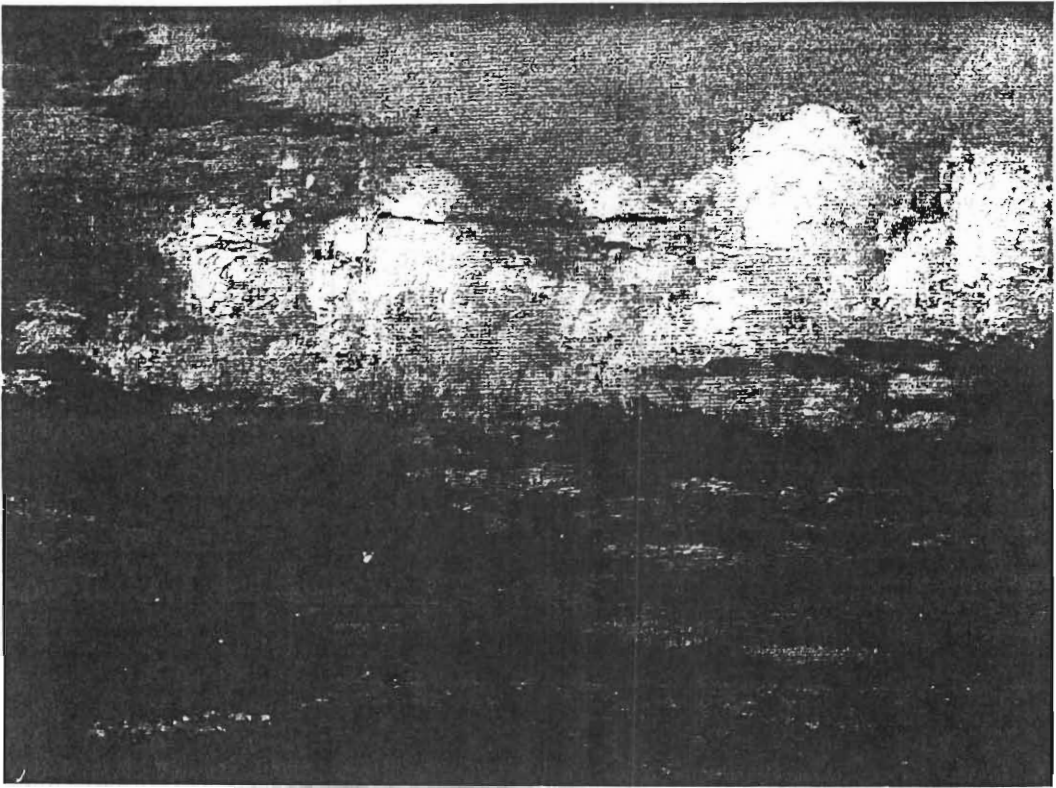

68

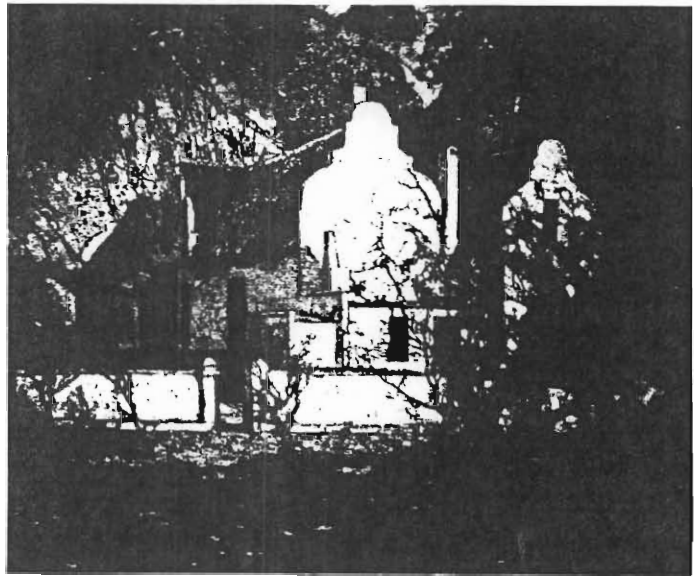

69

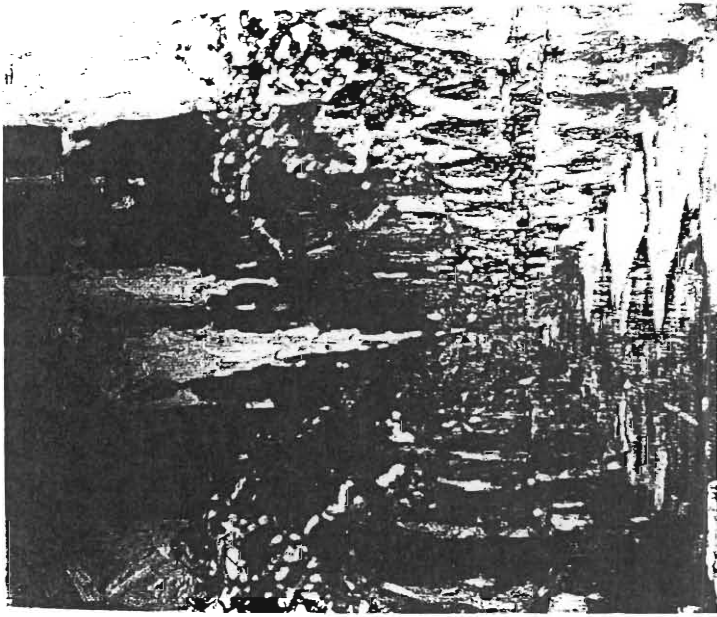

71

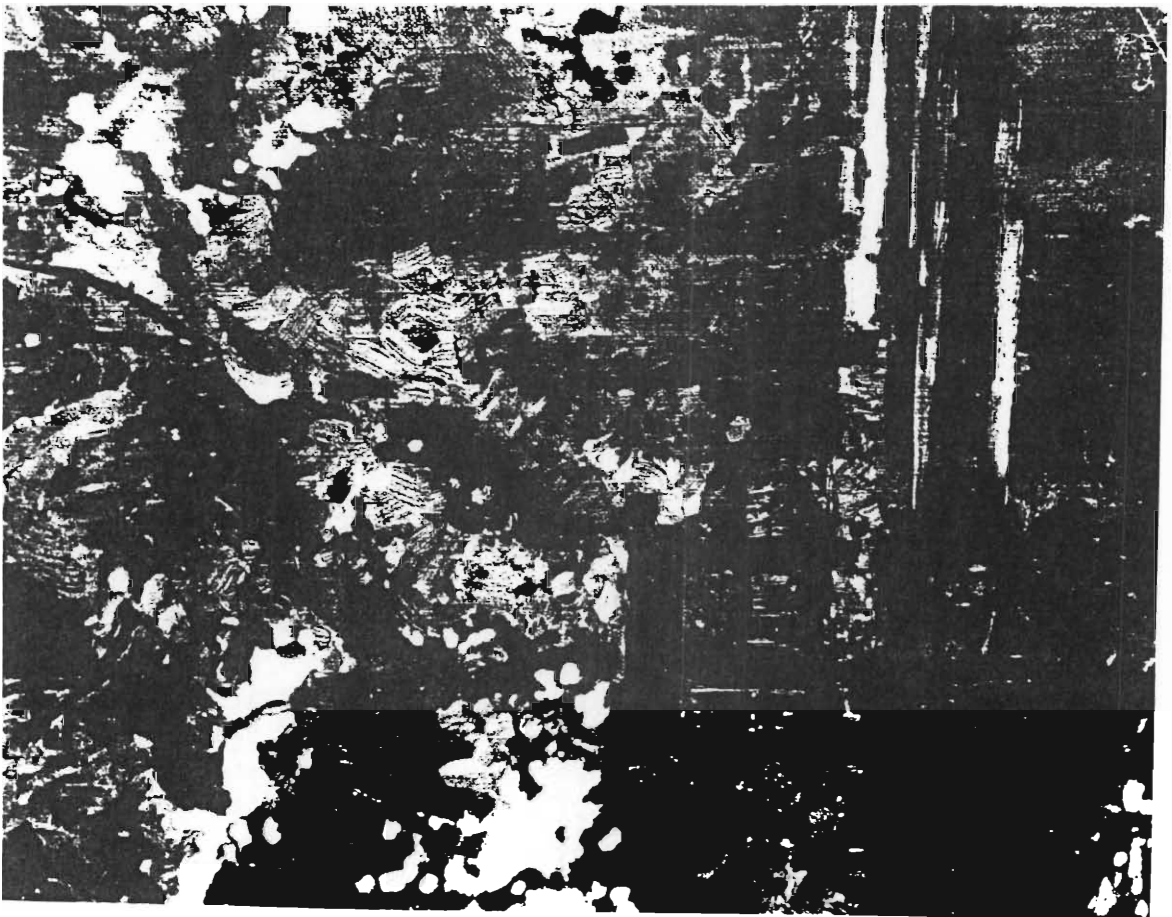

70

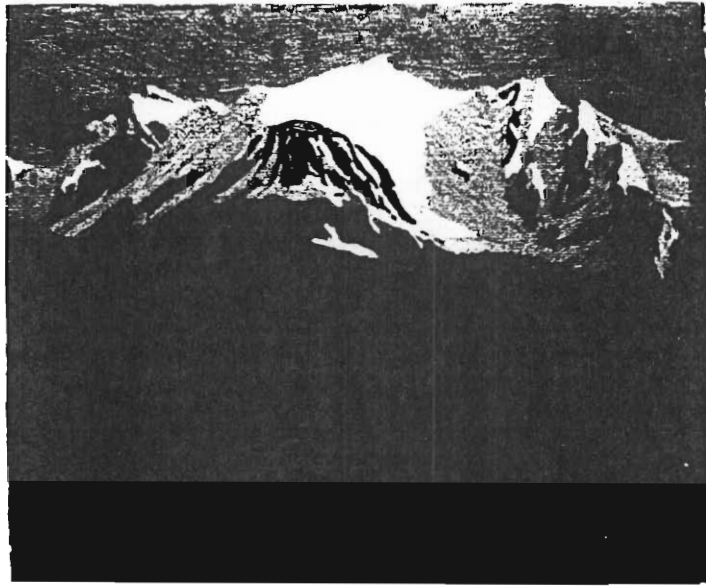

72

73

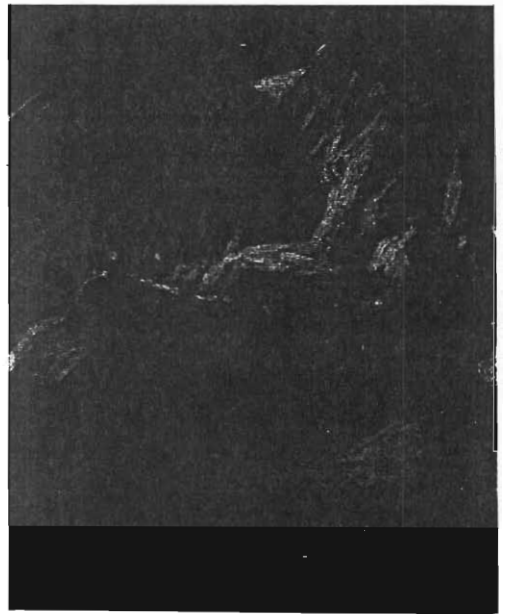

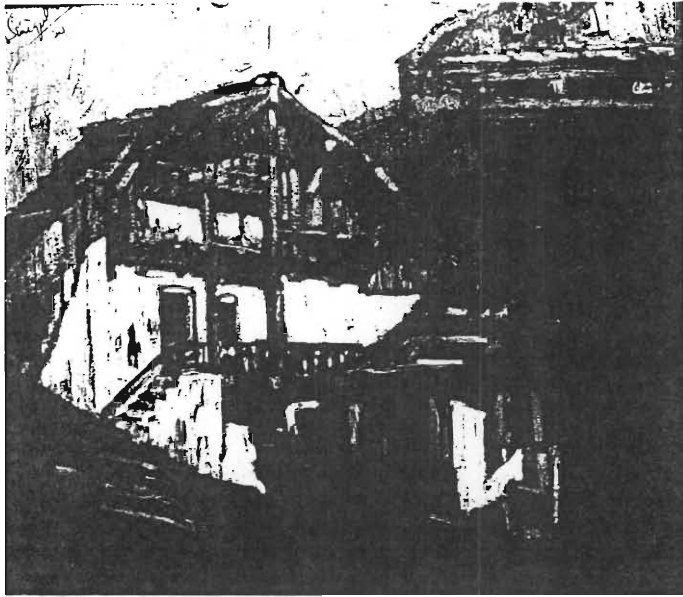

74

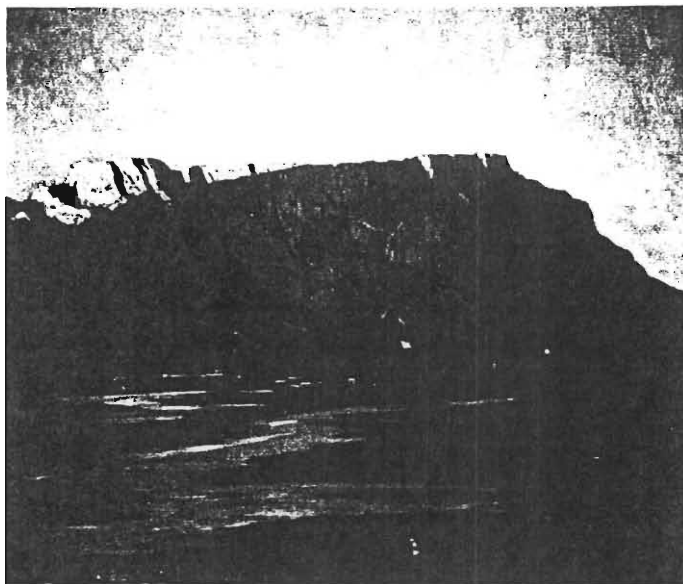

75

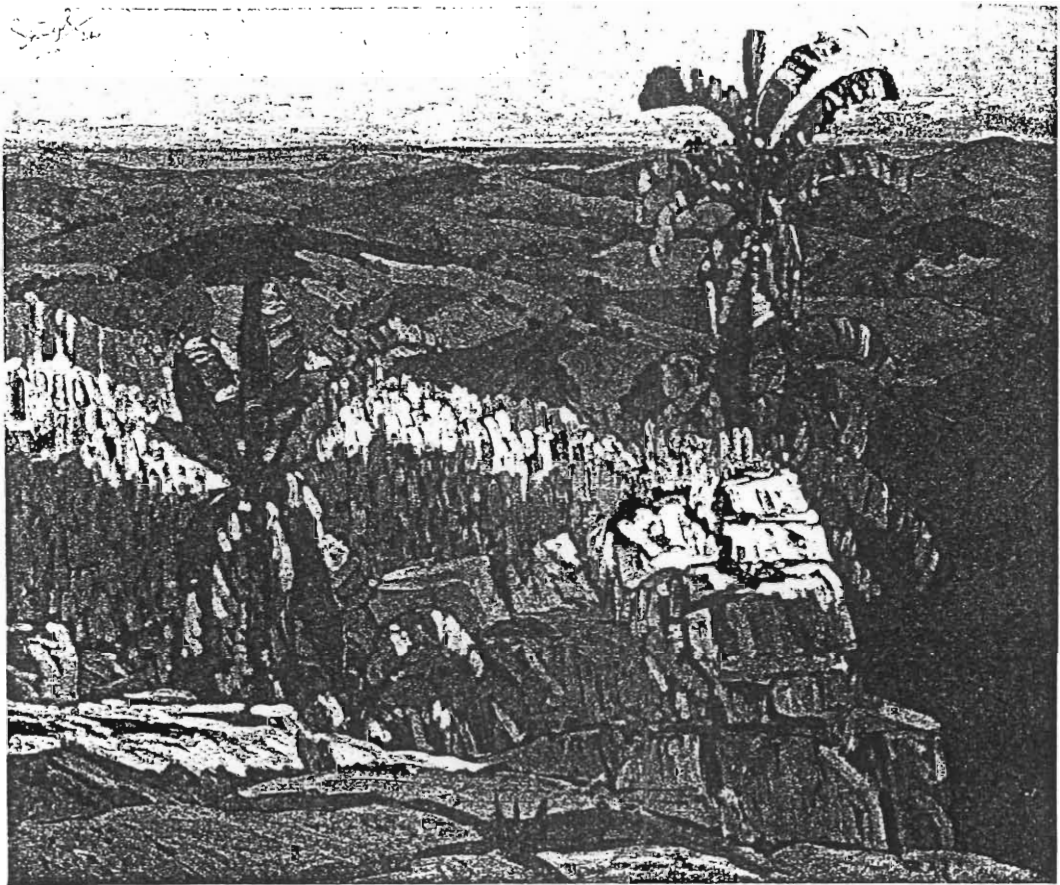

76

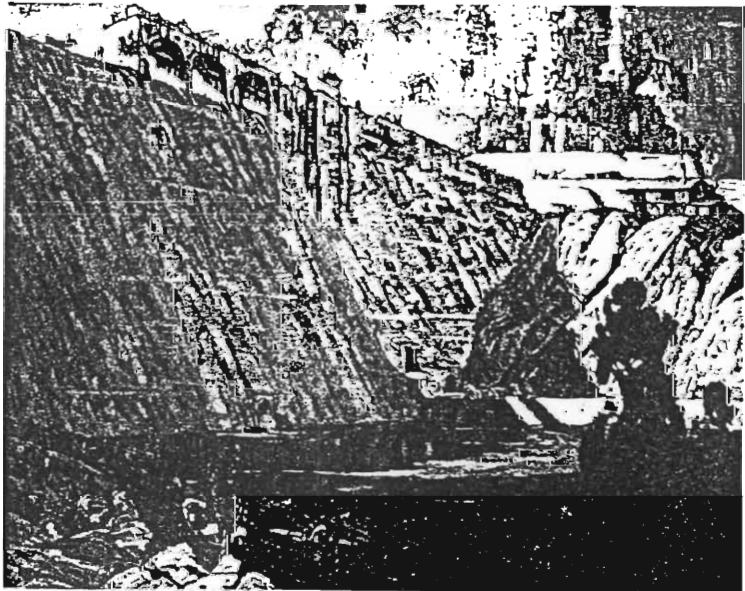

77

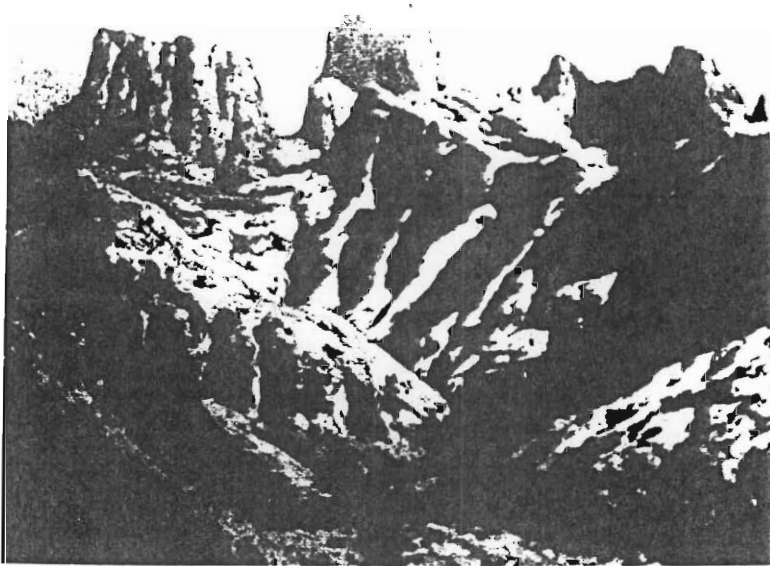

78

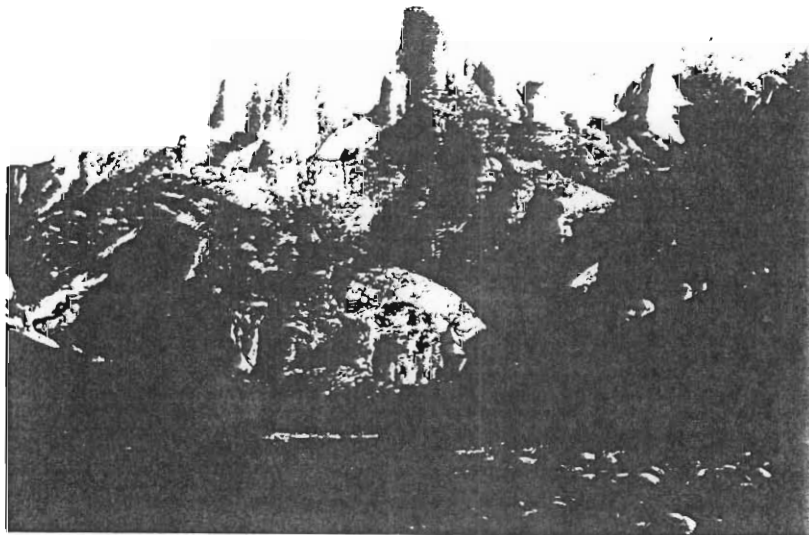

79

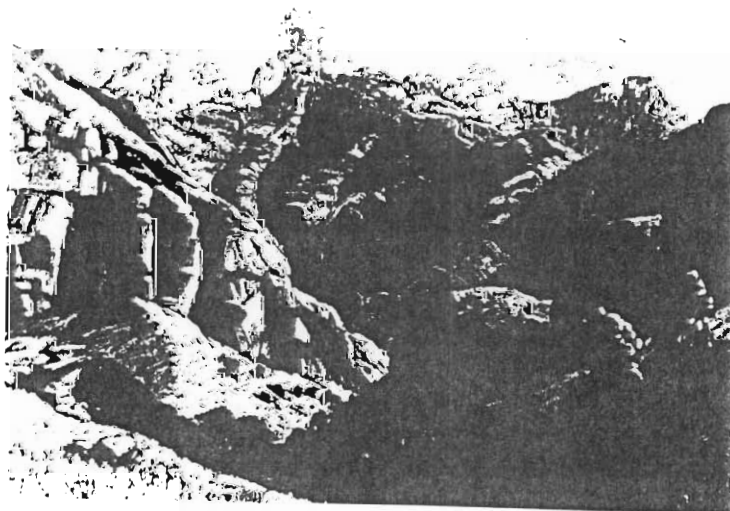

80

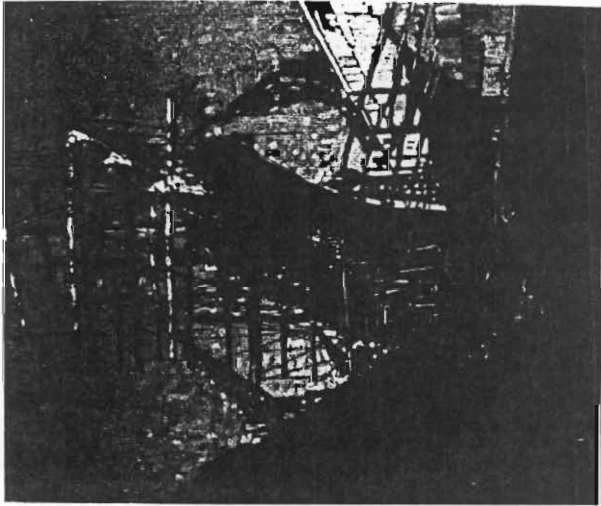

82



81

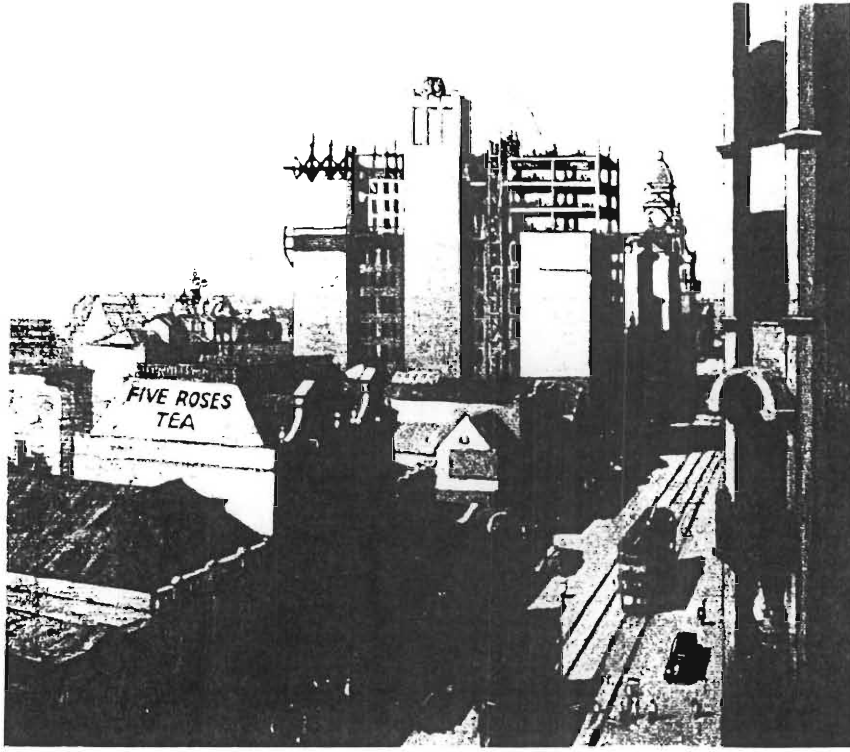

83

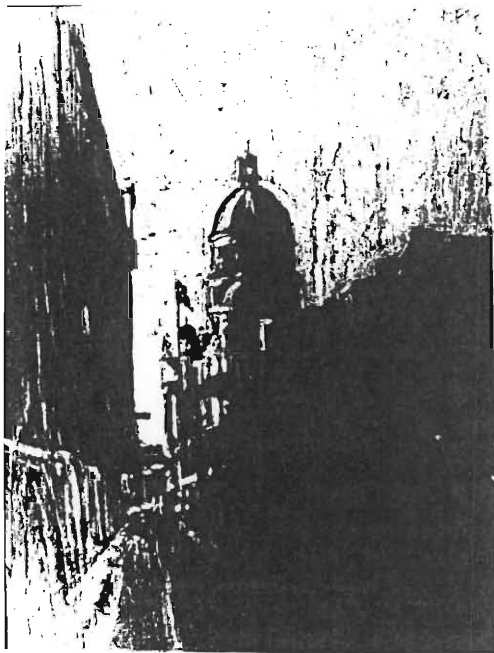

84

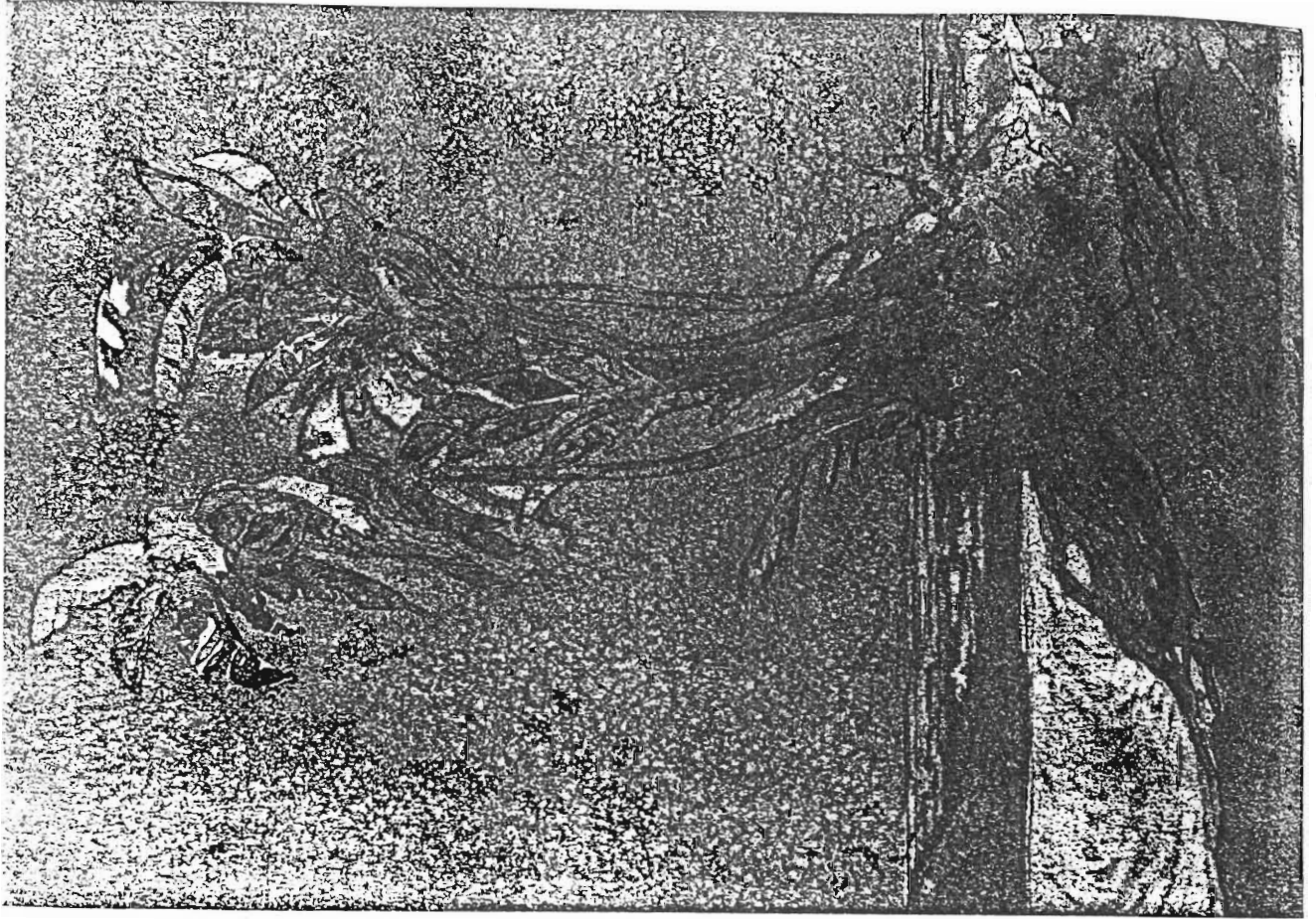

87

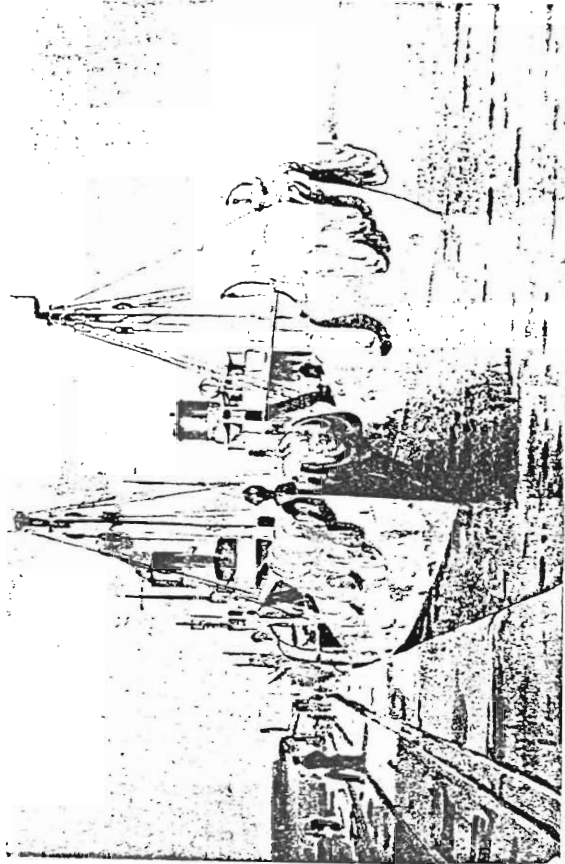
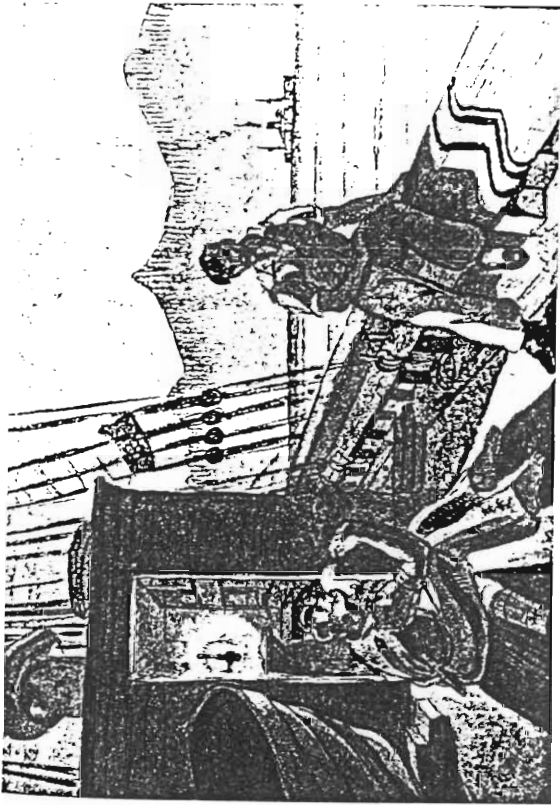

85
86

90

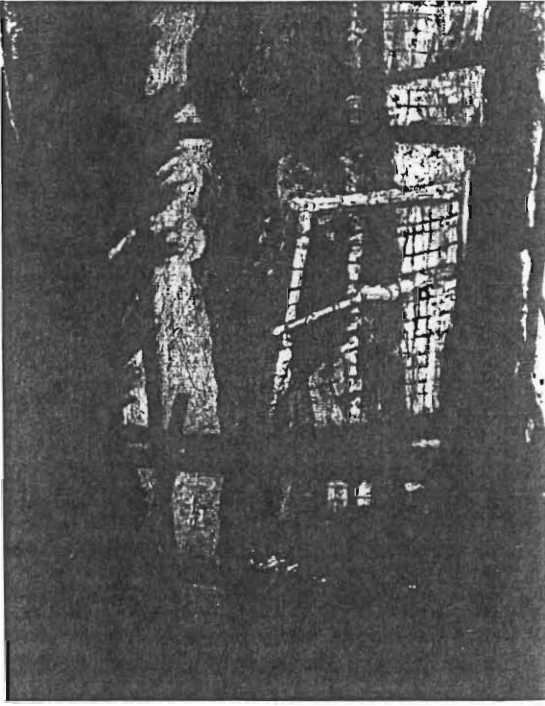

91

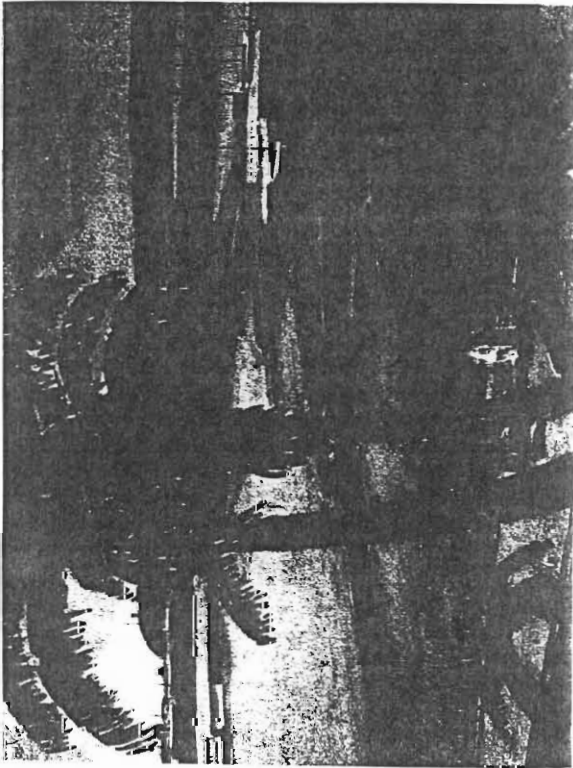

88
89

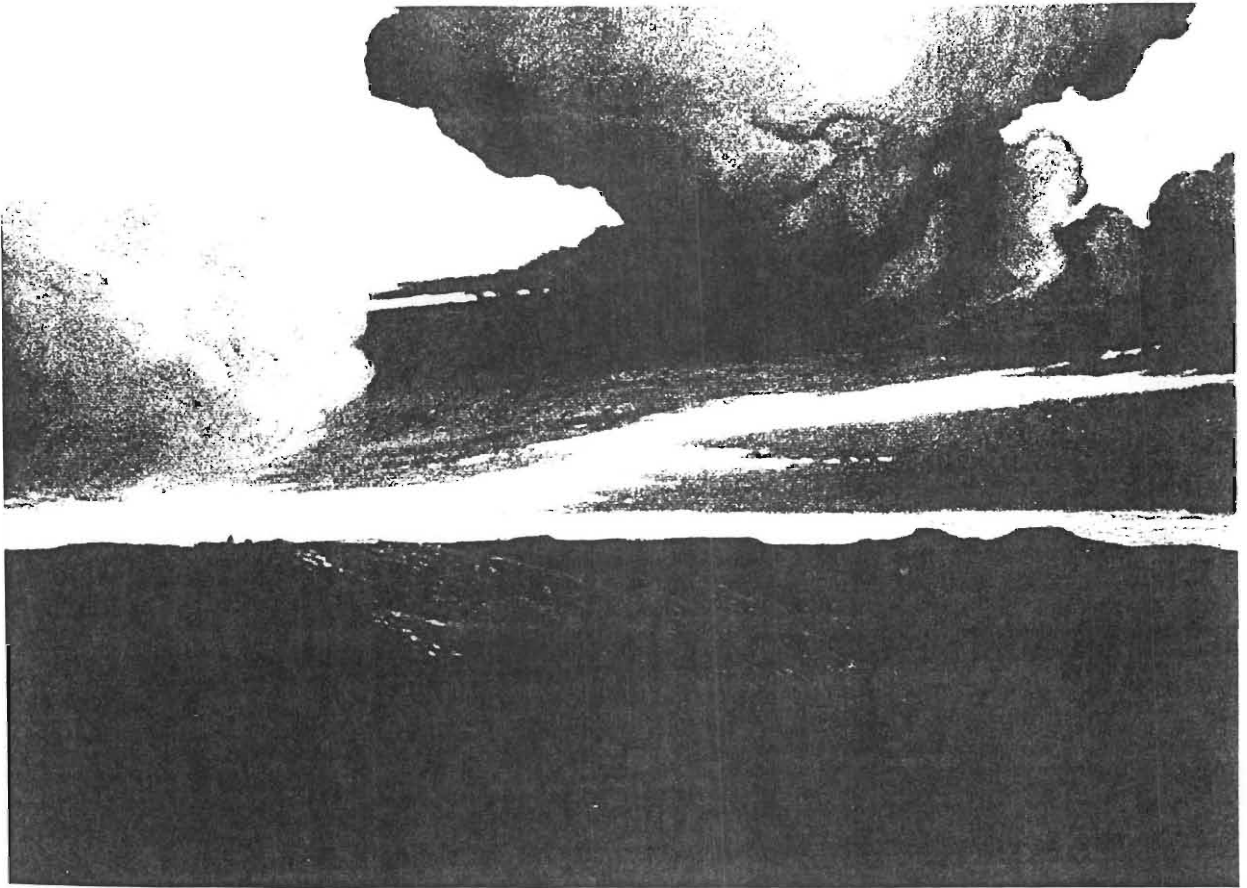

92



93



94



95



96

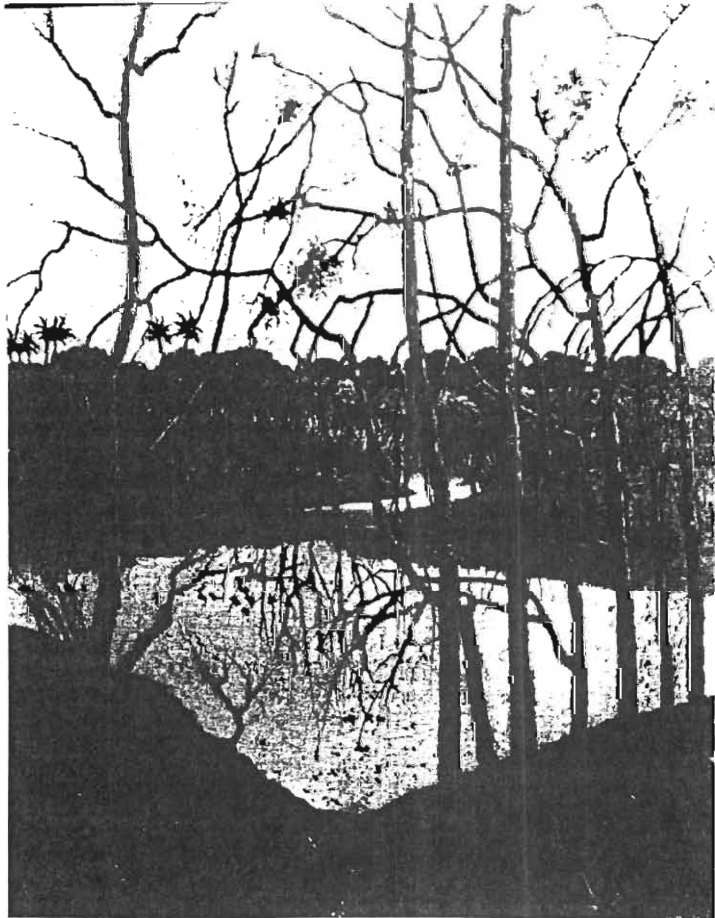

97

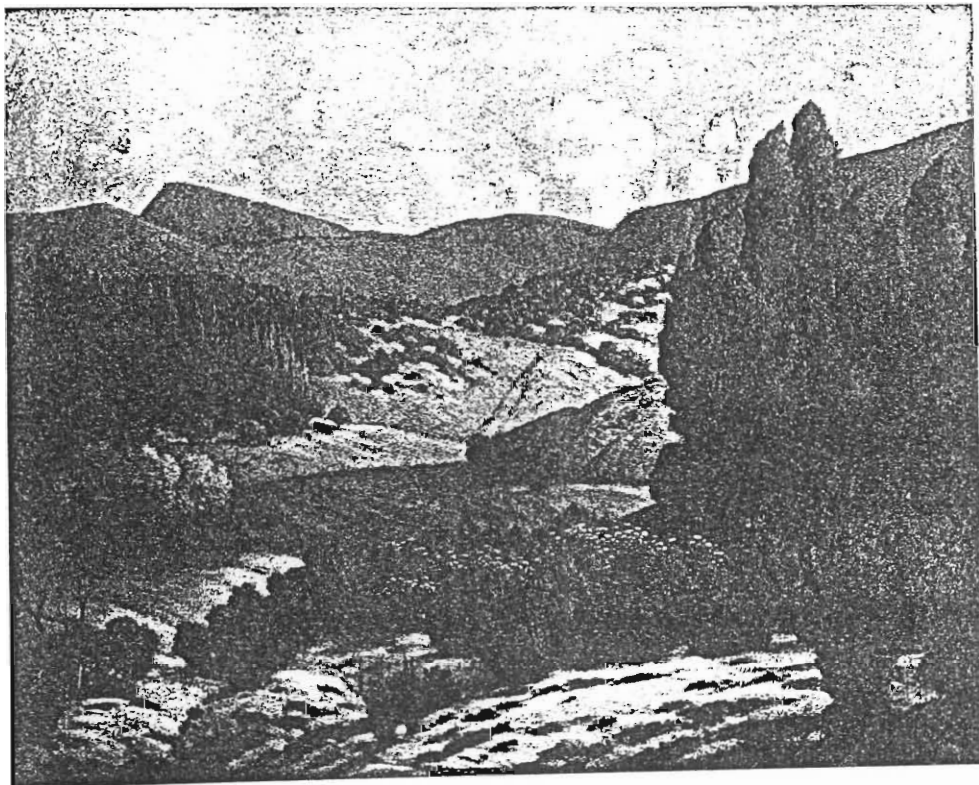

98



99

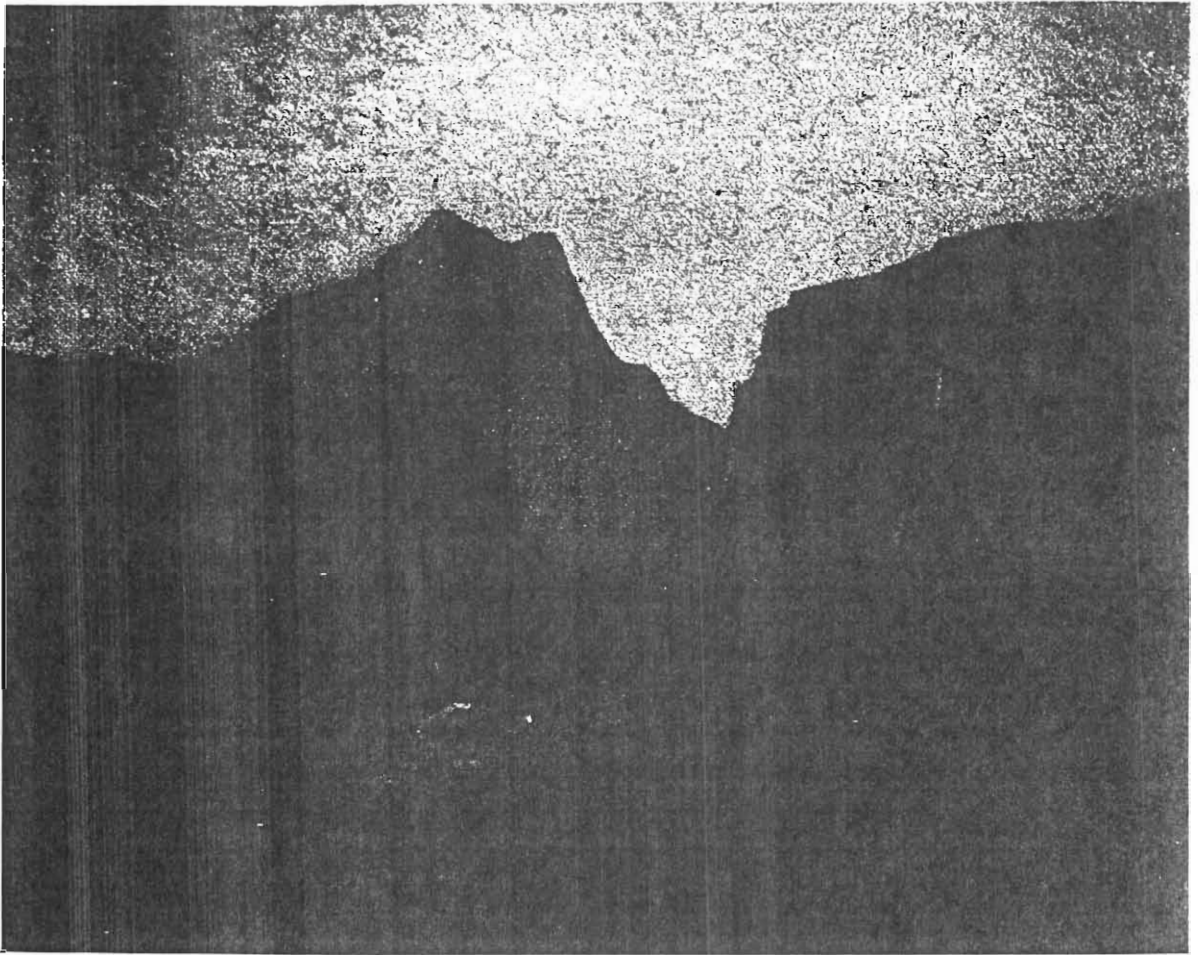

100

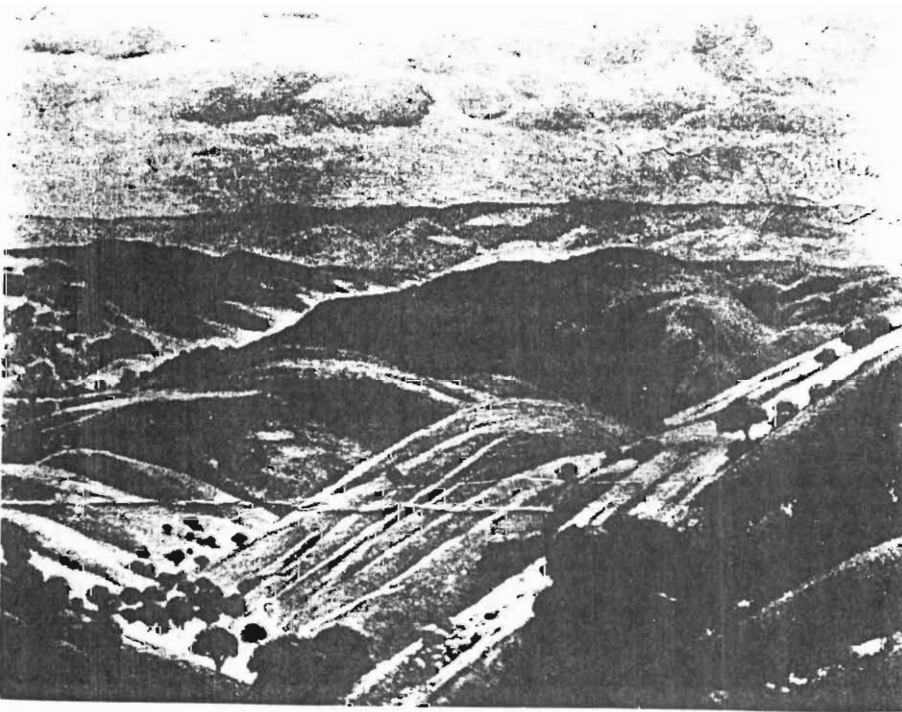

101

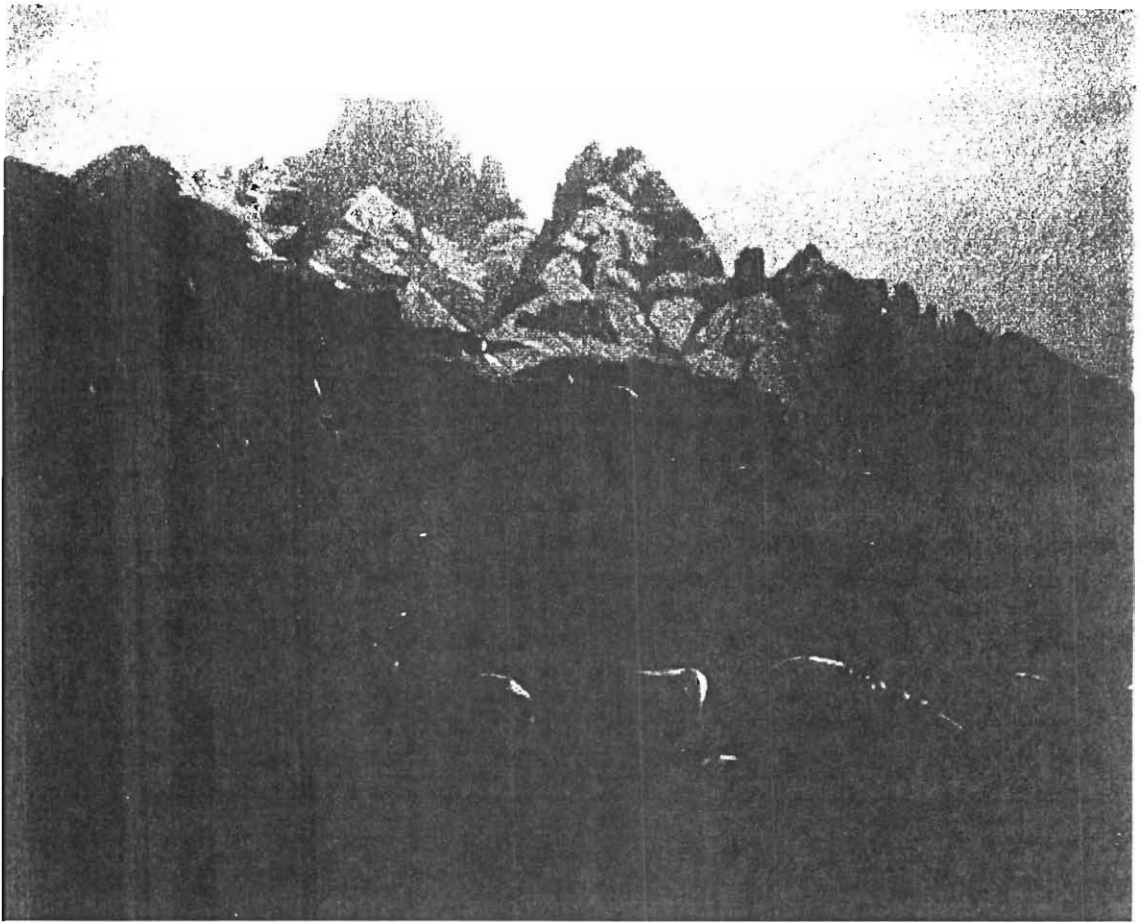

102



103

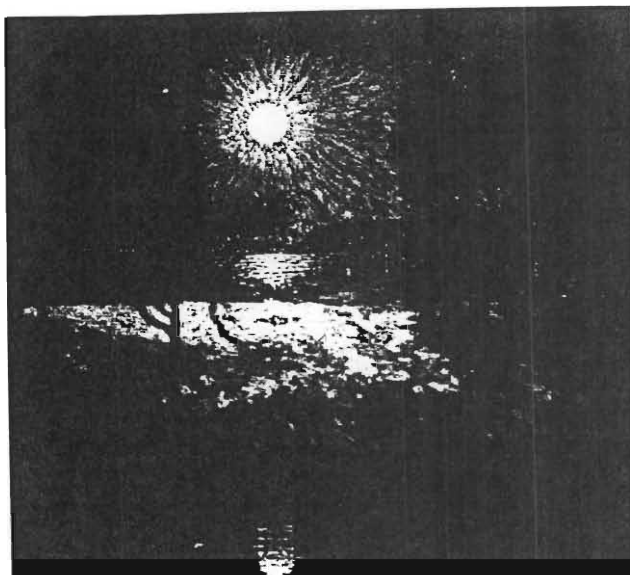

104



105



01

107

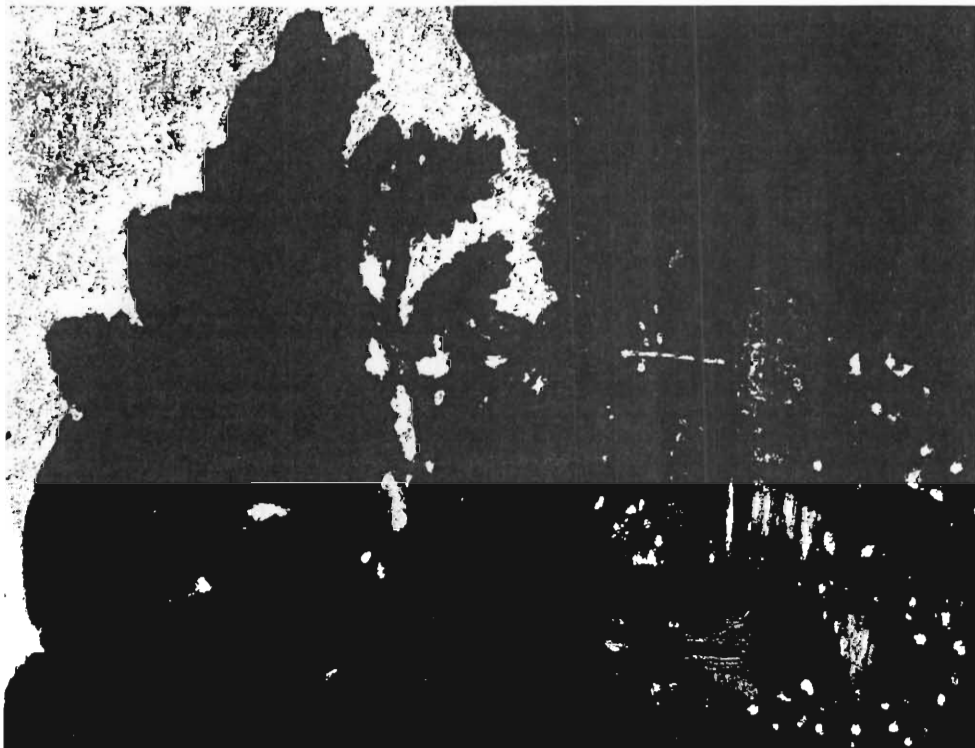

106

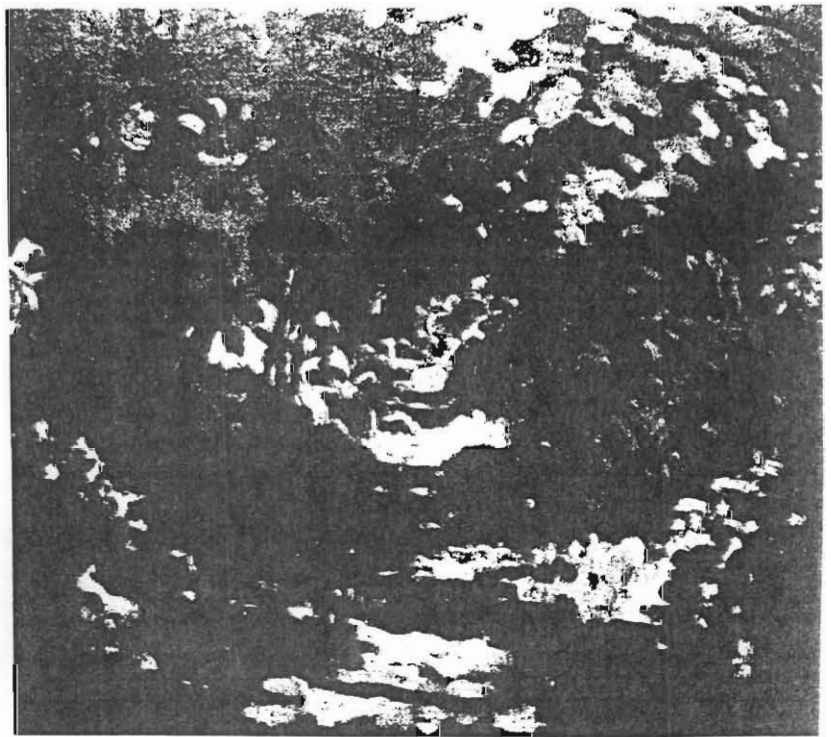

108 109

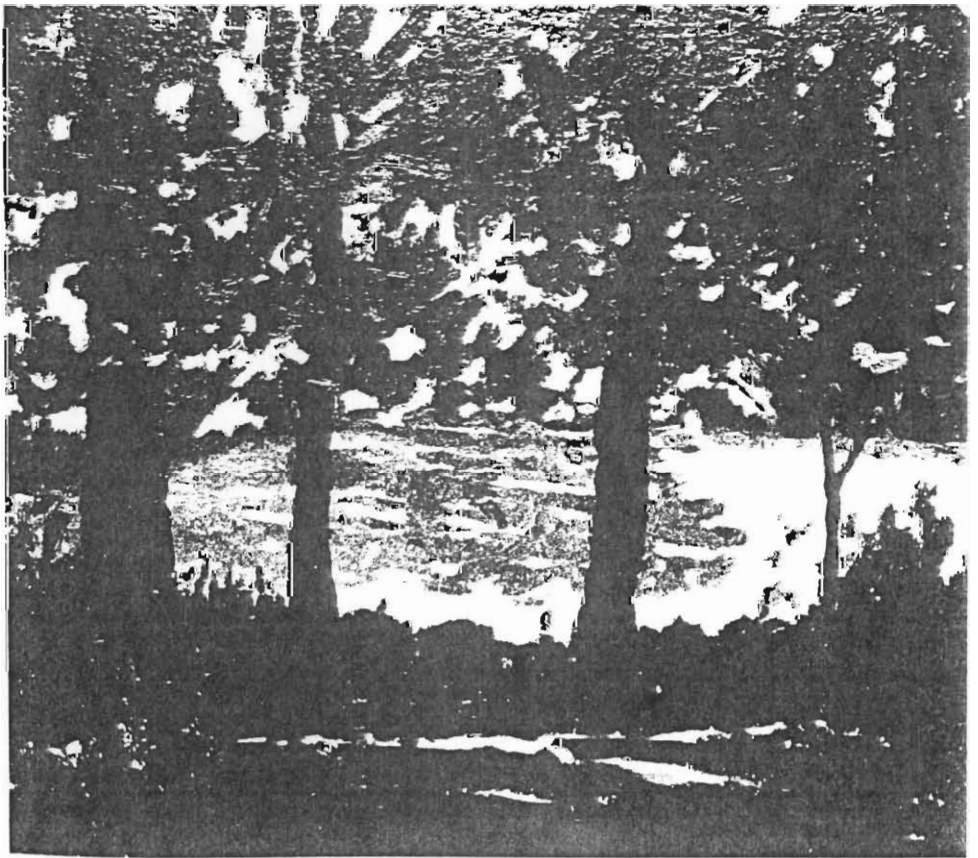

110

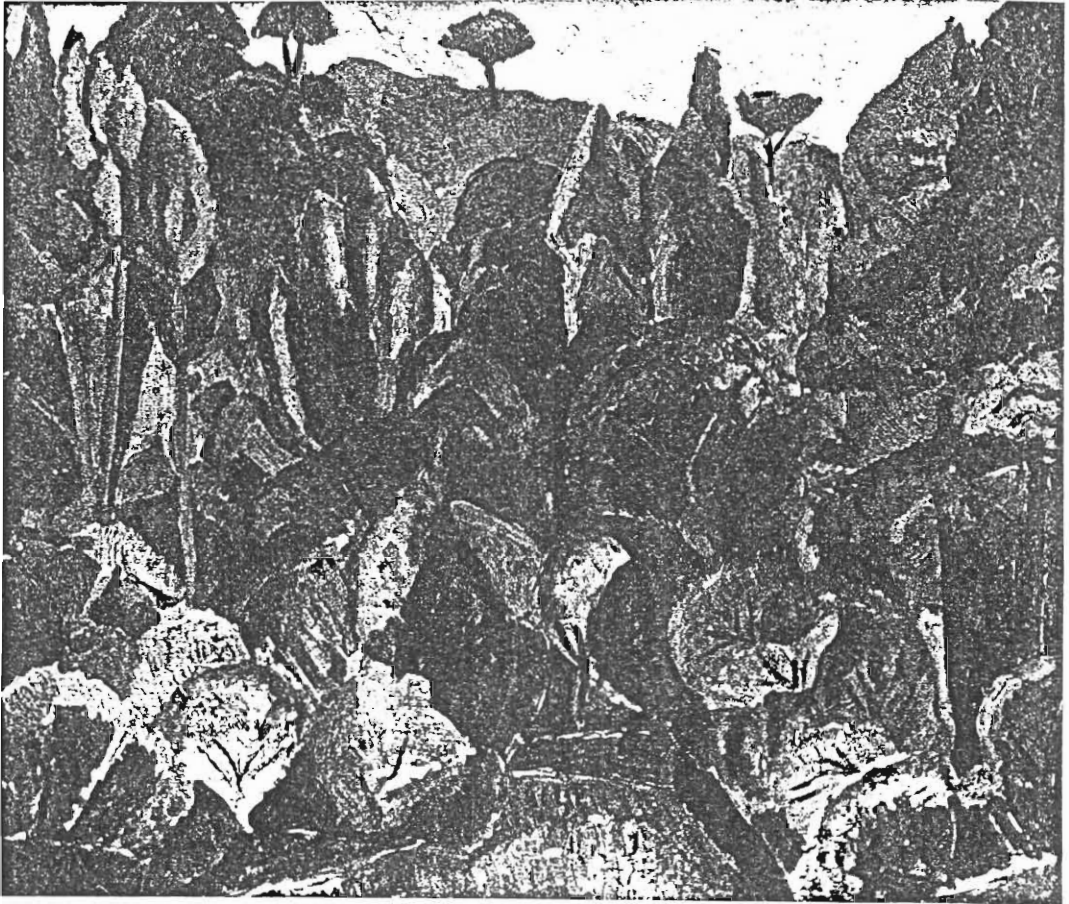

///

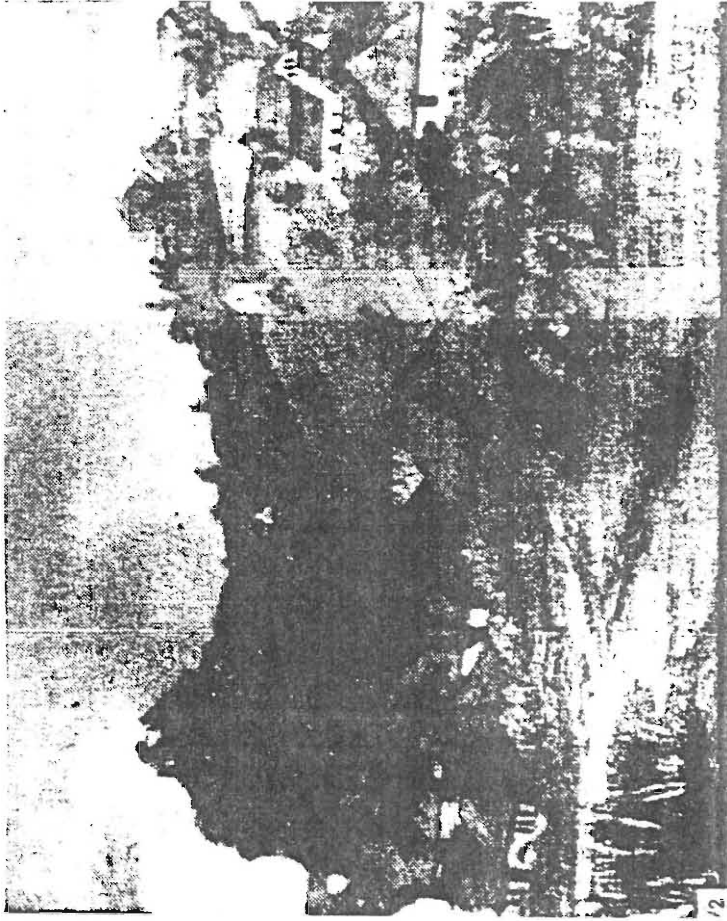

113

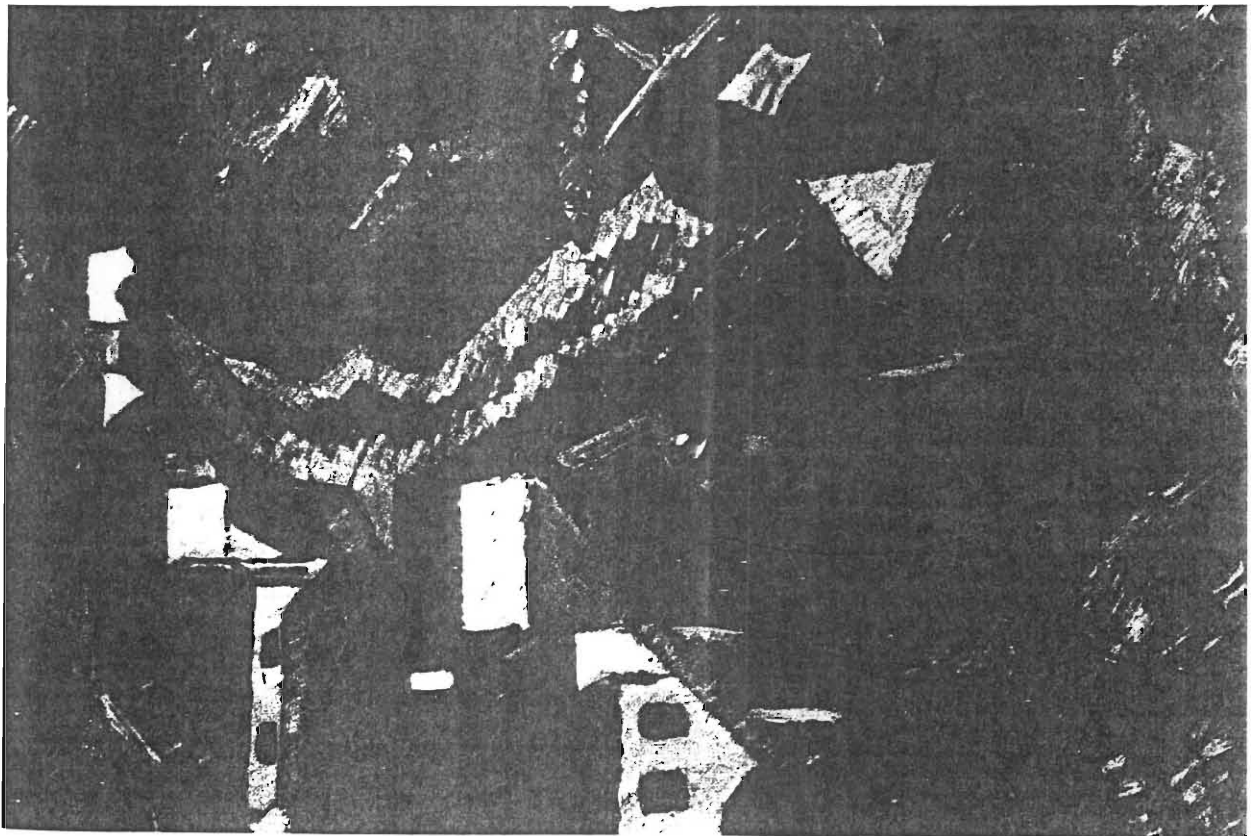

112

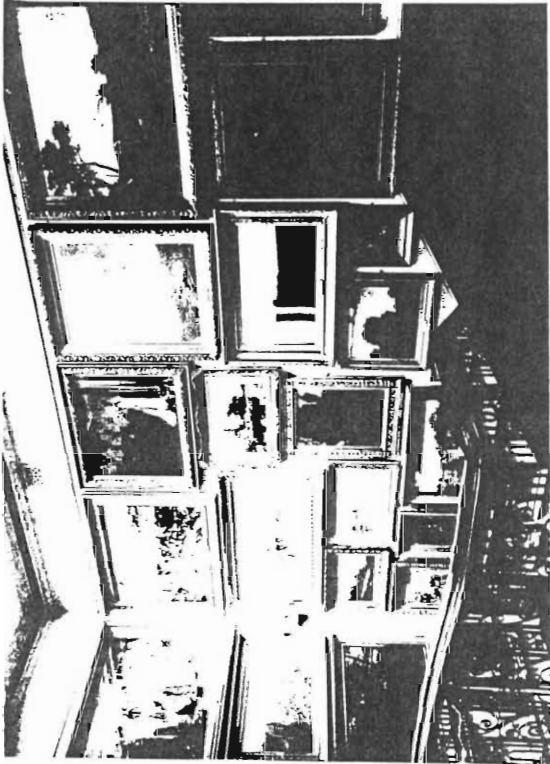

116

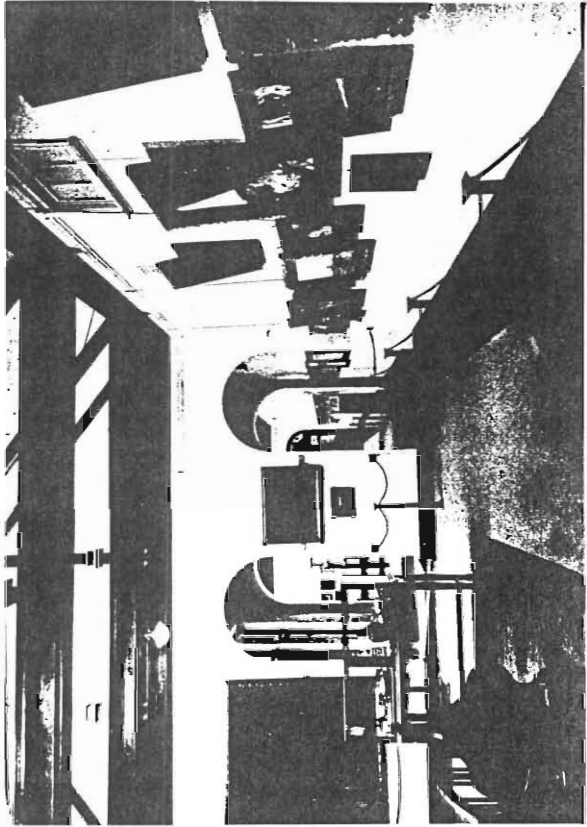

117



114
115

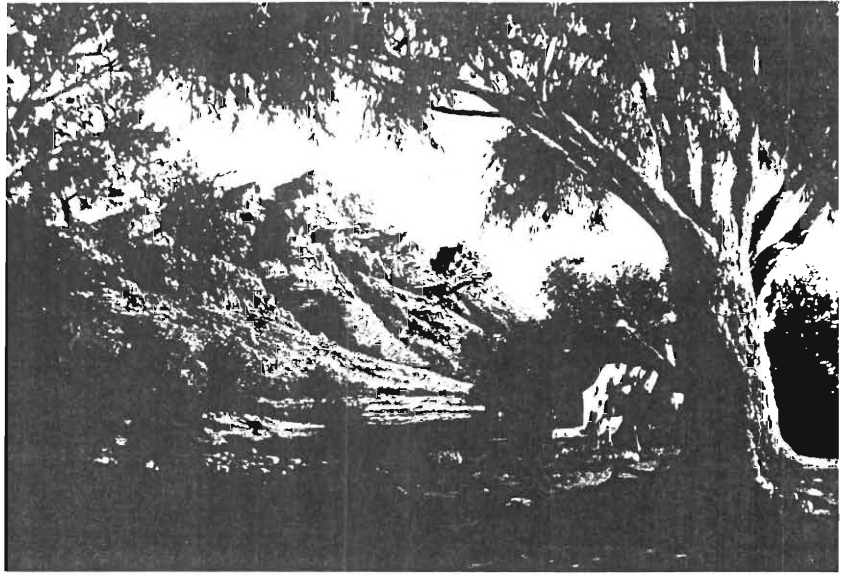

118



119

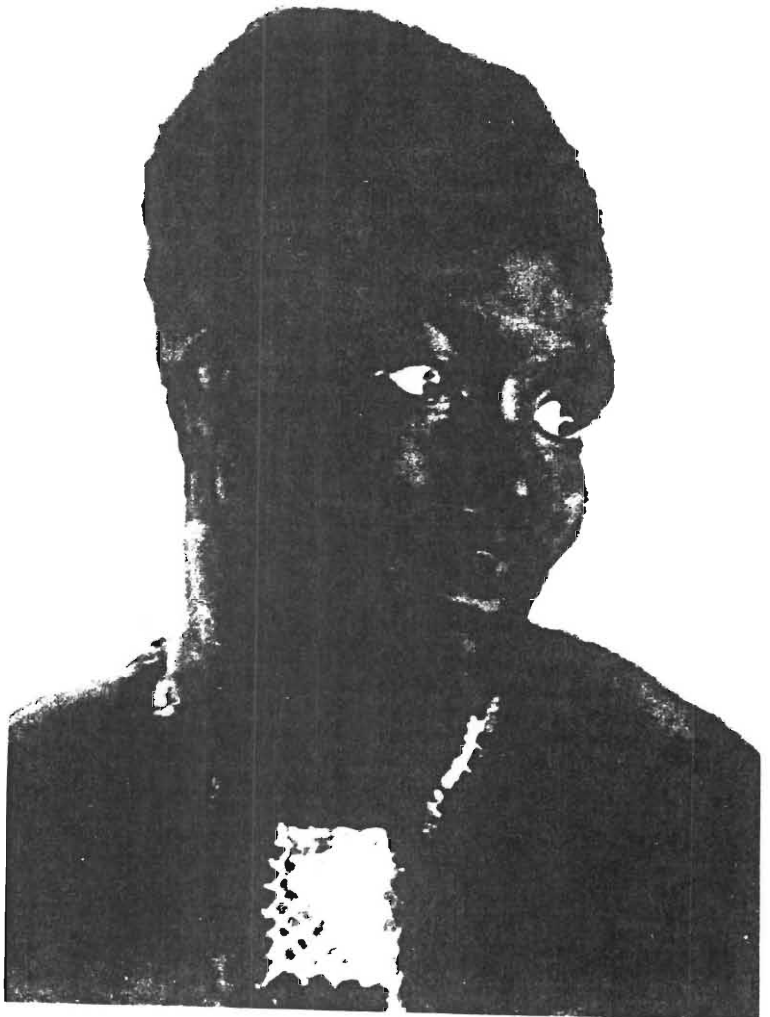

120



121

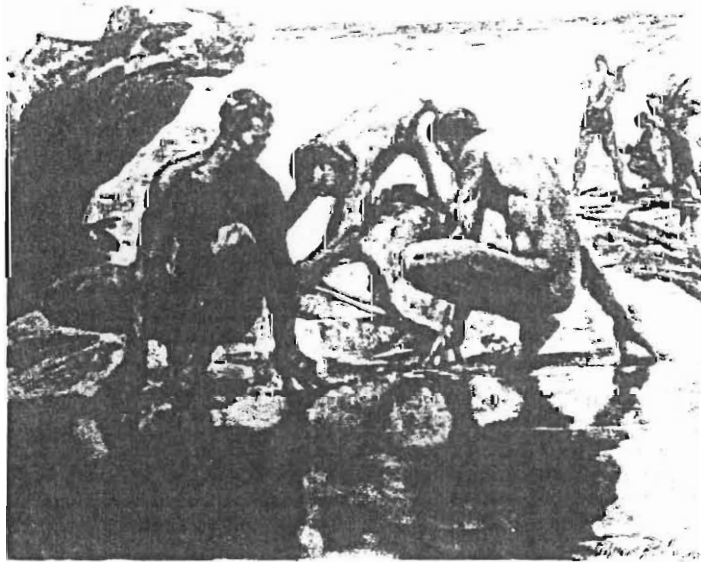

122



123



124



125



126



127

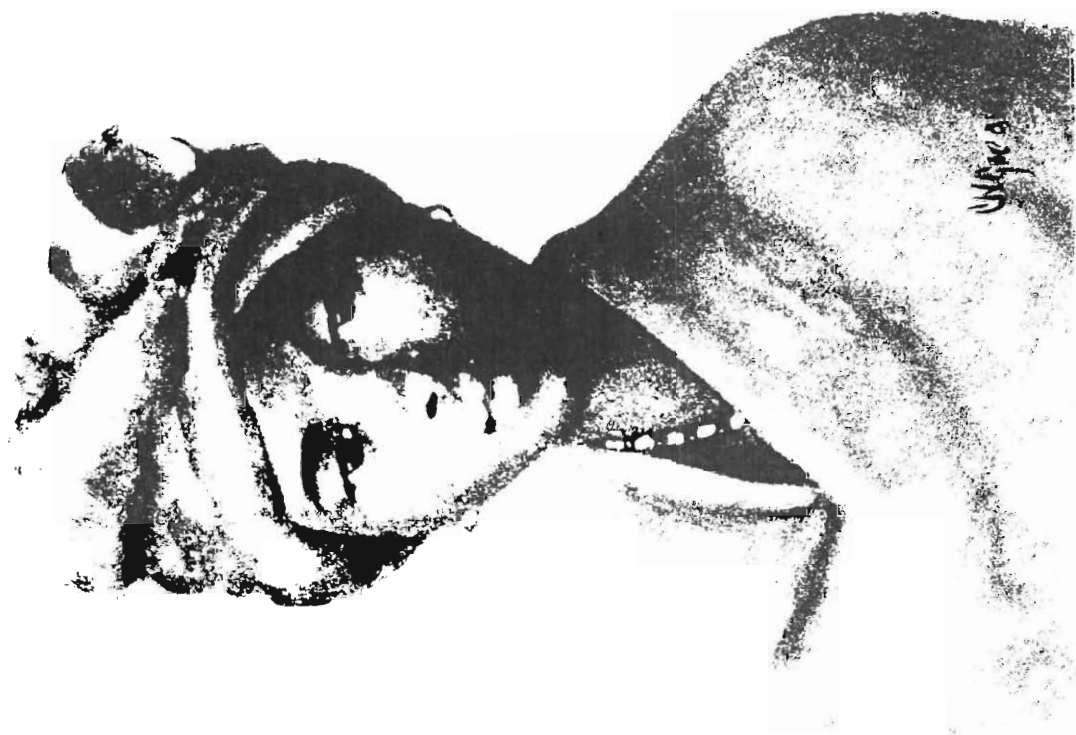

129

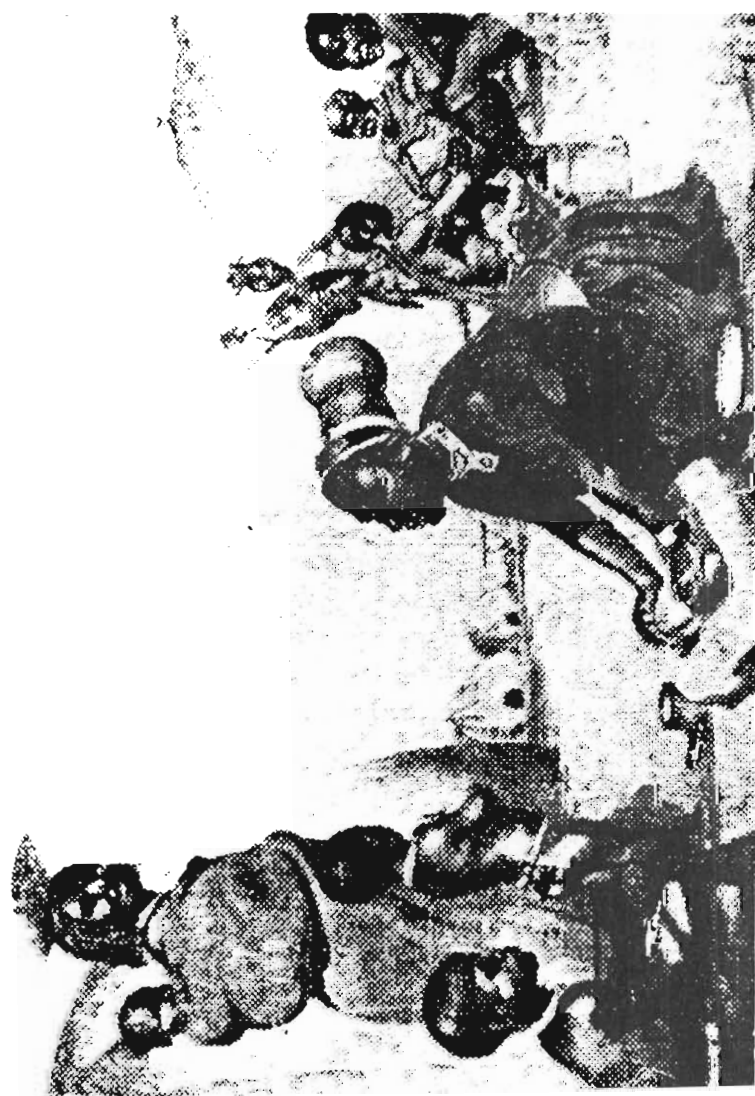

28



El Greco

130



131



/33

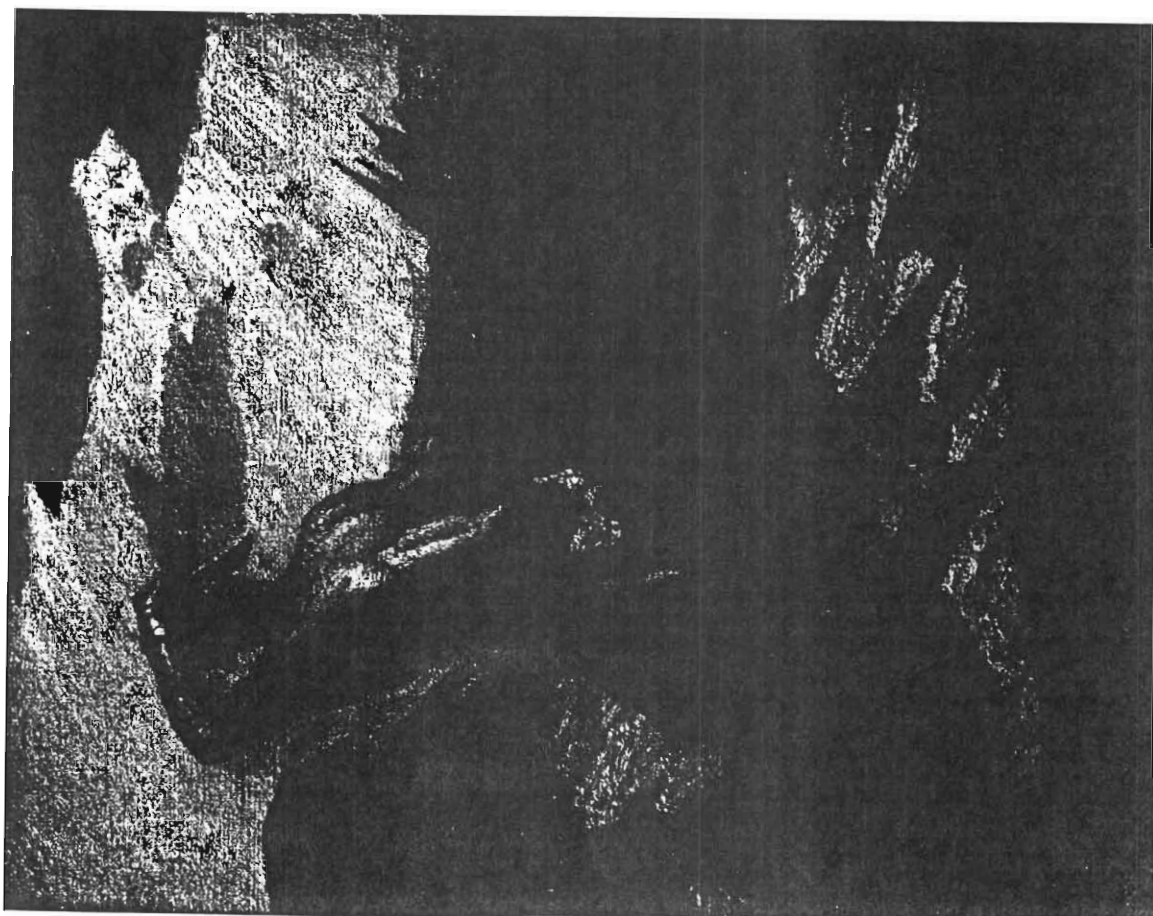

/32



135a



135b

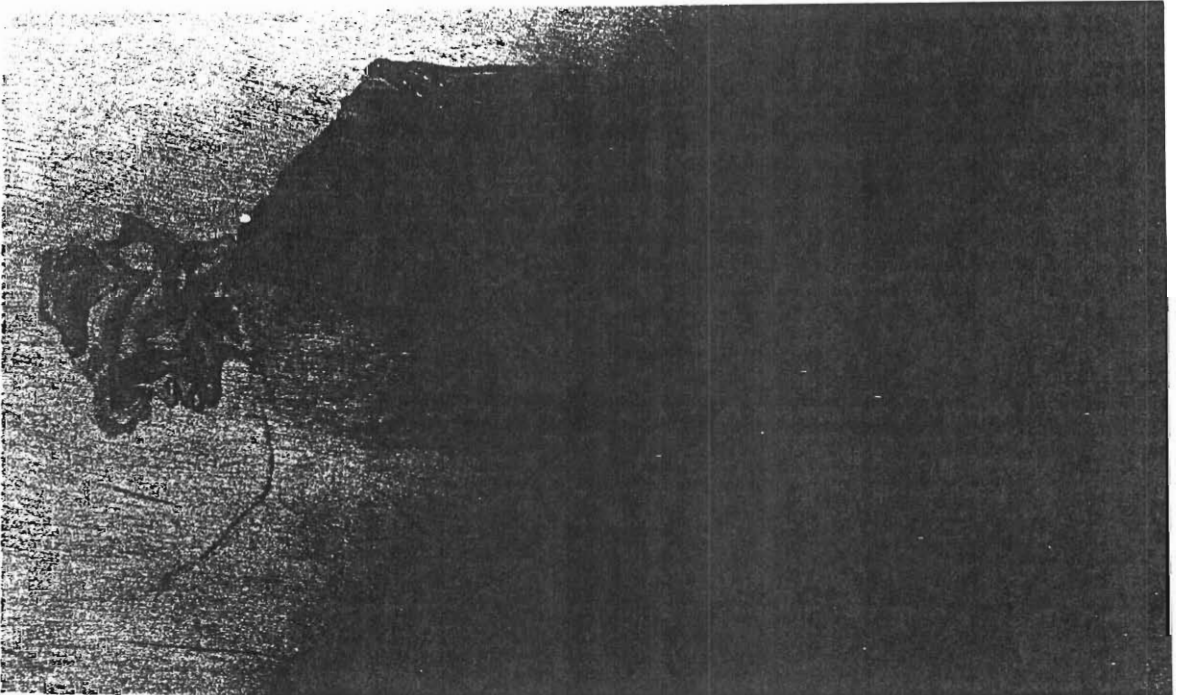

134



at Hwale by Peter ...



136 137
138 139
140



141



142

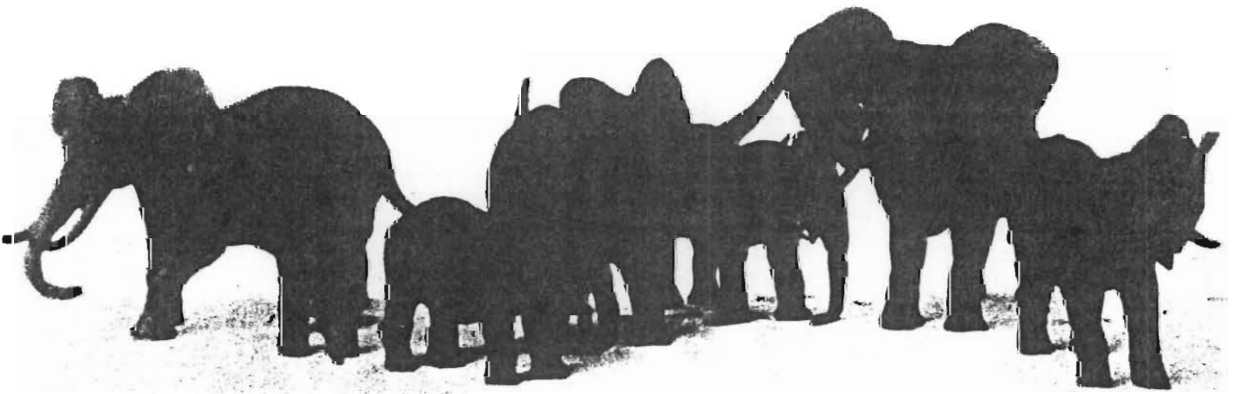

143

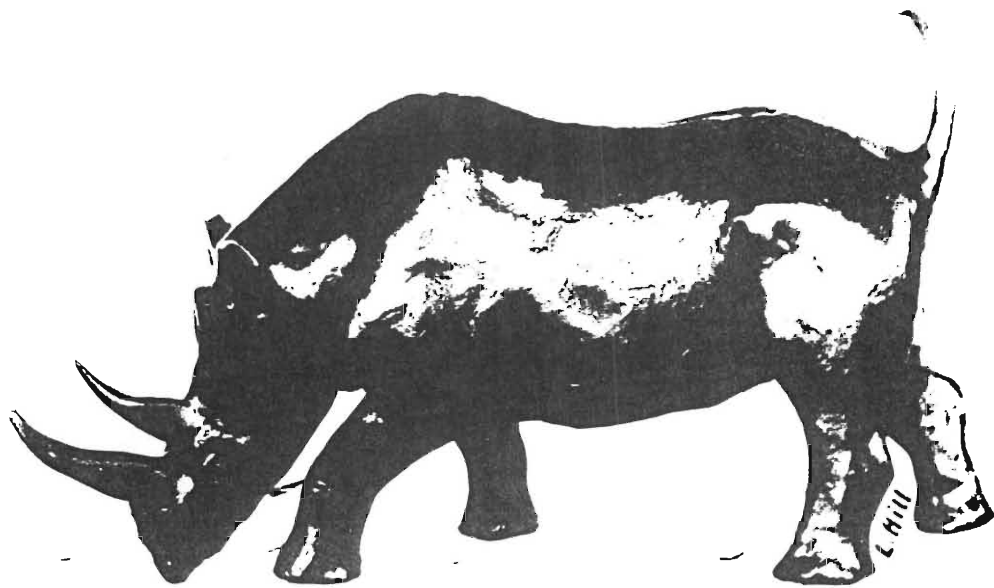

144



Gandhi

145

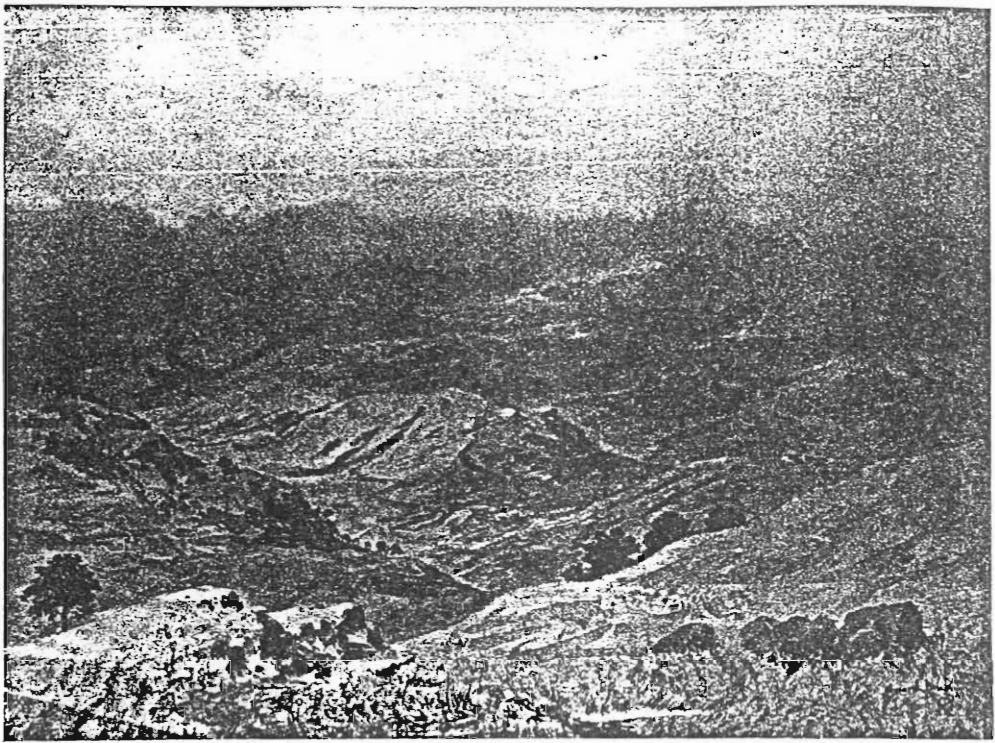

146



147



148



149



150

154

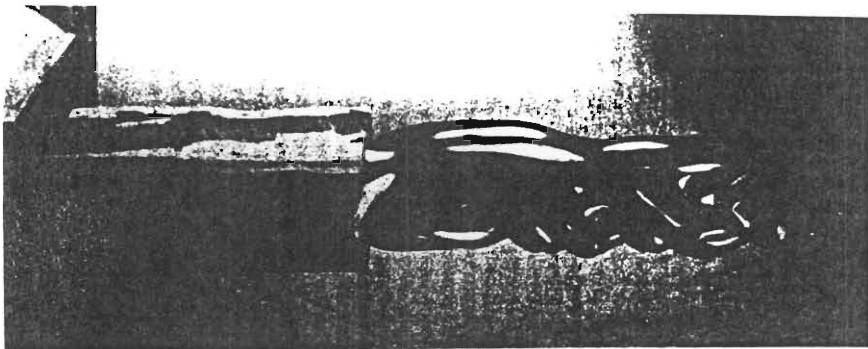

151



152

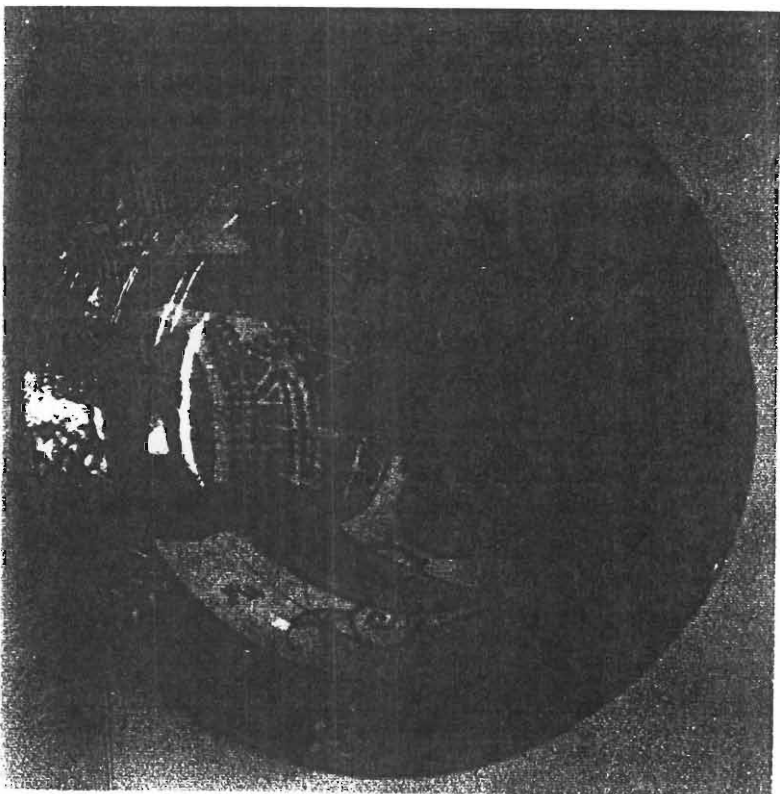

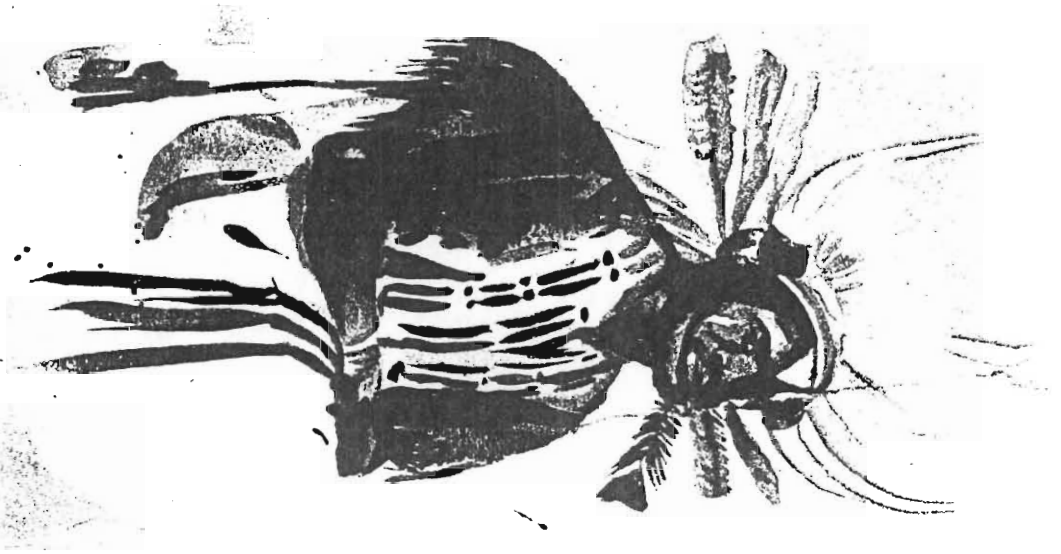

153

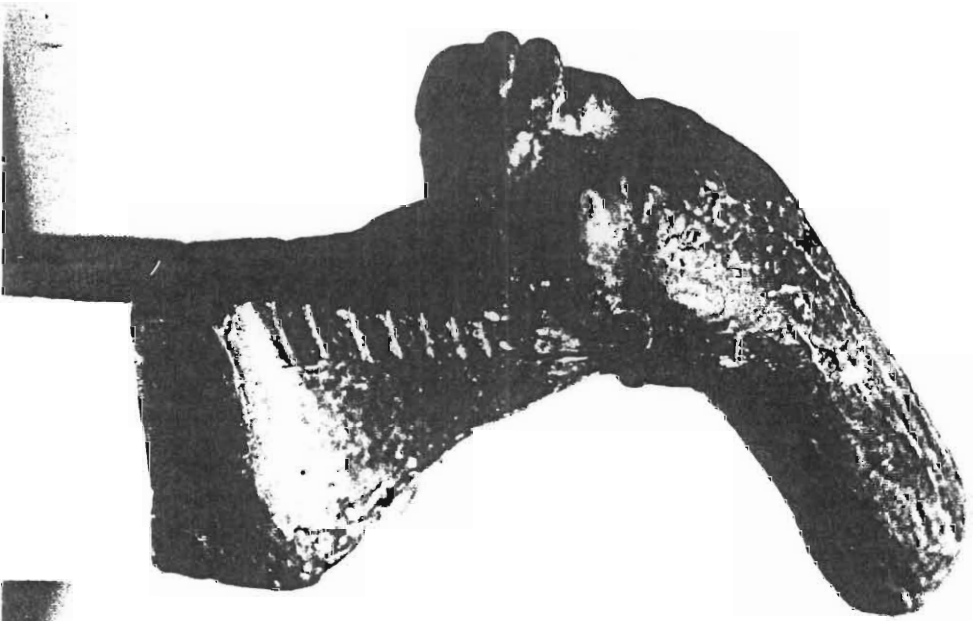

155

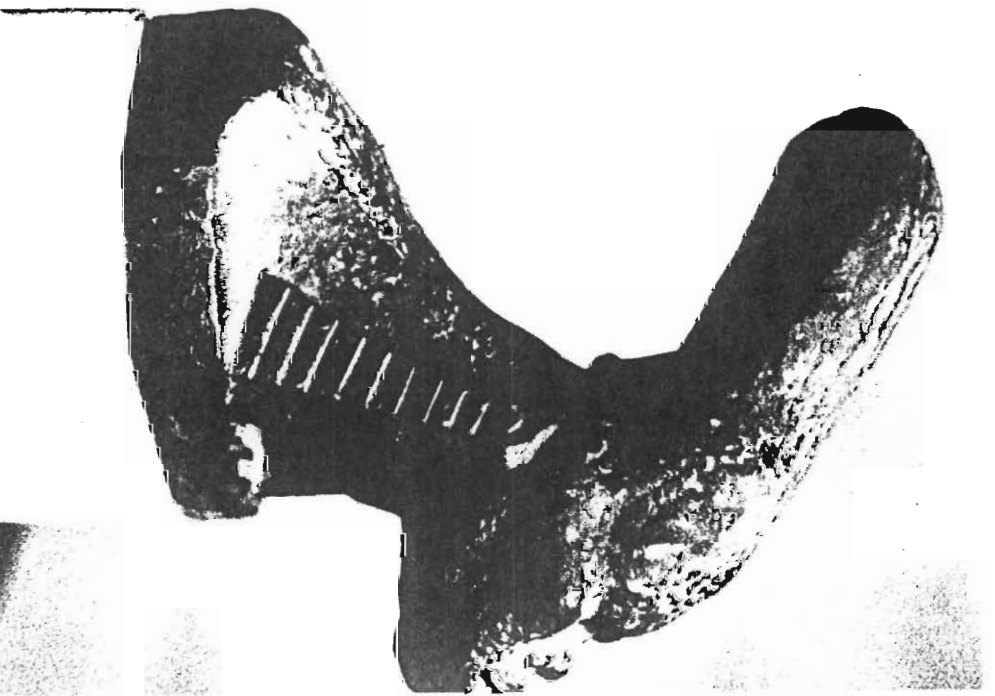

154

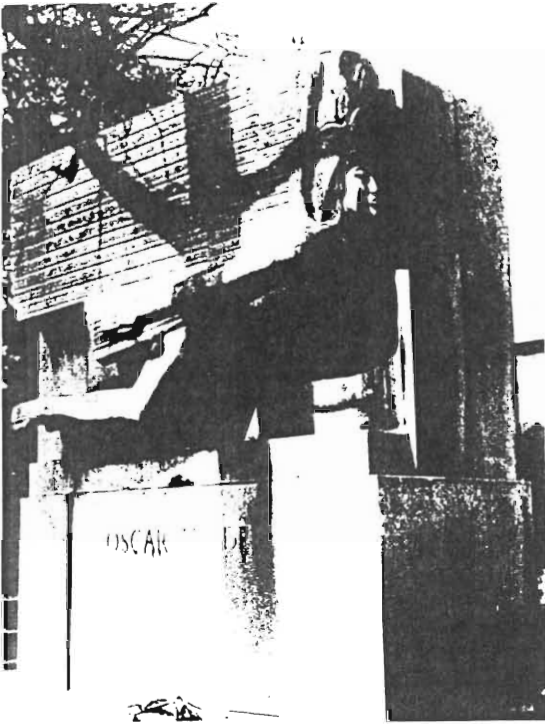

157

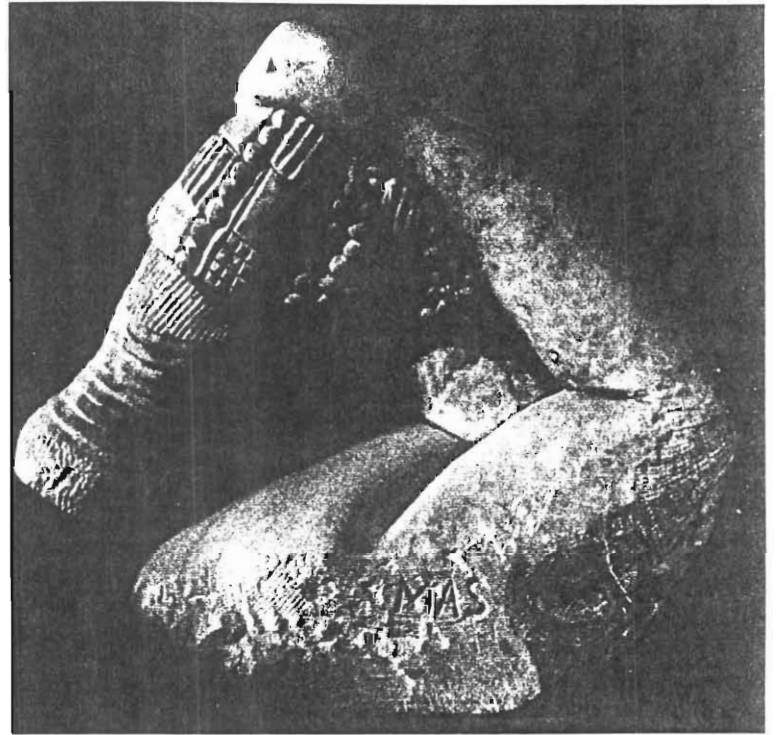

158

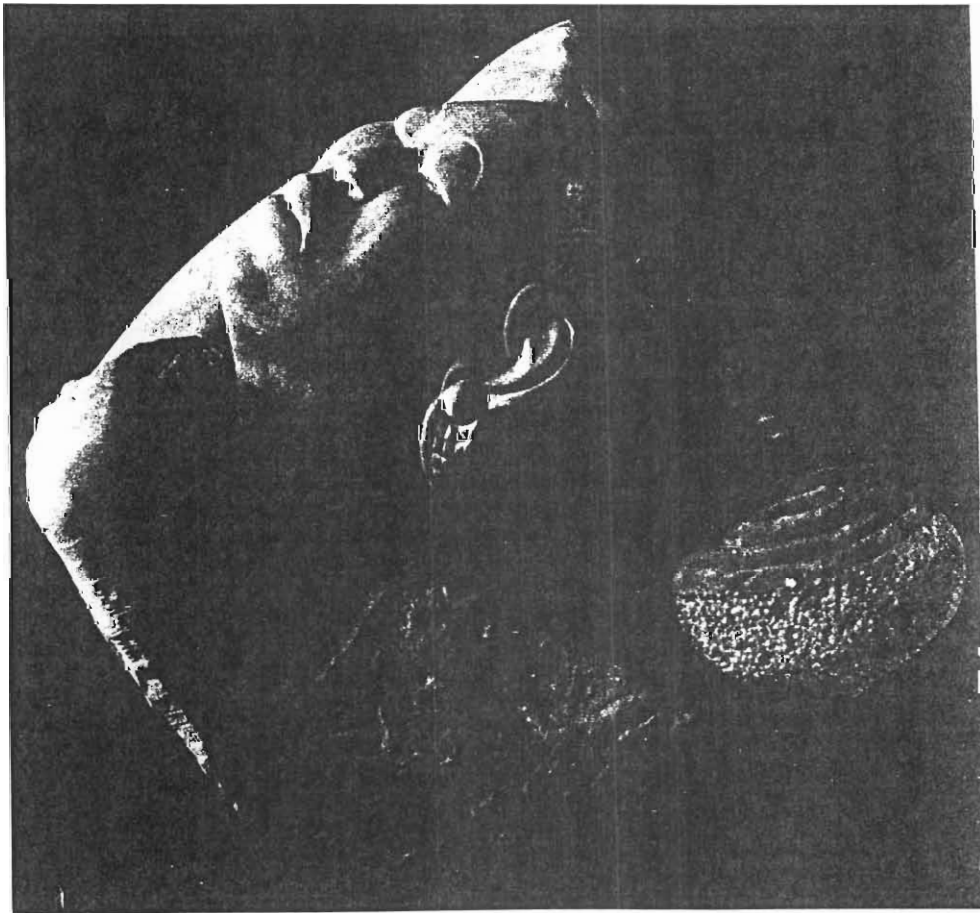

159

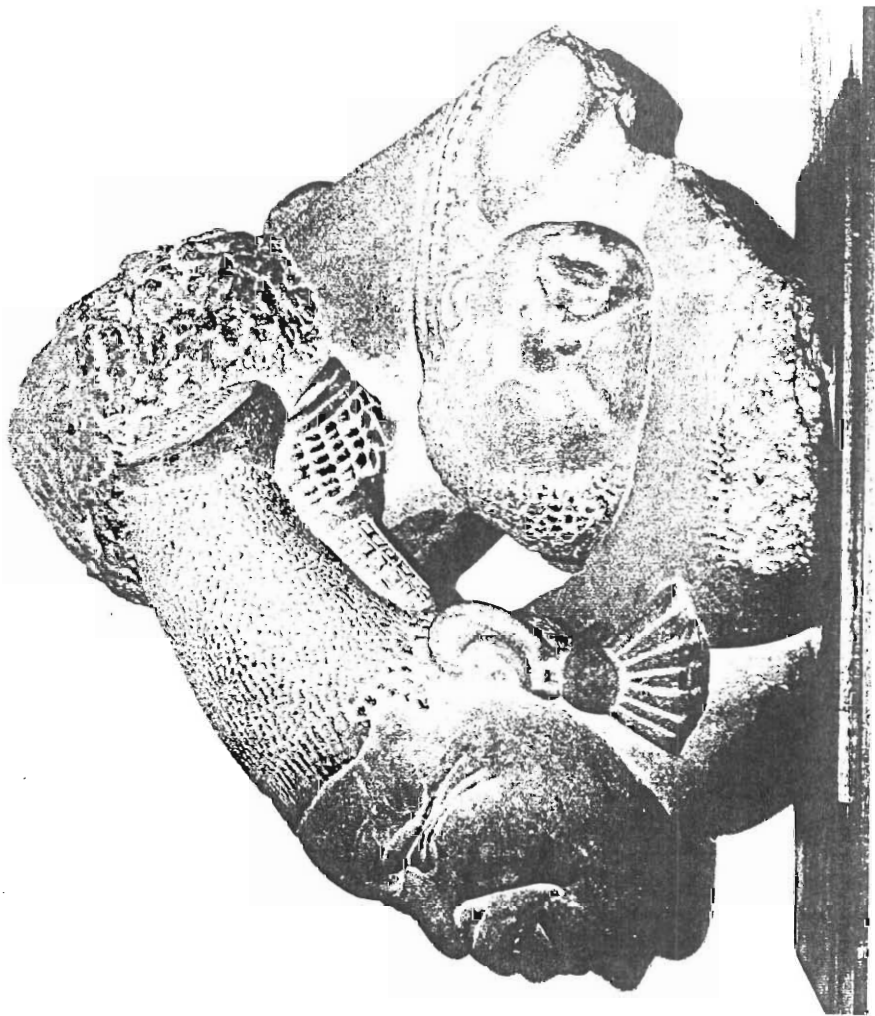

161

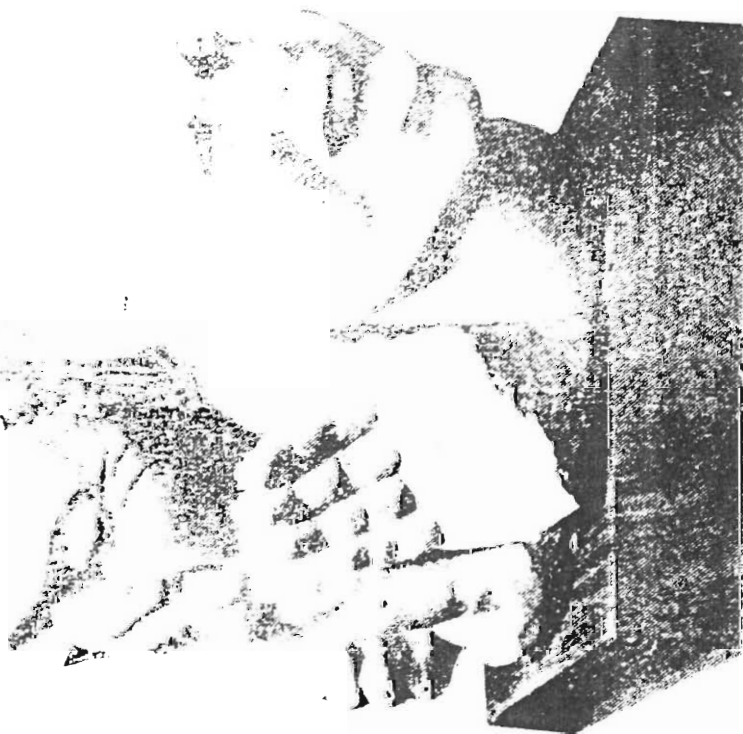

160



162



163

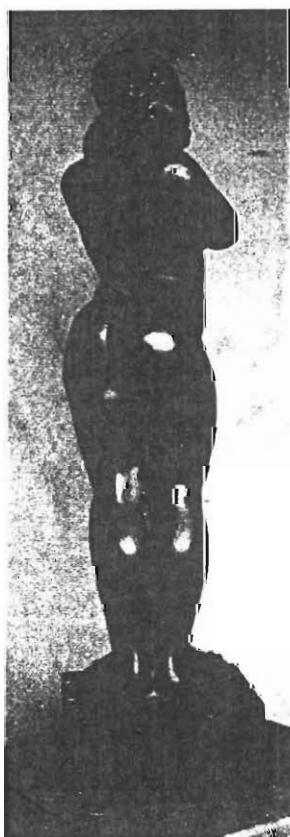

164



165

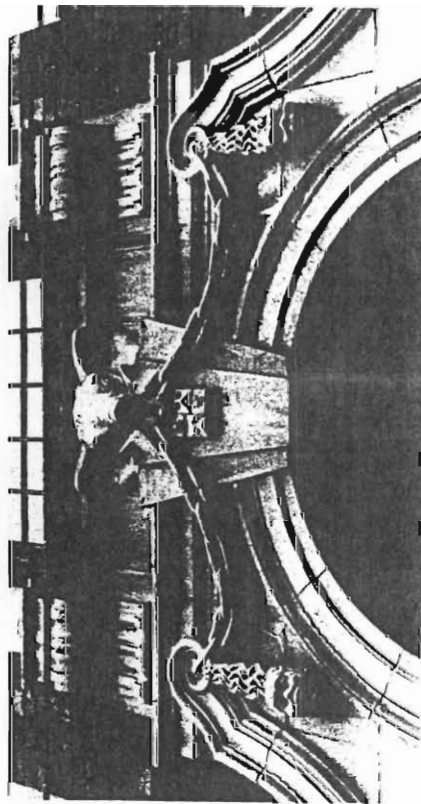
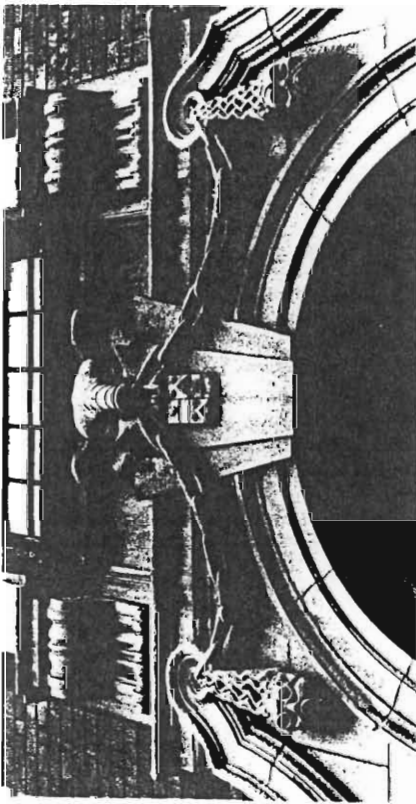
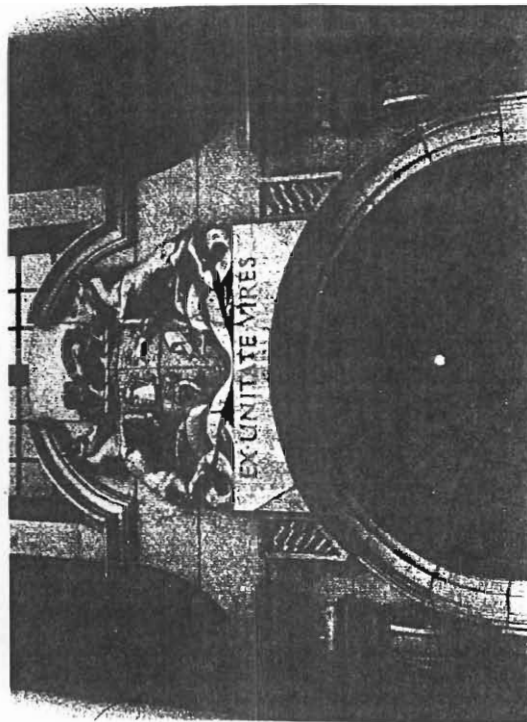
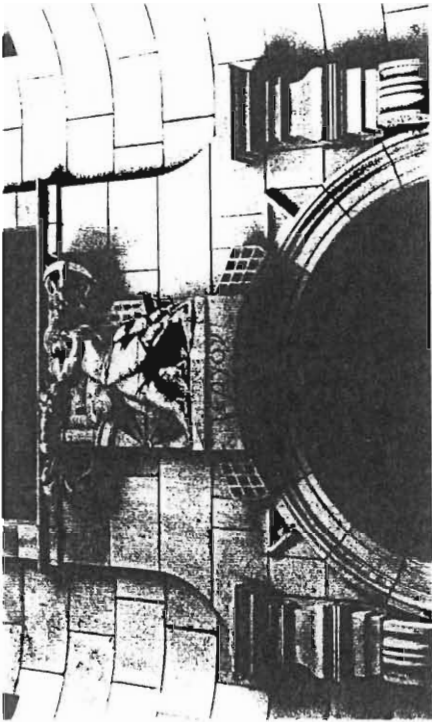

166



167



169

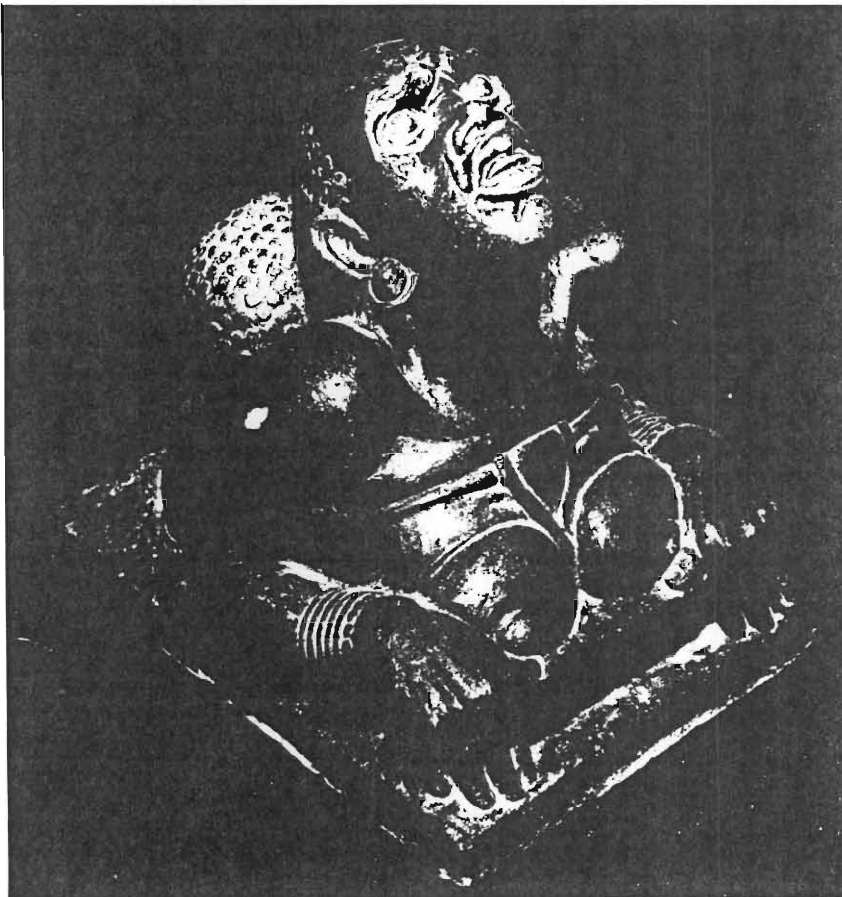

168



170



171

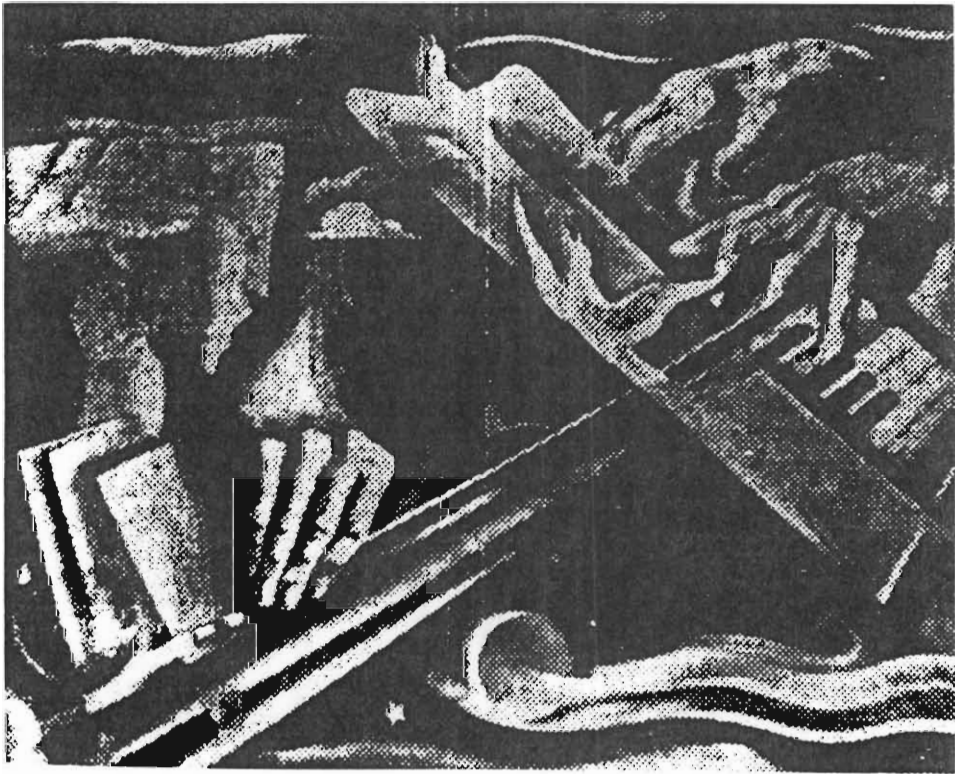

172

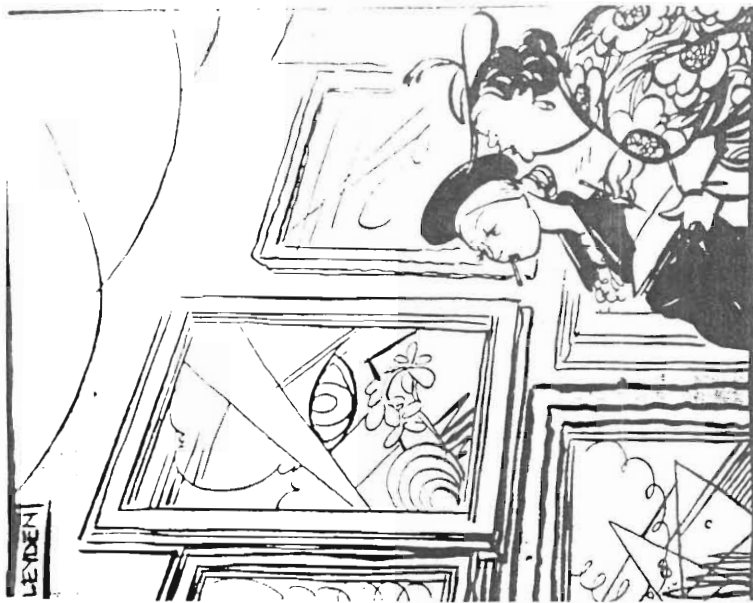

175



174



173



176



177

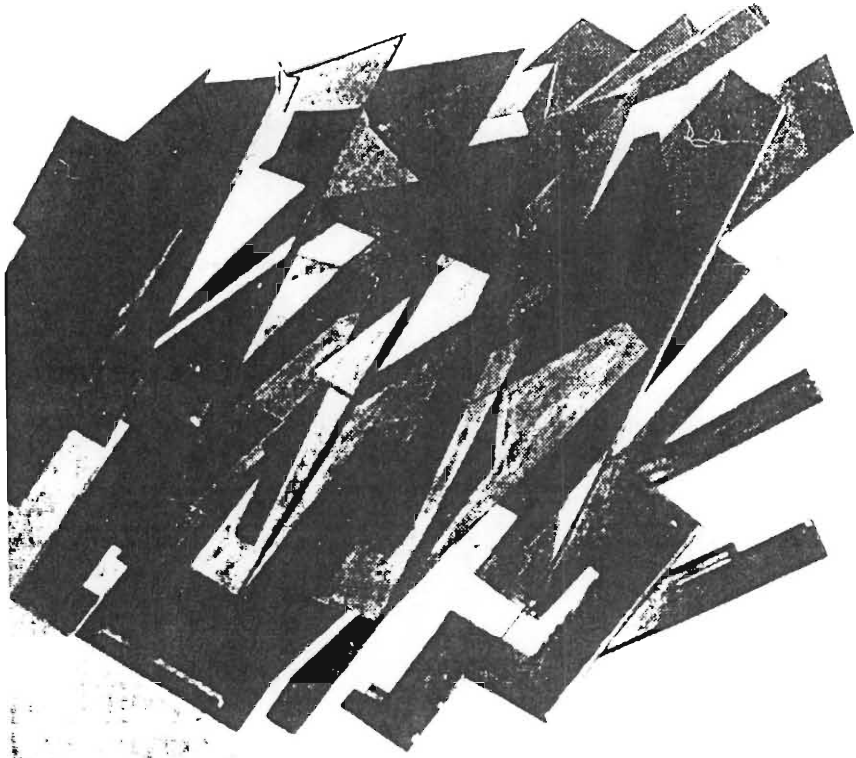

178



179



180

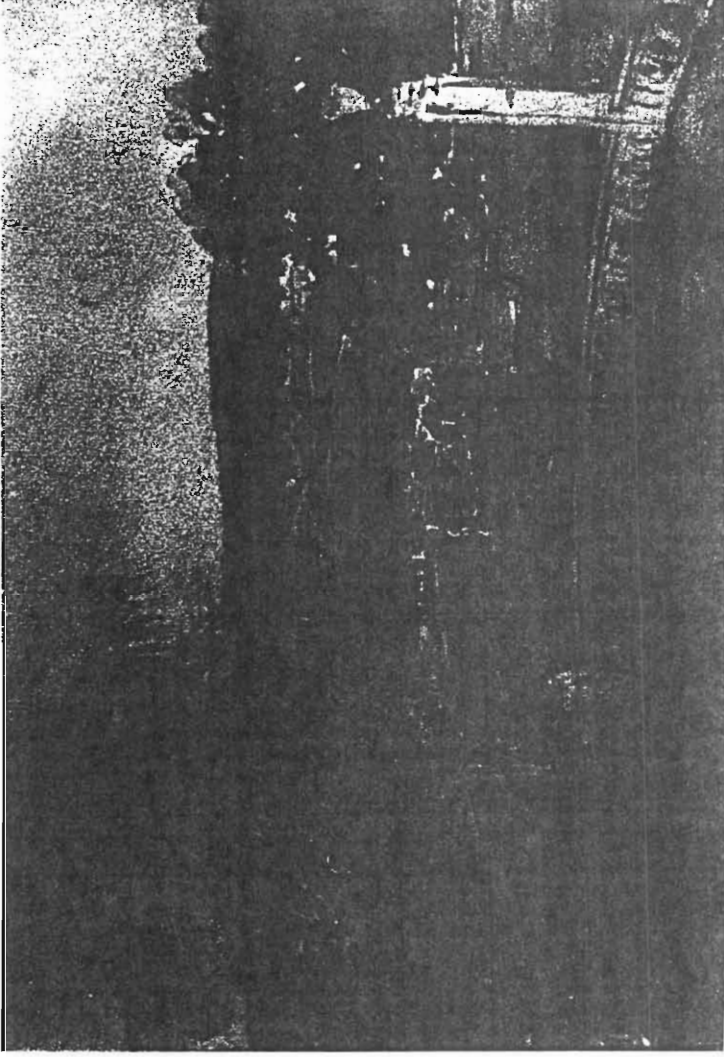

181 182

183

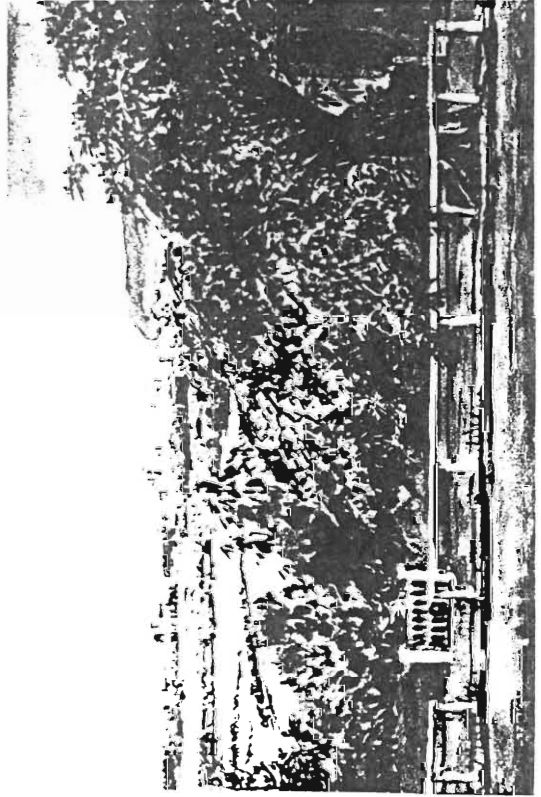



184

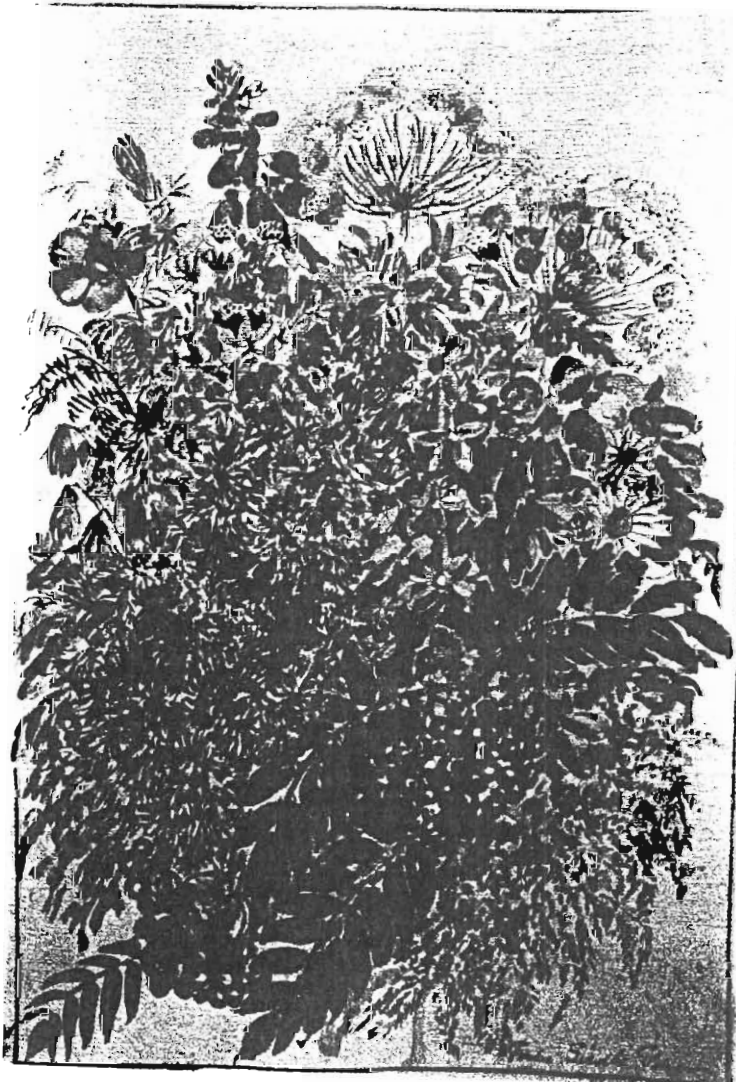

185

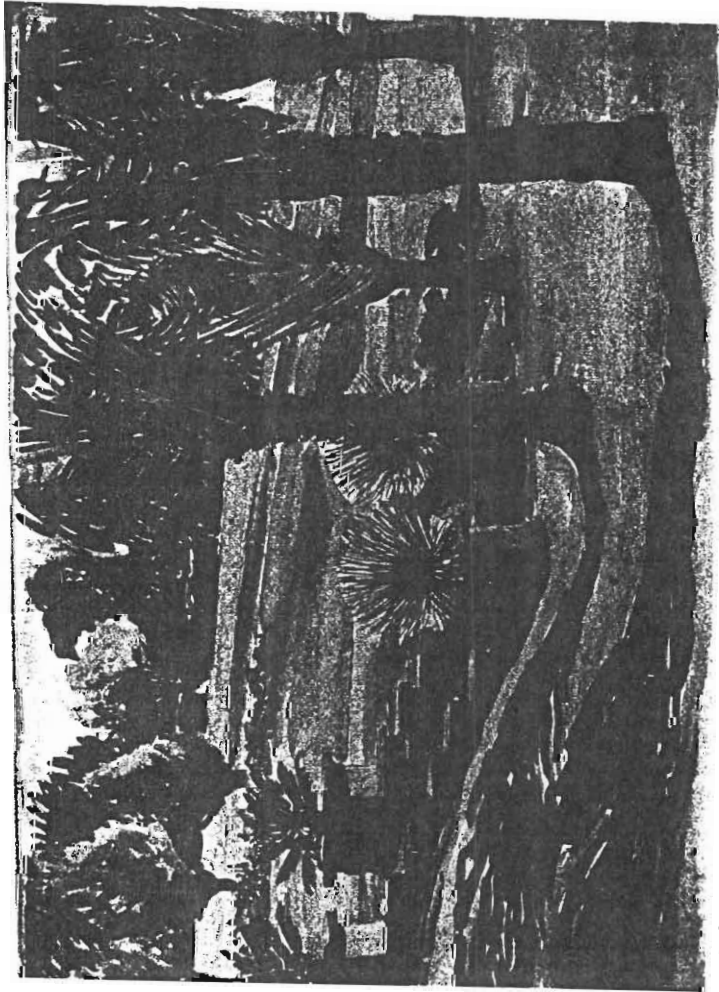

187
181

186

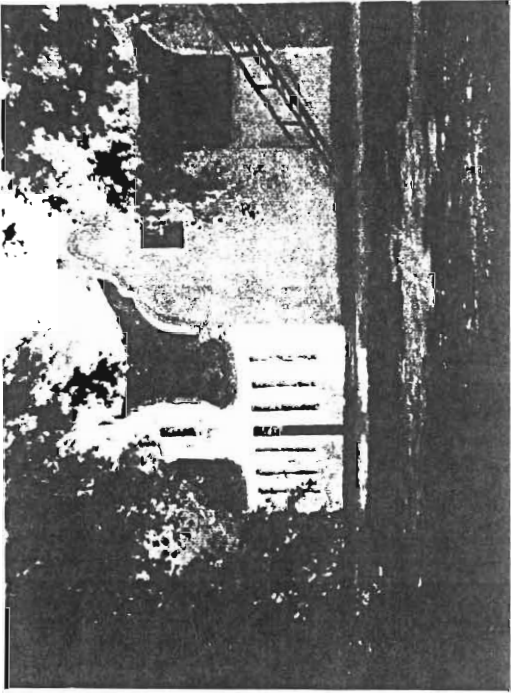

191

189

190

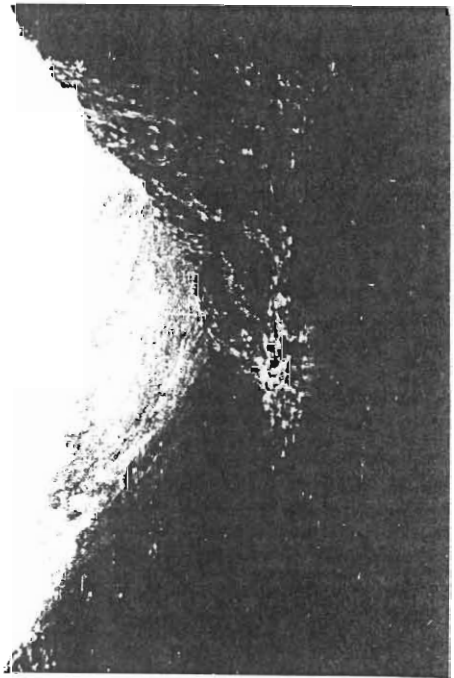
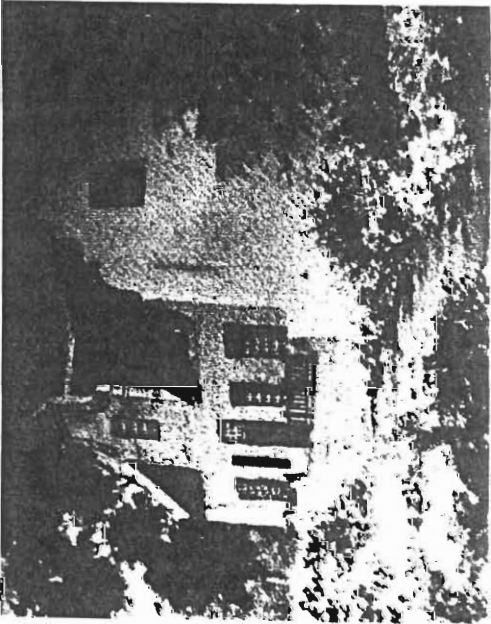



192



193

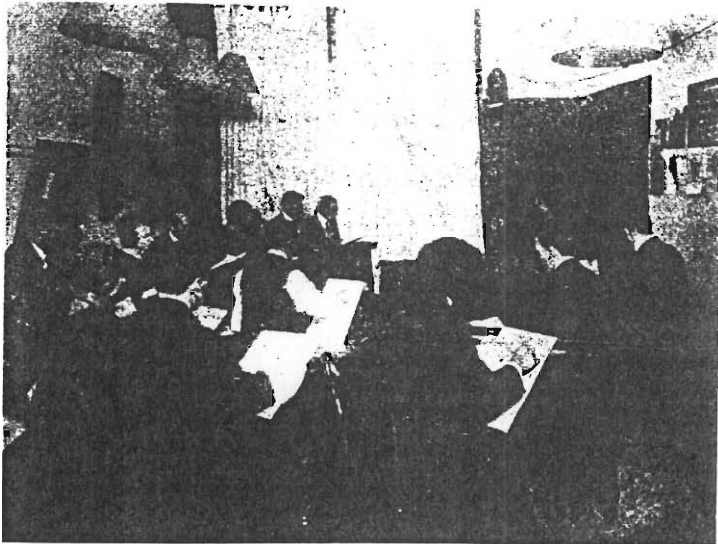

194

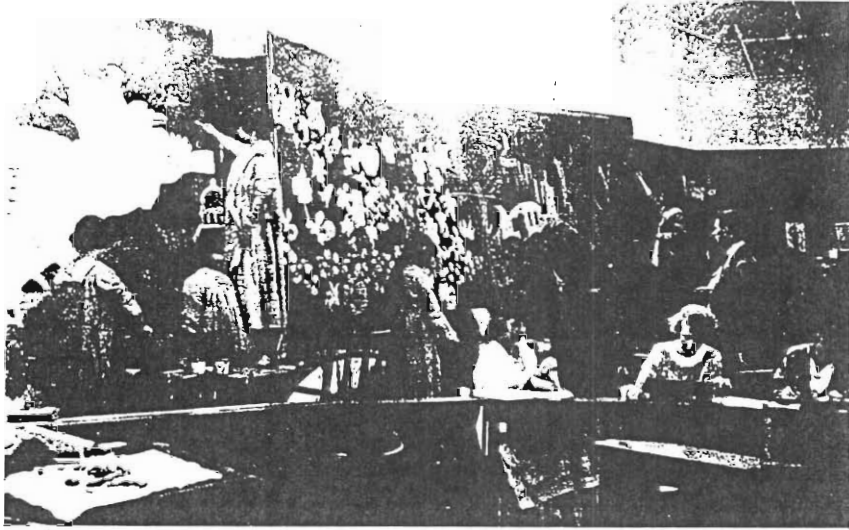

195

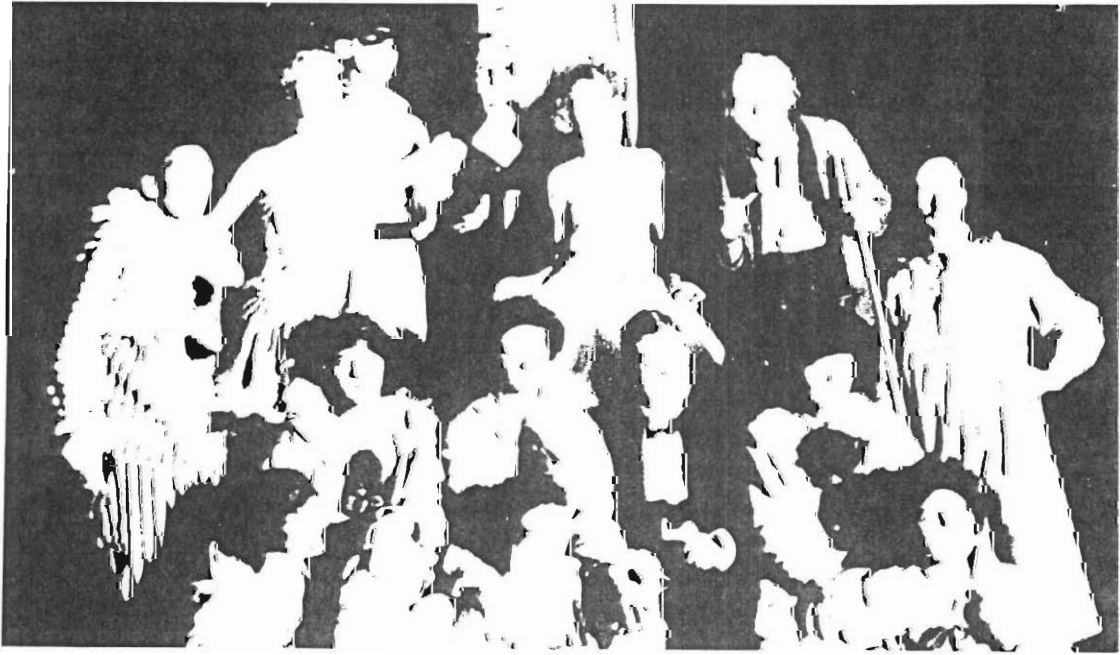

196

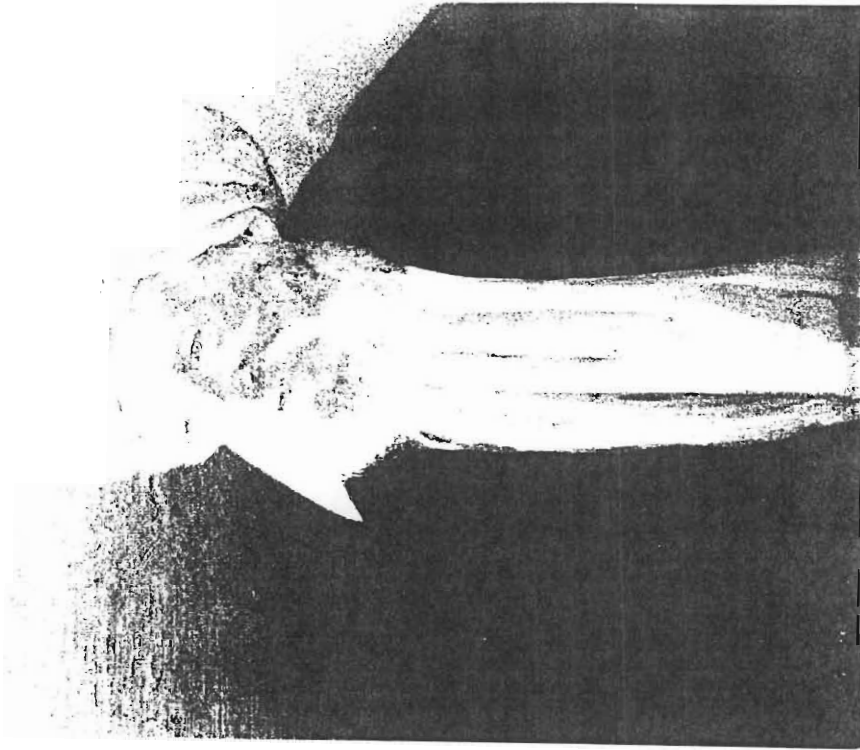

198

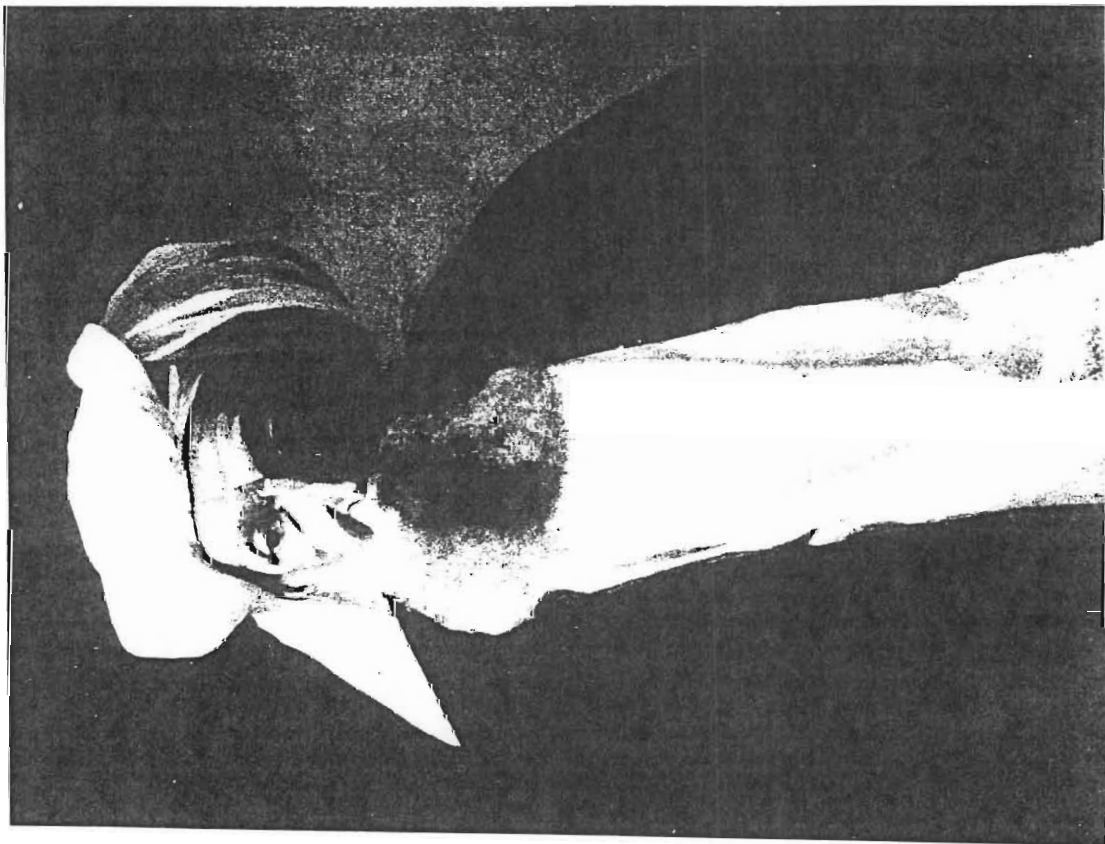

197



199



200



201



202



204



203

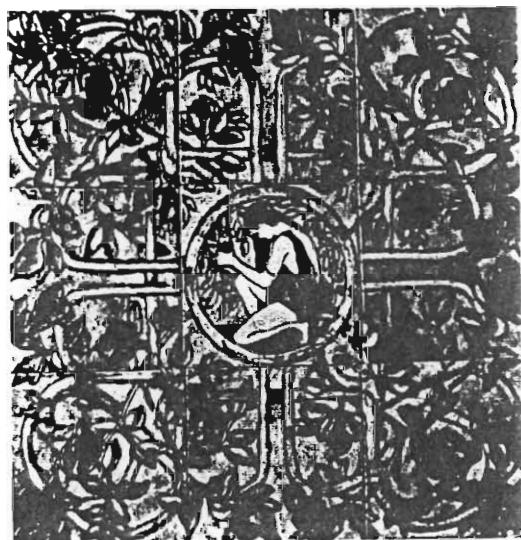

205



206



207



208

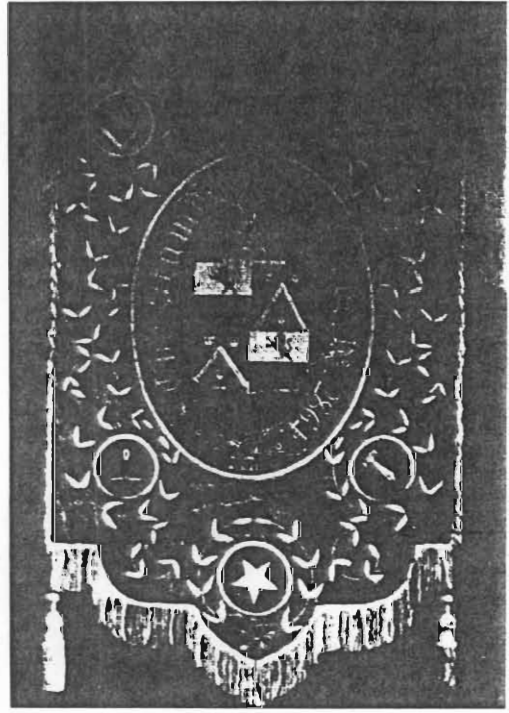

209

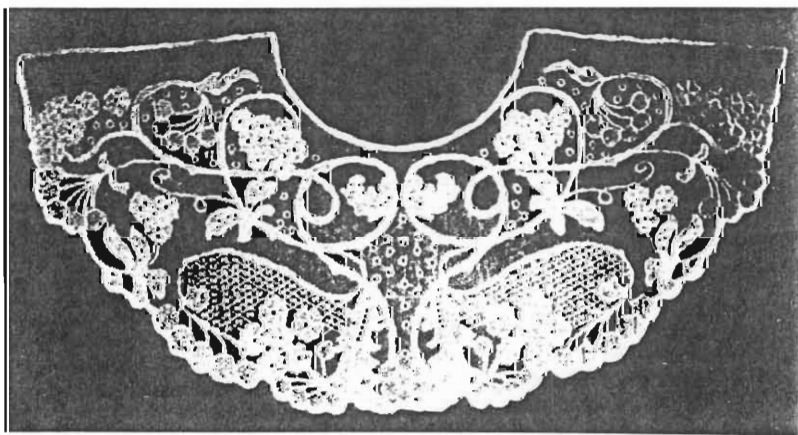

210

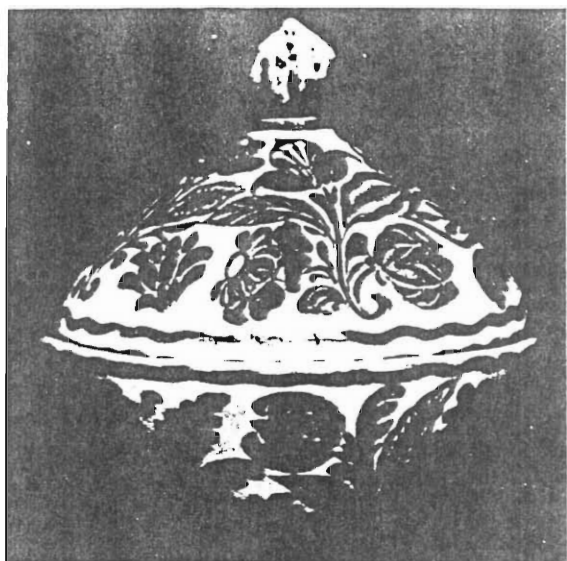

211
213

212
215

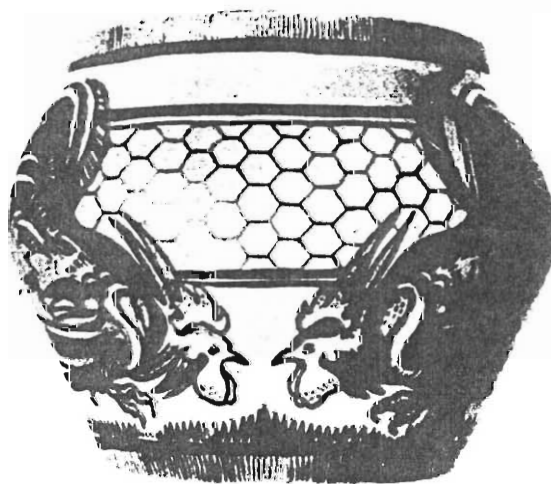

214

THE
BOWLERS
COT



217

UNNA
MARY
KEMPCOT



218

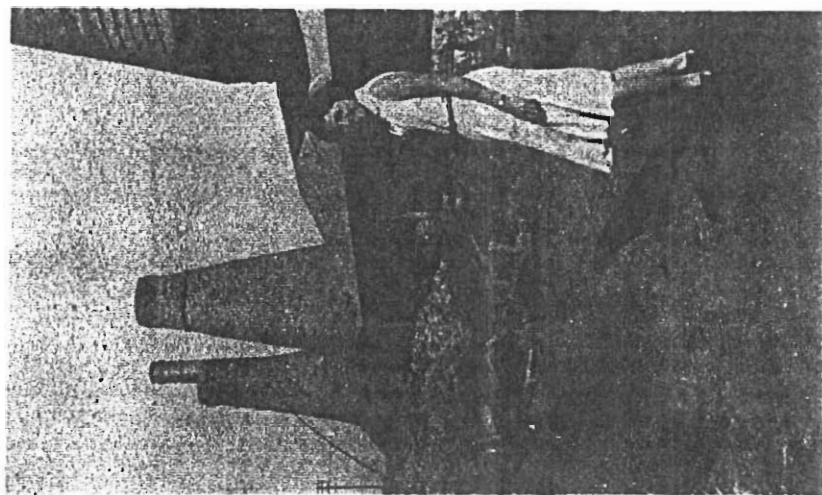

216



219

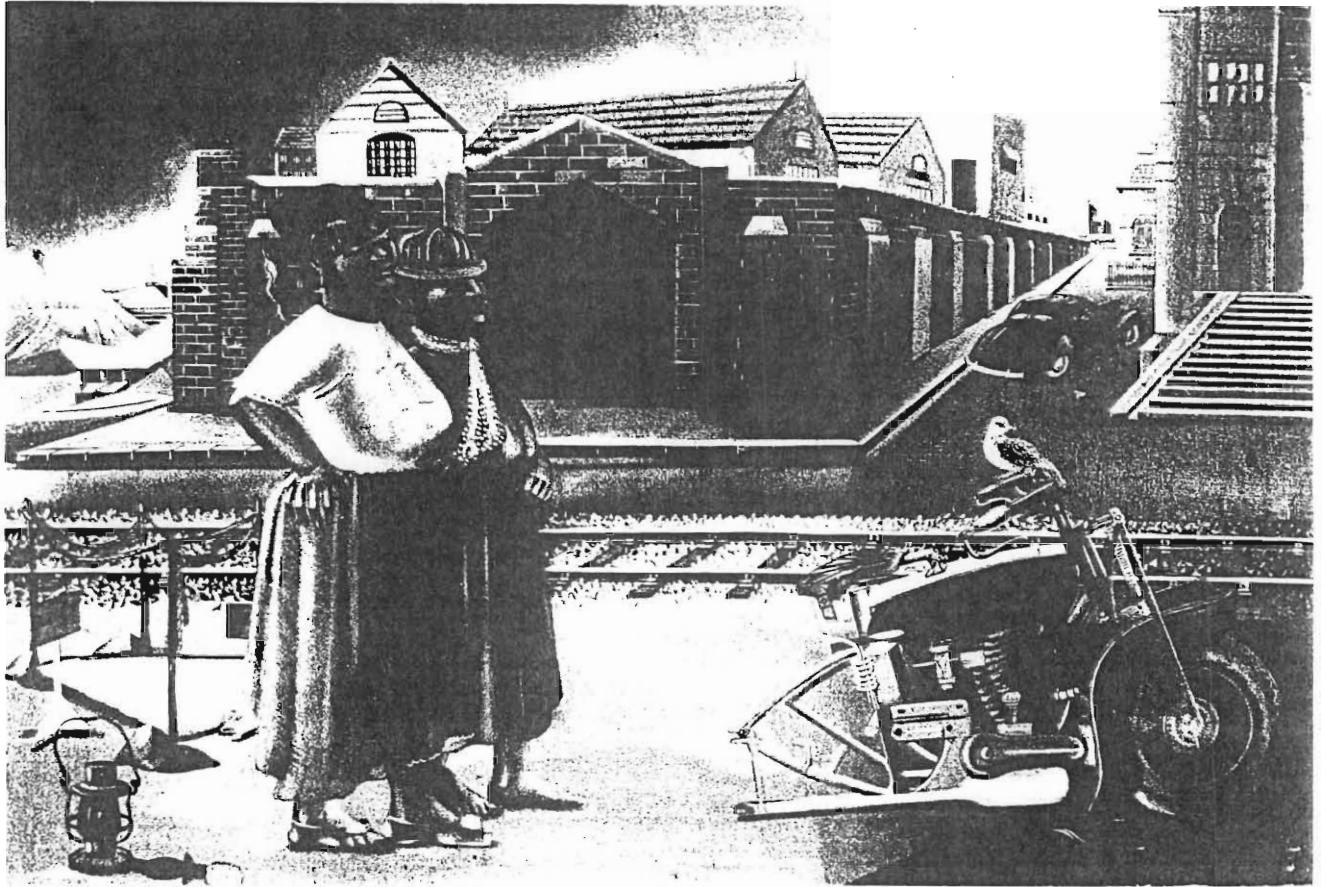

- 652 -

220

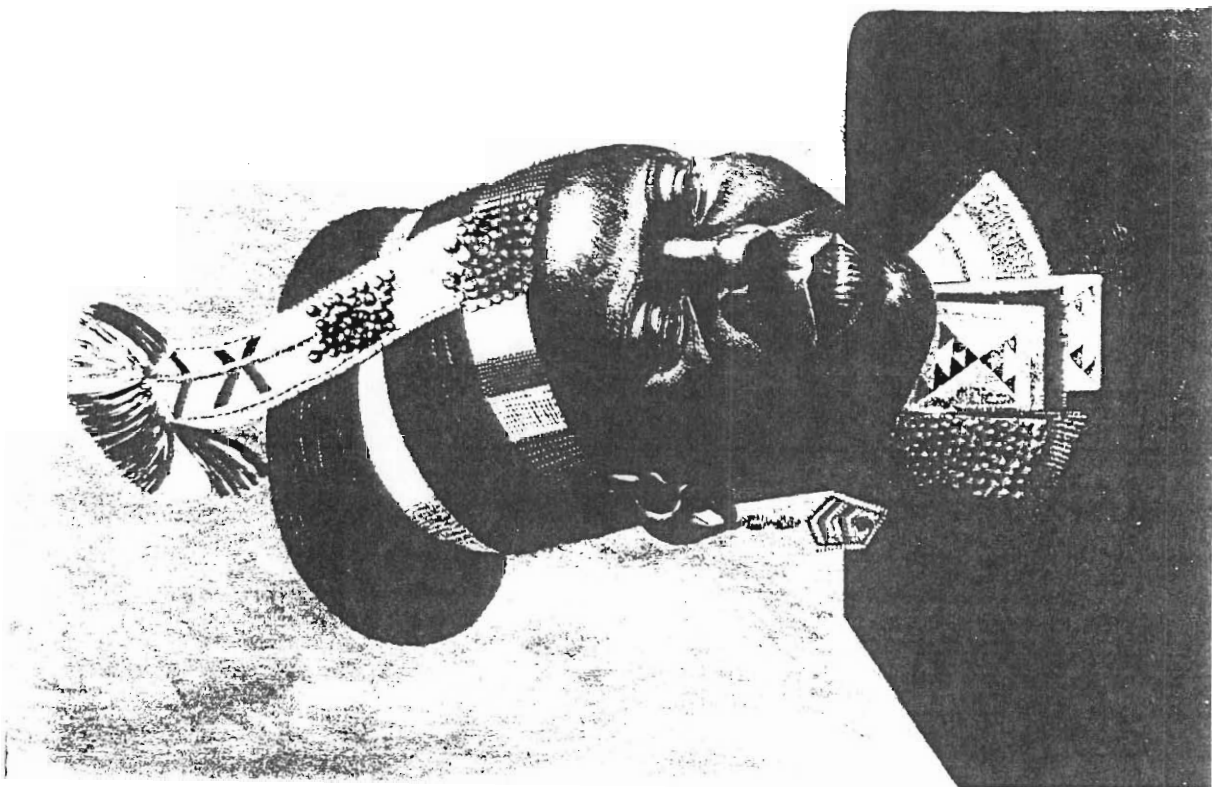

222

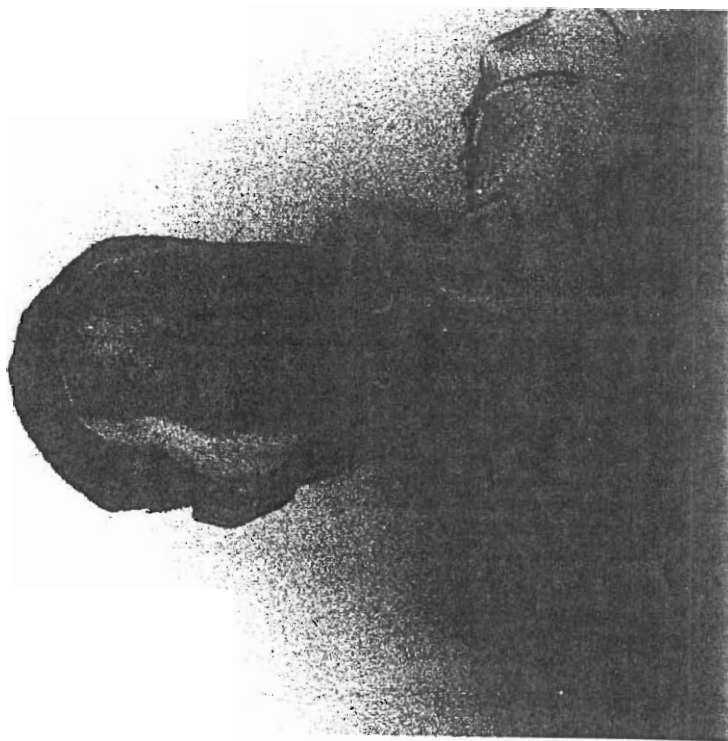

221



223

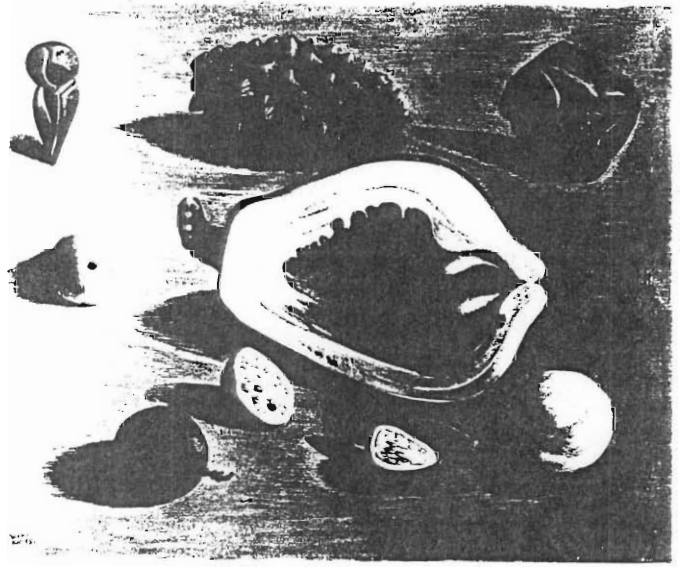

224

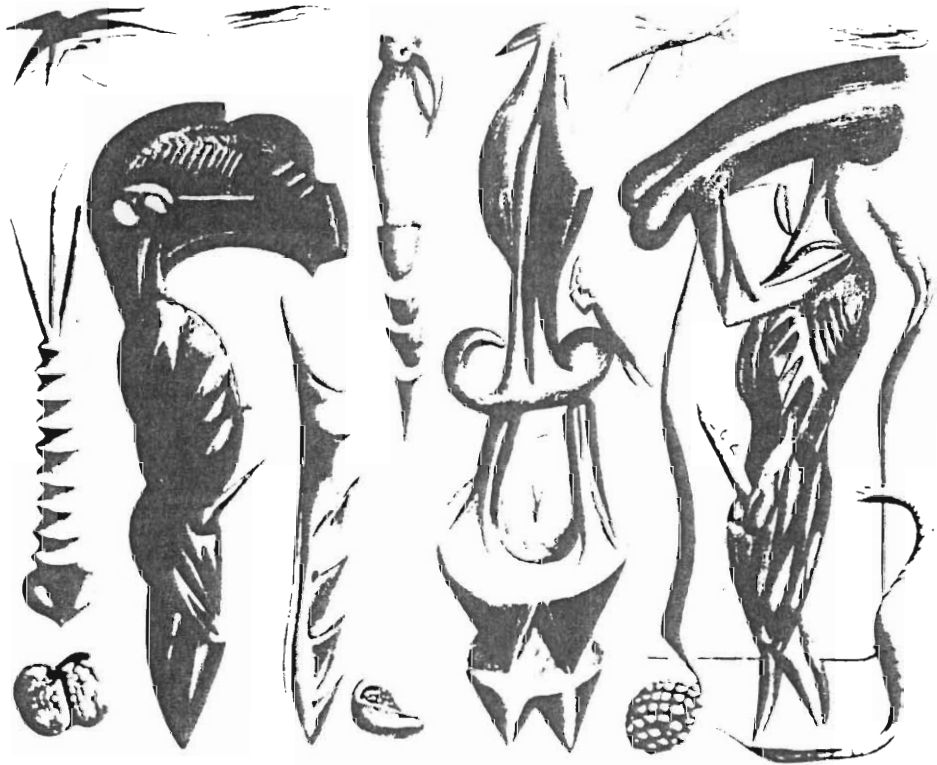

225

227

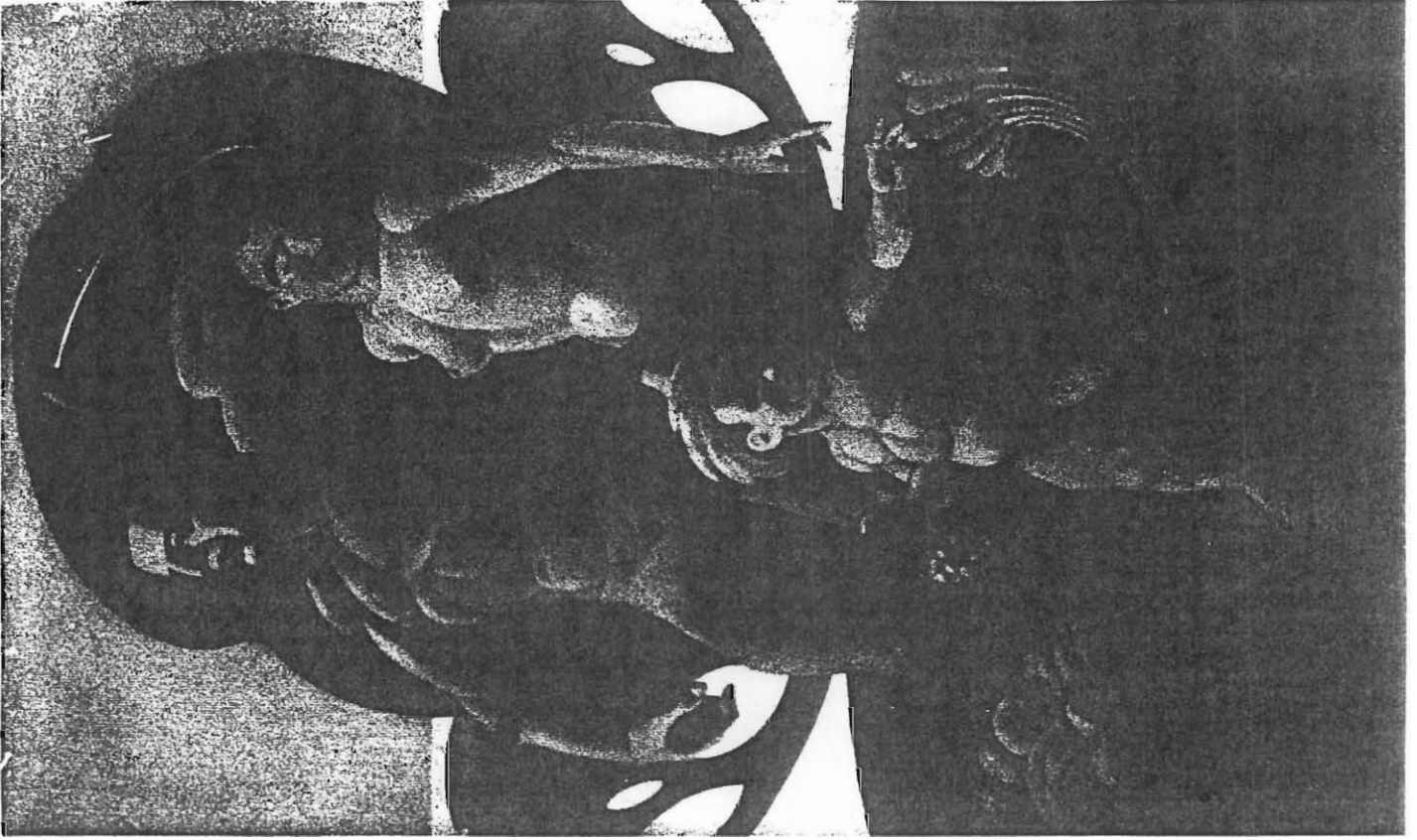

226

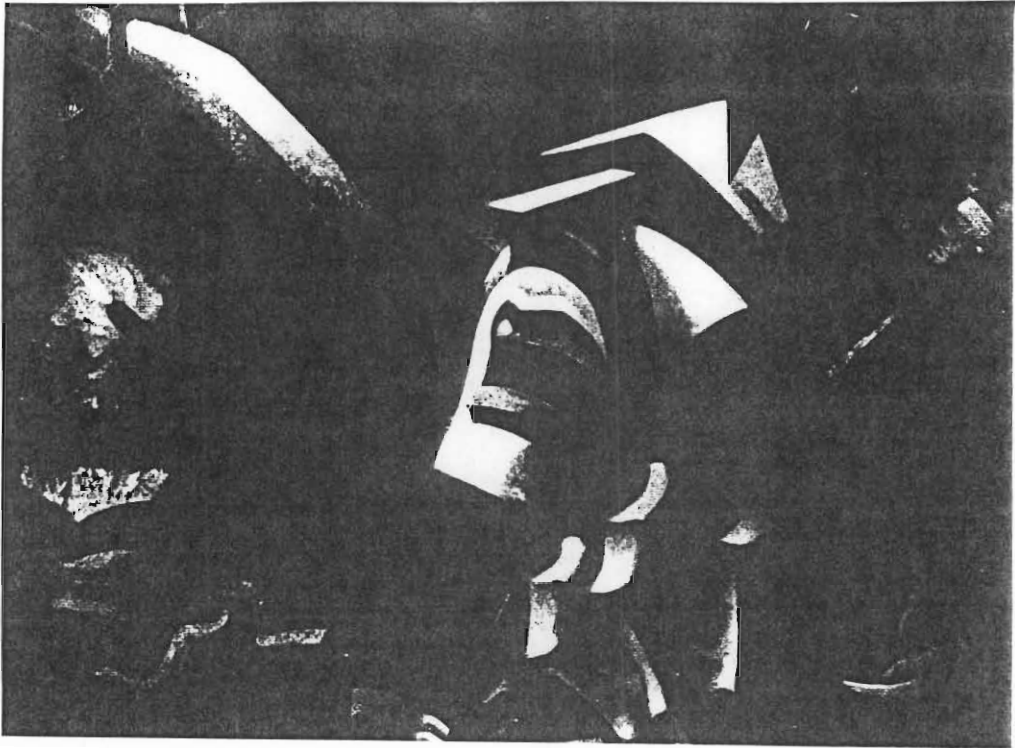

228



I am the good fairy,
bringing peace, good-
will and civilisation
to you poor blacks in
~ Africa ~

229

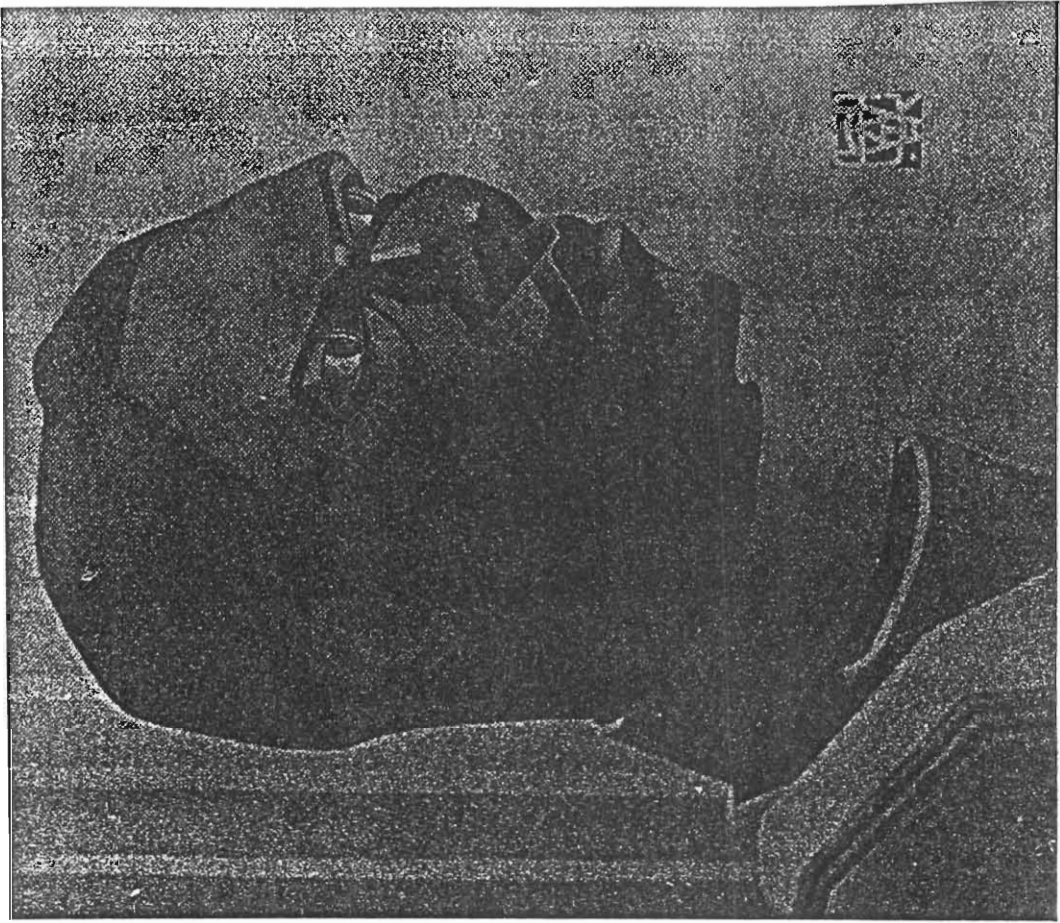

231

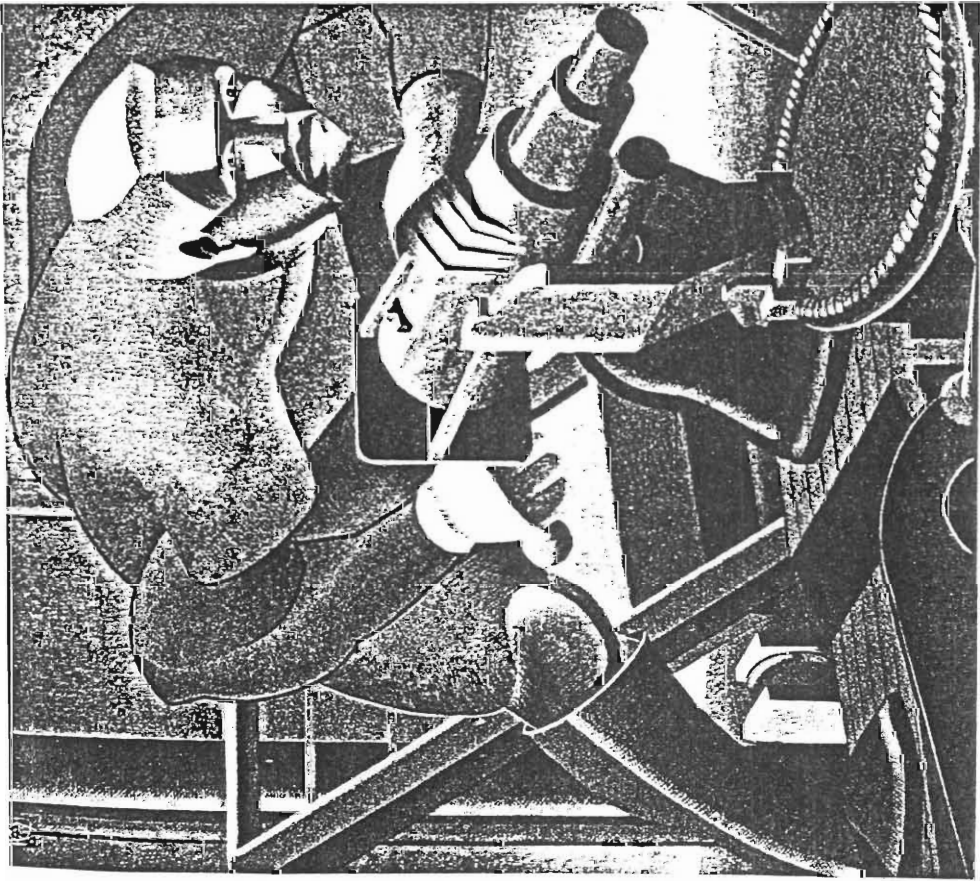

230

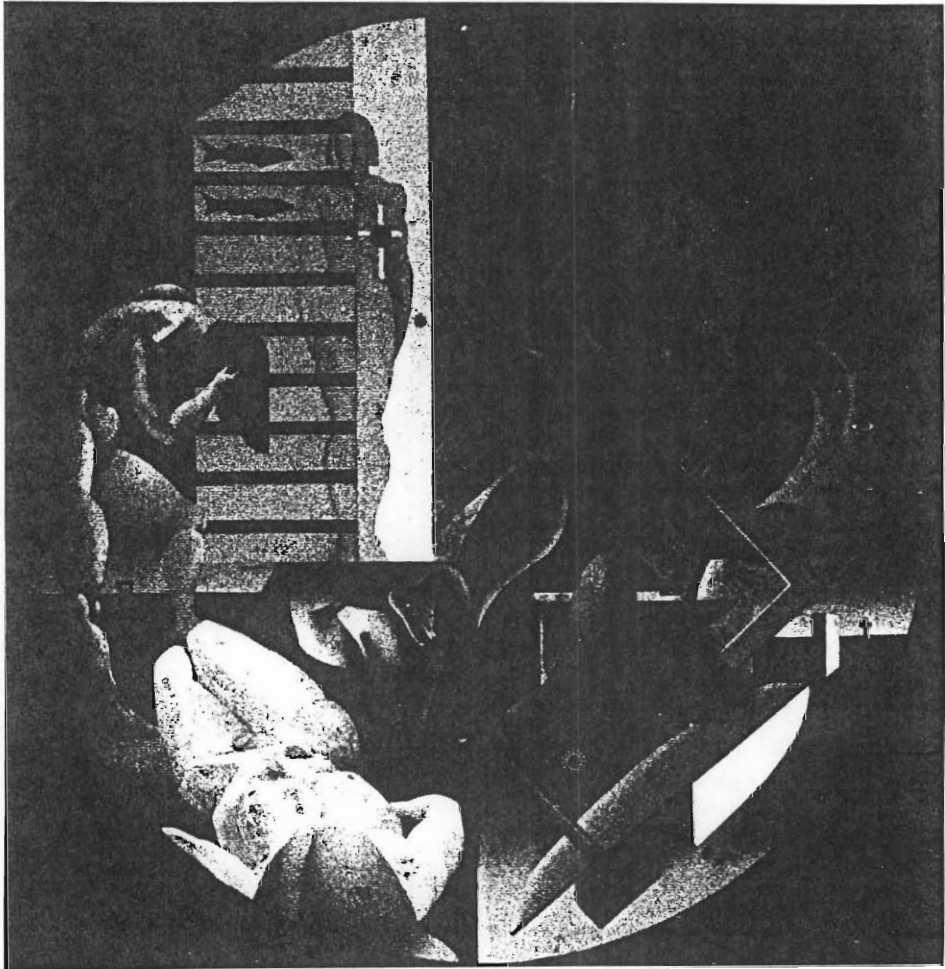

232

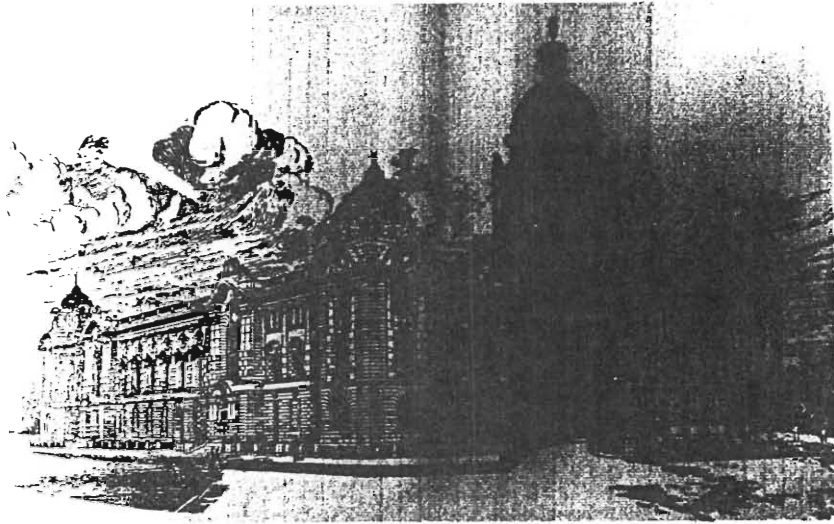

233

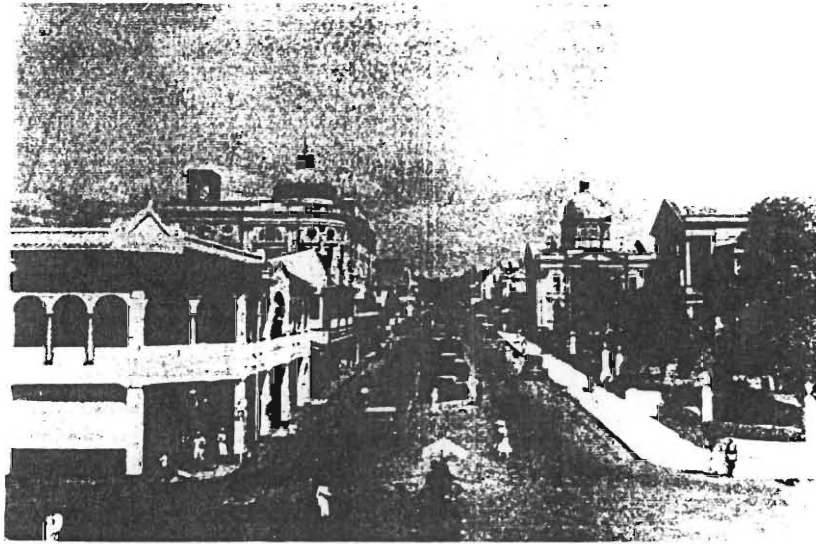

234



235

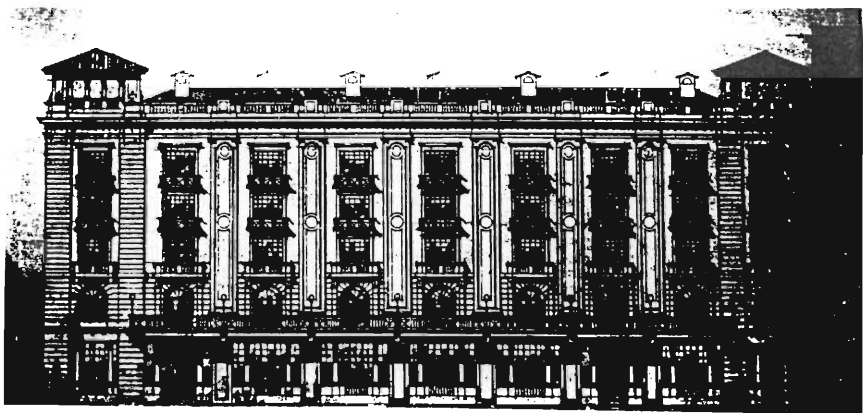
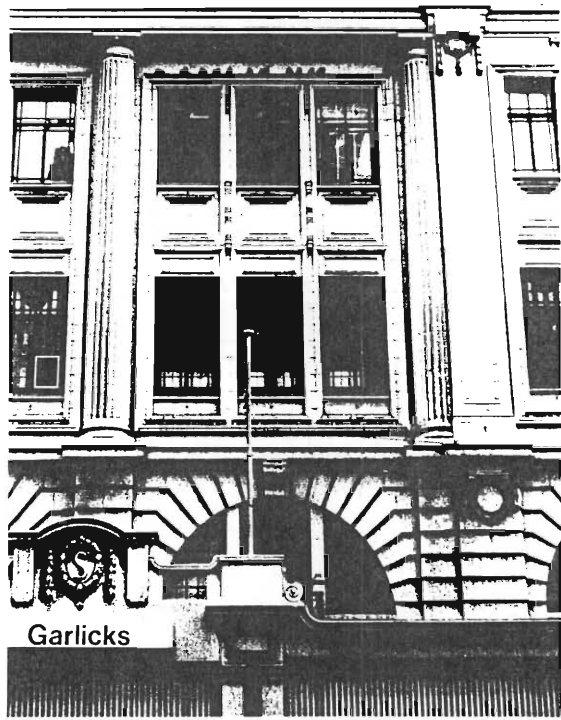
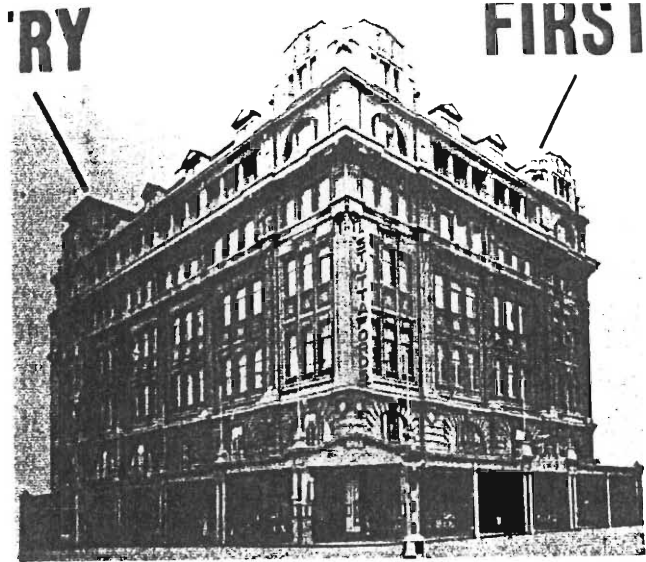

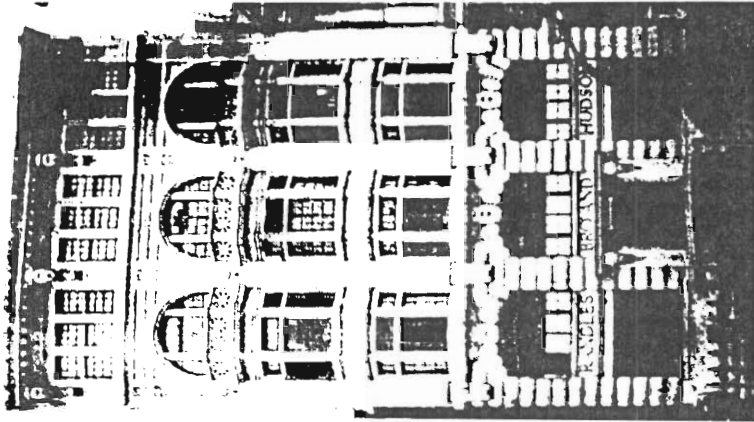

240

238
239

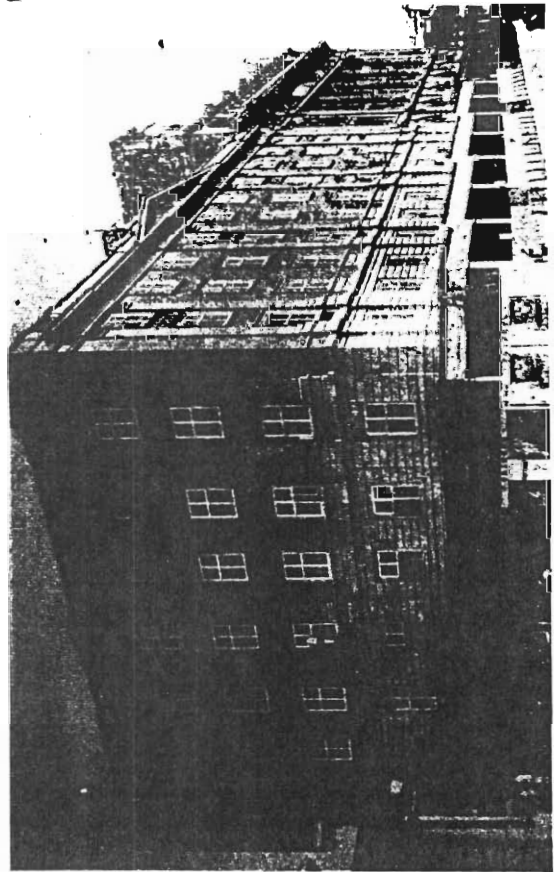
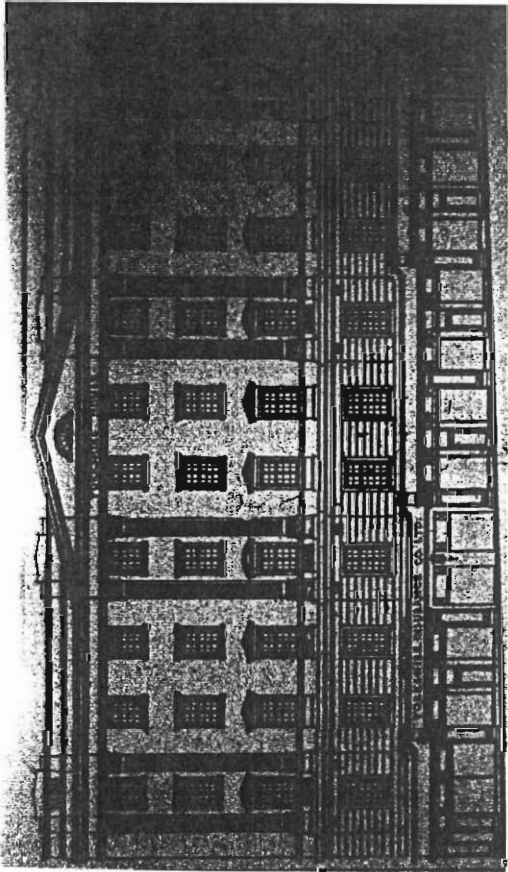



241

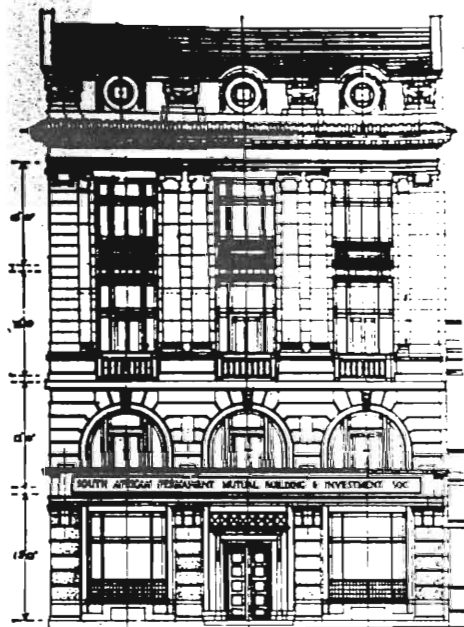

242

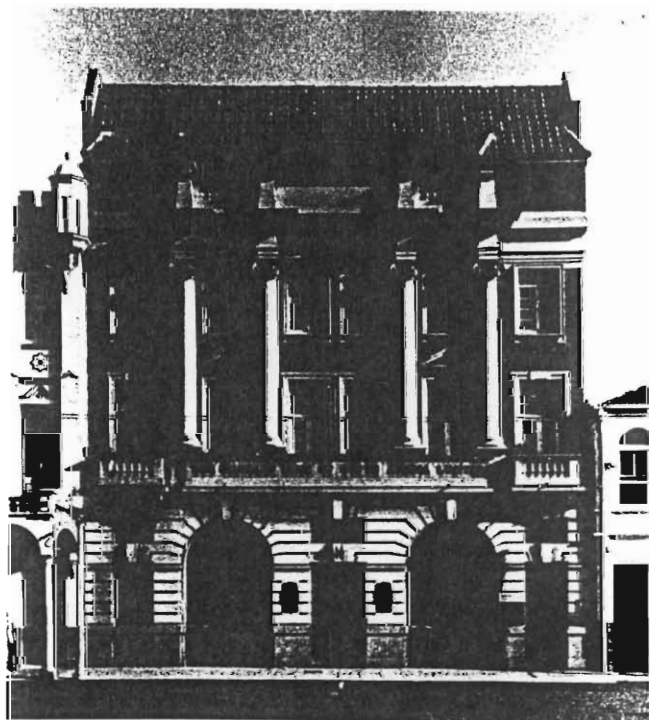

243



244

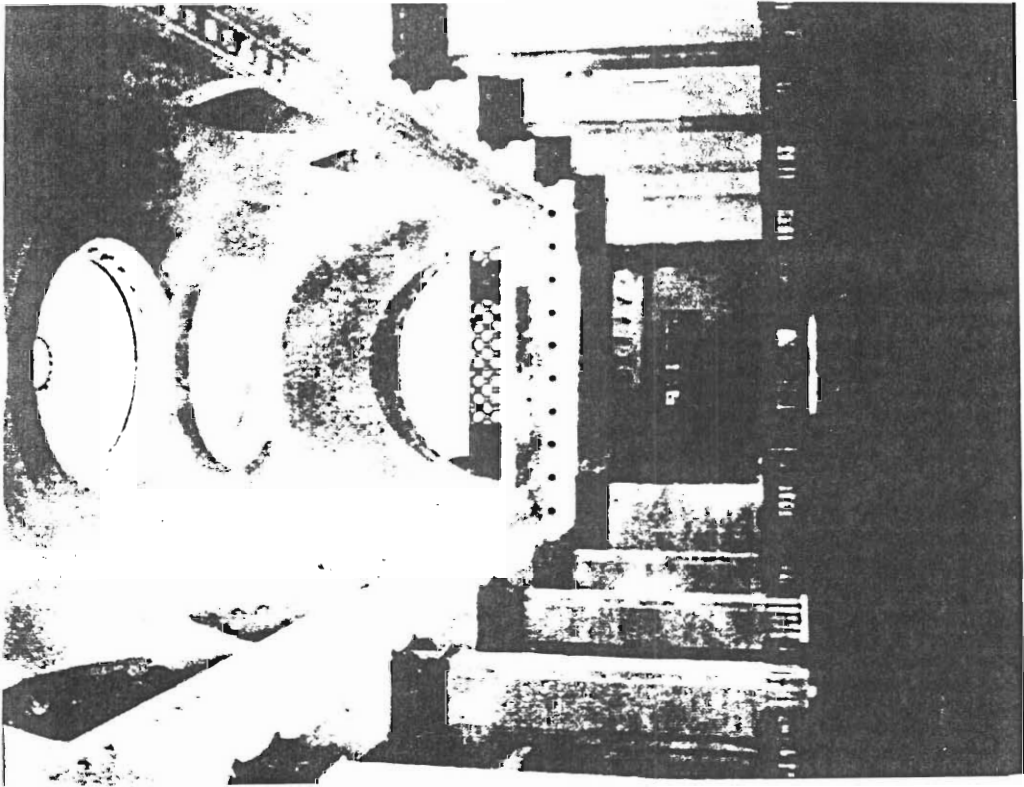

246

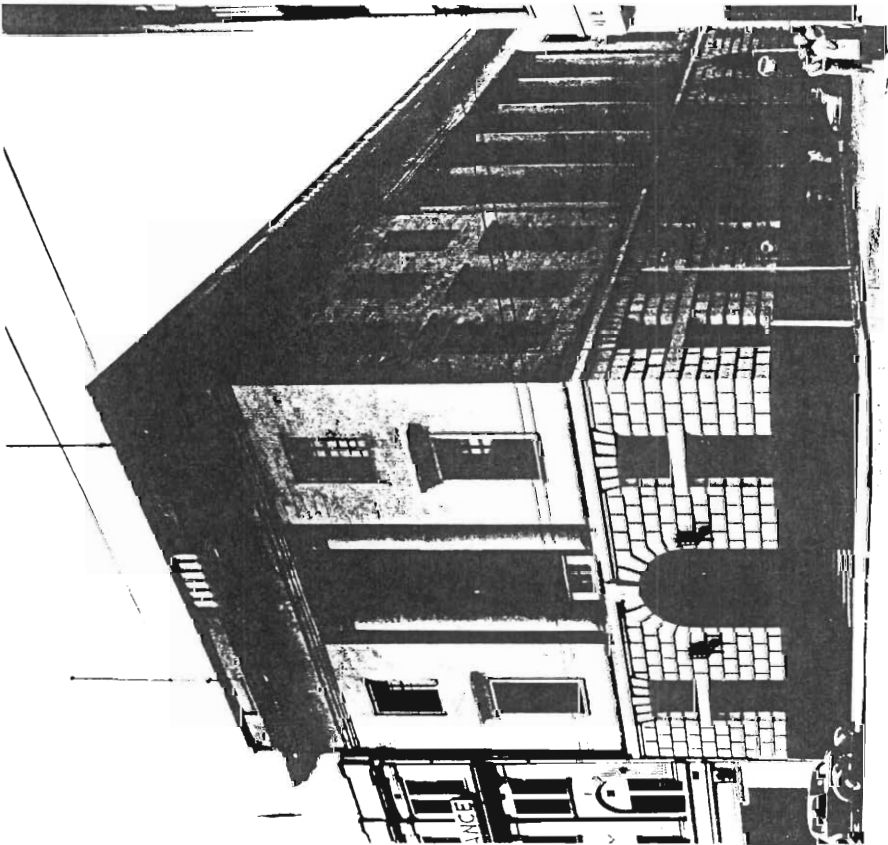

245

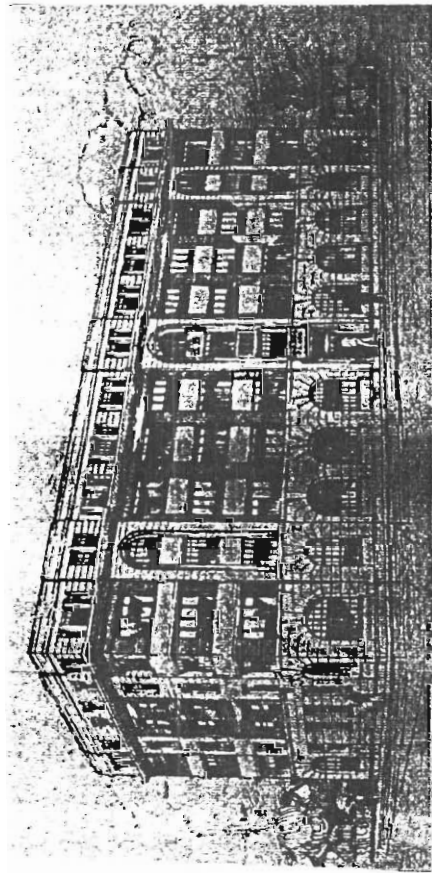
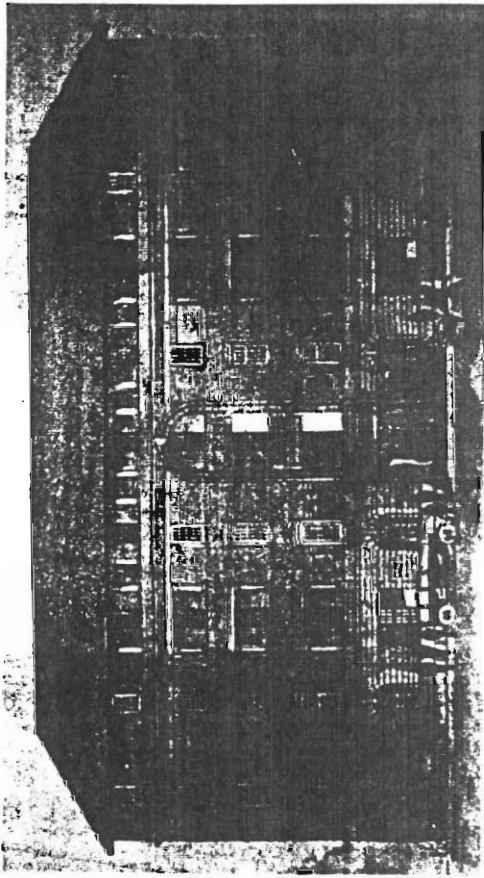

248
249



247



250



251

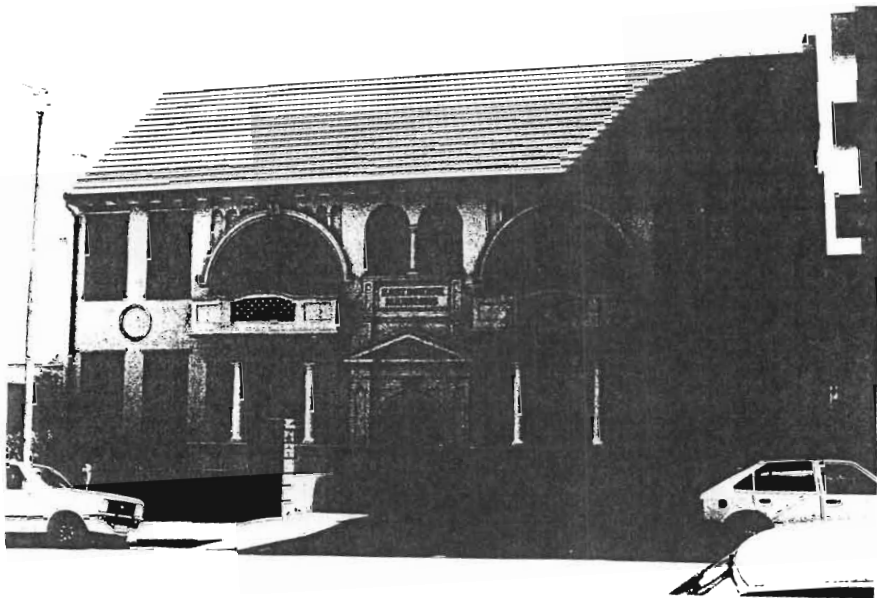

252

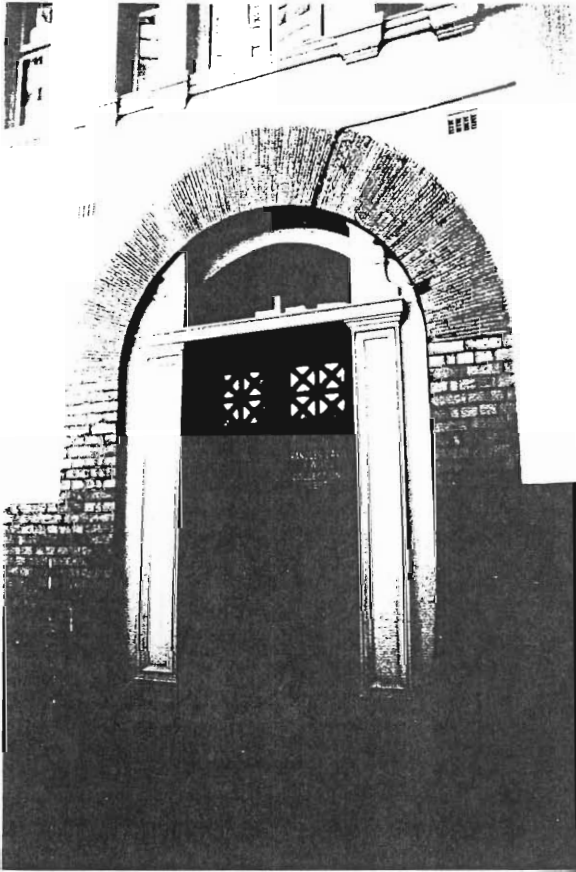

257

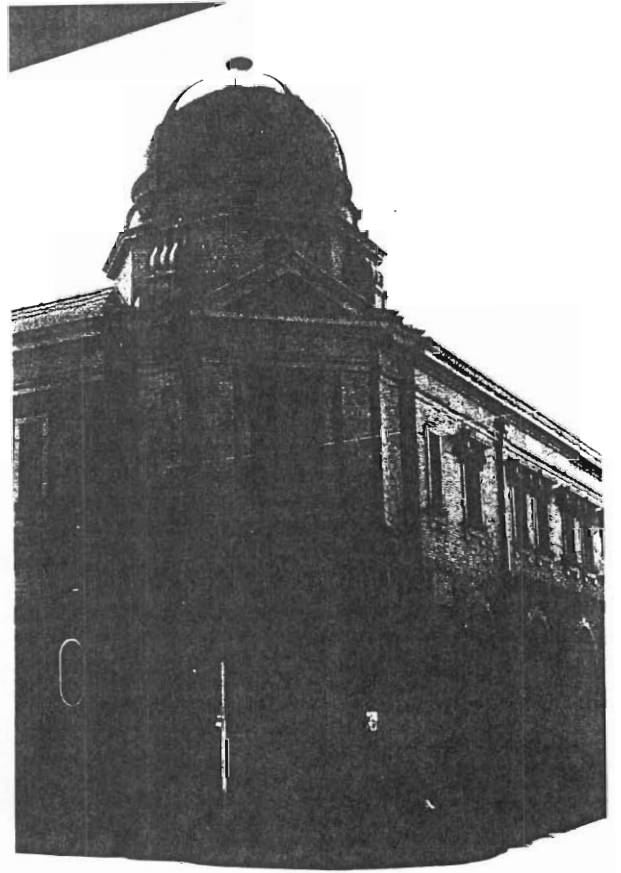

258



259



253

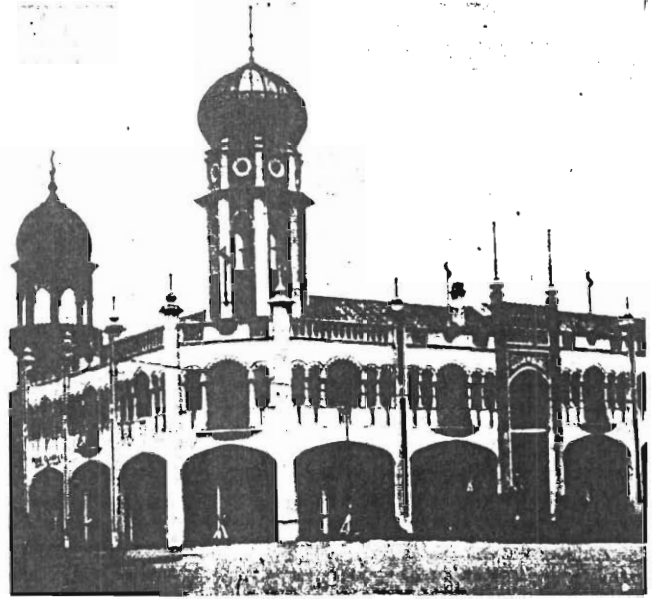

254



255

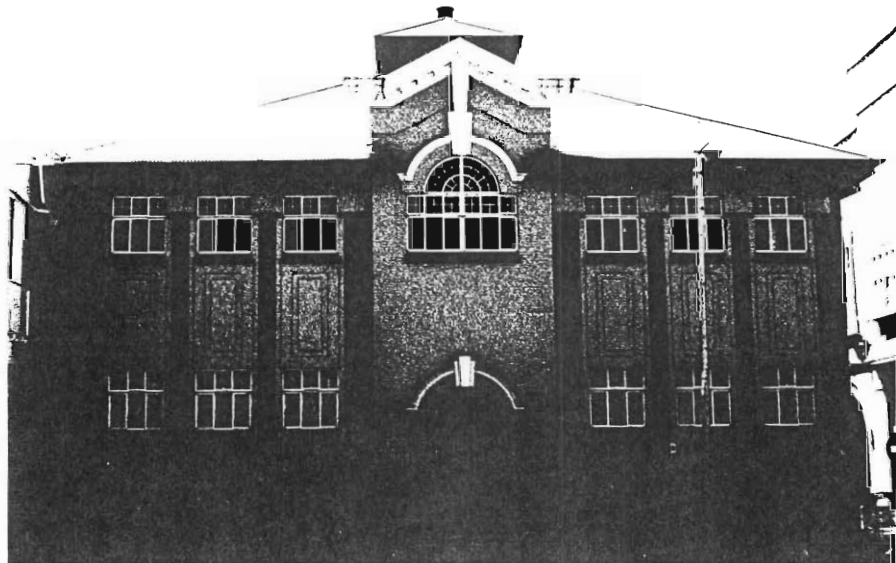

256

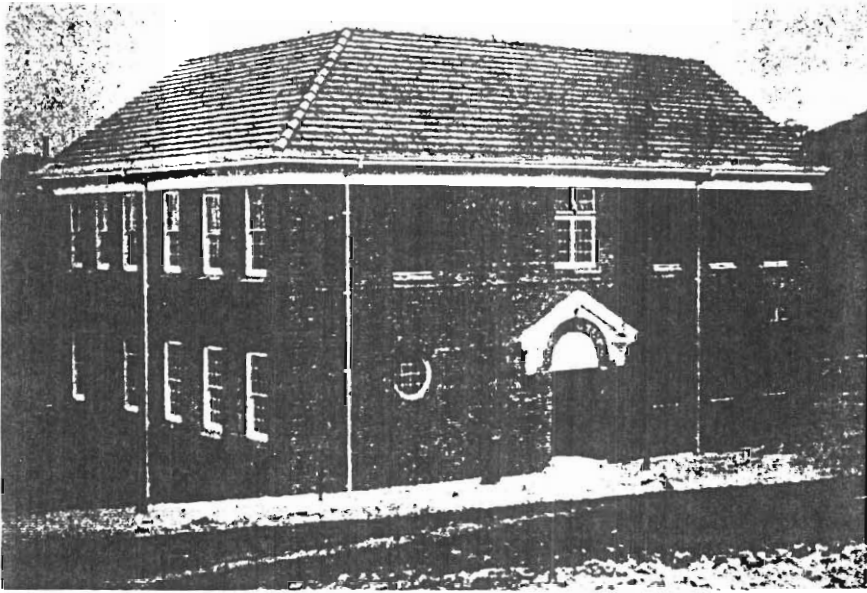

260

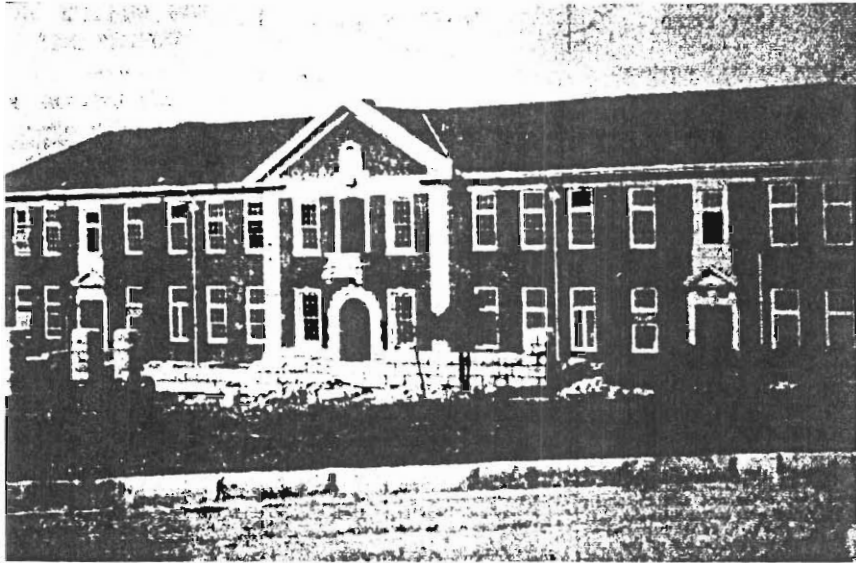

261

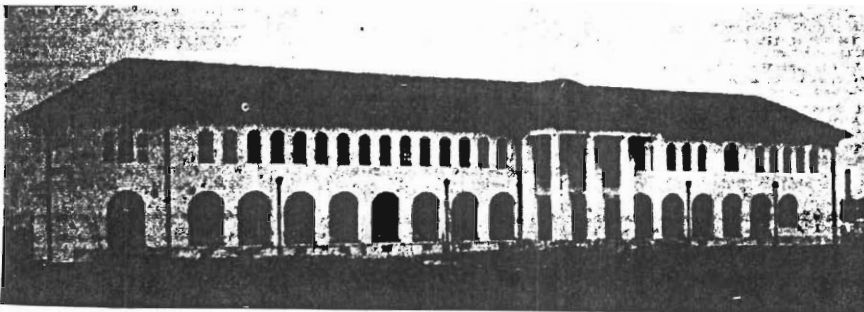

262

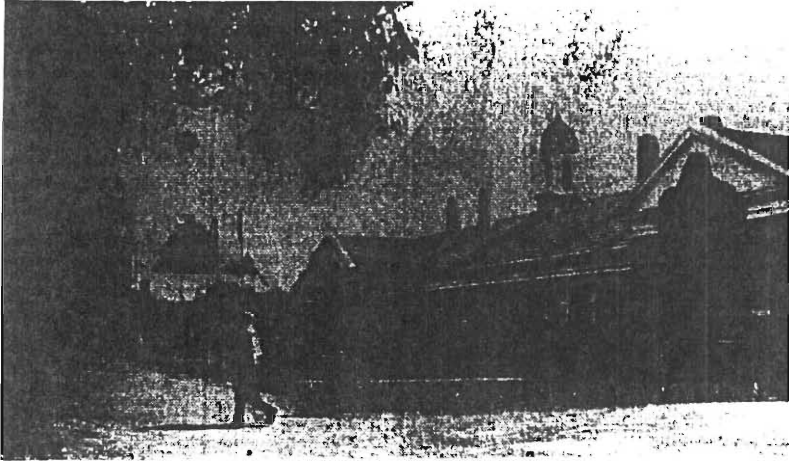

263



264

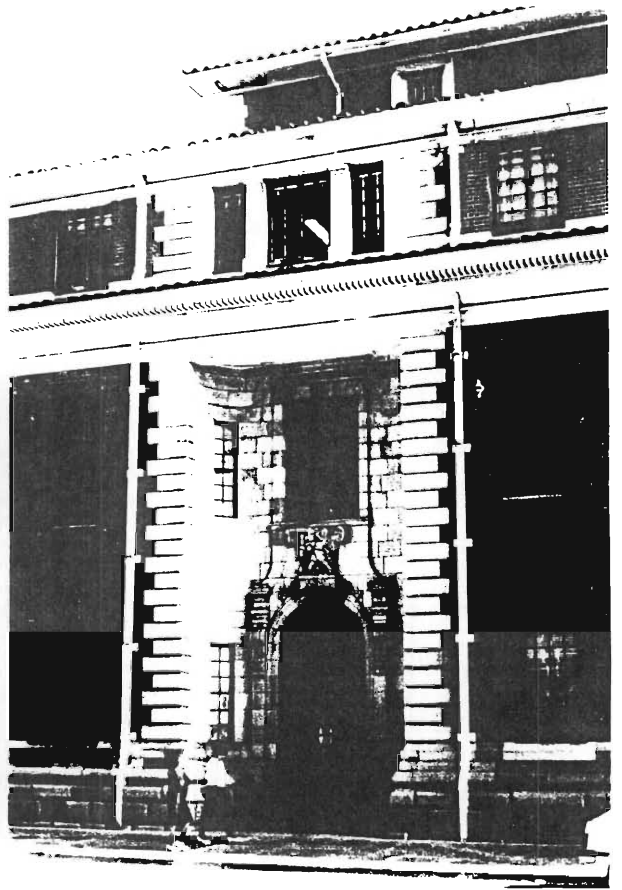

265

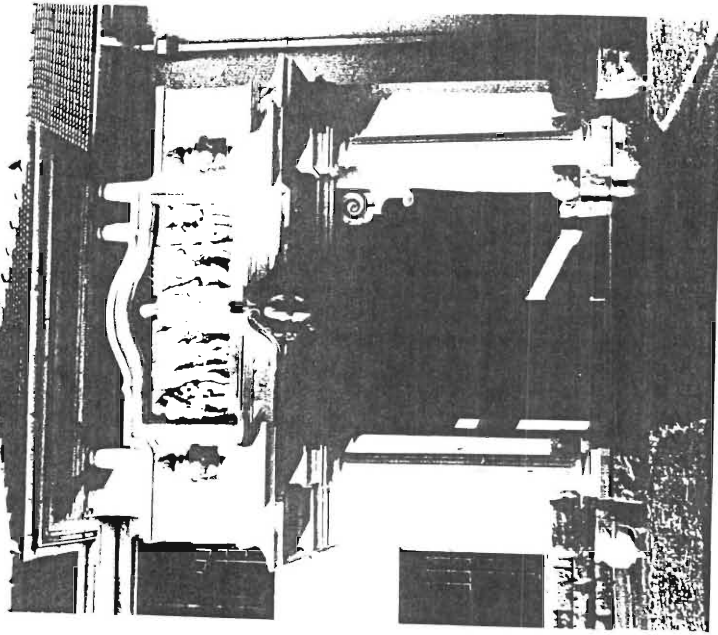

267

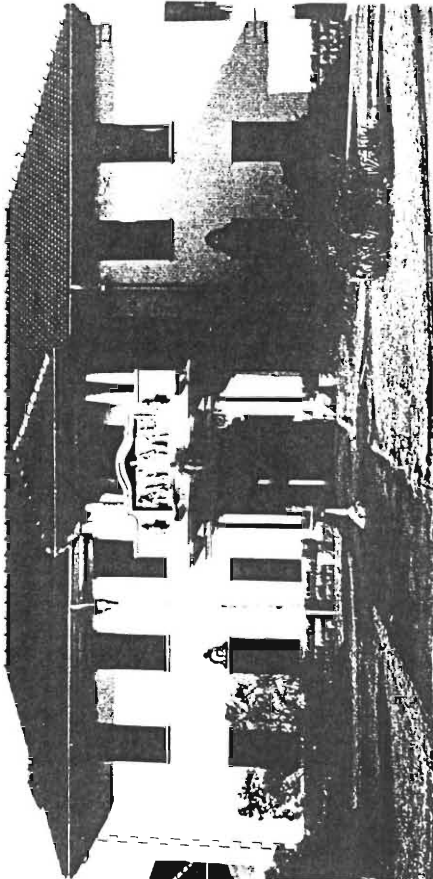

266

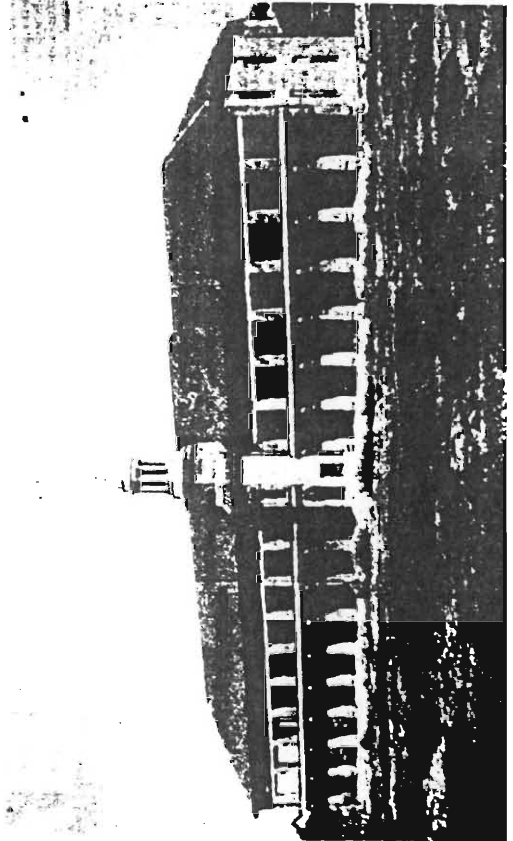

268

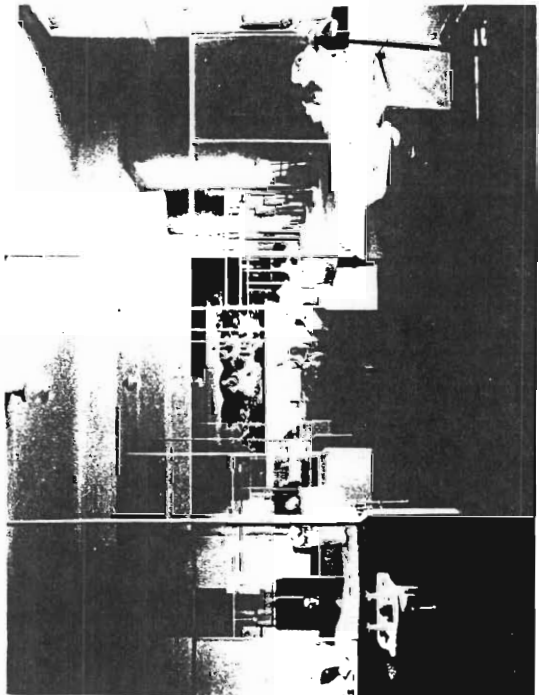
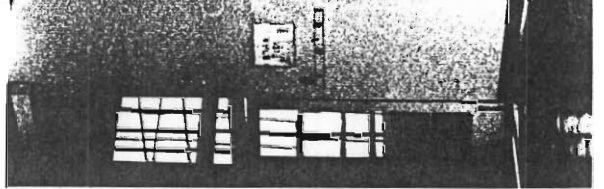
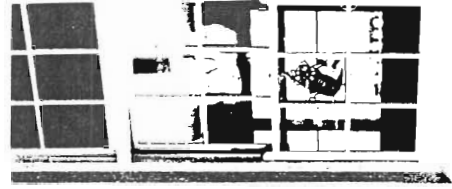
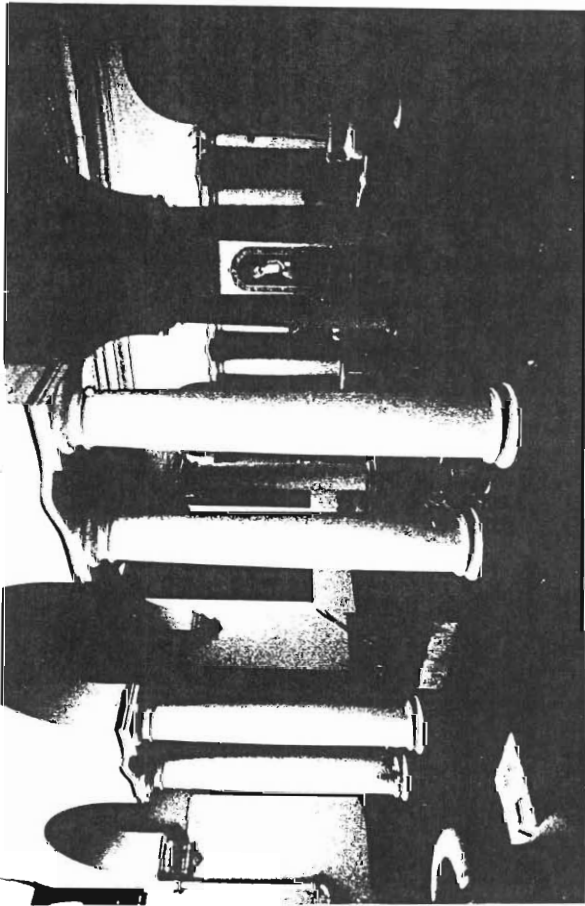

269 270
271 272



273



274

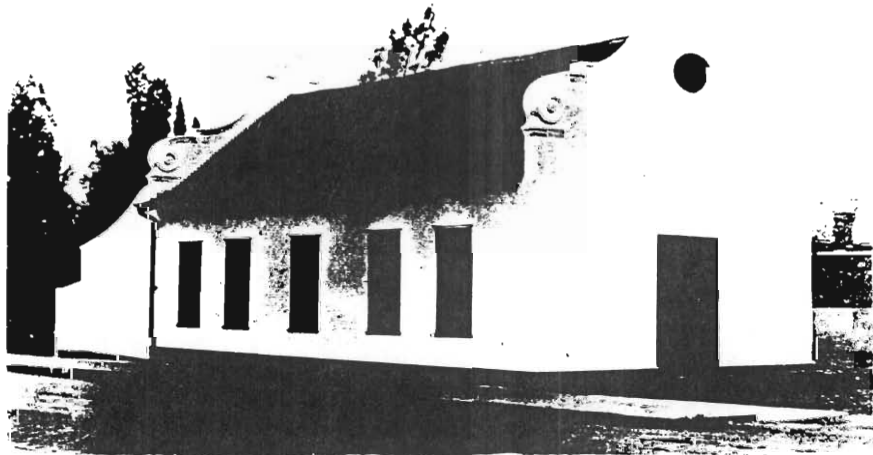

275

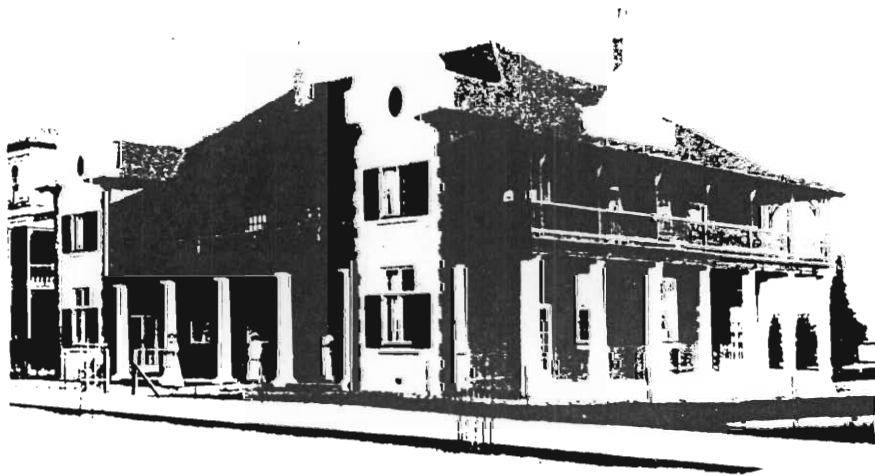

276

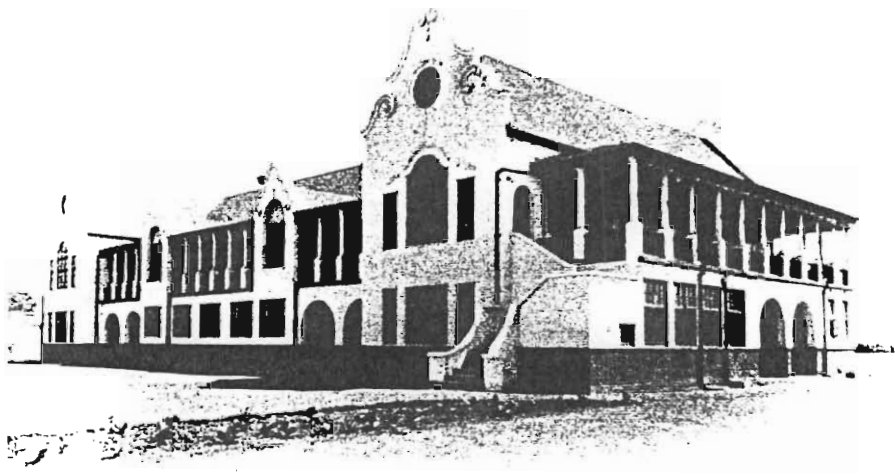

277

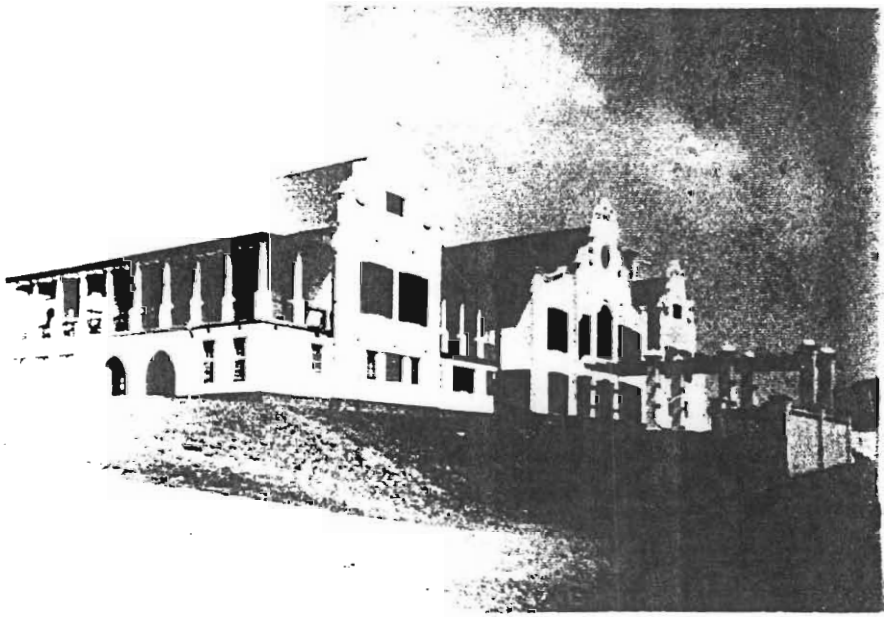

278



281
282

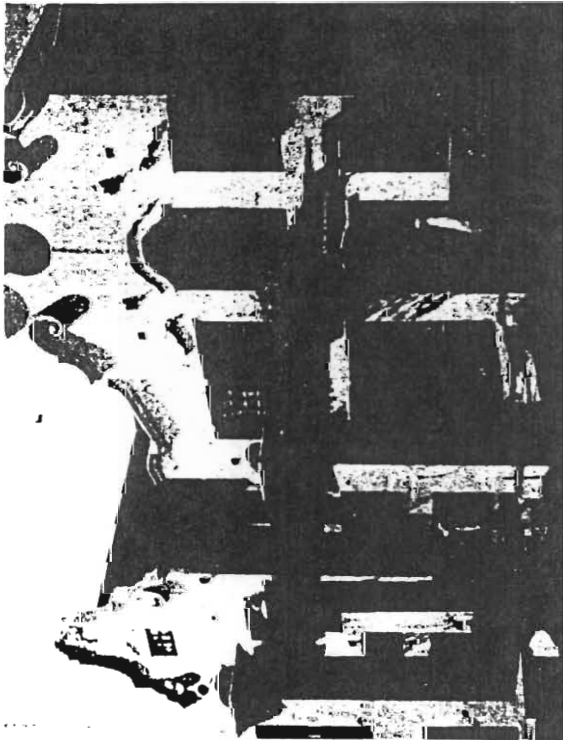
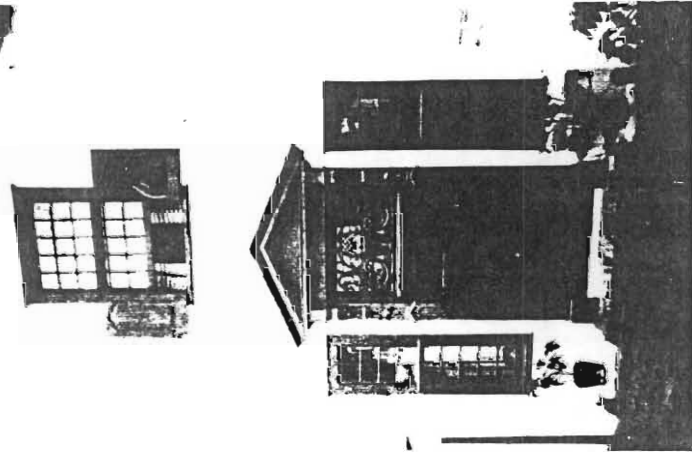

279

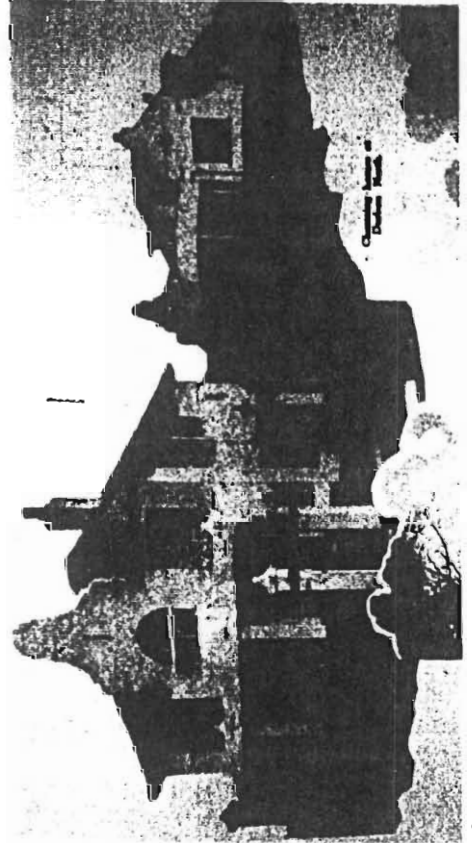

280

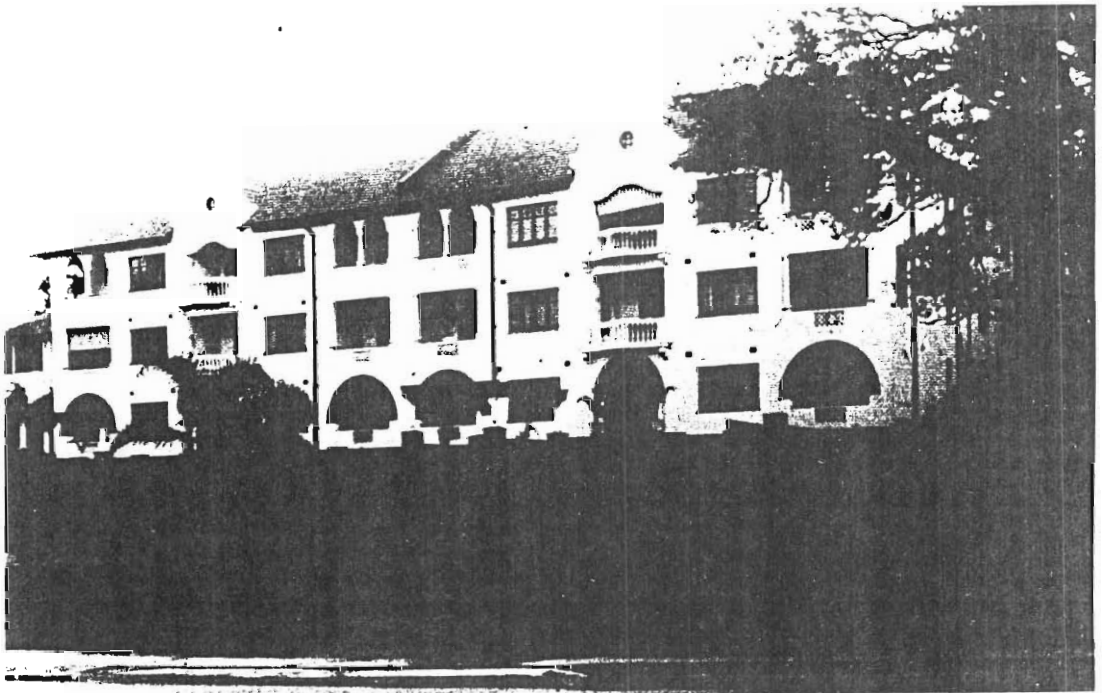

283



284

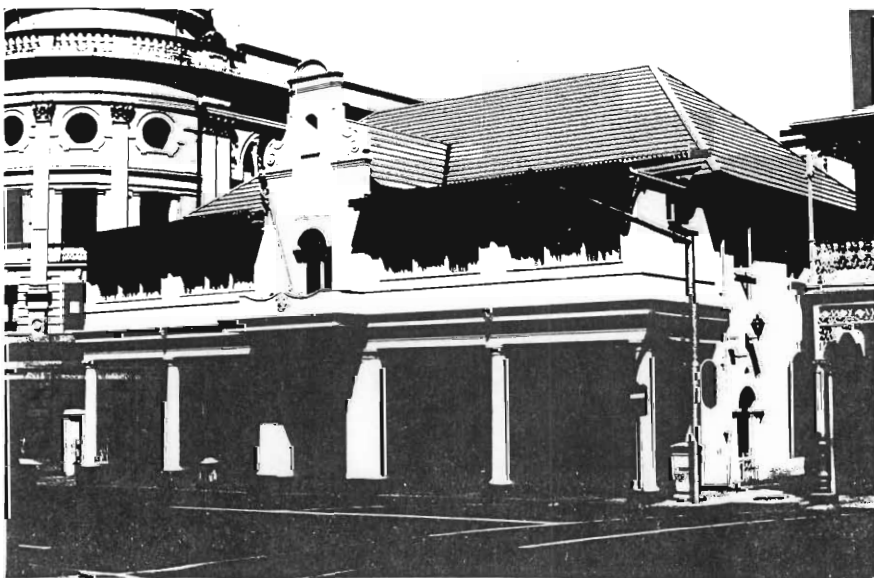

285



286

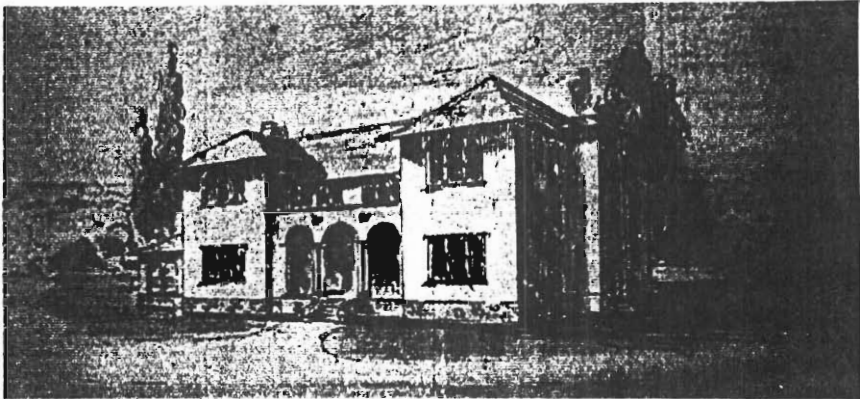

287

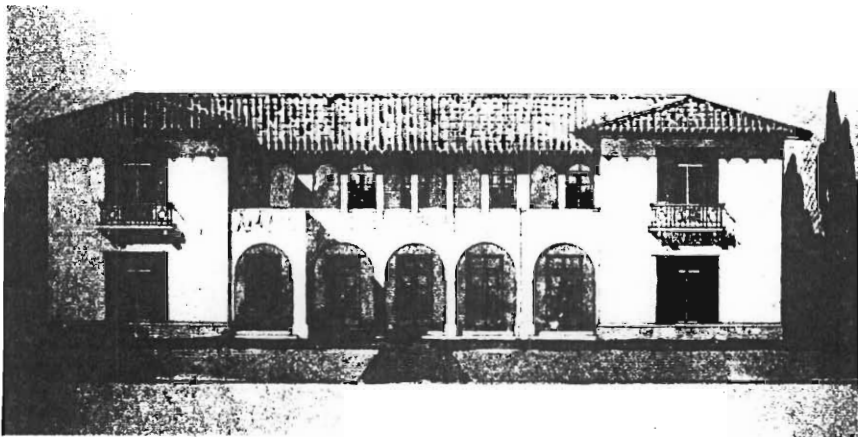

288

289

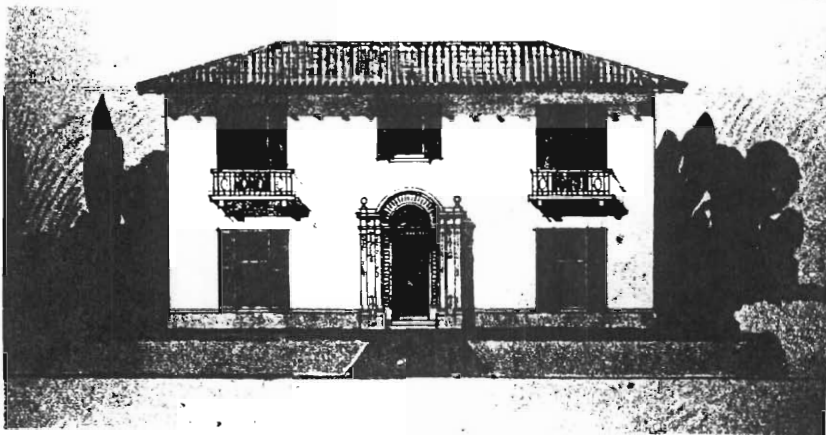

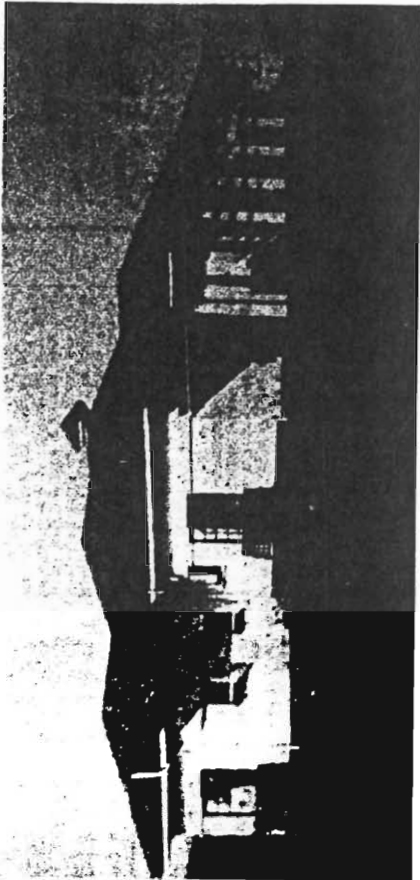

291

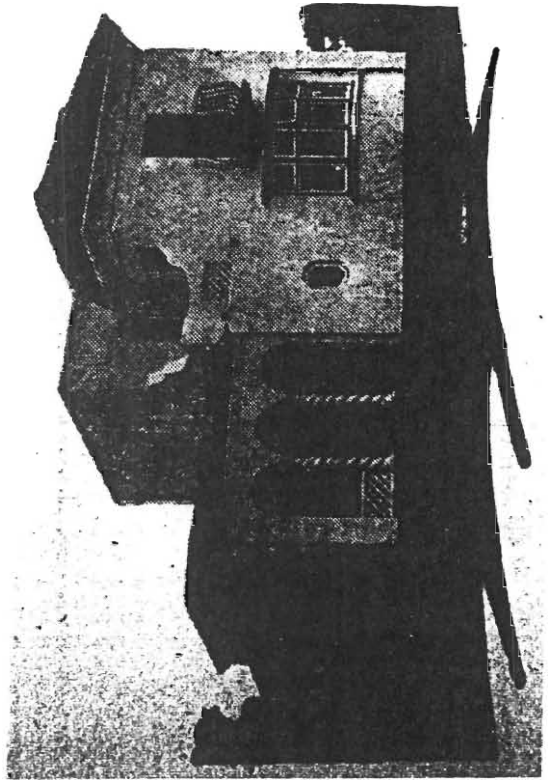

293



290

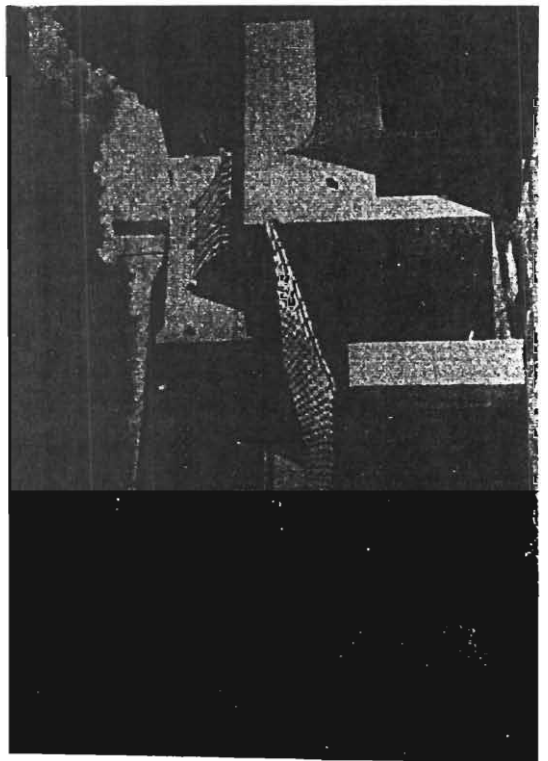

292

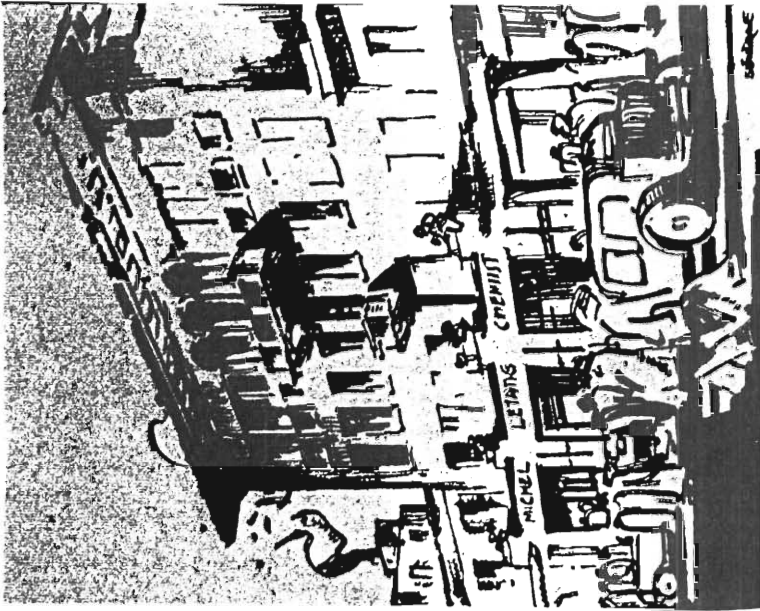

295

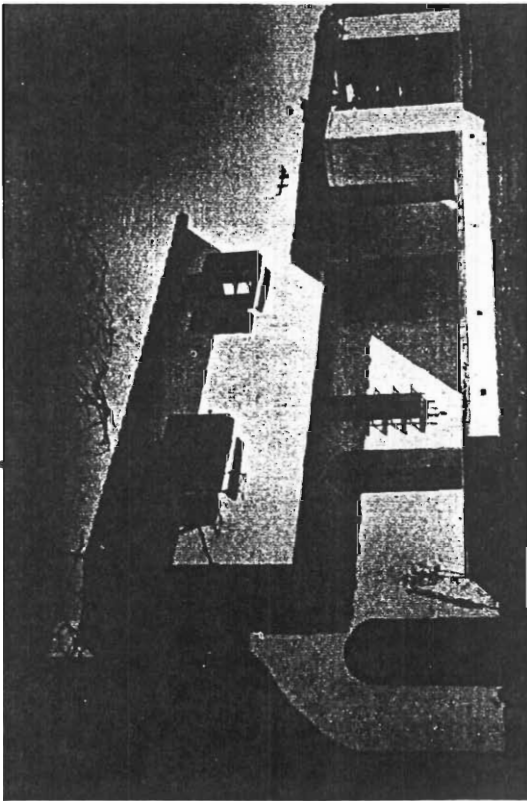

294

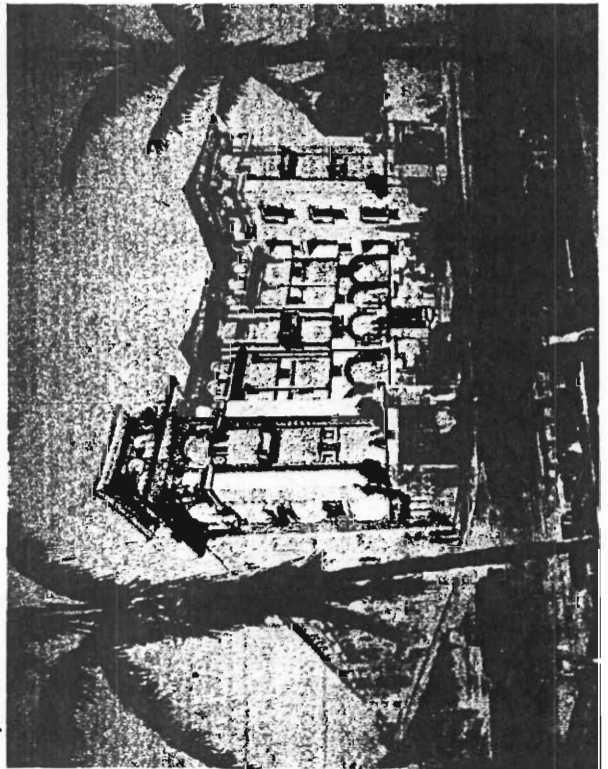

296

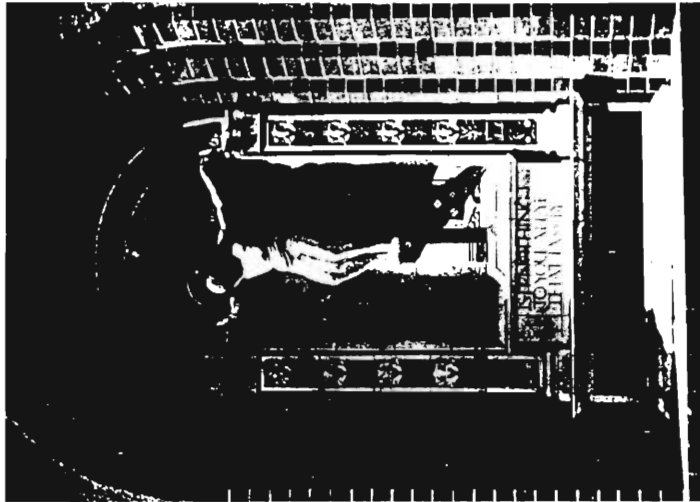

298

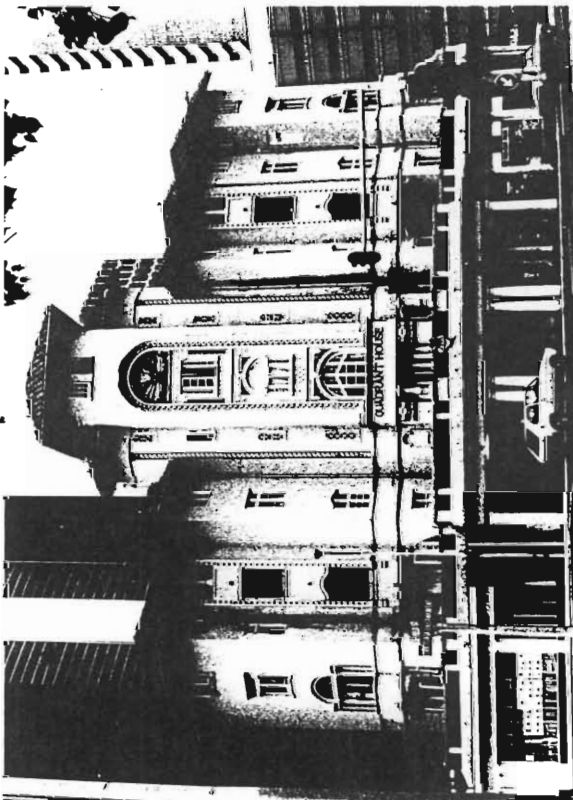

297

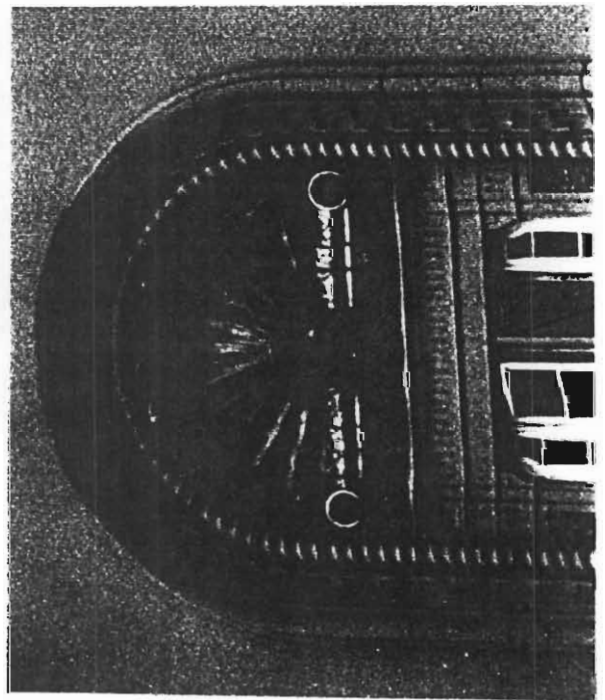

FRED · HOPE · * * *
 LINDSAY · RESSELL · * *
 GORDON · REID · * *
 RAY · McMASTER · * *
 JOSS · McMASTER · *
 MAURICE · FORMUND
 HARRY · PEERS · * * *
 THOMAS · WALKER · *
 EDD · HALIBURTON · *
 DOODAH · DANIEL · *
 EDWARD · GILBERT · *
 ARTHUR · AINGWORTH
 ALFRED · MAY · * *
 JOSEPH · HORNER · * *
 BOB · DOWTHWAITE
 WILLIAM · COOK · * *
 JOCK · HALL · * * *
 HENRY · DOBLE · * * *

298

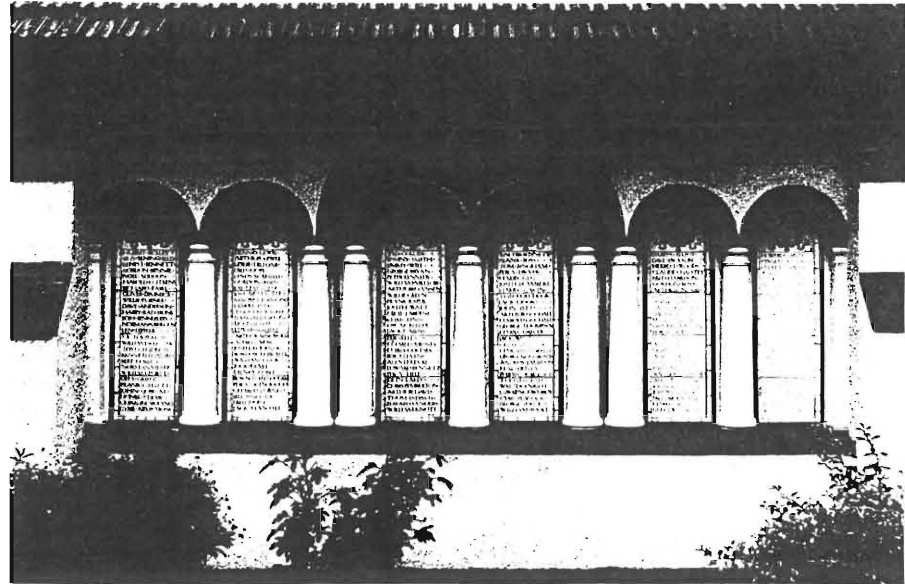



299

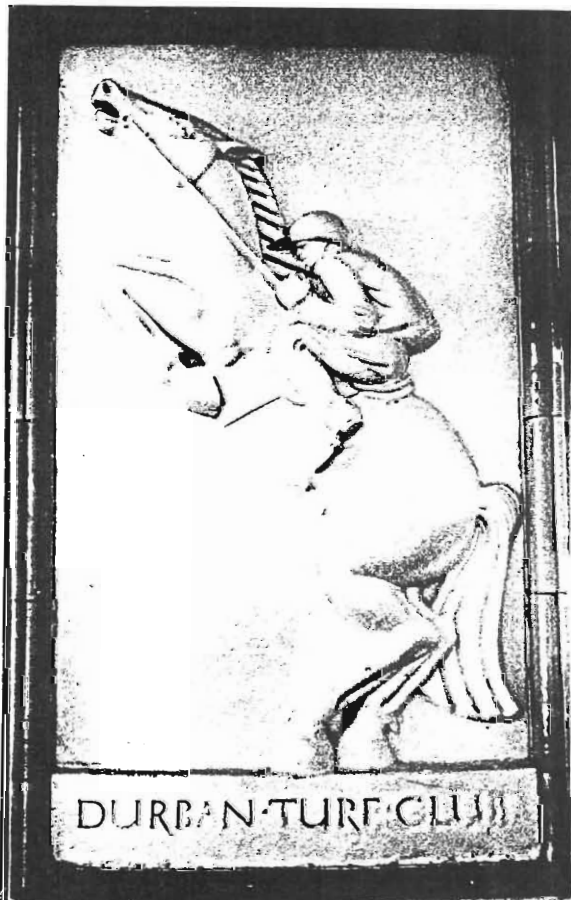

300



301



302



303

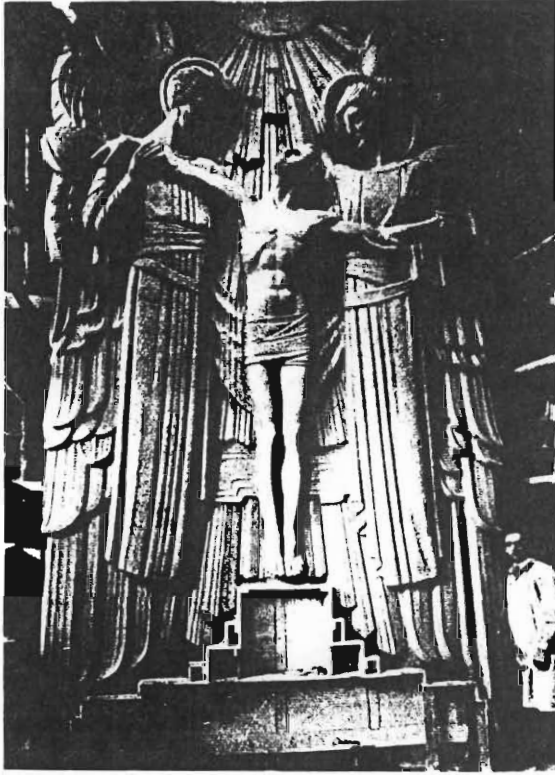

304

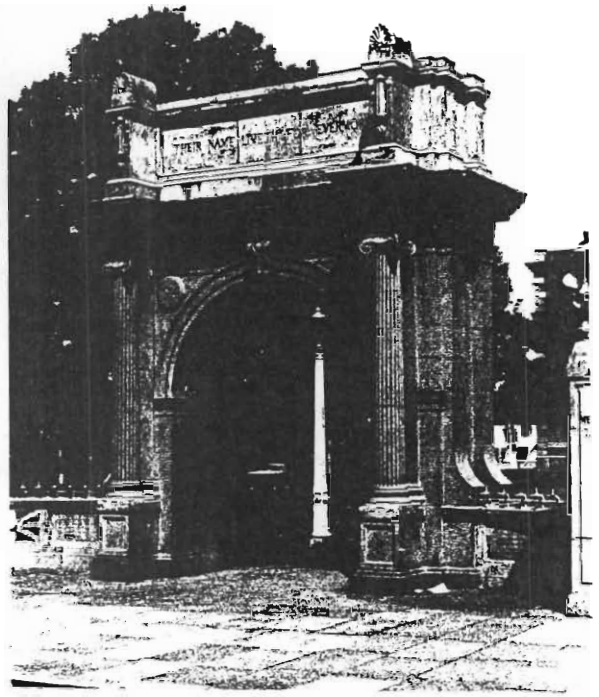

305



306

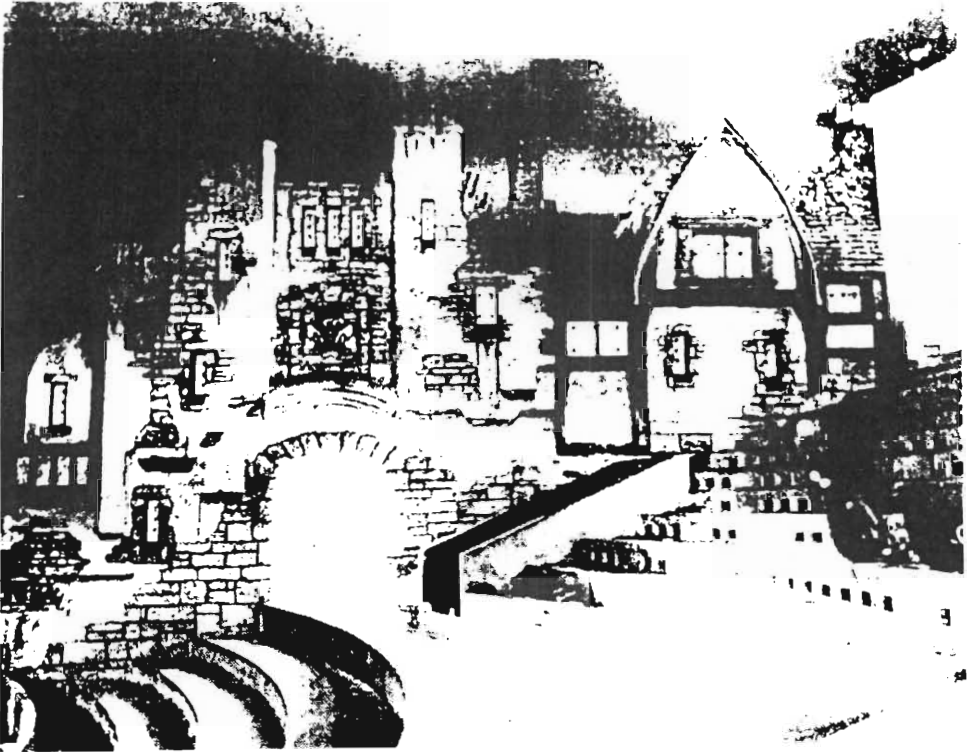

307

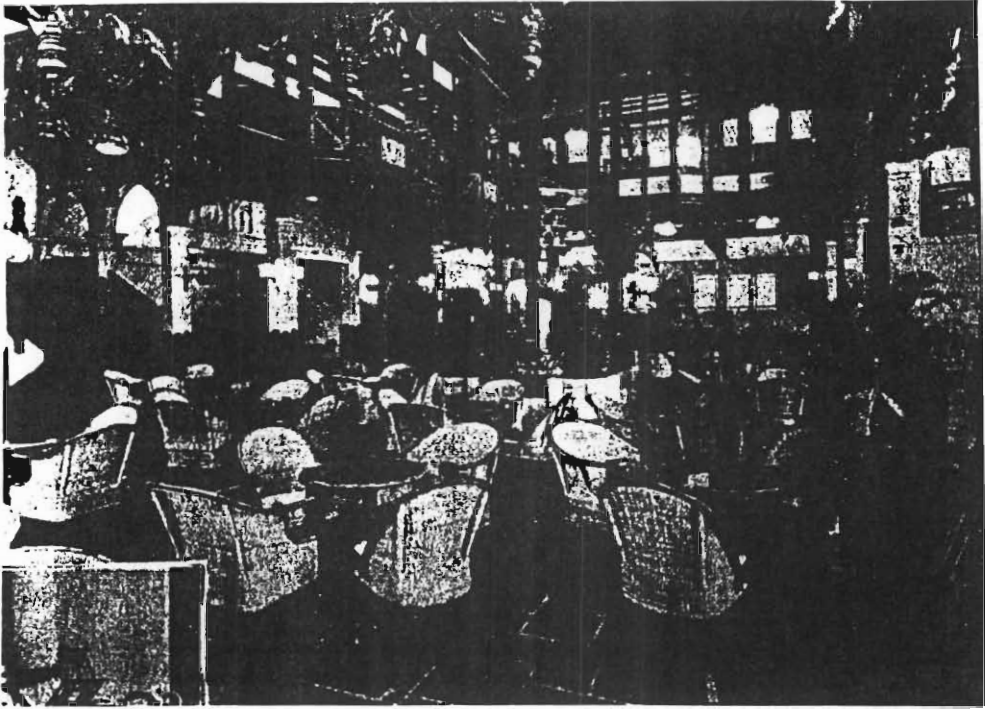

308

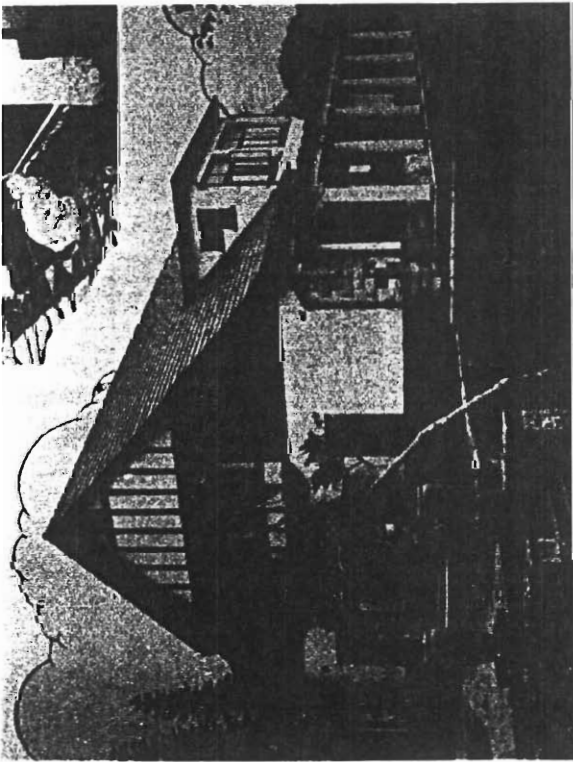

309

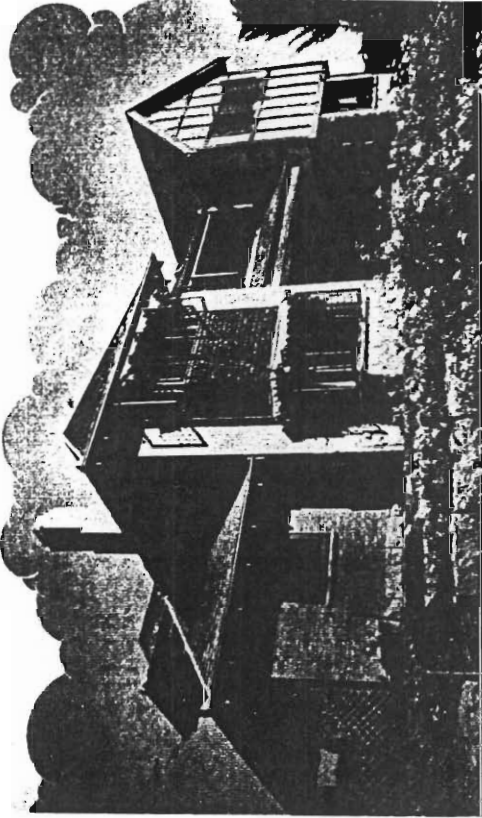

310

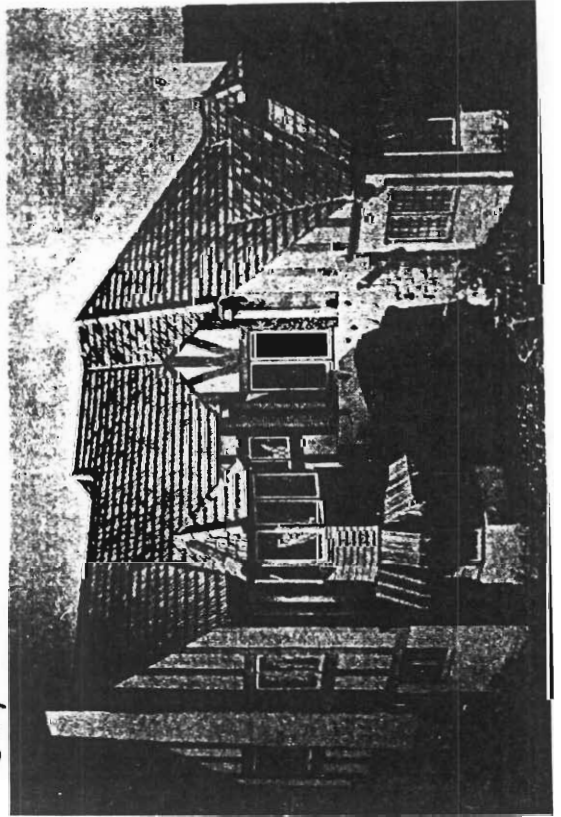

311

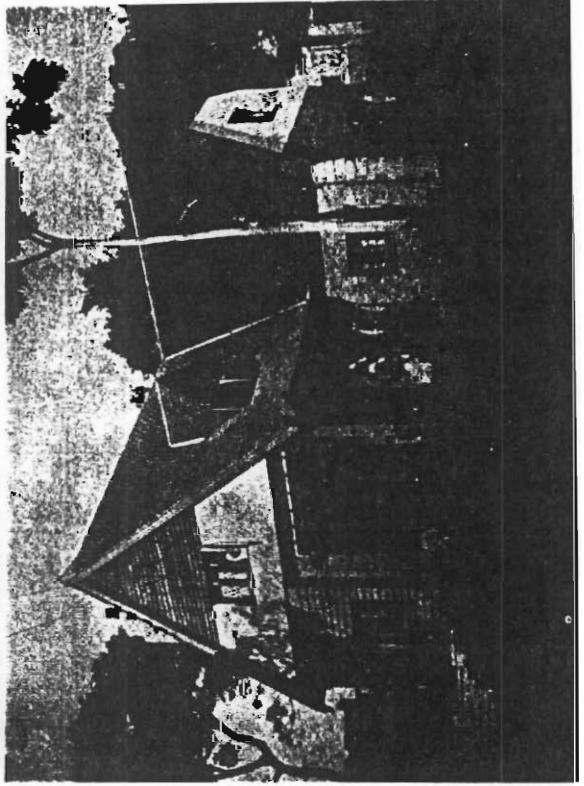

312

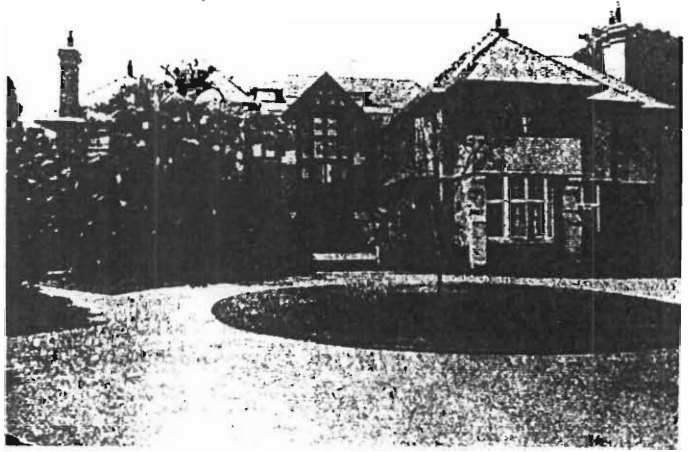

313

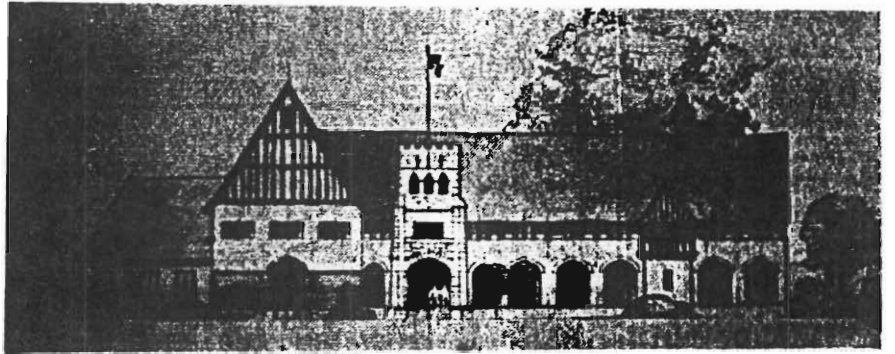

314



315

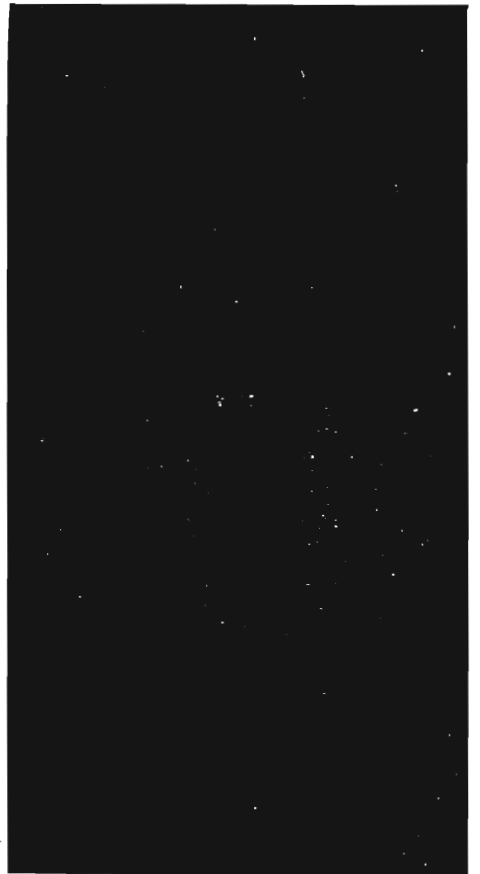

316



b

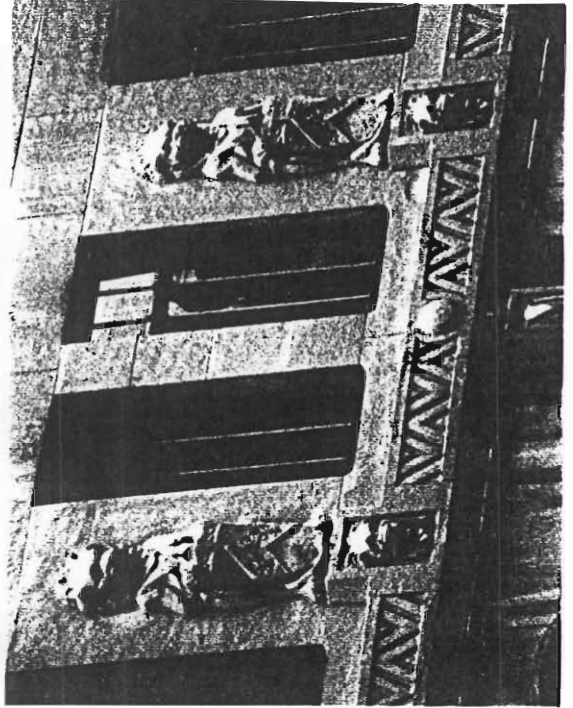

c

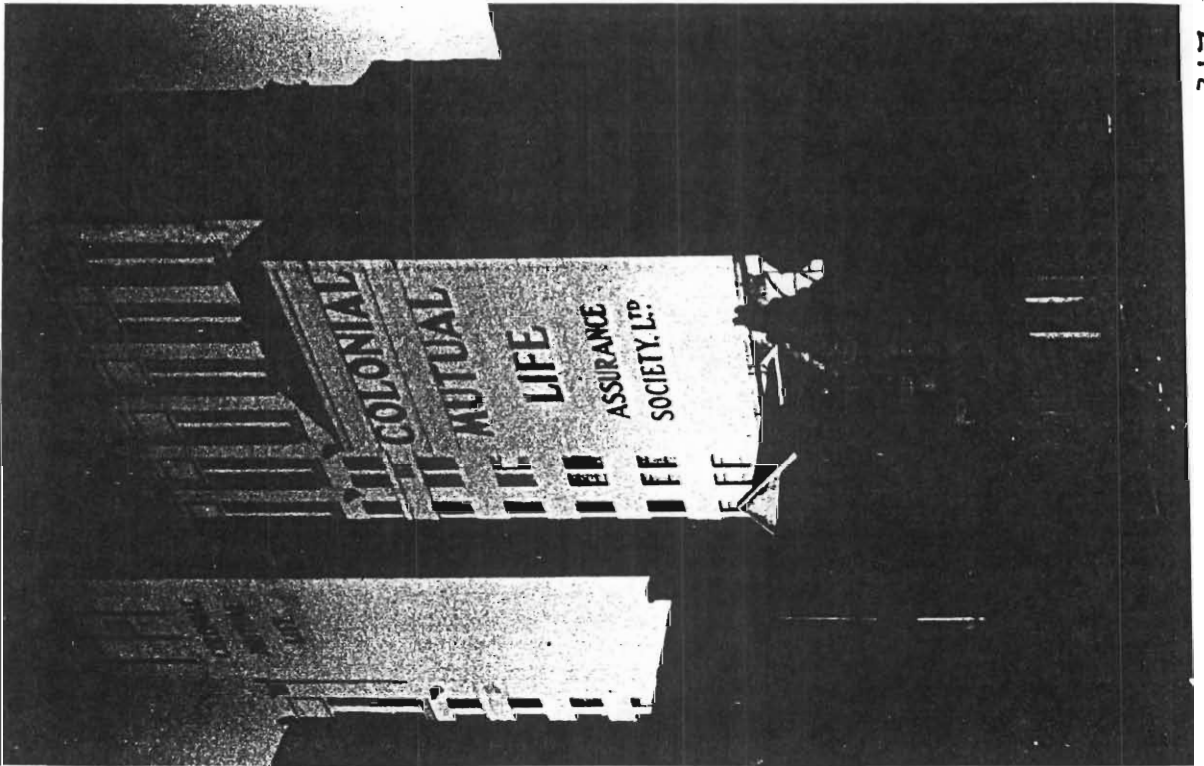

317a



318

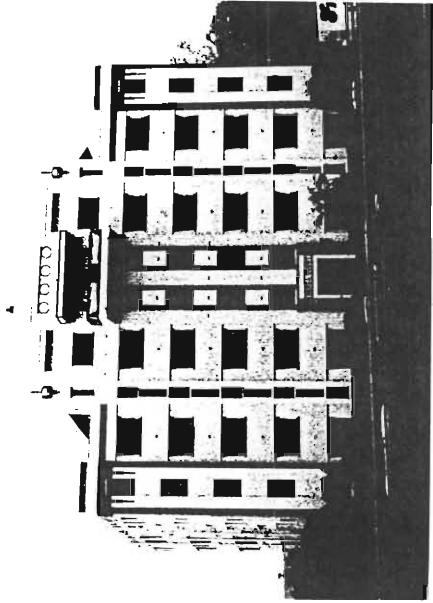

319

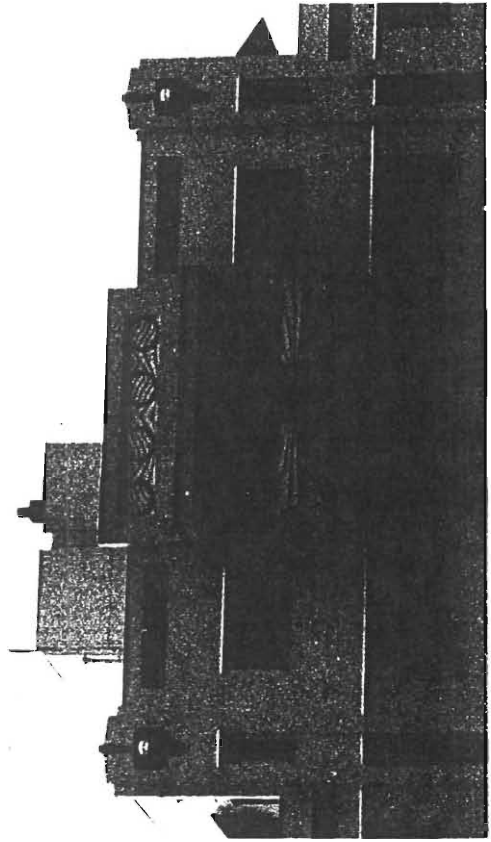

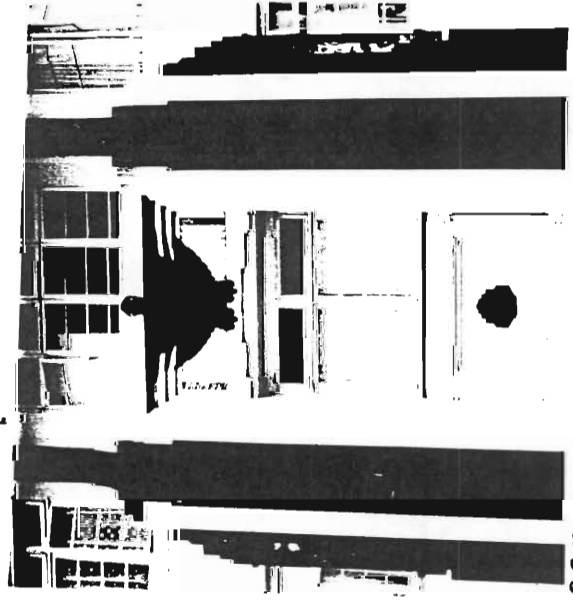
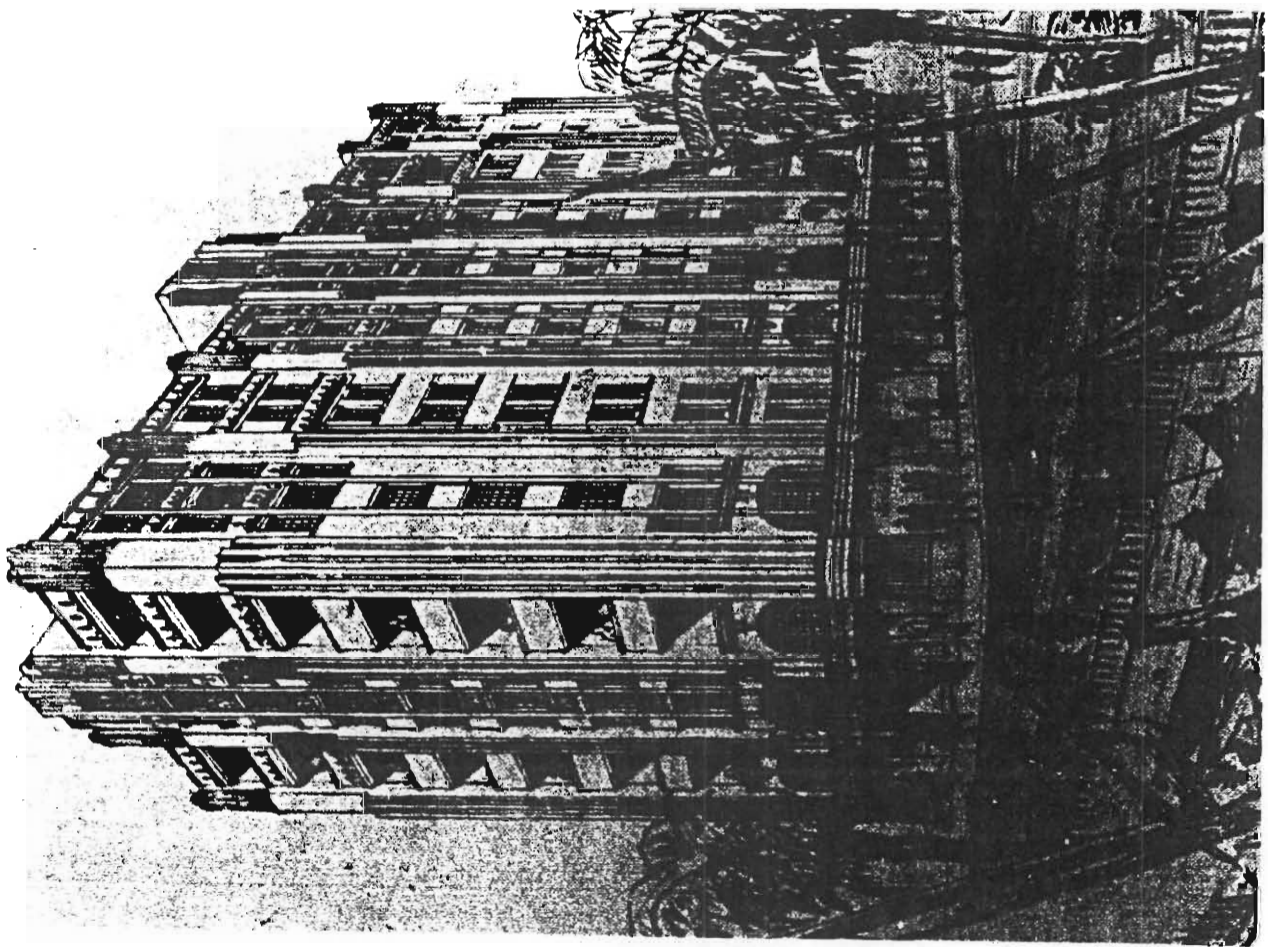

320

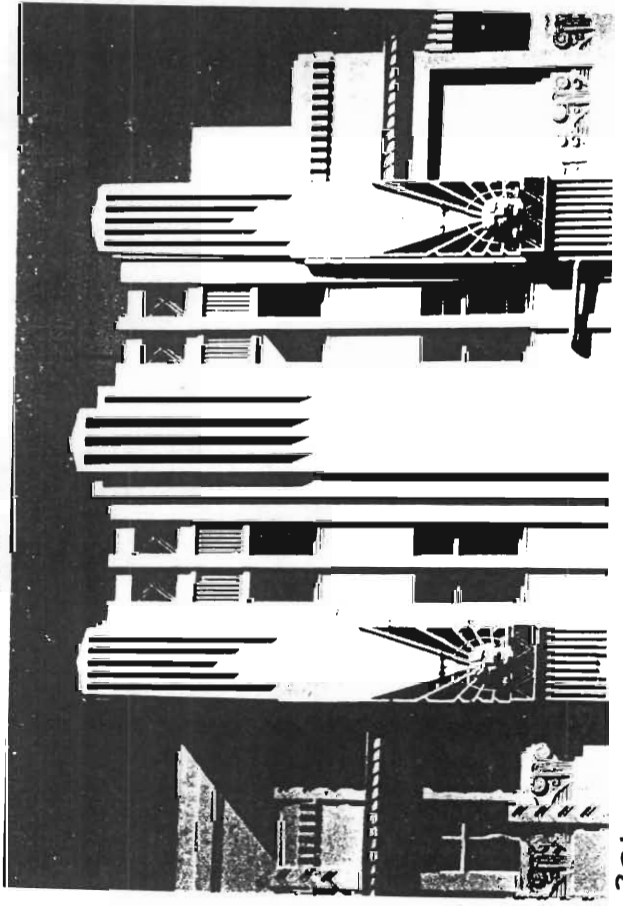

321



323



324

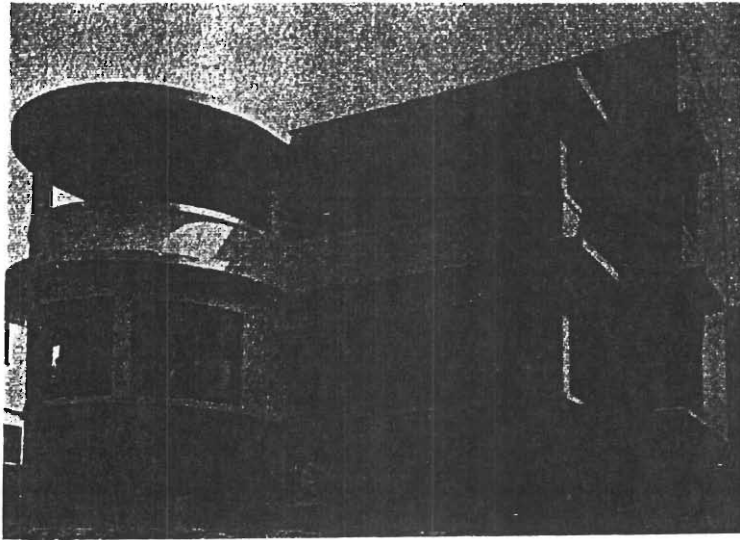

325



326

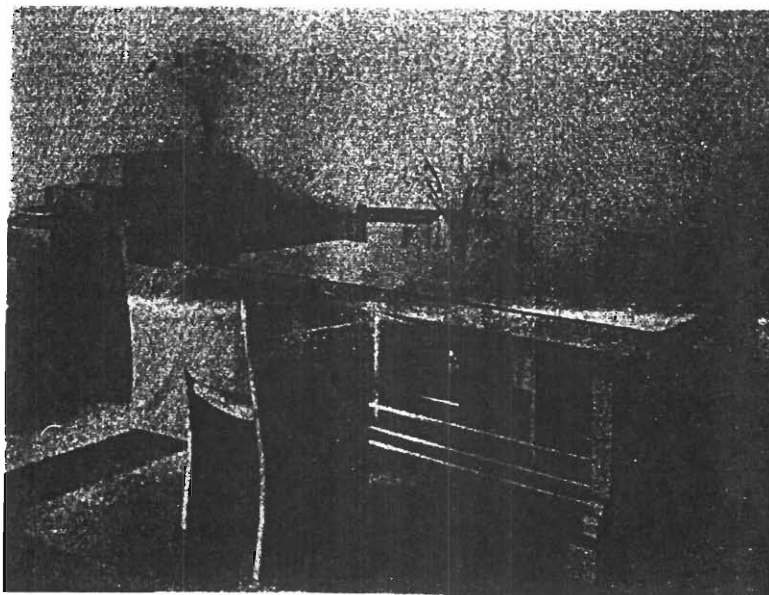

327

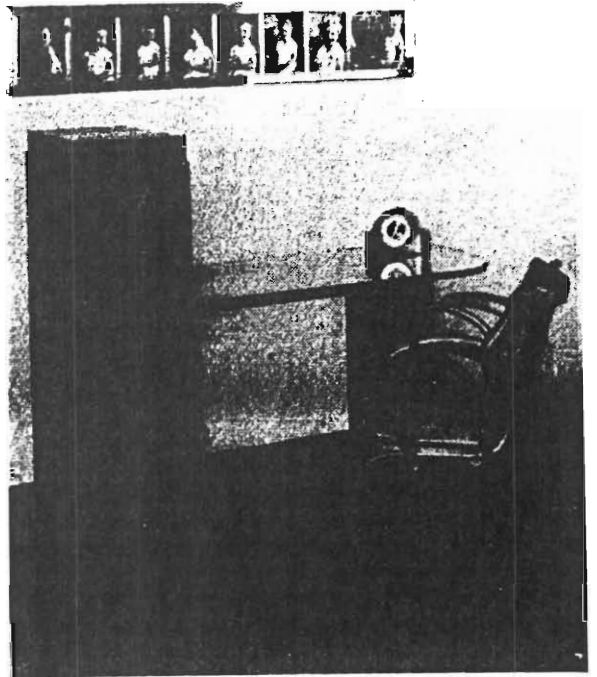
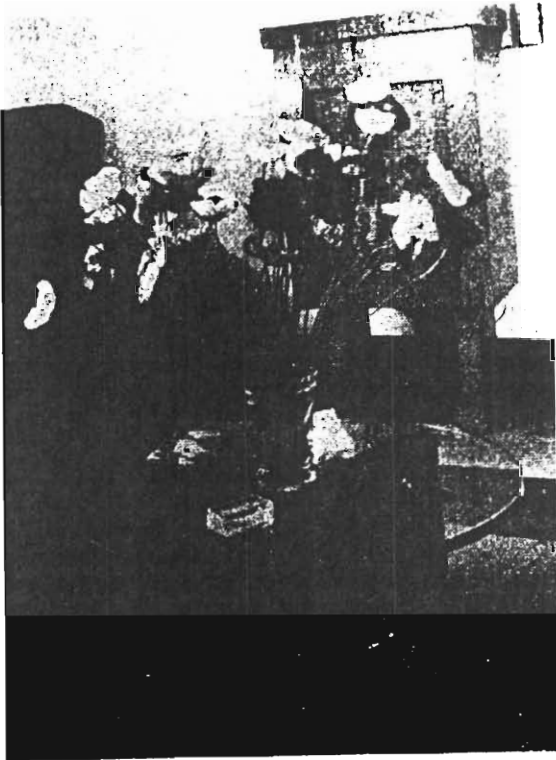

328 329

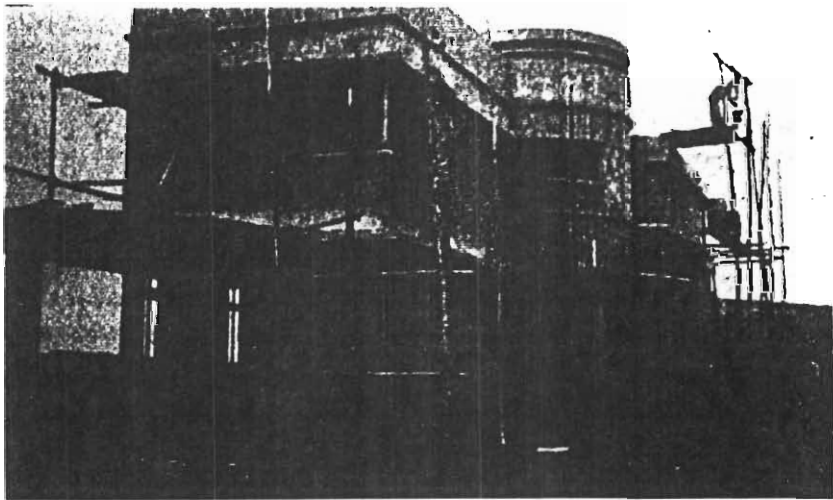

330

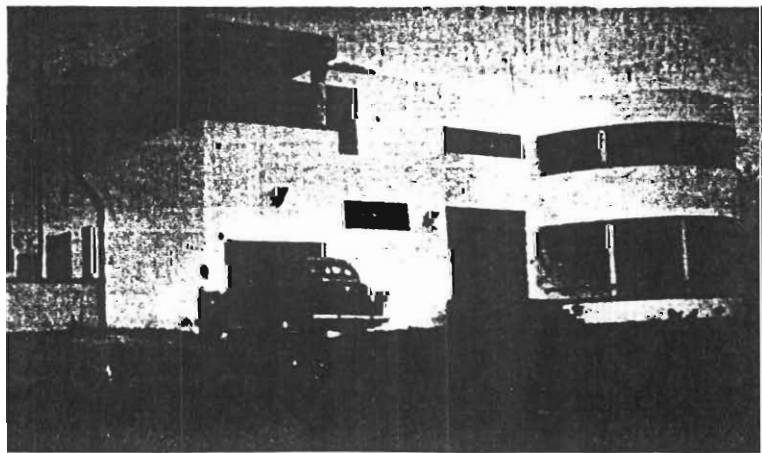

331

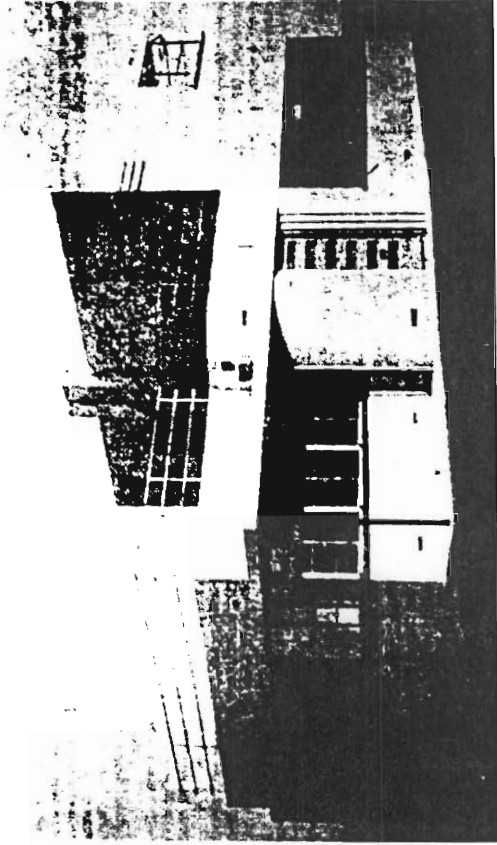

333

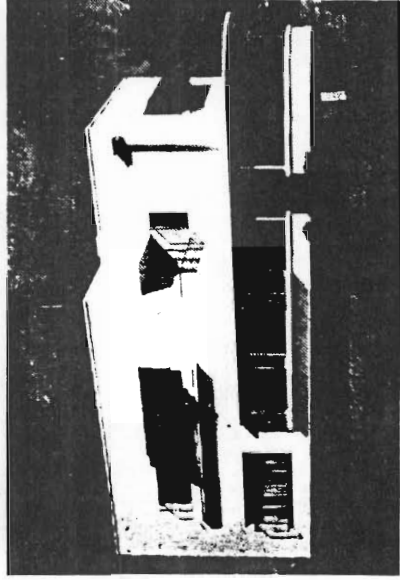

334



332

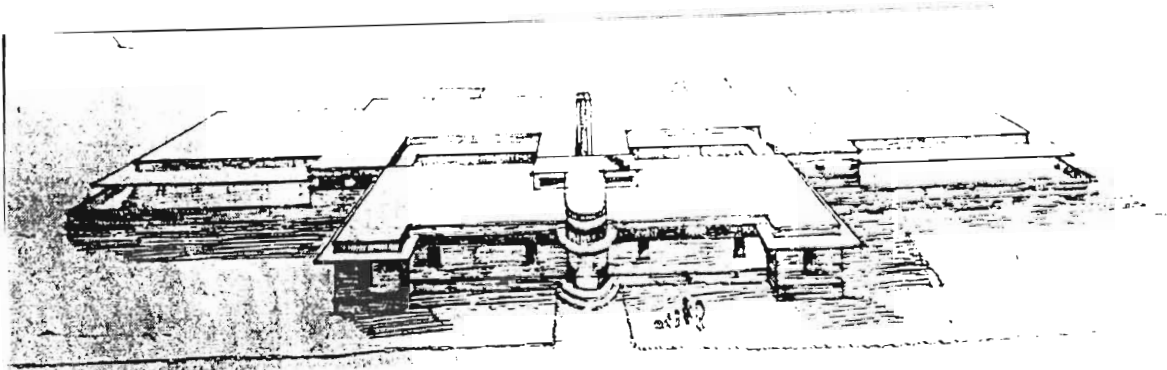

335



336

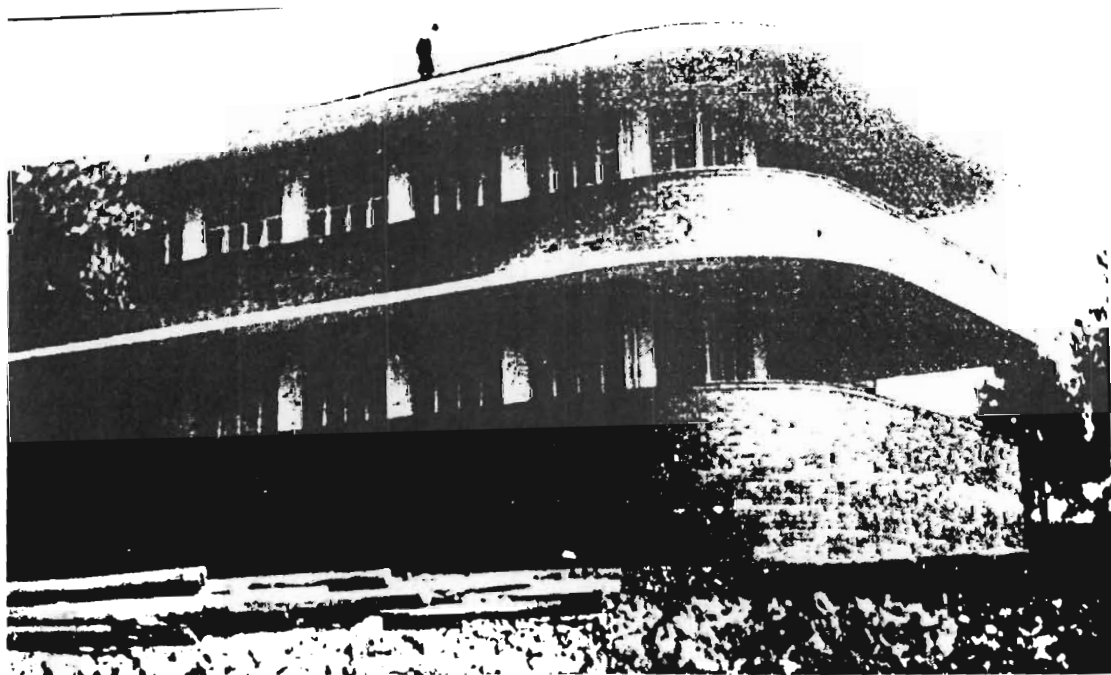

337

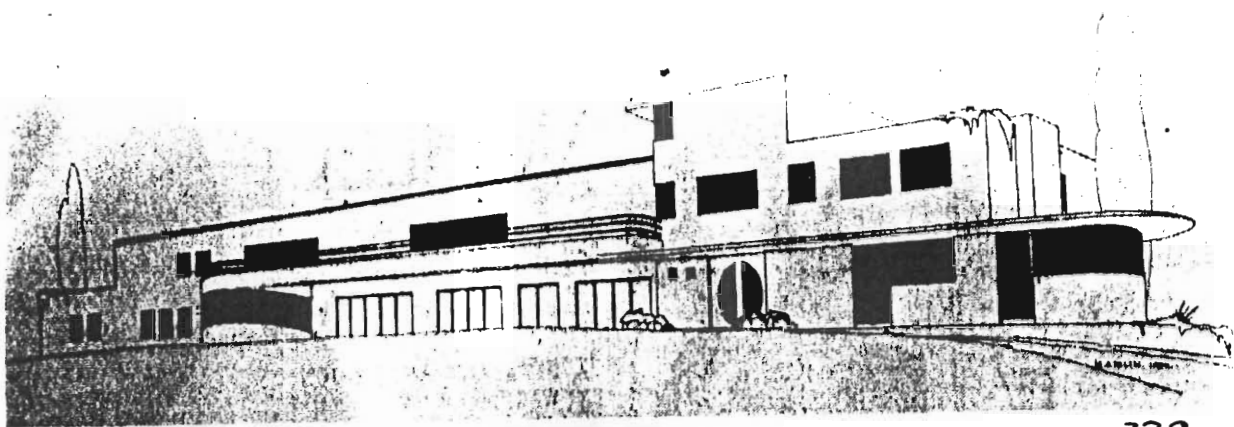

338

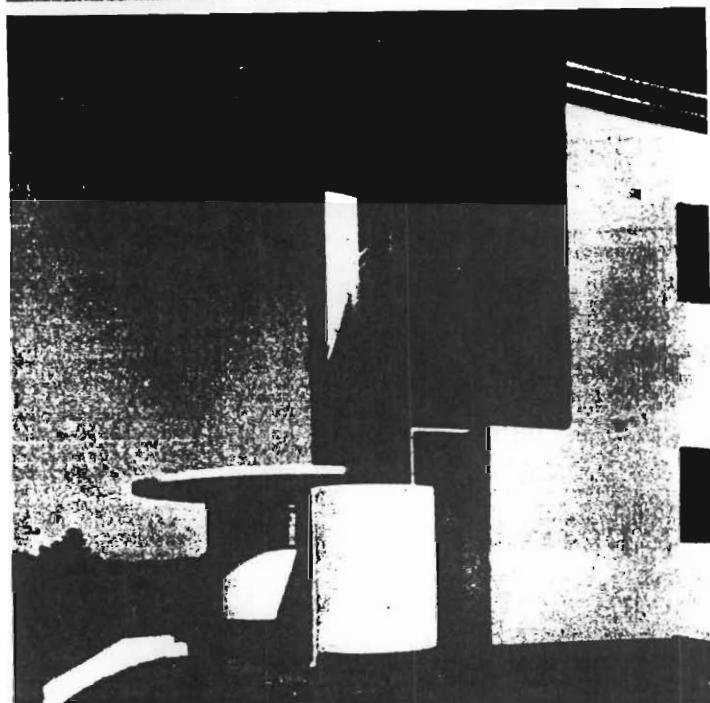

339

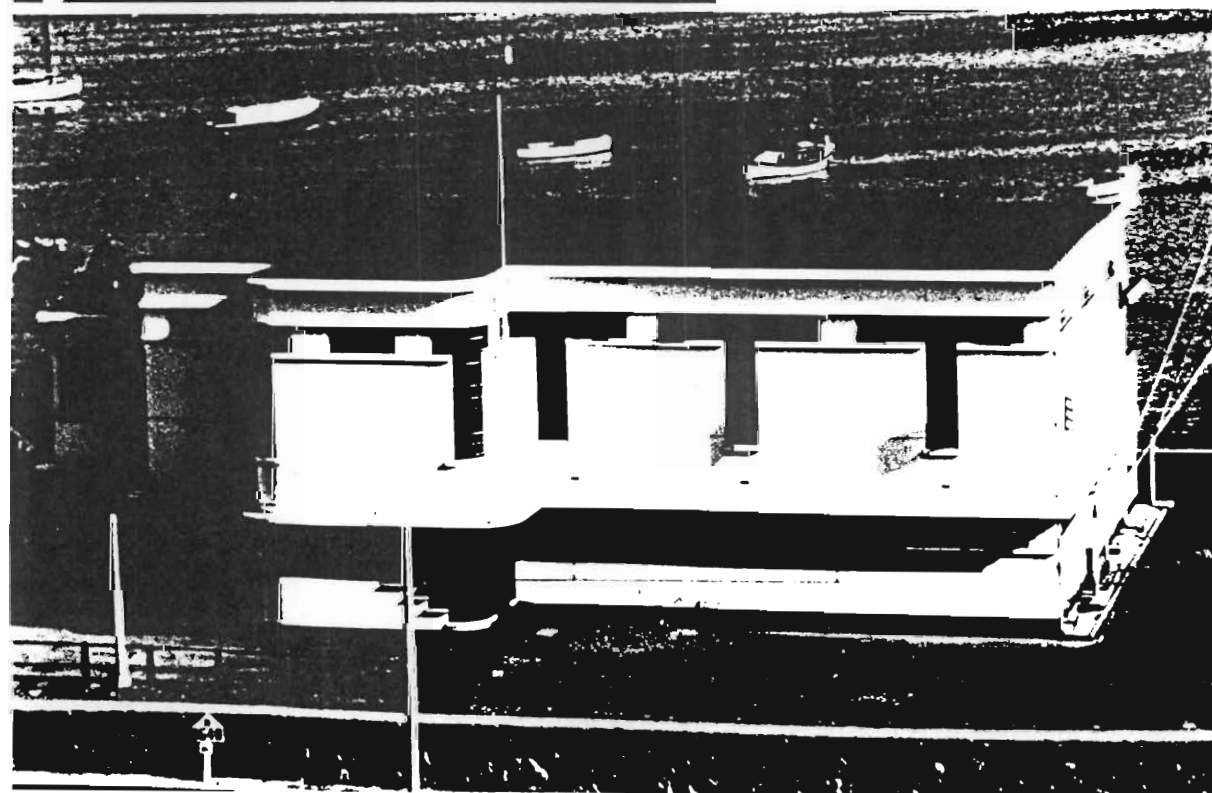

340

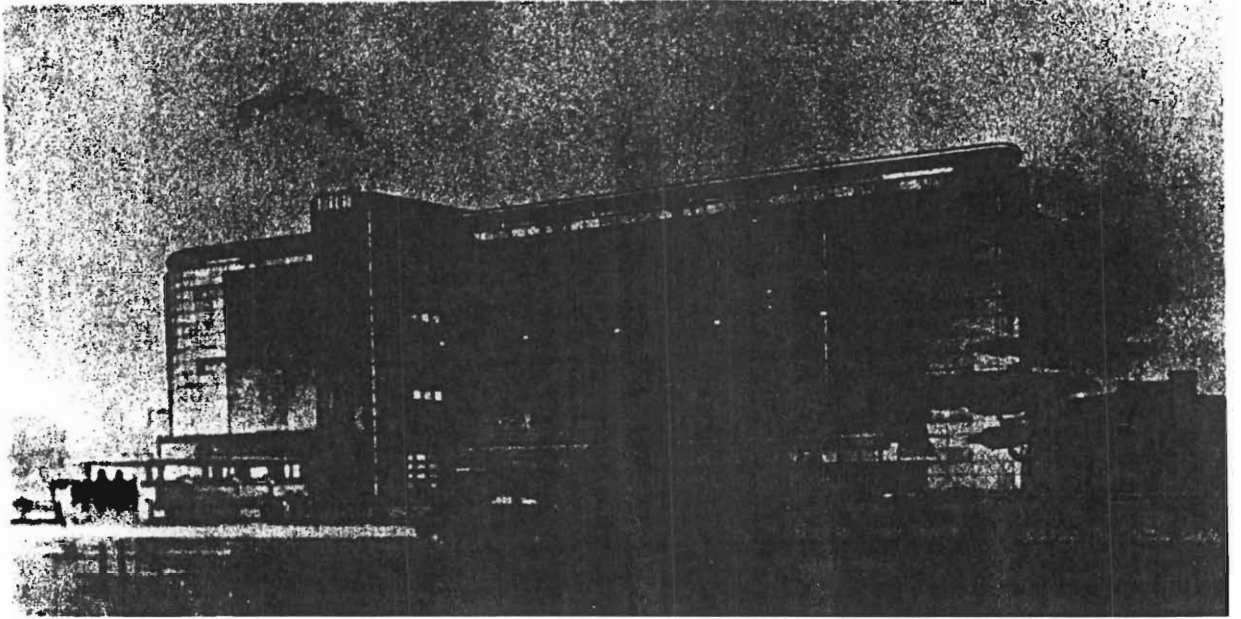

341

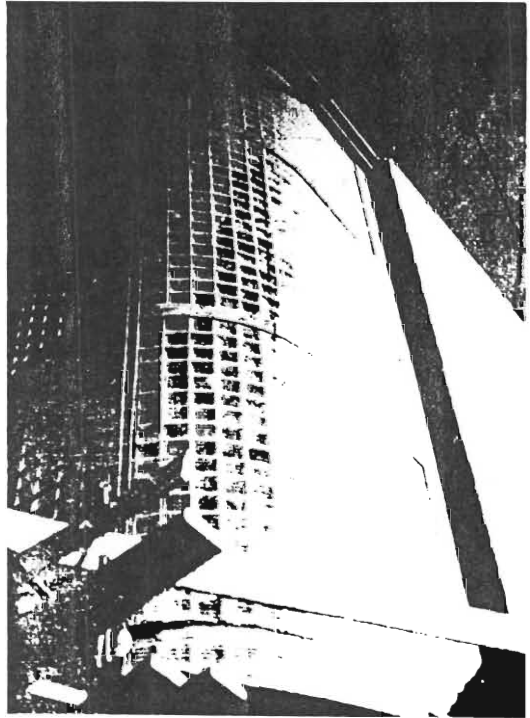

342

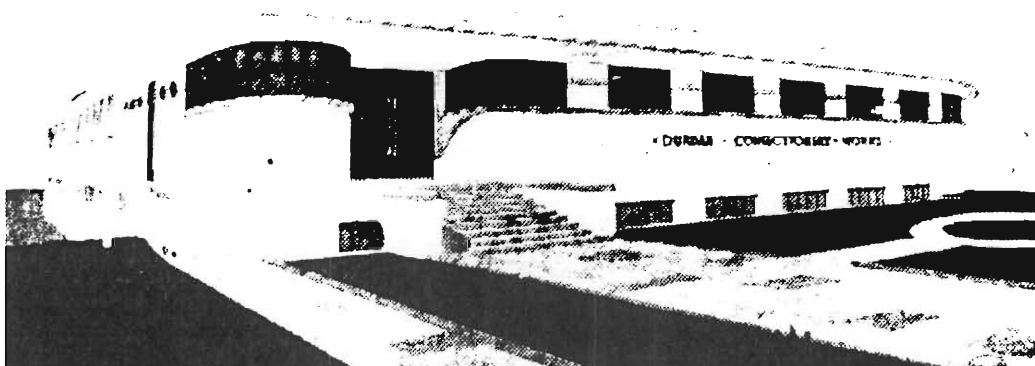

343

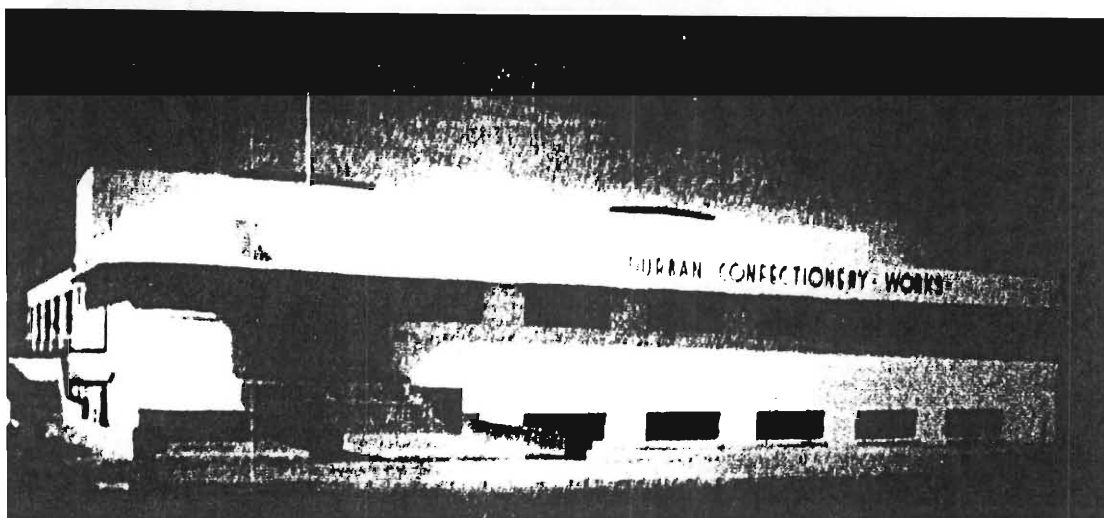

344

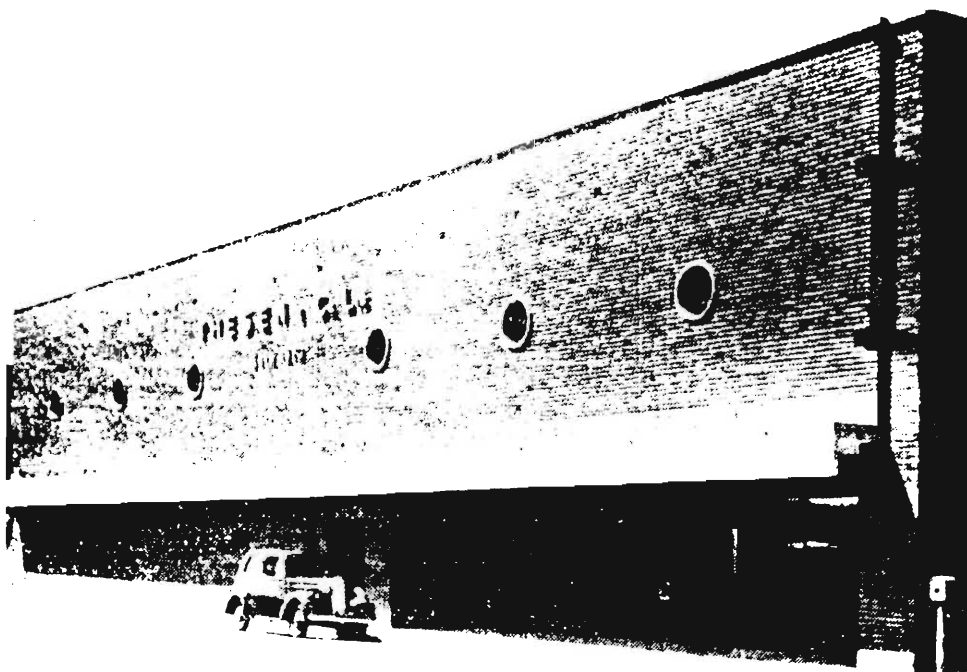

345



346

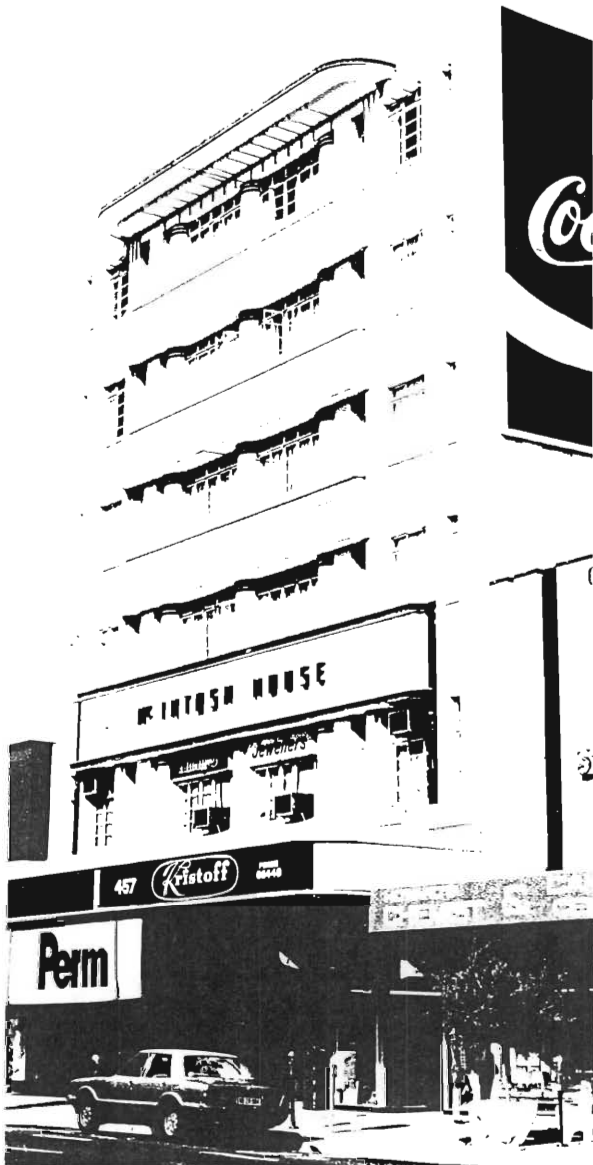

347

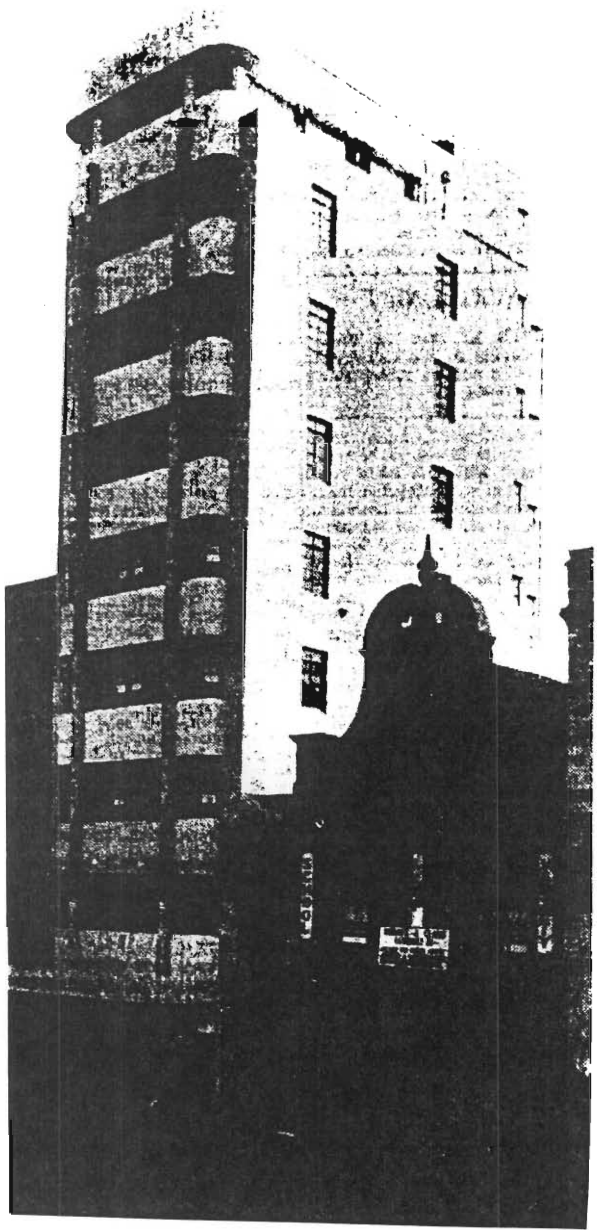

348



349

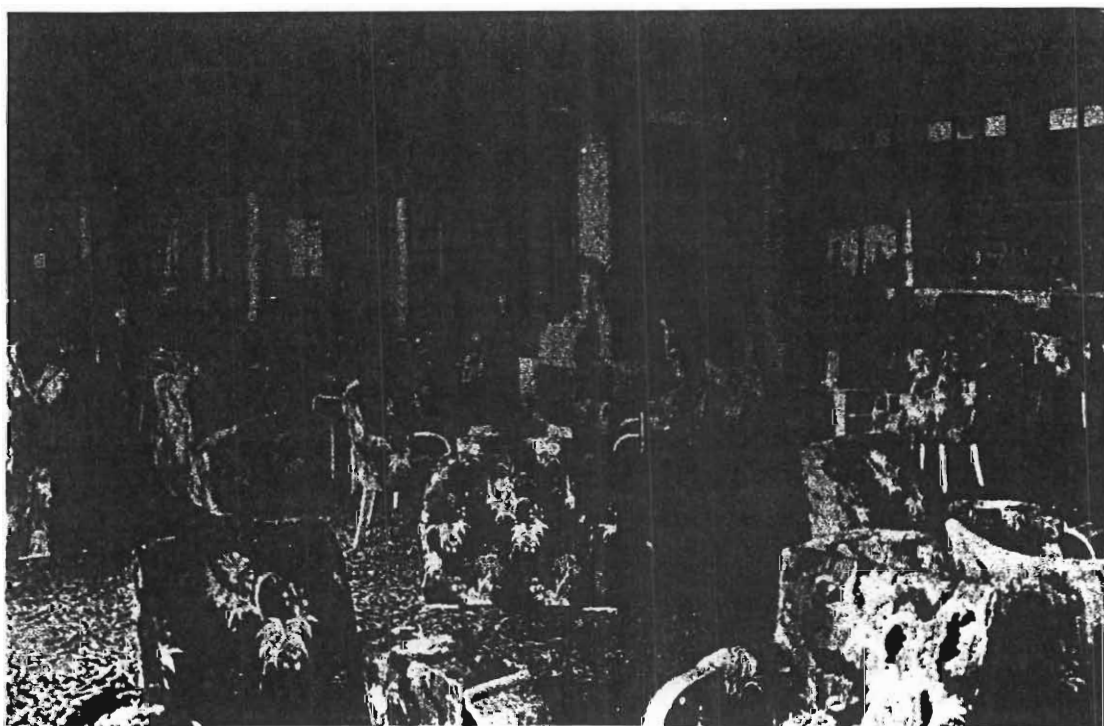

350

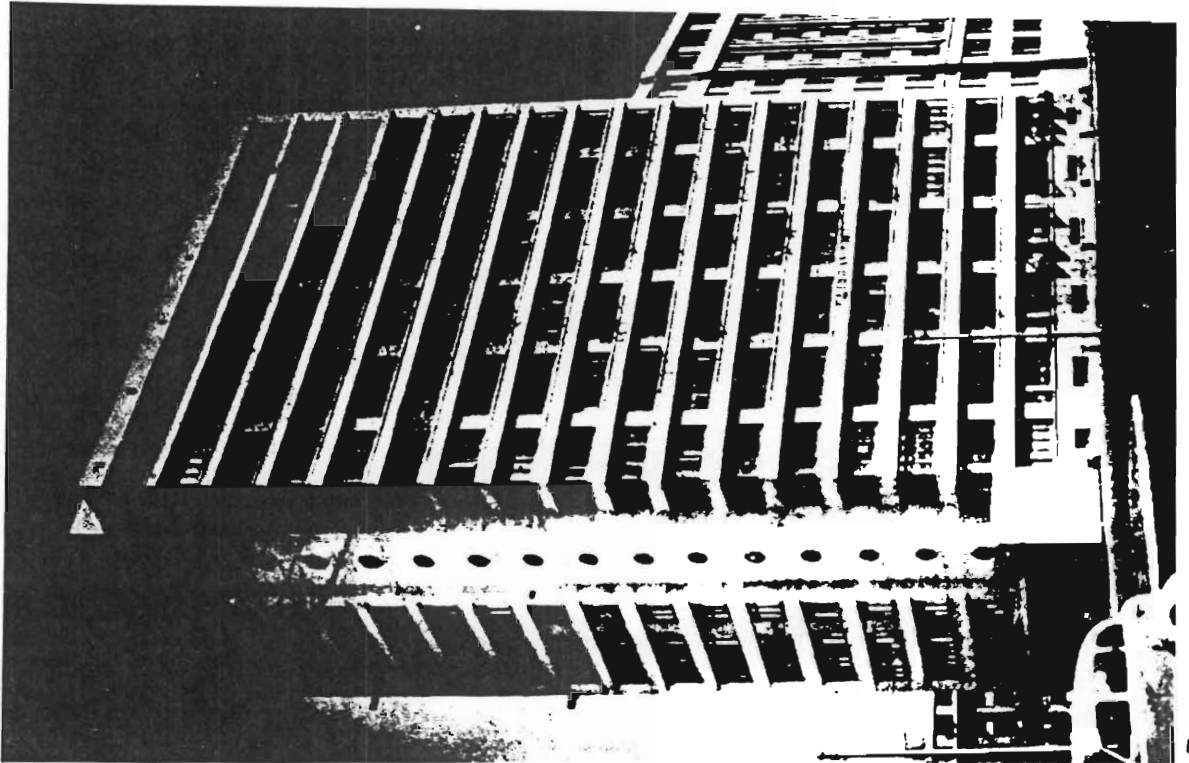

352

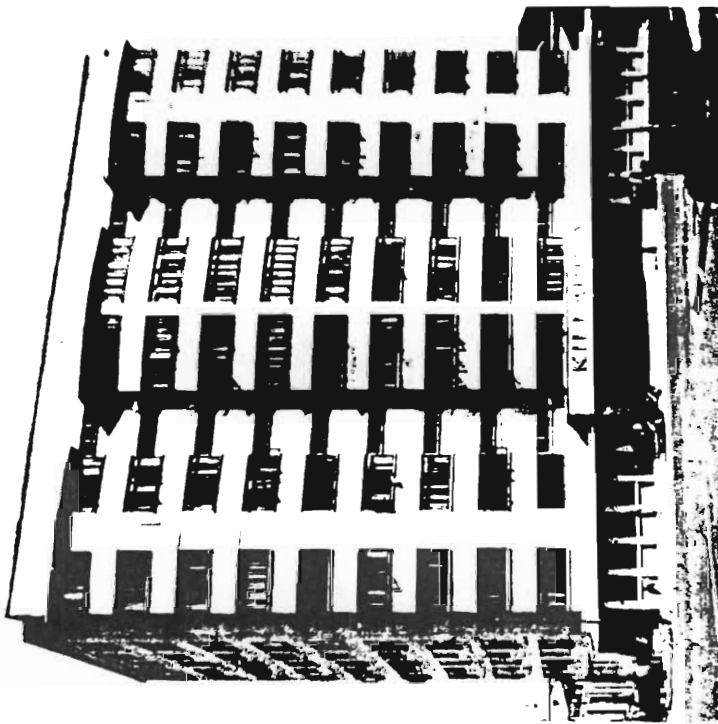

351

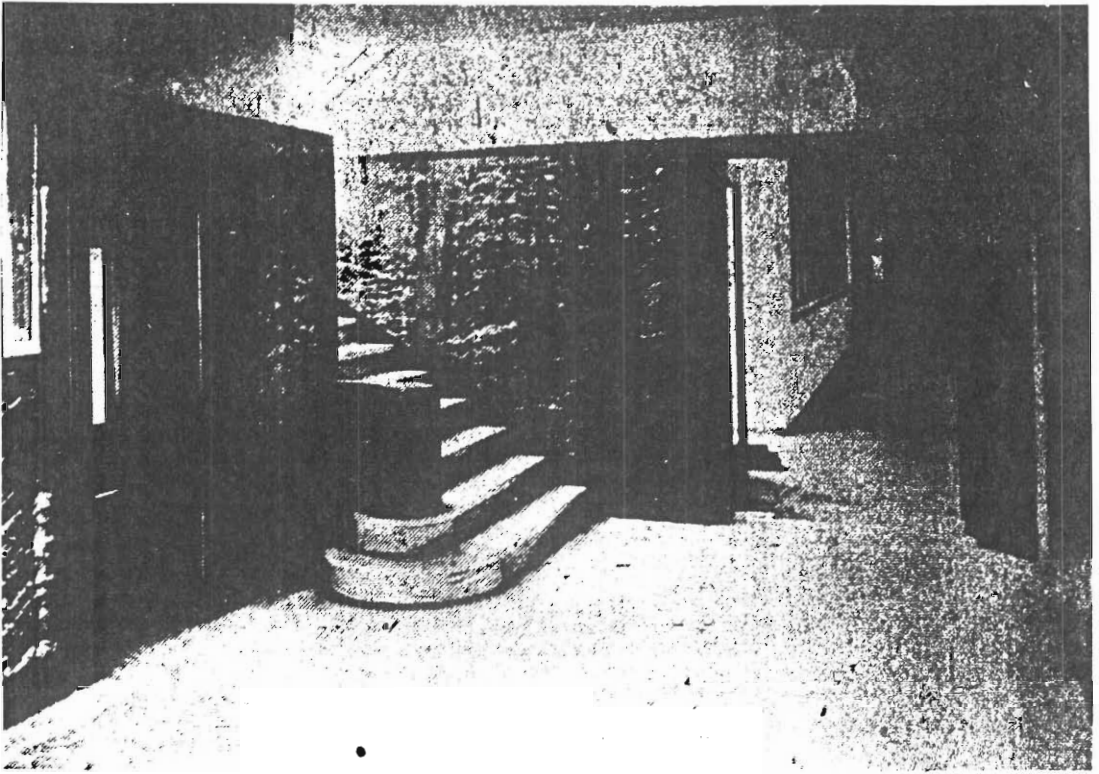

353

R T

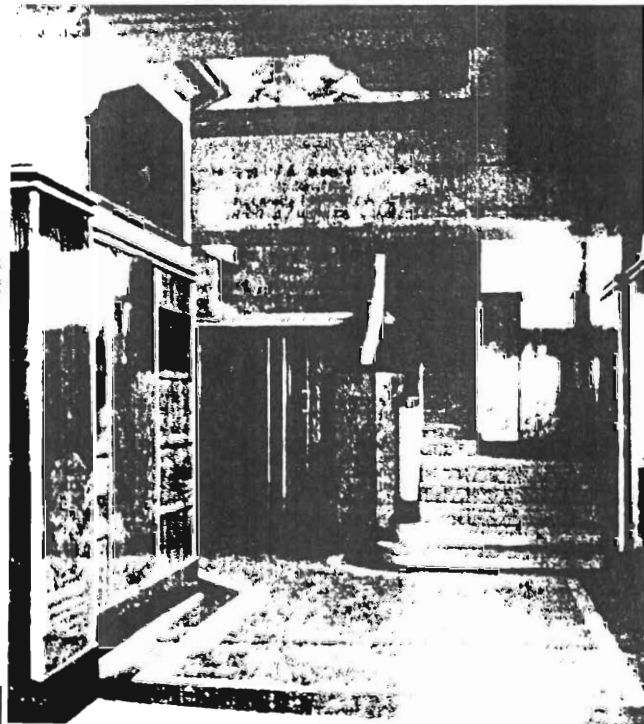

354

355

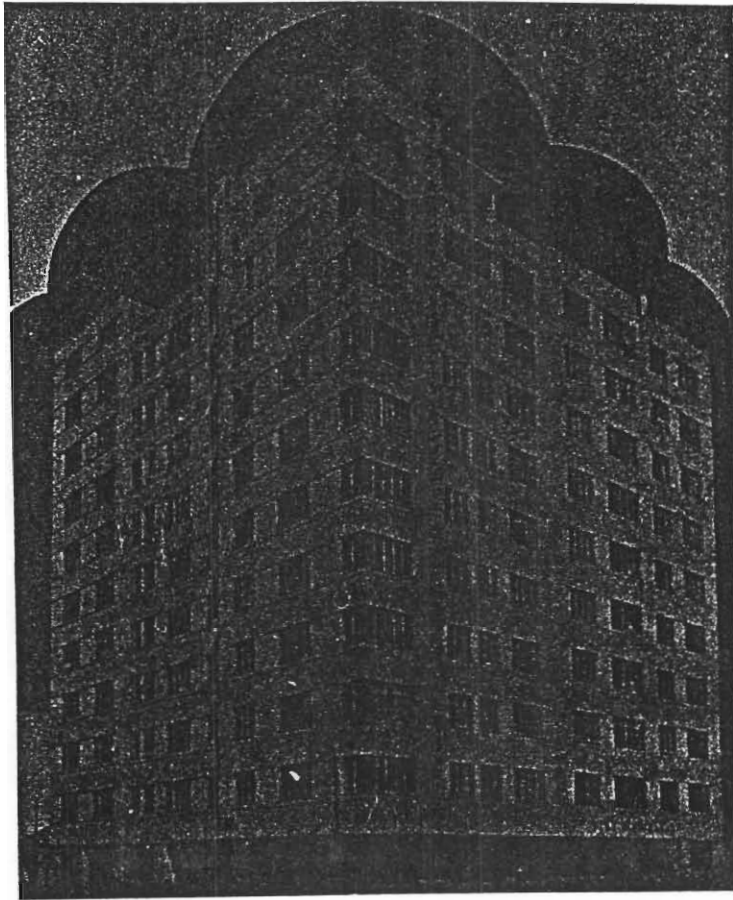

356

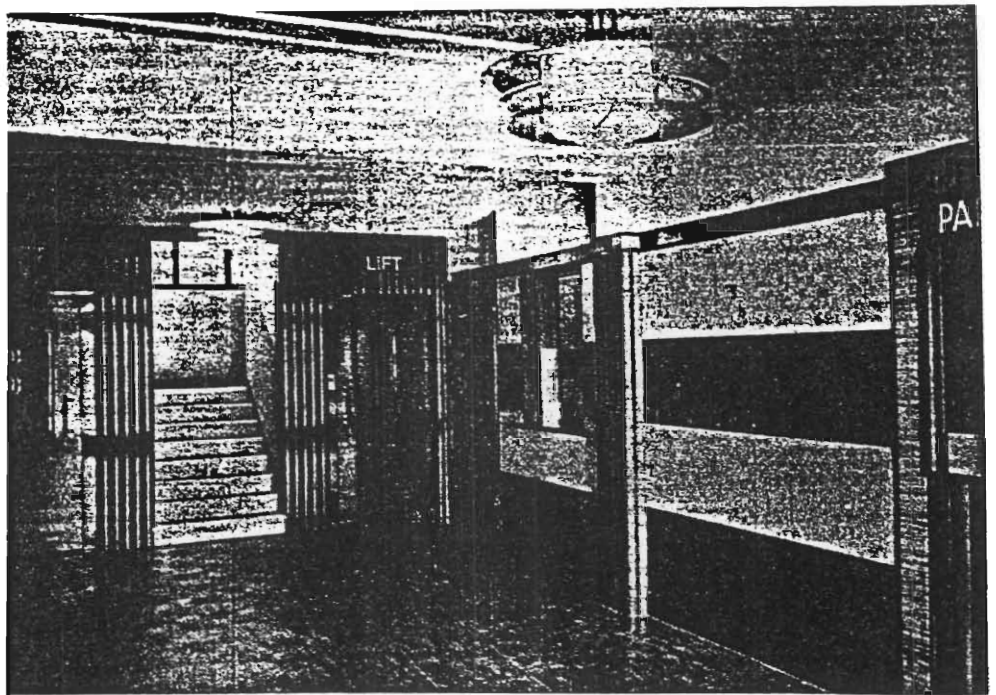

357

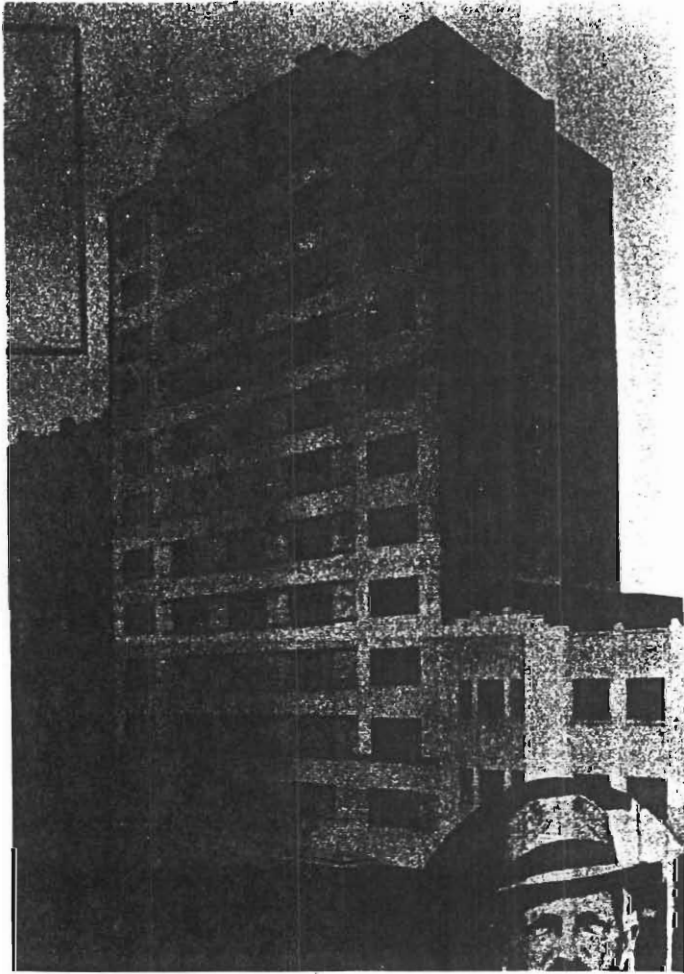

358

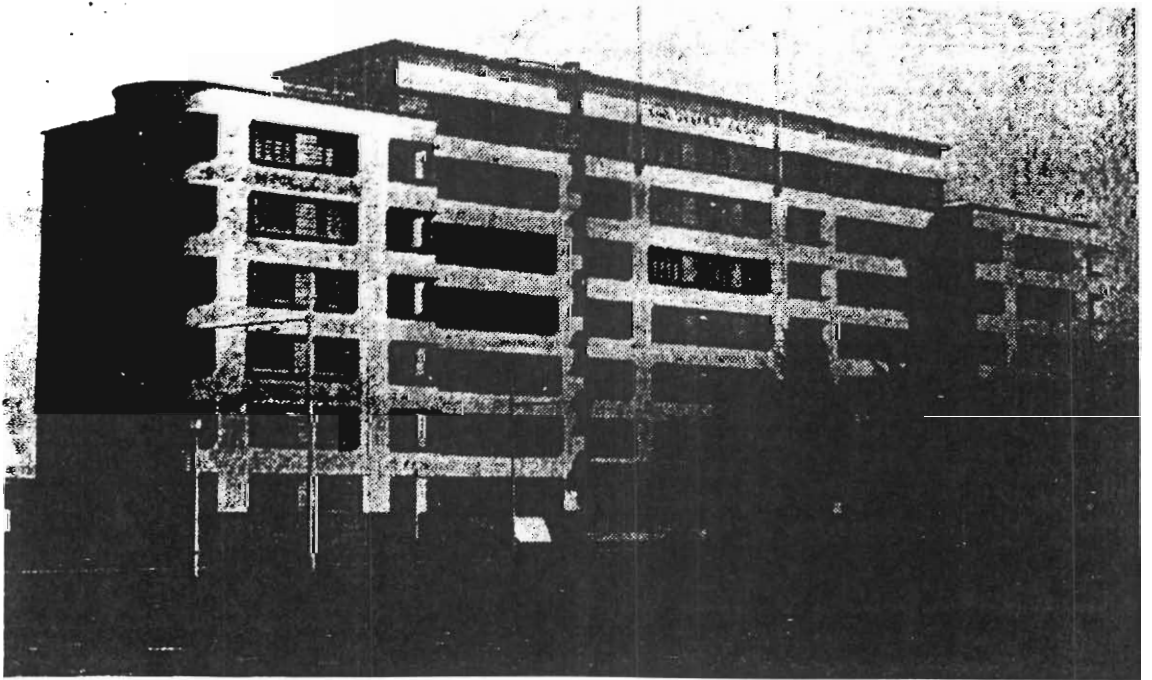

359

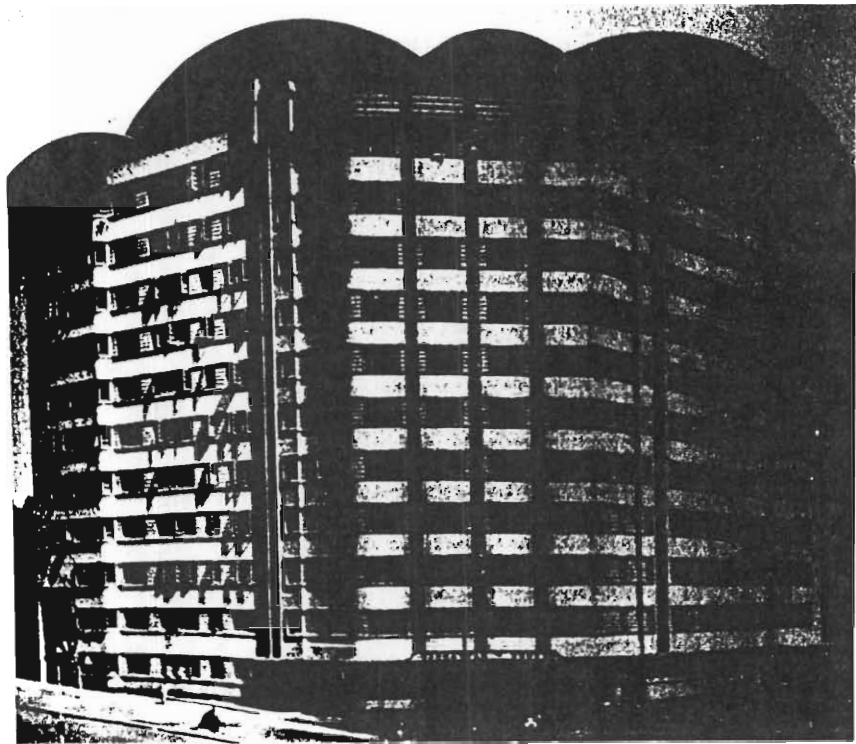

360