



UNIVERSITY OF TM
KWAZULU-NATAL
—
INYUVESI
YAKWAZULU-NATALI

**ANTIOXIDATIVE AND ANTIDIABETIC EFFECTS OF
SOME AFRICAN MEDICINAL PLANTS**

BY

AMINU MOHAMMED

Student number: 212562498

MARCH, 2016

ANTIOXIDATIVE AND ANTIDIABETIC EFFECTS OF SOME AFRICAN MEDICINAL PLANTS

BY

AMINU MOHAMMED

Student number: 212562498

**Submitted in fulfillment of the requirements for the award of Doctor of
Philosophy degree in Biochemistry
School of Life Sciences
College of Agriculture, Engineering and Science**

As the candidate's supervisor I have approved this thesis/dissertation for submission.

Signed: **Name: Dr. M.S. Islam** **Date:**

COLLEGE OF AGRICULTURE, ENGINEERING AND SCIENCE
DECLARATION I - PLAGIARISM

I, **Aminu Mohammed**..... declare that

1. The research reported in this thesis, except where otherwise indicated, is my original research.
2. This thesis has not been submitted for any degree or examination at any other university.
3. This thesis does not contain other persons' data, pictures, graphs or other information, unless specifically acknowledged as being sourced from other persons.
4. This thesis does not contain other persons' writing, unless specifically acknowledged as being sourced from other researchers. Where other written sources have been quoted, then:
 - a. Their words have been re-written but the general information attributed to them has been referenced
 - b. Where their exact words have been used, then their writing has been placed in italics and inside quotation marks, and referenced
5. This thesis does not contain text, graphics or tables copied and pasted from the Internet, unless specifically acknowledged, and the source being detailed in the thesis and in the references sections.

Signed:

Declaration Plagiarism 22/05/08 FHDR Approved

DECLARATION II

I, **Aminu Mohammed** hereby declare that the dissertation entitled “**Antioxidative and antidiabetic effects of some African medicinal plants**” is the result of my own investigation and research and that it has not been submitted in part or in full for any other degree or to any other university. Where use of the work of others was made, it is duly acknowledged in the text.

Student: Mr. Aminu Mohammed

Signature

Supervisor: Dr. M.S. Islam

Signature

PUBLICATIONS AND PRESENTATIONS

DETAILS OF CONTRIBUTION TO PUBLICATIONS that form part of and/or include research presented in this thesis (include publication in preparation, submitted, *in press* and published and give details of the contributions of each author to the experimental work and writing of each publication).

In all the publications included in this thesis, I designed the work, performed all the experiments and wrote all the publications. The co-authors contributed by conducting an editorial work, checking the scientific content of the work and the correctness of my statistical analysis of data and interpretation of the findings.

Published and/or accepted papers

Publication 1

Mohammed, A., Koorbanally, N.A., Islam, M.S. (2015). Ethyl acetate fraction of *Aframomum melegueta* fruit ameliorates pancreatic β -cell dysfunction and major diabetes-related parameters in a type 2 diabetes model of rats. **Journal of Ethnopharmacology** 175: 518-527.

Publication 2

Mohammed, A., Koorbanally, N.A., Islam, M.S. (2015). Phytochemistry, anti-oxidative and anti-diabetic effects of various parts of *Eugenia caryophyllata* Thunb. *in vitro*. **Acta Poloniae Pharmaceutica-Drug Research** 72: 1201-1215.

Publication 3

Mohammed, A., Koorbanally, N.A., Islam, M.S. (2015). Anti-oxidative activity, phytochemistry, and inhibition of key enzymes linked to type 2 diabetes by various parts of *Aframomum melegueta* *in vitro*. **Acta Poloniae Pharmaceutica-Drug Research** In press (Accepted on 28 March, 2015).

Publication 4

Mohammed, A., Ibrahim, M.A., Islam, M.S. (2014). African medicinal plants with anti-diabetic potentials: a review. **Planta Medica** 80: 354-377.

Publication 5

Mohammed, A., Koorbanally N.A., Islam M.S. Anti-diabetic effect of *Xylopiya aethiopyca* (Dunal) A. Rich. (Annonaceae) fruit acetone fraction in a type 2 diabetes model of rats. **Journal of Ethnopharmacology** 180: 131-139.

Papers are intended to submit:**Publication 6**

Mohammed, A., Islam, M.S. Anti-oxidant potential of *Aframomum melegueta* fruit ethyl acetate fraction in a type 2 diabetes model of rats (in preparation).

Publication 7

Mohammed, A., Koorbanally, N.A., Islam, M.S. Anti-oxidative activity, phytochemistry, and inhibition of key enzymes linked to type 2 diabetes by various parts of *Xylopiya aethiopyca in vitro* (in preparation).

Publication 8

Mohammed, A., Koorbanally, N.A., Islam, M.S. Anti-oxidative action and inhibition of key enzymes linked to type 2 diabetes of various solvent fractions from fruit ethanolic extract of *Xylopiya aethiopyca in vitro* (in preparation).

Publication 9

Mohammed, A., Koorbanally, N.A., Islam, M.S. *In vivo* anti-oxidant potential of *Xylopiya aethiopyca* fruit acetone fraction in a type 2 diabetes model of rats (in preparation).

Publication 10

Mohammed, A., Koorbanally, N.A., Islam, M.S. Anti-oxidative and anti-diabetic effects of various parts of *Capsicum annum* L. (Solanaceae) *in vitro* (in preparation).

Publication 11

Mohammed, A., Koorbanally, N.A., Islam, M.S. Acetone fraction from *Capsicum annum* fruit possesses anti-oxidative effects and inhibits the activities of carbohydrate digesting enzymes *in vitro* (in preparation).

Publication 12

Mohammed, A., Islam, M.S. Anti-diabetic effects of *Capsicum annuum* L. fruit acetone fraction in a type 2 diabetes model of rats (in preparation).

Publication 13

Mohammed, A., Islam, M.S. Anti-oxidant action of *Capsicum annuum* fruit acetone fraction in a type 2 diabetes model of rats (in preparation).

Publication 14

Mohammed, A., Koorbanally, N.A., Islam, M.S. Anti-diabetic action of some African natural products (*Aframomum melegueta*, *Xylopiya aethiopica* and *Capsicum annuum*) *in vitro* and isolation of bioactive compounds (in preparation).

Presentations:**Presentation 1**

Mohammed, A., Islam, M.S. Anti-diabetic effect of acetone fraction from *Xylopiya aethiopica* fruit in a type 2 diabetes model of rats. A poster presentation at the 23rd World Diabetes Congress 2015 (30th November, 2015 to 4th December, 2015) at Vancouver, Canada. **I have been awarded one of the 100 prestigious IDF Travel Grants to present the work at the conference.**

Presentation 2

Mohammed, A., Islam, M.S. Ethyl acetate fraction of *Aframomum melegueta* fruit ameliorates pancreatic β -cell dysfunction and major diabetes-related parameters in a type 2 diabetes model of rats. A poster presentation at the 15th Congress of International Society for Ethnopharmacology, (5-8 May, 2015) at BeitZaman Hotel & Resort, Petra, Jordan.

Presentation 3

Mohammed, A., Islam, M.S. Anti-diabetic effect of *Xylopiya aethiopica* (Dunal) A. Rich. fruit acetone fraction in a type 2 diabetes model of rats. An oral presentation at the College of Agriculture, Engineering and Sciences Research Day (22nd September 2015) at C Block Lecture Theatre Complex, University of KwaZulu-Natal, Pietermaritzburg Campus, Durban 4000, South Africa.

Presentation 4

Mohammed, A., Islam, M.S. Anti-diabetic effect of *Aframomum melegueta* ethyl acetate fraction from fruit in type 2 diabetes model of rats. An oral presentation at the College of Agriculture, Engineering and Sciences Research Day (27th October 2014) at T Block Lecture Theatre Complex, University of KwaZulu-Natal, Westville Campus, Durban 4000, South Africa.

Presentation 5

Mohammed, A., Islam, M.S. Anti-oxidative potential and inhibition of key enzymes linked to type-2 diabetes mellitus of various fractions from sweet pepper (*Capsicum annuum* L.) *in vitro*. A poster presentation at the School of Life Sciences Research Day (26th May, 2014) at T Block Lecture Theatre Complex, University of KwaZulu-Natal, Westville Campus, Durban 4000, South Africa.

Student: Mr. Aminu Mohammed

Signature

ABSTRACT

Three (3) medicinal plants [*Aframomum melegueta* K. Schum., *Xylopiya aethiopica* (Dunal.) A. Rich. and *Capsicum annuum* L.] were selected based on their traditional uses in the treatment of diabetes in Africa. Various crude extracts and fractions from different parts of the plants were screened using several anti-oxidative and anti-diabetic tests *in vitro*. Most active fractions from each plant were used to examine *in vivo* anti-diabetic activity in type 2 diabetes (T2D) rat model. Additionally, possible bioactive compounds from most active extracts and fractions were analyzed by using GC-MS, TLC and NMR spectroscopy. The results showed that ethanolic extracts derived from the fruits of the plants demonstrated excellent anti-oxidative and anti-diabetic activities *in vitro* compared to other extracts from the same or different parts of these plants. After fractionation, ethyl acetate fraction from *A. melegueta* and acetone fractions from *X. aethiopica* and *C. annuum* exhibited strong radical scavenging (IC₅₀: 1-120 µg/mL) activity, inhibition of hemoglobin glycation (IC₅₀: 100-150 µg/mL), α -amylase (IC₅₀: 50-170 µg/mL) and α -glucosidase (IC₅₀: 40-87 µg/mL) activities hence were used for the *in vivo* study. The GC-MS analysis of the three (3) most active fractions revealed the presence of mostly phenolic compounds of 4-hydroxy-3-methoxyphenyl derivatives. Furthermore, the data of the *in vivo* study showed that oral intervention of the fractions (150 and 300 mg/kg bw) for 4 weeks demonstrated potent anti-diabetic actions via improving body weight gain, reducing feed and fluid intake and hyperglycemia, improving glucose tolerance ability, insulin sensitivity, amelioration of pancreatic β -cell histology and β -cell functions, improving dyslipidemia in a T2D rat model. Additionally, the pancreatic histopathological damages and other oxidative damages caused by the induction of diabetes were attenuated to near normal in the liver, kidney, heart and pancreas of the treated animals. The bioassay-guided fractionations lead to the isolation of 3 arylalkanes (6-paradol (**1**), 6-shagaol (**2**), and 6- gingerol (**3**)) and oleanolic acid (**4**) from *A. melegueta* fruits, when oleanolic acid (**4**) was the first to be isolated from *A. melegueta*. Moreover, 6-gingerol (**3**) and oleanolic acid (**4**) were similarly isolated for the first time from *X. aethiopica* fruits as well. These compounds have exhibited significant inhibitions against the α -amylase and α -glucosidase actions and thus are possible anti-diabetic agents and the anti-diabetic action of *A. melegueta* and *X. aethiopica* fruits is attributed to the presence of these compounds. This study also confirmed the use of these plants in African anti-diabetic traditional medicines by traditional healers. However, further clinical study is required to confirm these effects in human subjects.

DEDICATION

To my parent Alhaji Abubakar Mohammed and Hajiya Hauwa'u Aminu for their guidance, support and wisdom.

ACKNOWLEDGEMENTS

First of all, I would like to express my sincere gratitude to Almighty Allah, the Giver of favors for giving me life, time and health up to this time. These are the basis upon which the entire success of this work was built. I also thank him for the gift of my parents who have tirelessly stood by me since childhood.

I must acknowledge the tremendous support of my elegant supervisor Dr. M.S. Islam for his support, time and encouragement despite his tight schedule. His constructive comments, patience, encouragement and motivation inspired me greatly. It is an input I will use forever in my academic and scientific career. The immense contribution and guidance of Prof. N.A. Koorbanally is highly appreciated as well.

To my lovely wife Mrs. Maryam M. Zayyan and my daughter Nana Aisha, no amount of words will explain my sincere and heartily appreciation for your tireless prayers, patience and support. You have been the pillars of my success and I will be forever grateful.

I am greatly indebted to the efforts of technical staff from various units. The staff in the Biomedical Research Unit (BRU), Westville Campus, especially Dr. Linda Bester, Mr. David Mompe and Rita Radebe deserve special mention. The help from Shoohana Singh of histology unit, Department of Physiology is beyond rewarding.

I must appreciate the contributions of the past and present colleagues of Biomedical Lab. Namely: Dr. Mohammed Auwal Ibrahim, Talent Chipiti, Praglathan Naidoo, Siphwe Dlamini, Shandre Pillay, Chika Chukwuma, Dr. Ramgopal Mopuri, Nokonwaba Nkondlo, Nomcebo Mchunu and Shireen Nadesan. You have always been good friends in the lab. So also Mrs. Victoria Awolola of Natural Products Lab, Department of Chemistry, University of KwaZulu-Natal, South Africa, your contribution is highly appreciated.

I am also greatly indebted to the Ahmadu Bello University, Zaria, Nigeria and Education Trust Fund (ETF) Desk Office-ABU for approving my fellowship at UKZN, South Africa. On that note, I must appreciate the immense contributions from the colleagues of Biochemistry Department, Ahmadu Bello University, Zaria, Nigeria. Prof. I.A. Umar, Prof. H.M. Inuwa, Prof. S. Ibrahim, Dr. A. Salihu, Dr. A.B. Sallau and Prof. M.K. Atiku of Bayero University Kano, Nigeria deserve a special mention.

Finally, I would like to appreciate the Nigerian Community in South Africa whom has been my family. To mention a few, Dr. Abdullahi A. Yusuf, Dr. Aliyu Babando, Dr. Hamisu Ibrahim, Dr. Halliru Ibrahim, Dr. Ibrahim Abdulkadir, Murtala Isah Bindawa, Shuaibu M. Bala, Salihu Zubairu, Falalu Hamza, Buhari Badamasi, Aliyu Adamu, Jibril Nuhu, Abdulkadir Ibrahim, AbduSalam Yakasai, A. Abdulkadir, Alhaji Zubairu, Umar and Ayodeji Oyenihni among others. They were really encouraging.

TABLE OF CONTENTS

	PAGE
DECLARATION I	iii
DECLARATION II	iv
PUBLICATIONS AND CONFERENCES	v
ABSTRACT	ix
DEDICATION	x
ACKNOWLEDGMENTS	xi
TABLE OF CONTENTS	xii
LIST OF TABLES	xix
LIST OF FIGURES	xxii
LIST OF ABBREVIATIONS	xxviii
CHAPTER I	1
1.0 Introduction and background of the study	1
1.1 Literature review	2
1.2 Diabetes mellitus	2
1.2.1 Types of diabetes mellitus	2
1.2.2 Type 1 diabetes mellitus	2
1.2.3 Type 2 diabetes mellitus	3
1.2.4 Gestational diabetes mellitus	4
1.2.5 Specific types of diabetes due to other causes (secondary type)	5
1.2.6 Prevalence of diabetes mellitus	6
1.2.7 Diabetes associated complications	6
1.2.8 Treatment and management of diabetes mellitus	7
1.2.9 Non-pharmacological therapy	8
1.2.10 Pharmacological therapy	8
1.3 Medicinal plants	10
1.3.1 Medicinal plants in future drug discovery	10
1.3.2 Selection of medicinal plant for drug discovery	11
1.3.3 Collection, authentication and preparation of plant material	12
1.3.4 Preliminary <i>in vitro</i> studies	12
1.3.5 Bioassay-guided fractionation of the active principles	13

1.3.6	<i>In vivo</i> , clinical and toxicological studies	13
1.3.7	Medicinal plants for the treatment of diabetes	14
1.3.8	African medicinal plants with anti-diabetic potentials	14
1.3.9	Bioactive compounds from African medicinal plants with anti-diabetic potentials	16
1.4	<i>Aframomum melegueta</i> K. Schum.	22
1.4.1	Description	22
1.4.2	Distribution	22
1.4.3	Phytochemistry	22
1.4.4	Ethnobotanical uses	23
1.4.5	Pharmacological importance	23
1.5	<i>Xylopi aethiopica</i> (Dunal) A. Rich	25
1.5.1	Description	25
1.5.2	Distribution	25
1.5.3	Phytochemistry	25
1.5.4	Ethnobotanical uses	25
1.5.5	Pharmacological importance	26
1.6	<i>Capsicum annuum</i> L.	27
1.6.1	Description	27
1.6.2	Distribution	27
1.6.3	Phytochemistry	27
1.6.4	Ethnobotanical uses	28
1.6.5	Pharmacological importance	28
1.7	Statement of the problem	29
1.8	Justification and significance of the research work	30
1.9	Objective of the study	30
1.9.1	General objective	30
1.9.2	Specific objectives	30
CHAPTER 2		32
2.0	Materials and methods	32
2.1	Chemicals and reagents	32
2.2	Equipment	32
2.3	Plant materials	32
2.3.1	Preparation of the plant extracts	33

2.3.2	Fractionation of the crude extracts	33
2.4	<i>In vitro</i> studies	33
2.4.1	Estimation of total polyphenol content	33
2.4.2	Determination of total flavonoid content	34
2.4.3	DPPH radical scavenging activity	34
2.4.4	Ferric (Fe ³⁺) reducing anti-oxidant power assay	34
2.4.5	Inhibition of hemoglobin glycation	35
2.4.6	α -Amylase (E.C. 3.2.1.1) inhibitory effect	35
2.4.7	α -Glucosidase (E.C. 3.2.1.20) inhibitory effect	36
2.4.8	Calculation of IC ₅₀ values	36
2.4.9	Mechanism of α -glucosidase and α -amylase inhibitions	36
2.4.10	Gas Chromatography-Mass Spectroscopic (GC-MS) analysis	37
2.5	<i>In vivo</i> studies	37
2.5.1	Experimental animals	37
2.5.2	Animal grouping	37
2.5.3	Induction of Type 2 diabetes (T2D)	38
2.5.4	Intervention period	39
2.5.5	Oral glucose tolerance test (OGTT)	39
2.5.6	Collection and preparation of blood and organs	39
2.5.7	Analytical methods	40
2.5.8	Histopathological examination of pancreatic tissue	40
2.5.9	Determination of reduced glutathione (GSH)	41
2.5.10	Determination of thiobarbituric acid reactive substance (TBARS) concentration as malondialdehyde (MDA) equivalent	41
2.5.11	Determination of catalase activity	41
2.5.12	Determination of superoxide dismutase (SOD) activity	41
2.5.13	Determination of glutathione peroxidase (GPx) activity	42
2.5.14	Determination of glutathione reductase (GR)	42
2.6	Isolation of the bioactive anti-diabetic compounds from the fractions	42
2.6.1	Isolation of the bioactive compounds from the ethyl acetate fraction of ethanolic extract of <i>Aframomum melegueta</i> fruit	43
2.6.2	Isolation of the bioactive compound from the acetone fraction of ethanolic extract of <i>Xylopiya aethiopica</i> fruit	43

2.6.3	Isolation of the bioactive compound from the acetone fraction of ethanolic extract of <i>Capsicum annuum</i> fruit	43
2.7	Statistical analysis	44
CHAPTER 3		45
3.0	Anti-diabetic and anti-oxidative actions of various extracts and fractions from different parts of <i>Aframomum melegueta</i> : an <i>in vitro</i> and <i>in vivo</i> approach	45
3.1	Anti-oxidative activity, phytochemistry, and inhibition of key enzymes linked to type 2 diabetes by various parts of <i>Aframomum melegueta in vitro</i>	45
3.1.1	Abstract	45
3.1.2	Introduction	46
3.1.3	Materials and methods	47
3.1.4	Results	47
3.1.5	Discussions	57
3.1.6	Conclusions	60
3.2	Phytochemistry, anti-oxidative and anti-diabetic effects of various solvent fractions from fruit ethanolic extract of <i>Aframomum melegueta in vitro</i>	61
3.2.1	Abstract	61
3.2.2	Introduction	62
3.2.3	Materials and methods	63
3.2.4	Results	63
3.2.5	Discussions	71
3.2.6	Conclusions	73
3.3	Ethyl acetate fraction of <i>Aframomum melegueta</i> fruit ameliorates pancreatic β -cell dysfunction and major diabetes-related parameters in a type 2 diabetes model of rats	74
3.3.1	Abstract	74
3.3.2	Introduction	75
3.3.3	Materials and methods	76
3.3.4	Results	76
3.3.5	Discussions	85
3.3.6	Conclusions	87
3.4	Anti-oxidant potential of <i>Aframomum melegueta</i> fruit ethyl acetate fraction in a type 2 diabetes model of rats	88
3.4.1	Abstract	88
3.4.2	Introduction	88

3.4.3	Materials and methods	90
3.4.4	Results	90
3.4.5	Discussions	95
3.4.6	Conclusions	96
CHAPTER 4		97
4.0	<i>In vitro</i> and <i>in vivo</i> anti-diabetic and anti-oxidative effects of various extracts and fractions from different parts of <i>Xylopi aethiopia</i>	97
4.1	Phytochemistry, anti-oxidative and anti-diabetic effects of extracts from various parts of <i>Xylopi aethiopia in vitro</i>	97
4.1.1	Abstract	97
4.1.2	Introduction	98
4.1.3	Materials and methods	99
4.1.4	Results	99
4.1.5	Discussions	108
4.1.6	Conclusions	110
4.2	Anti-oxidative effect and inhibition of key enzymes linked to type 2 diabetes of various solvent fractions from fruit ethanolic extract of <i>Xylopi aethiopia in vitro</i>	111
4.2.1	Abstract	111
4.2.2	Introduction	112
4.2.3	Materials and methods	112
4.2.4	Results	112
4.2.5	Discussions	120
4.2.6	Conclusions	121
4.3	Anti-diabetic effect of <i>Xylopi aethiopia</i> (Dunal) A. Rich. fruit acetone fraction in a type 2 diabetes model of rats	123
4.3.1	Abstract	123
4.3.2	Introduction	124
4.3.3	Materials and methods	125
4.3.4	Results	125
4.3.5	Discussions	135
4.3.6	Conclusions	137
4.4	<i>In vivo</i> anti-oxidant potential of <i>Xylopi aethiopia</i> fruit acetone fraction in a type 2 diabetes model of rats	138

4.4.1	Abstract	138
4.4.2	Introduction	138
4.4.3	Materials and methods	139
4.4.4	Results	139
4.4.5	Discussions	144
4.4.6	Conclusions	145
CHAPTER 5		146
5.0	<i>In vitro</i> and <i>in vivo</i> anti-diabetic and anti-oxidative effects of various extracts and fractions from the different parts of <i>Capsicum annuum</i>	146
5.1	Anti-oxidative and anti-diabetic effects of various parts of <i>Capsicum annuum</i> L. (Solanaceae) <i>in vitro</i>	146
5.1.1	Abstract	146
5.1.2	Introduction	147
5.1.3	Materials and methods	148
5.1.4	Results	148
5.1.5	Discussions	158
5.1.6	Conclusions	160
5.2	Acetone fraction from <i>Capsicum annuum</i> fruit possesses anti-oxidative effects and inhibits the activities of carbohydrate digesting enzymes <i>in vitro</i>	161
5.2.1	Abstract	161
5.2.2	Introduction	162
5.2.3	Materials and methods	163
5.2.4	Results	163
5.2.5	Discussions	170
5.2.6	Conclusions	172
5.3	Anti-diabetic effects of <i>Capsicum annuum</i> L. fruit acetone fraction in a type 2 diabetes model of rats	173
5.3.1	Abstract	173
5.3.2	Introduction	174
5.3.3	Materials and methods	175
5.3.4	Results	175
5.3.5	Discussions	184
5.3.6	Conclusions	187

5.4	Anti-oxidant action of <i>Capsicum annuum</i> fruit acetone fraction in a type 2 diabetes model of rats	188
5.4.1	Abstract	188
5.4.2	Introduction	188
5.4.3	Materials and methods	190
5.4.4	Results	190
5.4.5	Discussions	194
5.4.6	Conclusions	196
CHAPTER 6		197
6.1	Anti-diabetic action of some African natural products (<i>Aframomum melegueta</i> , <i>Xylopi</i> <i>aethiopica</i> and <i>Capsicum annuum</i>) <i>in vitro</i> and isolation of bioactive compounds	197
6.1.1	Abstract	197
6.1.2	Introduction	198
6.1.3	Materials and methods	200
6.1.4	Results	200
6.1.5	Discussions	204
6.1.6	Conclusions	205
CHAPTER 7		208
7.0	General discussion, conclusion and further research	208
7.1	General discussion	208
7.2	Overall conclusion	214
7.3	Further research	215
	References	217
	Appendices I (Publications)	251
	Appendices II (NMR spectra)	310

LIST OF TABLES

		PAGE
Table 1.1	Most studied anti-diabetic medicinal plants in the African continent	15
Table 1.2	Bioactive compounds from African medicinal plants with reported activities	17
Table 3.1	Percentage yield, total polyphenol and flavonoid contents of various solvent extracts of <i>A. melegueta</i> parts	48
Table 3.2	IC ₅₀ values of various extracts of <i>A. melegueta</i> parts in different anti-oxidative and anti-diabetic models	50
Table 3.3	Identified compounds from the EtOH fruit and leaf extracts of <i>A. melegueta</i> by GC-MS	57
Table 3.4	Percentage yield, total polyphenol and flavonoid contents of various fractions from ethanolic fruit extract of <i>A. melegueta</i>	65
Table 3.5	IC ₅₀ values of various solvent fractions from ethanolic fruit extract of <i>A. melegueta</i> in different anti-oxidative and anti-diabetic models	65
Table 3.6	Identified compounds from the ethyl acetate fraction from fruit ethanolic extract of <i>A. melegueta</i> by GC-MS	69
Table 3.7	Area under the curve (AUC) of different animal groups at the end of the experimental period	79
Table 3.8	Serum insulin and fructosamine levels, HOMA-IR and HOMA-β scores of different animal groups at the end of the experimental period	80
Table 3.9	Effect of AMEF on liver weights and liver glycogen concentrations in different animal groups as the end of the experimental period	82
Table 3.10	Serum lipid profiles atherogenic and coronary risk indices of different animal groups at the end of the experimental period	83
Table 3.11	Serum ALT, AST, ALP and other biochemical parameters different animal groups at the end of the experimental period	84
Table 4.1	Percentage yield, total polyphenol and flavonoid contents of various solvent extracts of <i>X. aethiopica</i> parts	99
Table 4.2	IC ₅₀ values of various solvent extracts of <i>X. aethiopica</i> parts in different anti-oxidative and anti-diabetic models	102
Table 4.3	Identified compounds from the fruit, leaf and stem EtOH extracts of by GC-MS	107

Table 4.4	Percentage yield, total polyphenol and flavonoid contents of various fractions from ethanolic fruit extract of <i>X. aethiopica</i>	113
Table 4.5	IC ₅₀ values of various solvent fractions from ethanolic fruit extract of <i>X. aethiopica</i> in different anti-oxidative and anti-diabetic models	114
Table 4.6	Identified compounds from the acetone fraction from fruit ethanolic extract of <i>X. aethiopica</i> by GC-MS	118
Table 4.7	Area under the curve (AUC) of different animal groups at the end of the experimental period	128
Table 4.8	Effect of XAAF on serum insulin and fructosamine levels and calculated HOMA-IR and HOMA-β scores in different animal groups at the end of the intervention period	130
Table 4.9	Effect of XAAF on liver weights and liver glycogen concentrations in T2D rats	132
Table 4.10	Serum lipid profiles and other biochemical parameters in different animal groups at the end of the intervention period	133
Table 4.11	Serum biochemical parameters in different animal groups at the end of the intervention period	134
Table 5.1	Percentage yield, total polyphenol and flavonoid contents of various solvent extracts of <i>C. annuum</i> parts	148
Table 5.2	IC ₅₀ values of various extracts of <i>C. annuum</i> parts in different anti-oxidative and anti-diabetic models	150
Table 5.3	Identified compounds from the EtOH fruit, leaf and stem extracts of <i>C. annuum</i> by GC-MS	156
Table 5.4	Percentage yield, total polyphenol and flavonoid contents of various fractions from ethanolic fruit extract of <i>C. annuum</i>	163
Table 5.5	IC ₅₀ values of various solvent fractions from ethanolic fruit extract of <i>C. annuum</i> in different anti-oxidative and anti-diabetic models	165
Table 5.6	Identified compounds from the acetone fraction from fruit ethanolic extract of <i>C. annuum</i> by GC-MS	168
Table 5.7	Area under the curve (AUC) of different animal groups at the end of the experimental period	178
Table 5.8	Effect of CAAF on serum insulin and fructosamine levels and calculated HOMA-IR and HOMA-β scores in different animal groups at the end of the intervention period	179
Table 5.9	Effect of CAAF on liver weights and liver glycogen concentrations in T2D rats	181

Table 5.10	Serum lipid profiles and other biochemical parameters in different animal groups at the end of the intervention period	182
Table 5.11	Serum biochemical parameters in different animal groups at the end of the intervention period	183
Table 6.1	IC ₅₀ values of bioactive compounds isolated from the ethyl acetate fraction of <i>A. melegueta</i> and acetone fractions of <i>C. annuum</i> and <i>X. aethiopica</i> fruit in anti-diabetic models	201
Table 6.2	Kinetic analysis of α -amylase and α -glucosidase inhibition by compounds isolated from the ethyl acetate fraction of <i>A. melegueta</i> and acetone fractions of <i>C. annuum</i> and <i>X. aethiopica</i> fruit in anti-diabetic models	203

LIST OF FIGURES

		PAGE
Figure 1.1	Pathogenesis of type 1 diabetes	3
Figure 1.2	Pathogenesis of type 2 diabetes	4
Figure 1.3	Pathogenesis of gestational diabetes mellitus	5
Figure 1.4	Hyperglycemia-induced oxidative damages in diabetes mellitus	7
Figure 1.5	Target organs/tissues and mode of actions of orally anti-diabetic drugs	10
Figure 1.6	Flow chart for plant-derived drug discovery	11
Figure 1.7	<i>Aframomum melegueta</i> plant	22
Figure 1.8	<i>Xylopiya aethiopica</i> plant	25
Figure 1.9	<i>Capsicum annum</i> plant	27
Figure 2.1	Animal grouping <i>in vivo</i> study	38
Figure 3.1	Ferric reducing power (relative to gallic acid) of fruit and leaf extracts of <i>A. melegueta</i>	49
Figure 3.2	DPPH Radical scavenging activity (%) of fruit, leaf and stem extracts of <i>A. melegueta</i>	51
Figure 3.3	Inhibition of hemoglobin glycosylation (%) of fruit and leaf extracts of <i>A. melegueta</i>	52
Figure 3.4	α -amylase inhibition (%) of fruit and leaf extracts of <i>A. melegueta</i>	53
Figure 3.5	α -glucosidase inhibition (%) of fruit leaf and stem extracts of <i>A. melegueta</i>	54
Figure 3.6	GC-MS Chromatograms of ethanolic extracts of fruit and leaf of <i>A. melegueta</i>	55
Figure 3.7	Structures of identified compounds from fruit and leaf of <i>A. melegueta</i>	56
Figure 3.8	Total reducing power (relative to gallic acid) of various fractions from fruit ethanolic extract of <i>A. melegueta</i>	64
Figure 3.9	DPPH Radical scavenging activity (%) of various fractions from fruit ethanolic extract of <i>A. melegueta</i>	65
Figure 3.10	Inhibition of hemoglobin glycation (%) of various fractions from fruit ethanolic extract of <i>A. melegueta</i>	66
Figure 3.11	α -amylase inhibition (%) of various fractions from fruit ethanolic extract of <i>A. melegueta</i>	66

Figure 3.12	α -glucosidase inhibition (%) of various fractions from fruit ethanolic extract of <i>A. melegueta</i>	67
Figure 3.13	Lineweaver-Burke's plot of (A) α -glucosidase and (B) α -amylase catalyzed reactions in the presence and in the absence of the ethyl acetate (EtOAc) fraction derived from the <i>A. melegueta</i> fruit ethanolic extract	68
Figure 3.14	GC-MS Chromatogram (A) and the structures of compounds (B) identified from the ethyl acetate fraction from fruit ethanolic extract of <i>A. melegueta</i>	70
Figure 3.15	Mean body weight change in all animal groups during the entire study period	76
Figure 3.16	Mean food and fluid intake of different animal groups during 4-week intervention period	77
Figure 3.17	Weekly NFBG of all animal groups during the entire experimental period	78
Figure 3.18	Oral glucose tolerance test (OGTT) in all animal groups in the last week of the 4-week experimental period	79
Figure 3.19	Histopathological examination of the pancreatic islets of different animal groups at the end of the intervention period	80
Figure 3.20	Serum and organs glutathione contents of all animal groups during the entire study period	90
Figure 3.21	Serum and organs glutathione contents of all animal groups during the entire study period	91
Figure 3.22	Superoxide dismutase (SOD) activities of serum and organs of all animal groups during the entire study period	92
Figure 3.23	Catalase activities of serum and organs of all animal groups during the entire study period	93
Figure 3.24	Glutathione peroxidase activities of serum and organs of all animal groups during the entire study period	94
Figure 3.25	Glutathione reductase activities of serum and organs of all animal groups during the entire study period	94
Figure 4.1	Ferric reducing power (relative to gallic acid) of fruit, leaf and stem extracts of <i>X. aethiopica</i>	100

Figure 4.2	DPPH Radical scavenging activity (%) of fruit, leaf and stem extracts of <i>X. aethiopica</i>	101
Figure 4.3	Inhibition of hemoglobin glycosylation (%) of fruit and leaf extracts of <i>X. aethiopica</i>	103
Figure 4.4	α -Amylase inhibition (%) of fruit and leaf extracts of <i>X. aethiopica</i>	104
Figure 4.5	α -Glucosidase inhibition (%) of fruit and leaf extracts of <i>X. aethiopica</i>	105
Figure 4.6	GC-MS Chromatograms of ethanolic extracts of fruit and leaf extracts of <i>X. aethiopica</i>	106
Figure 4.7	Total reducing power (relative to gallic acid) of various fractions from fruit ethanolic extract of <i>X. aethiopica</i>	113
Figure 4.8	DPPH Radical scavenging activity (%) of various fractions from fruit ethanolic extract of <i>X. aethiopica</i>	114
Figure 4.9	Inhibition of hemoglobin glycation (%) of various fractions from fruit ethanolic extract of <i>X. aethiopica</i>	115
Figure 4.10	α -Amylase inhibition (%) of various fractions from fruit ethanolic extract of <i>X. aethiopica</i>	115
Figure 4.11	α -Glucosidase inhibition (%) of various fractions from fruit ethanolic extract of <i>X. aethiopica</i>	116
Figure 4.12	Lineweaver-Burke's plot of α -amylase and α -glucosidase catalyzed reactions in the presence and in the absence of the acetone fraction derived from the <i>X. aethiopica</i> fruit ethanolic extract	117
Figure 4.13	GC-MS Chromatogram of the acetone fraction from fruit ethanolic extract of <i>X. aethiopica</i>	118
Figure 4.14	The structures of compounds identified from the acetone fraction from fruit ethanolic extract of <i>X. aethiopica</i>	119
Figure 4.15	Mean body weight change of all animal groups during the study period	125
Figure 4.16	Food and fluid intake in different animal groups during the experimental period	126
Figure 4.17	Weekly NFBG in all animal groups during the intervention period	127
Figure 4.18	Oral glucose tolerance test (OGTT) in all animal groups at the last week of the 4-week intervention period	128
Figure 4.19	Histopathological examination of the pancreatic tissues of different animal groups at the end of the intervention period	130

Figure 4.20	Serum and organs thiobarbituric acid reactive substances of all animal groups during the entire study period	140
Figure 4.21	Serum and organs glutathione contents of all animal groups during the entire study period	141
Figure 4.22	Superoxide dismutase (SOD) activities of serum and organs of all animal groups during the entire study period	141
Figure 4.23	Catalase activities of serum and organs of all animal groups during the entire study period	142
Figure 4.24	Glutathione peroxidase activities of serum and organs of all animal groups during the entire study period	143
Figure 4.25	Glutathione reductase activities of serum and organs of all animal groups during the entire study period	143
Figure 5.1	Ferric reducing power (relative to gallic acid) of fruit, leaf and stem extracts of <i>C. annuum</i>	149
Figure 5.2	DPPH Radical scavenging activity (%) of fruit and leaf extracts of <i>C. annuum</i>	151
Figure 5.3	Inhibition of hemoglobin glycosylation (%) of fruit and leaf extracts of <i>C. annuum</i>	152
Figure 5.4	α -Amylase inhibition (%) of fruit and leaf extracts of <i>C. annuum</i>	153
Figure 5.5	α -Glucosidase inhibition (%) of fruit, leaf and stem (C) extracts of <i>C. annuum</i>	154
Figure 5.6	GC-MS Chromatograms of ethanolic extracts of fruit and leaf of <i>C. annuum</i>	155
Figure 5.7	Structures of identified compounds from ethanolic extracts of fruit and leaf of <i>C. annuum</i>	157
Figure 5.8	Total reducing power (relative to gallic acid) of various fractions from fruit ethanolic extract of <i>C. annuum</i>	164
Figure 5.9	DPPH Radical scavenging activity (%) of various fractions from fruit ethanolic extract of <i>C. annuum</i>	164
Figure 5.10	Inhibition of hemoglobin glycation (%) of various fractions from fruit ethanolic extract of <i>C. annuum</i>	165
Figure 5.11	α -Amylase inhibition (%) of various fractions from fruit ethanolic extract of <i>C. annuum</i>	166

Figure 5.12	α -Glucosidase inhibition (%) of various fractions from fruit ethanolic extract of <i>C. annuum</i>	166
Figure 5.13	Lineweaver-Burke's plot of (A) α -amylase and (B) α -glucosidase catalyzed reactions in the presence and in the absence of the acetone fraction derived from the <i>C. annuum</i> fruit ethanolic extract	167
Figure 5.14	GC-MS chromatogram and structures of identified compounds from acetone fraction from fruit of <i>C. annuum</i>	169
Figure 5.15	Mean body weight change of all animal groups during the study period	176
Figure 5.16	Food and fluid intake in different animal groups during the experimental period	176
Figure 5.17	Weekly NFBG in all animal groups during the intervention period	177
Figure 5.18	OGTT of all animal groups in the last week of the 4-week intervention period	178
Figure 5.19	Histopathological examination of the pancreatic islets of different animal groups at the end of the intervention period	179
Figure 5.20	Serum and organs thiobarbituric acid reactive substances of all animal groups during the entire study period	190
Figure 5.21	Serum and organs glutathione contents of all animal groups during the entire study period	191
Figure 5.22	Superoxide dismutase (SOD) activities of serum and organs of all animal groups during the entire study period	192
Figure 5.23	Catalase activities of serum and organs of all animal groups during the entire study period	192
Figure 5.24	Glutathione peroxidase activities of serum and organs of all animal groups during the entire study period	193
Figure 5.25	Glutathione reductase activities of serum and organs of all animal groups during the entire study period	194
Figure 6.1	Structures of compounds 1-4 isolated from <i>A. melegueta</i> and <i>X. aethiopica</i>	200
Figure 6.2	α -Amylase Inhibition (%) of compounds isolated from <i>A. melegueta</i> , <i>X. aethiopica</i> and <i>C. annuum</i> fruits	201
Figure 6.3	α -Glucosidase Inhibition (%) of compounds isolated from <i>A. melegueta</i> , <i>X. aethiopica</i> and <i>C. annuum</i> fruits	202

Figure 6.4 Lineweaver-Burke plot for α -amylase in the absence and presence of the inhibitors (bioactive compounds) **204**

Figure 6.5 Lineweaver-Burke plot for α -glucosidase in the absence and presence of the inhibitors (bioactive compounds) **205**

LIST OF ABBREVIATIONS

ADA	American diabetes association
AI	Atherogenic index
ALP	Alkaline phosphatase
ALT	Alanine transaminase
AMEF	<i>Aframomum melegueta</i> ethyl acetate fraction
AST	Aspartate transaminase
AUC	Area under the curve
BRU	Biomedical Resource Unit
CAAF	<i>Capsicum annuum</i> acetone fraction
CK-MB	Creatine kinase
CRI	Coronary artery risk index
DAMH	Diabetic <i>Aframomum melegueta</i> high dose
DAML	Diabetic <i>Aframomum melegueta</i> low dose
DBC	Diabetic control
DCAH	Diabetic <i>Capsicum annuum</i> high dose
DCAL	Diabetic <i>Capsicum annuum</i> low dose
DETAPAC	Diethylenetriaminepentaacetic acid
DM	Diabetes mellitus
DMF	Diabetic metformin
DMSO	Dimethyl sulfoxide
DNS	Dinitrosalicylic acid
DPP-4	Dipeptidyl peptidase-4
DPPH	1, 1-Diphenyl-2-picrylhydrazyl radical
DXAH	Diabetic <i>Xylopiya aethiopica</i> high dose
DXAL	Diabetic <i>Xylopiya aethiopica</i> low dose
EMA	European medicines agency
ELISA	Enzyme-linked immunosorbent assay
EtOAc	Ethyl acetate
EtOH	Ethanol
FBG	Fasting blood glucose
FDA	Food and drug administration
FRAP	Ferric reducing anti-oxidant power

GADA	Glutamic acid decarboxylase antibodies
GAE	Gallic acid equivalent
GC-MS	Gas chromatography-mass spectroscopic
GDM	Gestational diabetes mellitus
GLUT 2	Glucose transporter type 2
GLUT 4	Glucose transporter type 4
GLP	Glucagon-like peptide
GPx	Glutathione peroxidase
GR	Glutathione reductase
HOMA- β	Homeostatic model assessment- β cell function
HOMA-IR	Homeostatic model assessment-insulin resistance
IDDM	Insulin dependent diabetes mellitus
IDF	International Diabetes Federation
IFG	Impaired fasting glucose
IGT	Impaired glucose tolerance
LDH	Lactate dehydrogenase
MDA	Malondialdehyde
MODY	Maturity-onset diabetes of the young
NAMH	Normal <i>Aframomum melegueta</i> high dose
NC	Normal control
NCAH	Normal <i>Capsicum annuum</i> high dose
NFBG	Non-fasting blood glucose
NIDDM	Non-insulin dependent diabetes mellitus
NMR	Nuclear magnetic resonance spectroscopy
<i>p</i> NPG	<i>p</i> -Nitrophenyl glucopyranoside
NXAH	Normal <i>Xylopiya aethiopica</i> high dose
OGTT	Oral glucose tolerance test
PPAR	Peroxisome proliferator activated receptor
QE	Quercetin equivalent
ROS	Reactive oxygen species
SOD	Superoxide dismutase
STZ	Streptozotocin
TBARS	Thiobarbituric acid reactive substance
T1D	Type 1 diabetes

T2D	Type 2 diabetes
TLC	Thin layer chromatography
WHO	World health organization
XAAF	<i>Xylopi</i> <i>aethi</i> <i>opica</i> acetone fraction

CHAPTER 1

Introduction and Literature Review

1.0 Introduction and background of the study

Diabetes mellitus (DM) is a group of complex and chronic metabolic disorders with diverse multiple etiologies. It is characterized by high blood glucose (hyperglycemia) resulting from malfunction in insulin secretion and/or insulin action, both leading to impair metabolism of carbohydrates, lipids and proteins (ADA, 2015). The alterations in the utilization of complex biomolecules by the most affected tissues (liver, muscle and adipose tissue) due to hyperglycemia initiate a sequence of oxidative processes that cause dysfunction and failure of other organs in the body. Long-term complications may affect the organs such as kidneys, eyes, nerves, heart and blood vessels, and in absence of effective treatment result into death (ADA, 2015; Surampud et al. 2009; Maritim et al. 2003).

At present, different approaches are used to control diabetes using modern synthetic anti-diabetic drugs, insulin injection and life style modification. The synthetic anti-diabetic drugs include sulphonylureas, glucosidase inhibitors, dipeptidyl peptidase-4 (DPP-4) inhibitors and biguanide. However, these synthetic drugs have characteristic profiles of serious side effects, which include hypoglycemia, weight gain, gastrointestinal discomfort and nausea, liver and heart failure, and diarrhea (Hung et al. 2012; Michael et al. 2005). This is in addition to being rather costly and not affordable by the majority of people in developing countries especially for African populations. These limitations coupled with an exponential increase in the prevalence of diabetes motivate researchers to scientifically validate the folkloric use of a number of medicinal plants and/or their isolated bioactive compounds as possible alternative therapies for diabetes. The prime target for such research is to pave the way for the development of newer plant-derived anti-diabetic compounds that could be used to ameliorate the diabetes associated complications. This can subsequently be standardized and be used as drug for the treatment of the DM.

Furthermore, in many continents such as Africa, herbs and natural products form an integral component of the health care delivery system (Cragg and Newman, 2013). This has been further supported by the World Health Organization (WHO) report that 80% of the population in Africa depends almost entirely on traditional medicines, herbal medicines in particular, for their primary health care needs (WHO, 2001). This is attributed to the proven effectiveness of the plant-based therapies as well as the availability of these medicinal plants. Because, the African continent accounts for about 25% of the total number of higher plants in the world where more than 5400 medicinal plants were reported to have over 16300 medicinal uses (van Wyk et al. 2008). Fortunately, some plant products either in the form of crude extracts, fractions or isolated compounds have been screened or investigated for possible anti-diabetic remedy in Africa (Mohammed et al. 2014). However, the number of plants

and/or isolated bioactive compounds with potential anti-diabetic actions is very limited and many of their anti-diabetic effects have not yet been scientifically validated.

1.1 Literature Review

1.2 Diabetes Mellitus

Diabetes mellitus (DM) is a disorder that causes elevation of blood glucose, otherwise known as hyperglycemia (fasting blood glucose level: ≥ 126 mg/dL or 7.0 mmol/L; or postprandial hyperglycemia: ≥ 200 mg/dL or 11.1 mmol/L) due to either decrease in insulin secretion and/or insulin sensitivity of target tissues (Panini, 2013; ADA, 2015).

1.2.1 Types of diabetes mellitus

Originally, diabetes has been classified into two major classes: (1) type 1 or insulin dependent diabetes mellitus (IDDM) and (2) type 2 or non-insulin dependent diabetes mellitus (NIDDM) (WHO, 1980). However, rapidly changing pathogenesis of diabetes has been taken into account for the new classification of DM. The recent classification by the American Diabetes Association (ADA), diabetes is categorized into four types: type 1 diabetes, type 2 diabetes, gestational diabetes and the secondary form of diabetes which encompasses all types of diabetes due to other causes, for instance, monogenic diabetes syndromes, diseases of the exocrine pancreas and drug- or chemical-associated diabetes (ADA, 2015).

1.2.2 Type 1 diabetes mellitus

This form of diabetes is due to autoimmune-mediated destruction of the pancreatic β -cells as a result of production of humoral auto antibodies (ADA, 2015; Canivell and Gomis, 2014). Although the cause of type 1 diabetes (T1D) remains elusive, it is strongly linked to interplay between genetic predisposition and environmental factors that possibly triggers an autoimmune destruction of the pancreatic β -cells leading to absolute insulin deficiency (Patterson et al. 2014). The environmental factors include infectious agents such as viruses (coxsackie B virus, rubella virus) and food toxins. The destruction of pancreatic β -cells is gradual and variable, being rapid in infants and children and slower in adults (Joslin and Kahn, 2005). The mechanism involves on selective destruction of pancreatic β -cells in T1D is poorly understood due to the dissimilarities of pancreatic lesions (Ozougwu et al. 2013). The proposed mechanism involves the infiltration of lymphocytes (innate immune cells) or insulinitis due to co-interaction of genetic and environmental factors. The infiltration of innate immune cells produces cytokines such as glutamic acid decarboxylase antibodies (GAD-65), islet cell antibodies (ICA512A/ICA) and insulin antibodies (IAA), which promote pancreatic β -cell apoptosis and increase

infiltration of islet reactive T cells that ultimately attack and destroys pancreatic β -cells (Szablewski, 2014).

Similarly, other form of T1D categorized as "idiopathic diabetes" which includes all forms of T1D with no known etiology and is mostly found among individuals from Asian or African regions. Individuals with this type of diabetes demonstrate no evidence of autoimmunity and exhibit insulinopenia and are prone to ketoacidosis (ADA, 2015; Canivell and Gomis, 2014). Apart from above, a brief summary of the pathogenesis of T1D is presented in **Figure 1.1**.

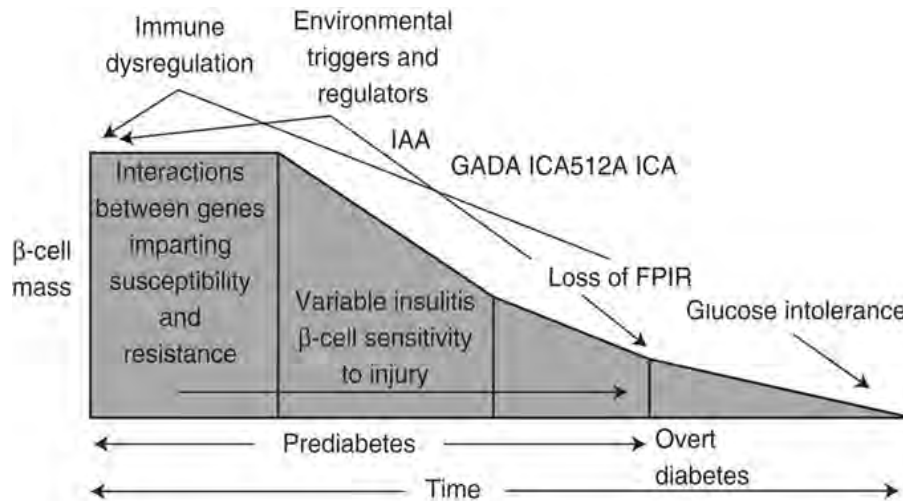

Figure 1.1: Pathogenesis of type 1 diabetes (copied without permission from Atkinson and Eisenbarth, 2001). FPIR, first phase of insulin response; GADA, glutamic acid decarboxylase antibodies; ICA512A/ICA, islet cell antibodies; IAA, insulin antibodies.

1.2.3 Type 2 diabetes mellitus

Type 2 diabetes (T2D) is a heterogeneous disorder characterized by insulin resistance and partially dysfunctional pancreatic β -cells which cannot properly secrete insulin in response to hyperglycemia (Hui et al. 2007). It is the most prevalent type of diabetes, accounting for more than 90% of all reported diabetes cases in the world (IDF, 2014). The insulin deficiency is relative rather than absolute and usually no insulin treatment (unless special cases) is required for T2D (ADA, 2015). The pathogenesis of insulin resistance in T2D is complex and involves genetic (defect on insulin and its receptor genes etc.) and environmental (obesity, sedentary life, age and physical inactivity) factors (Tuomilehto et al. 2001). Furthermore, inadequate insulin secretion by pancreatic β -cell in type 2 diabetic individuals disrupts the regulation of hepatic gluconeogenesis, muscles glucose uptake and lipolysis in adipose tissues (Gastaldelli, 2011). The consequence is postprandial hyperglycemia which results in to T2D. The summary of the pathogenesis for T2D is presented in **Figure 1.2**.

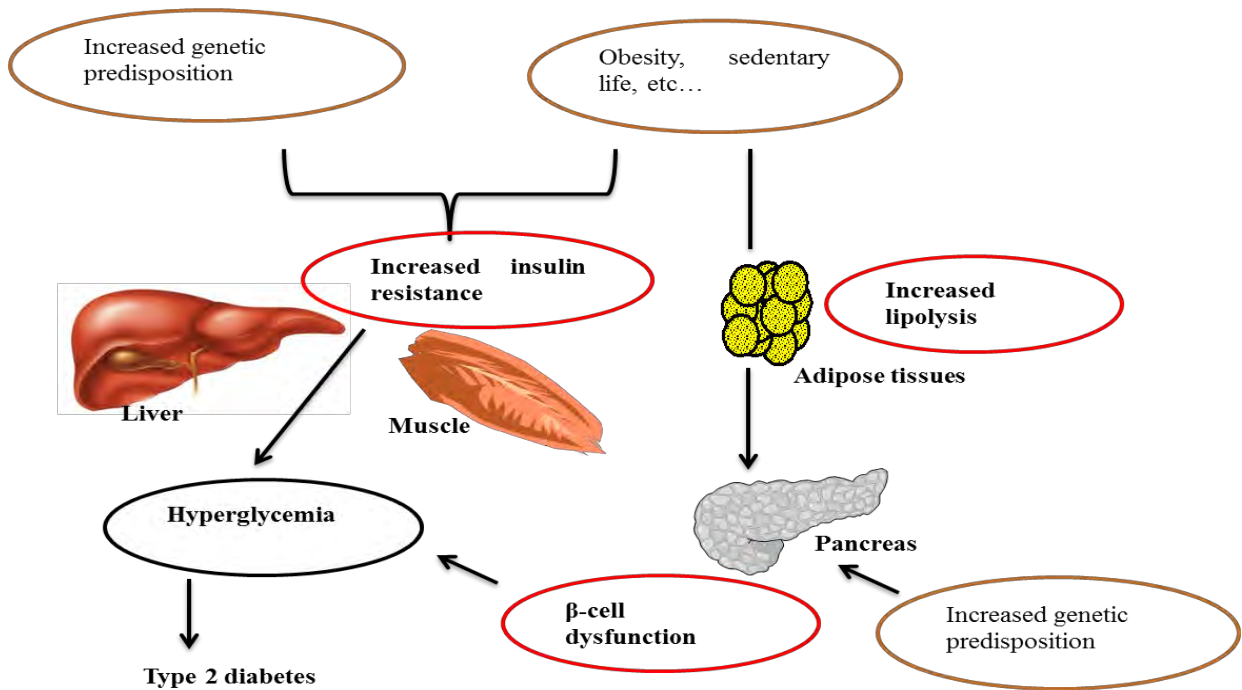

Figure 1.2: Pathogenesis of type 2 diabetes (copied without permission from Caballero, 2005).

1.2.4 Gestational diabetes mellitus

Gestational diabetes mellitus (GDM) have been defined as heterogeneous group of disorders associated with any glucose intolerance diagnosed usually in the third trimester of the pregnancy (Ashwal and Hod, 2015) when in many cases disorder may improve or disappear after the delivery of baby. Similarly, it has been reported that about 3% to 65% of women with a history of GDM are at high risk of developing T2D in the later part their lives (Lee et al. 2008). In genetic predisposed women (during pregnancy), the alterations in glucose metabolism may lead to mix insulin resistance and impaired insulin secretion (Whitelaw and Gayle, 2010). This condition usually exaggerates as the pregnancy period increases which ultimately result in to hyperglycemia. The pathogenesis of GDM is summarized in **Figure 1.3**.

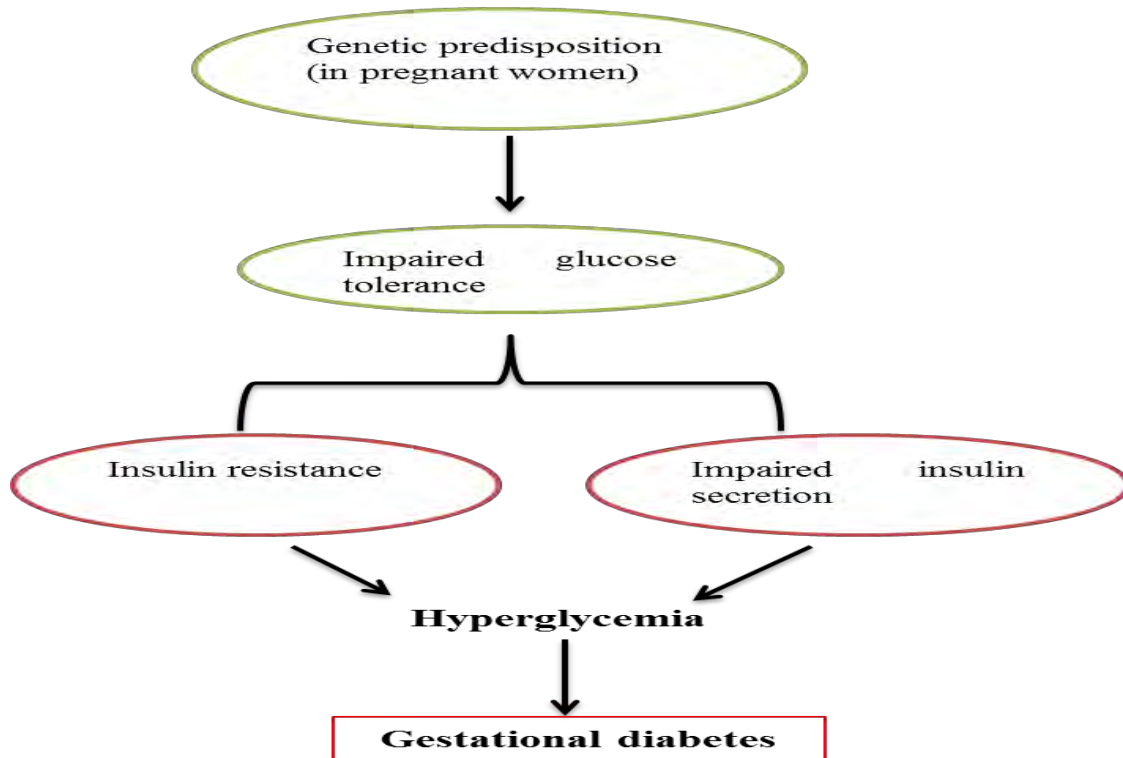

Figure 1.3: Pathogenesis of gestational diabetes mellitus (GDM) (prepaid based on Whitelaw and Gayle (2010) report).

1.2.5 Specific types of diabetes due to other causes (secondary type)

This is further sub-divided in to the following;

a) Maturity-onset diabetes of the young (MODY)

This form of diabetes is due to the defect on DNA methylation of genes for pancreatic β -cell development (Thomas and Philipson, 2015). It is mainly categorized into neonatal diabetes and maturity-onset diabetes of the young (MODY). The onset of elevated blood glucose as a result of pancreatic β -cell failure usually occurs at an early stage of life (within the first 6 months). Furthermore, in MODY, there is a defect in insulin secretion with less or no reported alterations in insulin function (ADA, 2015; Thomas and Philipson, 2015).

b) Cystic fibrosis related diabetes

The cystic fibrosis-related diabetes is frequently occurs in individuals with cystic fibrosis. The disorder is due to impair insulin secretion as a result of partial fibrotic reduction of the pancreatic β -cell mass (ADA, 2015). Insulin sensitivity is usually normal or may be partially impaired in this kind of diabetes (Ode and Moran, 2013). Other disorders associated with pancreas include chronic pancreatitis, hereditary hemochromatosis and pancreatic neoplasia.

c) Drug associated diabetes

The medications of some diseases were reported to interfere with complex metabolic processes, thereby alters the secretion and/or function of insulin in physiological system (Thomas and Philipson, 2015). This may likely triggers diabetes or insulin resistance in susceptible individuals. For instance, glucocorticoids were reported to cause insulin resistance, hyperglycemia, and do interfere with some stages in the insulin-signaling pathways via multiple mechanisms (Ferris and Kahn, 2012). Antiretroviral drugs (HIV protease inhibitors) were also reported to induce insulin resistance and impaired glucose tolerance by inhibiting glucose disposal via GLUT4 in cellular system (Koster et al. 2003). Hence, it is clear that the pathogenesis of diabetes changing rapidly to create newer type of diabetes which directly affecting the total prevalence of diabetes mellitus.

1.2.6 Prevalence of diabetes mellitus

The global prevalence of DM is increasing exponentially. Recent data from the International Diabetes Federation (IDF) indicates that DM affects over 387 million people globally and this figure is likely to rise to 592 million by 2035 (IDF, 2014; Guariguata et al. 2014). The disease affects nearly 8.3% of adult (20-79 years) which are mostly live in the low- and middle-income countries. In Africa, more than 22 million people have diabetes, accounting for about 5.1% of adults (mostly < 60 years) in the region (Peer et al. 2014; IDF, 2014). In addition, multiple factors contribute to this rising prevalence of diabetes including population growth, urbanization, dietary change, nutritional transition, physical inactivity and so on (Guariguata et al. 2014; Hirst et al. 2013).

1.2.7 Diabetes associated complications

Although the pathogenesis of T1D and T2D are different, the consequences of their resulting complications are almost similar (van Dijk and Berl, 2004). These complications are categorized as either acute or chronic, which partly or solely depend on the uncontrolled hyperglycemia (Monnier et al. 2006). Acute complications include ketoacidosis, hyperosmolar non-ketotic coma and hypoglycemia (Fishbein and Palumbo, 1995). The chronic crises comprise of microvascular (retinopathy, neuropathy and nephropathy) and macro vascular (myocardial infarction, atherosclerosis and peripheral vascular diseases) complications (Heydari et al. 2010; Rahman et al. 2007). The over production of reactive oxygen species (ROS) via metabolic processes and due to hyperglycemia have been considered as the major hallmarks of diabetes-associated complications (Pazdro and Burgess, 2010). In chronic uncontrolled hyperglycemia, there is an increased production of ROS and a declined of *in vivo* anti-oxidant defense system, a term referred as oxidative stress. The ROS are derived from the normal physiological processes and become highly deleterious if the levels increases and not arrested by complex anti-oxidant systems in the body (Chang and Chuang, 2010). Furthermore, major contributors of hyperglycemia-induced oxidative stress include glucose toxicity, protein glycosylation, increased

production of glycation end products and mitochondrial ROS, the polyol, hexosamine and affected protein kinase C pathways (Giacco and Brownlee, 2010; Chang and Chuang, 2010; Chung et al. 2003; Maritim et al. 2003). The schematic diagram indicating hyperglycemia-induced oxidative damages is presented in **Figure 1.4**. The mechanisms involve in micro-vascular and macro-vascular complications can be linked to hyperglycemia-induced oxidative stress. For instance, in diabetic retinopathy, the increased oxidative stress due to inability of the cells to convert glucose to sorbitol caused cellular injury and increased the accumulation of advanced glycated end products (Jiang, 2000).

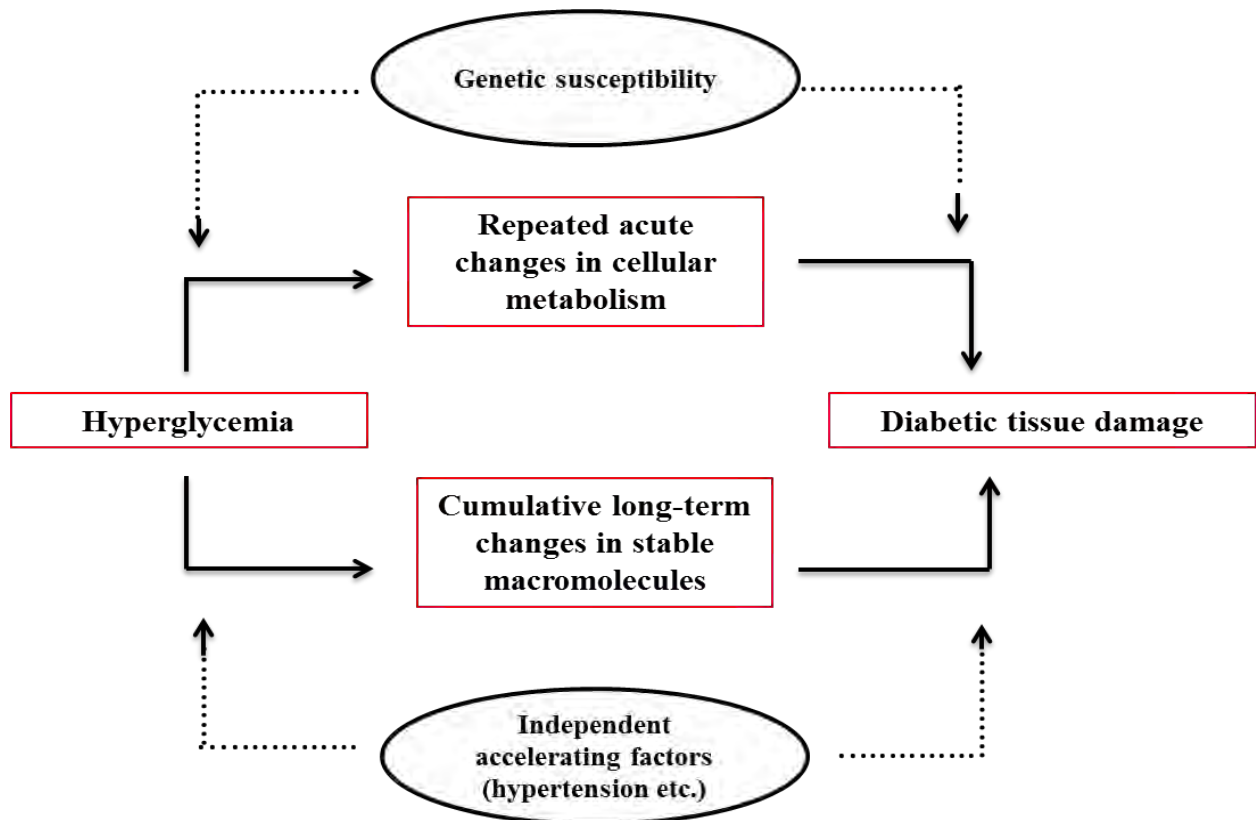

Figure 1.4: Hyperglycemia-induced oxidative damages in diabetes mellitus (copied without permission from Brownlee, 2005).

1.2.8 Treatment and management of diabetes mellitus

The importance of protecting or delaying hyperglycemia cannot be overemphasized. The acute as well as chronic complications of diabetes are the major causes of morbidity and mortality in all types of diabetes (Fowler, 2008). Fortunately, in the last 2 decades, concerted research efforts by diabetologists and other relevant research scientists highlighted two main strategies to control DM which can be used either alone or in combination of the two, depending on the type and severity of diabetic condition. These include pharmacological and non-pharmacological approaches (Stolar et al. 2008).

1.2.9 Non-pharmacological therapy

The non-pharmacological option refers to the use of lifestyle intervention strategies in patients with established risk factors for T2D in order to delay the progression and development of DM. Lifestyle changes such as weight loss, increased physical exercise and some dietary manipulations are effective in preventing and controlling diabetes (Tuomilehto, 2009) and this was demonstrated in a number of randomized controlled clinical trials such as Swedish Malmo feasibility study (Eriksson and Lindgarde, 1991), Chinese Da Qing study (Pan et al. 1997), Finnish diabetes prevention study (Tuomilehto et al. 2001), U.S diabetes prevention program (DPP, 2002), Japanese lifestyle intervention study (Kosaka et al. 2005) and the Indian diabetes prevention program (Ramachandran et al. 2006). It has been reported that lifestyle modification by diabetic patients significantly improved hepatic and muscle insulin sensitivity, muscle glucose uptake and utilization, and the overall glycemic control in addition to decrease lipids and blood pressure levels (Hayes, 2008).

1.2.10 Pharmacological therapy

Pharmacological intervention to prevent diabetes involves the use of drugs or any agents to treat patients with established risk factors. The basic risk factors are impaired glucose tolerance (IGT) or impaired fasting blood glucose (IFG) because approximately 50% of IGT and IFG individuals progress to diabetes (T2D) over their lifetime (De Fronzo and Abdul-Ghani, 2011).

- **Insulin**

It has been well established that insulin therapy reduce hyperglycemia and micro- and macro-vascular complications associated with diabetes in several randomized clinical trials (Holman et al. 2008; UKPDS, 1998; Ohkubo et al. 1995). However, insulin therapy is associated with two major limitations; hypoglycemia and weight gain, arose due to intensive insulin treatment (Swinnen et al. 2009).

- **Mode of insulin action**

Insulin is a polypeptide hormone produced by the pancreatic β -cells of the islets of Langerhans in response to hyperglycemia (Harvey and Ferrier, 2011). The β -cells are freely permeable to glucose via type 2 glucose transporter (GLUT 2) which are immediately phosphorylated to glucose 6-phosphate by glucokinase enzyme. This stimulates the rise in metabolic flux through glycolysis, the citric acid cycle, and the generation of ATP (Murray et al. 2003). Elevation of ATP concentration down regulates the ATP-sensitive K^+ channel, leading to depolarization of the pancreatic β -cell membrane. This may eventually increases Ca^{2+} influx via voltage-sensitive Ca^{2+} channels and stimulates the exocytosis of insulin (Kieffer et al. 1997). Hence, the level of insulin in the blood is proportionate to that of the blood glucose. Therefore, insulin stimulates glucose transport into adipose tissue and skeletal muscles via type

4 glucose transporter (GLUT 4) which are utilized as metabolic fuel and stored as well (Kieffer et al. 1997).

- **Conventional oral hypoglycemic drugs**

Several classes of pharmacological agents have shown to reduce the risk of developing DM in double blind randomized controlled clinical trials (Phung et al. 2011). These include biguanides (phenformin), α -glycosidase inhibitors (acarbose), sulfonylureas (glibenclamide), thiazolidinediones (rosiglitazone) and dipeptidyl peptidase-4 inhibitors (vildagliptin) (Phung et al. 2011; Padwal et al. 2005).

Moreover, these classes of drugs demonstrate their anti-diabetic actions via diverse mechanisms (**Figure 1.5**). Sulfonylureas, also called insulin secretagogues, improve insulin release from the pancreatic β -cells (Aguilar-Bryan et al. 1995). Biguanides improve sensitivity of insulin to the liver and muscle cells and inhibit hepatic glucose production (De Fronzo, 1999). Some enzyme inhibitors also reduce blood glucose by inhibiting the activities of carbohydrates digestive enzymes (α -amylase and α -glucosidase) located at the intestinal brush border (Krentz et al. 1994). Furthermore, thiazolidinediones also referred as peroxisome proliferator activated receptor (PPAR)- γ agonist which improves insulin sensitivity in the liver, muscle and adipose tissues. They do achieve such effects by binding to PPAR γ receptor, which eventually increase the expression of glucose transporters (Kintscher and Law, 2005; Lehrke and Lazar, 2005). Dipeptidyl peptidase-4 (DPP-4) inhibitors cause reduction on blood glucose levels via inhibiting an enzyme involve in the breakdown of incretin like peptides such as glucagon-like peptide (GLP)-1 and glucose-dependent insulinotropic peptide (GIP) (Hung et al. 2012).

However, these conventional oral drugs stated above have many unwanted adverse effects (hypoglycemia, weight gain, gastrointestinal discomfort, nausea, hypersensitivity, liver and heart failure, and diarrhea) and are not cost effective for the majority of the people, particularly for those who are from the developing countries (Michael et al. 2005). Therefore, safer and more effective treatment options with fewer side effects are required in order to control the progression DM. Thus, with the increasing interest in alternatives to the present conventional oral drugs in the treatment of diabetes, the use of plant-derived products is emerging and receiving much attention by many researchers.

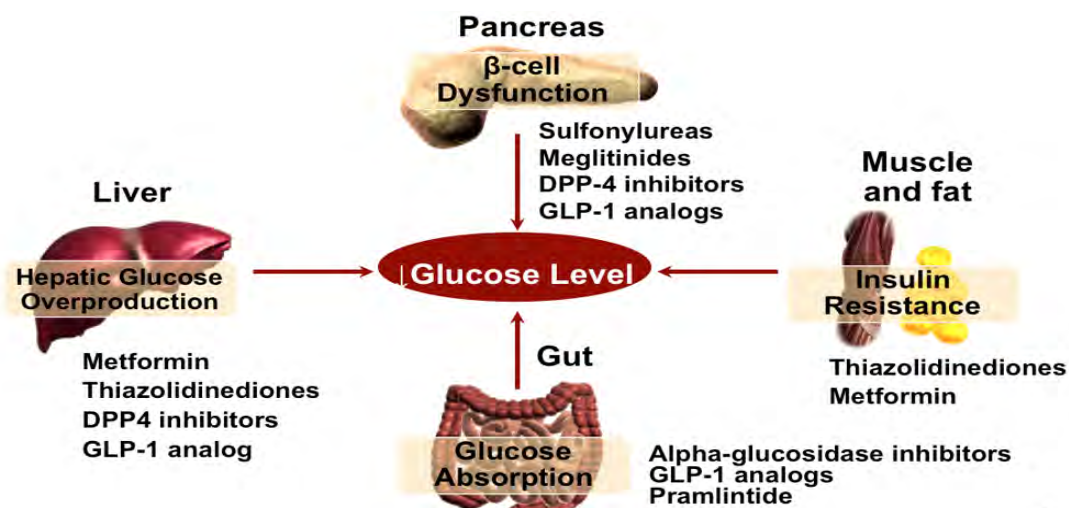

Figure 1.5: Target organs/tissues and mode of actions of orally anti-diabetic drugs (copied without permission from Koutnik, 2013). (DPP4: Dipeptidyl peptidase-4; GLP-1: Glucagon-like peptide).

1.3 Medicinal plants

Medicinal plants are a plants of which one or more parts contain substances that can be used for therapeutic purposes or which are precursors of the useful drugs (Ebadi, 2006; Lewis, 1981). Medicinal plants have formed the basis of health care system worldwide for several years and are still widely used as good sources for the present modern drugs. Recognition of their therapeutic and economic value is emerging and receiving much attention. Plants are important for pharmacological research and drug discovery, not only when bioactive compounds are used directly for treatment of ailments, but also as template for the synthesis of modern conventional drugs (Mendonça-Filho, 2006; Geldenhuys and Mitchell, 2006).

1.3.1 Medicinal plants in future drug discovery

Medicinal plants are natural products endowed with tremendous capacities to treat wide arrays of diseases. The use of plant-based formulation to treat diseases also known as herbal medicine is the oldest form of medicine since around 2600 BCE (Cragg and Newman, 2013; Soladoye et al. 2012). Fortunately, this area has documented the traditional uses of more than 1000 plant-derived formulations which are still being used to treat both communicable and non-communicable diseases. Studies conducted previously have demonstrated that about 80% of isolated compounds, which are used in the modern medicines, are derived from medicinal plants and traditionally these medicinal plants were used for the same or similar purposes (Cragg and Newman, 2013; Farnsworth et al. 1985). For instance, the anti-diabetic agent galegine (a template for synthesis of metformin) was isolated from *Galega officinalis* L., which plant was used to treat diabetes traditionally (Heinrich, 2010). Similarly, the anti-malarial drug, artemisinin and anti-HIV drug, calanolide A were derived from the plant *Artemisia annua* L. and *Calophyllum lanigerum* var. *austrocoriaceum* (Whitmore) P.F. Stevens, respectively. These plants have

also been widely used in the traditional medicines for the treatment of fevers and some microbial infections (Gurib-Fakim, 2006).

Moreover, search for plant-derived drugs is a multidisciplinary work incorporating research, financial and technical supports, and hence needs carefully planned strategy (Rates, 2001) and has been a difficult and expensive task (Borris, 1996; Turner, 1996). For instance, a huge amount of money (US\$ 100-360 million) is estimated for the development of newer drug with a minimum of 10 years of work, with about 0.01% probability of getting promising one (Williamson et al. 1996). The schematic flow chart pattern of choosing plant for drug discovery is presented in **Figure 1.6**.

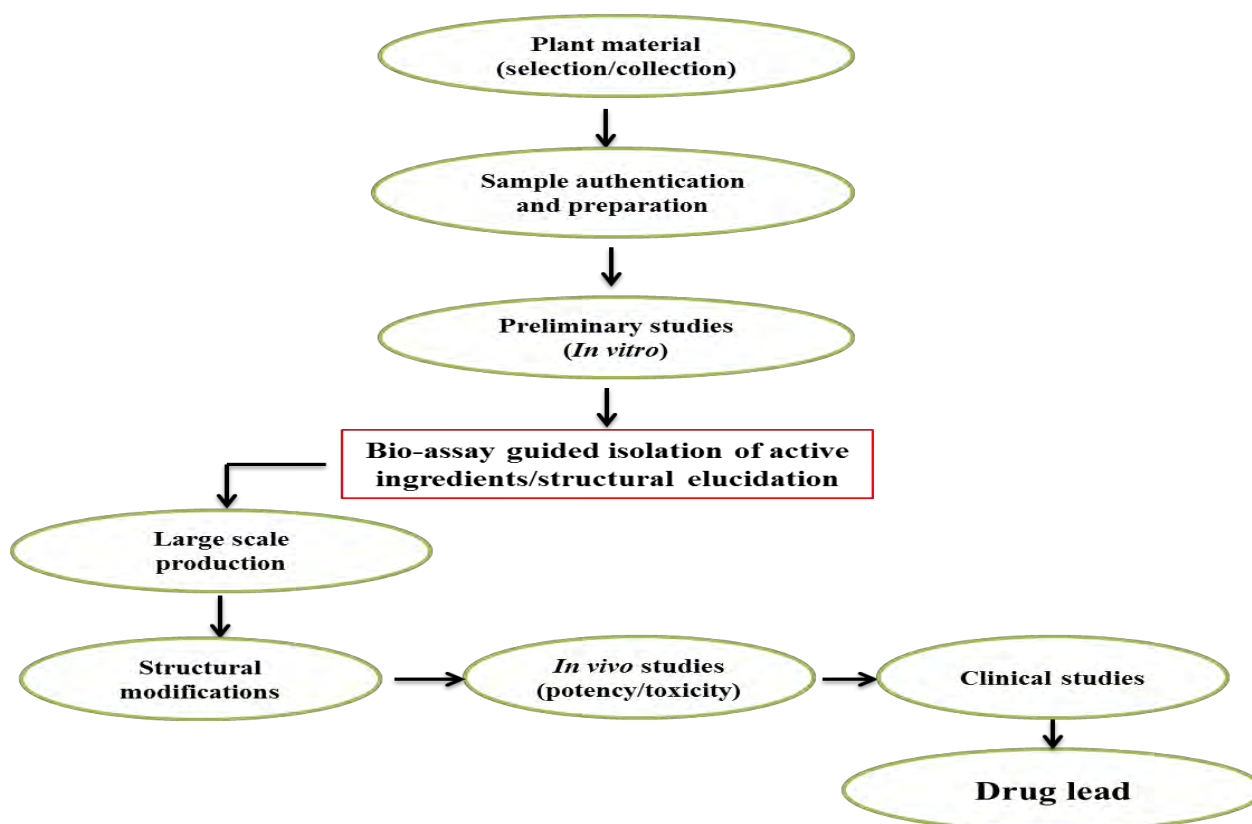

Figure 1.6: Flow chart for plant-derived drug discovery (modified from Balunas and Kinghorn, 2005).

1.3.2 Selection of medicinal plant for drug discovery

In order to select medicinal plant for target drug discovery, various approaches were map out by scientists to evaluate plant materials for their pharmacological properties (Heinrich et al. 2004; Fabricant and Farnsworth, 2001). Ethnobotanical uses play a significant role in selecting plant as a candidate for drug discovery. In this approach, information on the local usage of plant is the key-driven factor which is normally obtained through ethnobotanical studies (Shizen and Xiwen, 2004). The phytochemistry-based selection mainly focused on the isolated ingredients responsible for the pharmacological uses of the plant under study, with no prior information on the target biomolecule (Brusotti et al. 2014). Other

approaches include random and/or target selection of plants followed by some biological studies and follow-up bioactivity reports (Heinrich et al. 2004; Harborne, 1998).

1.3.3 Collection, authentication and preparation of plant material

Collection of individual plant materials and/or whole plant samples depends on the parts with rich bioactive constituents and is greatly affected by some environmental factors such as nature of the soil, rainfall, weather and temperature (Harborne, 1998). The collected plant parts need to be scientifically and correctly authenticated by either taxonomist or a botanist (Satyajit et al. 2006). The voucher specimen number is usually deposited in the herbarium for subsequent reference purposes for an unlimited period of time (Harborne, 1998).

Furthermore, extraction of the plant samples is an integral part on the way of plant-derived drug discovery (Brusotti et al. 2014). Several methods are employed to achieve successful extraction of the bioactive compounds from the plant materials. The conventional solid-liquid solvent extraction procedure depends mainly on the polarity and solubility of the target bioactive compounds in the extracting solvent (Hostettmann et al. 1991). Such conventional methods include but not limited to maceration, infusion, decoction, percolation, steam distillation, sequential solvent extraction and soxhlet extraction (Harborne, 1998). This is in addition to some modern techniques currently employed for sample extraction which include the microwave-assisted extraction, ultrasound assisted extraction, supercritical fluid extraction and pressurized liquid extraction (Brusotti et al. 2014). Before subjecting the sample to extraction procedure, the plant materials must be dried, usually under shade in a well ventilated space to avoid microbial contamination and loss of target compounds. After drying, the samples are grounded into a fine powder for proper extraction of the bioactive metabolites. Then the extracts can be used either for *in vitro*, *ex-vivo* or *in vivo* study.

1.3.4 Preliminary *in vitro* studies

Once the extracts are obtained, the next step is to subject the extracts to some *in vitro* bioassay protocols in order to examine whether the extracts are active or not. *In vitro* assays are usually faster, specific and not much amount of the extracts are used (mostly in micro or milligram amount) (Cos et al. 2006). Furthermore, some of the *in vitro* methods employed include chemical and enzymatic procedures, which depend on spectrophotometric analysis (Beretta and Facino, 2010). For instance in evaluating plants as possible anti-diabetic drugs, several *in vitro* models are used to assess the anti-diabetic effects and mode of actions as well. These models include enzyme inhibition-based assays (e.g. α -amylase, α -glucosidase and glucose 6-phosphatase inhibitions), glucose uptake bioassays (using cell lines such as C2C12 myocytes, 3T3-L1 pre-adipocytes and human Chang liver cells) and stimulation of insulin release

which is usually conducted in perfused pancreas, isolated pancreatic islets cells or clonal pancreatic β -cell-lines (van de Venter et al. 2008; Bhandari et al. 2008; Hannan et al. 2007).

1.3.5 Bioassay-guided fractionation of the active principles

Bioassay-guided fractionation is an important method employed to identify the plant derived bioactive compounds. It involves repetitive fractionation (column chromatography and thin layer chromatography) and evaluation of bioactivity of the fractions up to the isolation of pure target principles with the selected biological activity (Gurib-Fakim, 2006). As soon as the isolation of a pure compound is achieved, the next step is the structural elucidation of the compound isolated which requires the use of Nuclear Magnetic Resonance Spectroscopy (NMR) and Mass Spectroscopy (MS) (Verpoorte, 1989).

1.3.6 *In vivo*, clinical and toxicological studies

In *in vivo* approach, animals are used to investigate the efficacy, mode of action and side effects of the plant extracts, fractions and their active principles (Eddouks et al. 2012). *In vivo* screening is usually conducted based on the results of the *in vitro* study and its require a large scale production and/or extraction of the target compound from the extract. In some cases structural modification is employed to ascertain or improve the bioactivity of the target substance (Rates, 2001). This approach otherwise called pre-clinical investigation can take longer time and demand a lot of resources.

Furthermore, in some diseases such as DM, several models are employed in order to establish the potency of the target compounds, due to the complex heterogeneity of human body system in disease conditions. These include chemically induced animal models such as alloxan and streptozotocin-induced diabetic animals that are mostly used for the induction of T1D (Wang et al. 2009). The animal models of T2D include genetically induced or spontaneous (e.g. Zucker diabetic fatty model) and experimentally induced or nonspontaneous (e.g. high-fats diet-fed and fructose-fed/streptozotocin) models (Eddouks et al. 2012; Islam and Loots, 2009). Due to the easy induction of diabetes, lower maintenance cost and wider availability the experimentally induced model has been recommended as a better option over genetically induced spontaneous model, particularly for the researchers and scientists from the developing countries (Eddouks et al. 2012; Islam and Loots, 2009). Additionally, if the target drug candidate was observed to cause some adverse effects in the animal model, structural modification of the compound is carried out to reduce the severity of the consequences (Lin and Lu, 1997). Preliminary toxicological effects of the plant derived compounds are conducted both *in vitro* (cell line) and at *in vivo* level to ascertain their safety for clinical use.

Clinical trials are usually carried out to confirm the safety of potential bioactive compounds in human subjects. Before the commencement of such investigation, a careful protocol has to be prepared due to a strict ethical procedures involved in using humans as subjects in various studies. For instance,

in USA or Europe, an investigational new drug application is usually applied to the relevant authorities such as Food and Drug Administration (FDA) or European Medicines Agency (EMA) (Mishra and Tiwari, 2011). Once the investigation is successful, the candidate drug is now ready for marketing and will subsequently be available to the general people.

1.3.7 Medicinal plants for the treatment of diabetes

The practice of using plants to treat DM by humans has been employed by different cultural settings worldwide since immemorial time (Gurib-Fakim, 2006; Bnouham et al. 2006; Samuelsson, 2004). With the recent escalation of the prevalence of DM, high cost and inaccessibility to modern drugs, the popularity of using medicinal plants derived medicines to treat DM has been increased especially in the developing countries (Rachid et al. 2012). On the other side, reports available have also showed a dramatic increase on the use of plant-derived formulations to manage DM in developed countries (Achaya and Shrivastava, 2008; Gilani, 2005; Cordell and Colvard, 2005). This increase has been attributed due to the undesirable adverse effects of synthetic anti-diabetic drugs (Shu, 1998).

Recently, Hung et al. (2012) highlighted that during 2005 to 2010; about 100 plant-derived preparations have been investigated for possible anti-diabetic actions. Interestingly, some of these preparations are now formulated and available in the market as anti-diabetic remedy. Additionally, 85 bioactive compounds have demonstrated anti-diabetic potentials within the same periods of time. In a similar study reported earlier, about 106 plant-derived compounds were reported to show possible anti-diabetic effects in various studies published within the period of 2000-2005 (Jung et al. 2006). However, the exert mode of actions of plant-derived formulations and/or compounds used in diabetes treatment is still remain elusive and speculative. Some of the mechanisms proposed include insulin-like action (Broadhurst et al. 2000), inhibition of carbohydrate digestive enzymes (Bhandari et al. 2008), decreasing the absorption of glucose at the gut (Gallagher et al. 2003), stimulation of hepatic and muscle glucose uptake (Eid et al. 2010), anti-oxidative effects in preventing β -cell damage (Sef et al. 2011), complement the action of insulin (Donga et al. 2011).

1.3.8 African medicinal plants with anti-diabetic potentials

African region is among the regions endowed with the richest biodiversity in the world, with an abundance of plants used for therapeutic purposes. According to the World Health Organization (WHO) report, more than 80% of the population in Africa depends almost entirely on plant-derived preparations to treat various types of diseases (Zhang, 2001). However, many of these plants still await proper scientific investigation.

Similarly, the undesirable adverse effects and high cost of conventional oral synthetic drugs coupled with an exponential increase in the prevalence of DM motivate researchers to scientifically

validate the folkloric use of a number of African medicinal plants as possible alternative therapies. The anti-diabetic potentials of a number of these medicinal plants have been reported and some bioactive compounds were isolated and screened as well. In review, we have reported that a total number of 185 plants species from 75 families were reported to be investigated for anti-diabetic effects in Africa during 2000 to 2013 (Mohammed et al. 2014). Plants such as *Anacardium occidentale* L. (Anacardiaceae), *Gongronema latifolium* Benth (Asclepiadaceae), *Sclerocarya birrea* (A. Rich) Hochst. (Anacardiaceae), *Sutherlandia frutescens* (L.) R.Br. (Fabaceae), *Trigonella foenum graecum* L. (Leguminosae) *Vernonia amygdalina* Del. (Asteraceae) and *Zizyphus spina-christi* (L.) Desf (Rhamnaceae) are some of the African medicinal plants that received much attention due to the content of possible anti-diabetic agents (Table 1.1).

Table 1.1: Most studied anti-diabetic medicinal plants in the African continent.

Scientific name	Part used	(s)	Phytochemicals	Efficacy	References
<i>Anacardium occidentale</i> L. (Anacardiaceae)	Stem bark		Polyphenols	<ul style="list-style-type: none"> • Stimulated muscles glucose uptake • Antihyperglycemic in type 1 & 2 diabetic animals 	Tedong et al. 2010 Abdullahi and Olatunji, 2010
<i>Gongronema latifolium</i> Benth. (Asclepiadaceae)	Leaf/ Stem bark		α - and β -Amyrin Cinnamates, Lupenyl cinnamates, Lupenyl acetate, Triterpenoids	<ul style="list-style-type: none"> • Mimic insulin action • Decreased blood glucose level in diabetic animals/ Anti-oxidative 	Adebajo et al. 2013 Akah et al. 2011
<i>Sclerocarya birrea</i> (A. Rich) Hochst. (Anacardiaceae)	Stem bark		(-)-Epicatechin-3-galloyl ester	<ul style="list-style-type: none"> • Stimulated insulin release • Enhanced glucose-stimulated insulin secretion in INS-1E cells 	Galvez et al. 1992 Ndifossap et al. 2005
<i>Sutherlandia frutescens</i> (L.) R.Br. (Fabaceae)	Leaf/ Shoot/ Whole plant Aerial part		Flavonoid	<ul style="list-style-type: none"> • Decreased blood glucose level in diabetic animals • Improved insulin sensitivity <i>in vivo</i> 	Ojewole, 2004 MacKenzie et al. 2009
<i>Trigonella foenum graecum</i> L. (Leguminosae)	Seed		Diosgenin	<ul style="list-style-type: none"> • Inhibited α-glucosidase action 	Gad et al. 2006

<i>Vernonia amygdalina</i> Leaf Del. (Asteraceae)	Sesquiterpene lactones	<ul style="list-style-type: none"> • Improved postprandial glucose utilization in human subjects • Decreased blood glucose level in diabetic animals 	Okolie et al. 2008 Atangwo et al. 2007
<i>Ziziphus spina-christi</i> Leaf (L.) Desf (Rhamnaceae)	Chritinin-A	<ul style="list-style-type: none"> • Stimulated insulin release 	Abdel-Zahera et al. 2005

1.3.9 Bioactive compounds from African medicinal plants with anti-diabetic potentials

The major target of screening medicinal plants as anti-diabetic agent is to isolate pure bioactive compounds that could be responsible for the observed activities of the plant under study. Such compounds can be further standardized and used as alternative anti-diabetic drugs. In Africa, just like other continents, some bioactive compounds were isolated and screened as possible anti-diabetic agents. In our current search, a total of 53 compounds isolated from African medicinal plants which were reported to be investigated as possible anti-diabetic agents include 3 phenolic compounds from marine algae *Ecklonia maxima* (Osbeck) Papenfuss. Interestingly, 45 compounds were found to be active in the models used in the reported studies (**Table 1.2**). However, numerous other plants and plant-based natural products from the African continent are still need to be evaluated scientifically to identify better alternative of existing anti-diabetic medicines or natural products. Some of these plants are included in this study which is described below.

Table 1.2: Bioactive compounds from African medicinal plants with reported activities

Type	Compounds	Plant species	Families	Parts/Dose	Bioactivity	Reference
Alkaloids	Akuammicine	<i>Picralima nitida</i> (Stapf) T. Durand & H. Durand	Apocynaceae	Seed (10 µg/ml)	Stimulate glucose uptake in fully differentiated 3T3-L1 adipocytes (200% basal)	Shittu et al. 2010
	3-Formylcarbazole	<i>Clausena lansium</i> (Lour.) Skeels	<i>Rutaceae</i>	Stem bark Dichloromethane extract (0.1 mg/ml)	Inactive to stimulate insulin secretion in INS-1 cell	Adebajo et al. 2009
Coumarins	Imperatorin	<i>Clausena lansium</i> (Lour.) Skeels	<i>Rutaceae</i>	Stem bark Dichloromethane extract (0.1 mg/ml)	Insulin secretion in INS-1 cell	Adebajo et al. 2009
	Chalepin					
Flavonoids/ Phenolics	Azaleatin	<i>Carya illinoensis</i> (Wangenh) K. Koch	Juglandaceae	Bark (10 mg/kg bw) (i.p.)	Anti-hyperglycemic, Anti-oxidative	Abdallah et al. 2011
	Caryatin-3'methyl ether Caryatin-3'methyl ether-7- O-β-D-glucoside Protocatechuic acid Quercetin				Anti-hyperglycemic, Inhibit aldose reductase, Anti-oxidant	
	Isorhamnetin-3-O-β-D- glucoside Kaempferol-4'-methoxy- 3,7-dirhamnoside Quercetin-3'-methoxy-3- O-(4"-acetyl rhamnoside)- 7-O-α-rhamnoside	<i>Cleome droserifolia</i> (Forssk.) Del.	Cleomaceae	Aerial part (50 µM)	Increase glucose uptake in C2C12 skeletal muscle cells and 3T3-L1 adipocyte	Abdel Motaal et al. 2011

Kolaviron	<i>Garcinia kola</i> Heckel	Clusiaceae	Seed (100 mg/kg bw) (p.o)	Inhibited rat lens aldose reductase activity (IC ₅₀ : 5.4 μM) Anti-hyperglycemic Anti-hyperglycemic, Anti-oxidative	Iwu et al. 1990 Ayepola et al. 2014
Epicatechin	<i>Euclea undulata</i> Thunb. var. myrtina	Ebenaceae	Root bark (200 μg ml ⁻¹) 10 μg/ml	Inhibition of α- glucosidase (IC ₅₀ : 5.86 ± 4.28 μg/ml) Increase glucose uptake C2C12 myocytes	Deuschländer et al. 2011
Dibenzo [1,4] dioxine- 2,4,7,9-tetraol	<i>Ecklonia</i> <i>maxima</i> (Osbeck) Papenfuss	Laminariaceae	Brown alga	Inhibition of α- glucosidase (IC ₅₀ : 33.693 ± 0.61 μM); DPPH (EC ₅₀ : 0.012 ± 0.001 μM)	Rengasamy et al. 2013
Hexahydroxyphenoxydibe nzo [1,4] dioxine				Inhibition of α- glucosidase (IC ₅₀ : 11.163 ± 0.29 μM); DPPH (EC ₅₀ : 0.008 ± 0.0004 μM)	
1,3,5-Trihydroxybenzene				Inhibition of α- glucosidase (IC ₅₀ : 1991 ± 111.90 μM); DPPH (EC ₅₀ : 0.128 ± 0.001 μM)	
Vanillic acid	<i>Fagara</i> <i>tessmannii</i>	Rutaceae	Stem bark (800 μM)	Inhibition of α- glucosidase (IC ₅₀ : 69.4 ± 0.8 μM)	Mbaze et al. 2007
Brevipside A	<i>Garcinia</i> <i>brevipedicellata</i>	Clusiaceae	Leaf	Inhibition of α- glucosidase (IC ₅₀ : 21.22 ± 0.45 μM)	Ngoupayo et al. 2008
Brevipside B				Inhibition of α- glucosidase (IC ₅₀ : 27.80 ± 0.76 μM)	

	Brevipsidone C				Inhibition of α -glucosidase (IC ₅₀ : 59.67 ± 0.41 μM)		
	Brevipsidone D				Inhibition of α -glucosidase (IC ₅₀ : 7.04 ± 0.26 μM)		
	Gallic acid	<i>Terminalia superba</i>	Combretaceae	Stem bark (800 μM)	Inhibition of α -glucosidase (IC ₅₀ : 5.2 ± 0.2 μM)		Wansi et al. 2007
	Methyl gallate				Inhibition of α -glucosidase (IC ₅₀ : 11.5 ± 0.1 μM)		
Tannins	Ellagic acid	<i>Terminalia superba</i>	Combretaceae	Stem bark (800 μM)	Inhibition of α -glucosidase (IC ₅₀ : 194.1 ± 0.2 μM)		Wansi et al. 2007
	Ellagic acid 3,3'-dimethyl ether				Inhibition of α -glucosidase (IC ₅₀ : 184.6 ± 0.9 μM)		
	Ellagic acid-4-O-β-D-xylopyranoside-3,3'-dimethyl ether				Inhibition of α -glucosidase (IC ₅₀ : 118.7 ± 0.1 μM)		
	3,4'-Di-O-methylellagic acid 3'-O-β-D-xylopyranoside				Inhibition of α -glucosidase (IC ₅₀ : 7.95 ± 0.33 μM)		Tabopda et al. 2008
	4'-Galloy-3,3'-di-O-methylellagic acid 4-O-β-D-xylopyranoside				Inhibition of α -glucosidase (IC ₅₀ : 21.21 ± 0.69 μM)		
Terpenoids	Oleanolic acid	<i>Olea europaea</i> subsp. <i>africana</i> (Mill.) P.S.Green	Oleaceae	Leaf (60 mg/kg bw) (i.p.)	Hypoglycemic, hyperlipidemic, hypertensive, oxidant	Anti- Anti- Anti-	Somova et al. 2003a
		<i>Syzygium aromaticum</i>	Myrtaceae				

Ursolic acid	(L.) Merr. & L.M. Perry <i>Olea europaea</i> subsp. <i>africana</i> (Mill.) P.S.Green	Oleaceae		Anti-hyperglycemic, Inhibit aldose reductase, Anti-oxidant	
	<i>Thymus vulgaris</i> L.	Lamiaceae		Hypoglycemic, hyperlipidemic, Cardioprotective, Anti-oxidant	Anti- Somova et al. 2003b
Christinin-A	<i>Zizyphus spina-christi</i> (L.) Desf.	Rhamnaceae	Leaf (100 mg/kg bw) (p.o.)	Anti-hyperglycemic, Insulinotropic	Abdel-Zahera et al. 2005
Foetidin	<i>Momordica foetida</i> Schumach.	Cucurbitaceae	Fruit (1 mg/kg bw)	Anti-hyperglycemic	Marquis et al. 1977
α -Amyrin-3-O- β -(5-hydroxy) ferulic acid	<i>Euclea undulata</i> Thunb.	Ebenaceae	Root bark (200 μ g/ml)	Inhibition of α -glucosidase (IC ₅₀ : 4.79 \pm 2.54 μ g/ml)	Deutschländer et al. 2011
Lupeol				Inhibition of α -glucosidase (IC ₅₀ : 6.27 \pm 4.75 μ g/ml)	
Betulin				Inhibition of α -glucosidase (IC ₅₀ : 32.04 \pm 2.79 μ g/ml)	
3 β -Acetoxy-16 β -hydroxy betulinic acid	<i>Fagara tessmannii</i>	Rutaceae	Stem bark (800 μ M)	Inhibition of α -glucosidase (IC ₅₀ : 7.6 \pm 0.6 μ M)	Mbaze et al. 2007
(24 E) Stigmasta-5,8-dien-3 β -Ol Teucladiol	<i>Cleome droserifolia</i> (Forssk.) Del.	Cleomaceae	Aerial part (50 μ M)	Increase glucose uptake in C2C12 skeletal muscle cells and 3T3-L1 adipocyte	Abdel Motaal et al. 2011
1-Hydroxy-guai-3,10 (14)-diene					

18-Hydroxy-dollabela-8
(17)-ene
Guai-7(11), 8-diene
Buchariol

2,6-Dimethoxy-1,4-
benzoquinone

*Fagara
tessmannii*

Rutaceae

Stem bark (800 μ M)

Inhibition of α -
glucosidase (IC₅₀: 900.0 \pm
3.5 μ M)

Mbaze et al.
2007

D-3-O-
Methylchiroinositol

*Piliostigma
thonningii*
(Schum.)
Milne-Redh.

Fabaceae

Stem bark (2-8
mg/kg bw) (p.o.)

Anti-hyperglycemic,
Anti-hyperlipidemic,

Asuzu and
Nwaehujor,
2013

1.4 *Aframomum melegueta* K. Schum.

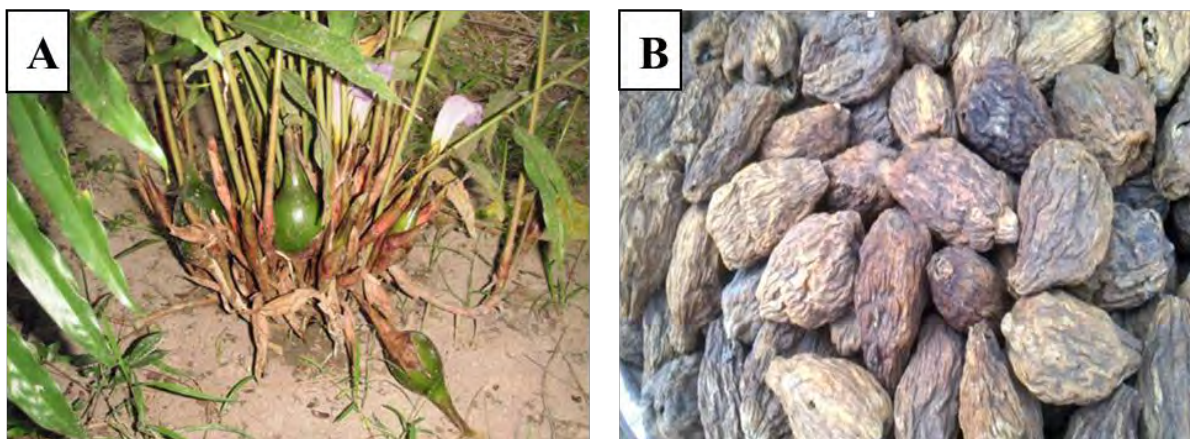

Figure 1.7: *Aframomum melegueta* plant, whole plant (A), fruits (B).

1.4.1 Description

Aframomum melegueta K. Schum. commonly known as alligator pepper, grains of paradise or guinea pepper belongs to Zingiberaceae family (Iwu, 2014). It is a perennial herbaceous plant with aromatic spicy fruits and grows up to 4 m height. The fruits are indehiscent with many tiny seeds integrated in tasting axils. The seeds are strongly aromatic and pungent, usually golden or red-brown in color when fresh but darken on drying. The flowers are pinkish-orange and develop separately from the leafy stem. The leaves are large, parallel pinnate nerves and appear with open or closed sheath. It has short, branched and leafy stem with adventitious root located at the lower end. It also possessed tuberous rhizome with scaly leaves and occasional buds in axils (**Figure 1.7**) (Iwu, 2014; Irvine, 1961).

1.4.2 Distribution

A. melegueta is an indigenous spice widely available throughout the tropical Africa, but mostly cultivated in West and Central African regions (Iwu, 2014).

1.4.3 Phytochemistry

Many of the phytochemical investigations reported on *A. melegueta* were carried out on the seed part, with very scanty or no information on the other parts (fruit, leaf and stem) of this plant. Available studies indicated that, *A. melegueta* seed aqueous extract is rich in phenolic compounds and minerals (Adefegha and Oboh, 2012a; Gbadamosi et al. 2011; Okwu, 2005). It was also reported that gingerols, shogaols and paradols as are the active constituents of *A. melegueta* seed (Tackie et al. 1975; Connell and McLachlan, 1972; Connell, 1970). Other compounds isolated from this plant include gingerdione, 5-oxo-1-(4-hydroxy-3-methoxyphenyl) decan-3-one, [6]-paradol, 1-(4-hydroxy-3-methoxyphenyl) decan-3-one, [6]-gingerol, 5-hydroxy-1-(4-hydroxy-3-methoxyphenyl) decan-3-one

and [6]-shogaol, 1-(4-hydroxy-3-methoxyphenyl) dec-5-en-3-one (Ilic et al. 2014; El-Halawany et al. 2014; Escoubas et al. 1995). The oil derived from the seed was reported to contain volatile compounds such as α -humulene, β -caryophyllene, δ -cadinene and dibutyl phthalate (Markson et al. 2011; Ukeh et al. 2009; Ajaiyeoba and Ekundayo, 1999; Menut et al. 1991). Similarly, labdane dieterpenoids was recently isolated from the organic extracts of *A. melegueta* rhizome (Ngwoke et al. 2014). In our most recent study, the fruit and leaf ethanolic extracts were found to have eugenol, gingerol, capsaicin, 3-decanone, 1-(4-hydroxy-3-methoxyphenyl), ethyl homovallinate, oleic acid and other fatty acid derivatives (Mohammed et al. 2015).

1.4.4 Ethnobotanical uses

A. melegueta has been widely used in food preparation as a spice and also locally in the treatment of various ailments. Various seed decoctions are used traditionally against bacterial infections, diarrhea, abdominal pain, snakebite and wounds healing in most parts of Africa (Akendengue and Louis, 1994; Kokwaro, 1993). Similarly, fruit, seed and leaf were also reported to be used in the treatment of DM and other metabolic diseases in Nigeria (Soladoye et al. 2012; Gbolade, 2012; 2009). It was also reported that leaf and stem of *A. melegueta* are used for wounds and bacterial infections (Akendengue and Louis, 1994). Additionally, the root has been a good remedy against snakebite and dysentery (Kokwaro, 1993).

1.4.5 Pharmacological importance

The *A. melegueta* seed extracts have been reported to demonstrate broad anti-microbial activities (Nneka and Jude, 2013; Doherty et al. 2010). Doherty et al. (2010) reported that seed ethanolic extract (5-50 mg/mL) exhibited higher anti-microbial (*Salmonella spp*, *Escherichia coli*, *Shigella spp* and *klebsiella spp*) action compared to the aqueous extract. In another study, the seed methanolic extract (5%-30%) has also shown anti-fungal activity against *Helminthosporium solani*, *Aspergillus niger*, *Penicillium digitatum* and *Mucor piriformis* (Nneka and Jude, 2013). In a more recent study, the dieterpenoids isolated from the organic extracts (0.97-250 mg/mL) of *A. melegueta* rhizome showed bactericidal activity *in vitro* against *Escherichia coli*, *Listeria monocytogenes* and *Staphylococcus aureus* strains (Ngwoke et al. 2014). The seed diethyl ether extracts (0.6 mg/mL) was reported to exhibit potent insect repellent activity against the maize weevil, *Sitophilus zeamais* (Ukeh et al. 2009).

Furthermore, the various extracts from *A. melegueta* seed showed anti-oxidative and potent inhibitory effects against α -glucosidase activity *in vitro* (Adefegha and Oboh, 2012a; Kazeem et al. 2012; Adefegha and Oboh, 2011; Etoundi et al. 2010). In another study by Adefegha and Oboh (2012a), the seed aqueous extract (0-3 mg/mL) demonstrated moderate radical scavenging ability (IC₅₀: 17.38 mg/mL) and the inhibition of the carbohydrate hydrolyzing enzymes (IC₅₀ values: α -glucosidase: 2.14

mg/mL; α -amylase: 4.83 mg/mL). The same extract at the concentration of 0.2 g/mL was also reported to inhibit the α -amylase (30.61%) and lipase (8.91%) activities *in vitro* (Etoundi et al. 2010). It was also reported previously that the seed aqueous extract (0-3 mg/mL) attenuated the Fe²⁺-induced lipid peroxidation in normal rat's brain (Adefegha and Oboh, 2011). Kazeem et al. (2012) have reported that seed polyphenolic-rich extract (0.1-1 mg/ml) exhibited good anti-oxidant action (IC₅₀ values: DPPH: 0.11 mg/mL; anti-glycation: 0.125 mg/mL; Superoxide anion: 0.105 mg/mL). In a more recent study, treatment of seed ethanolic extract (100-400 mg/kg bw) daily for 4 weeks was reported to improve *in vivo* anti-oxidative status in normal rats (Onoja et al. 2014).

Similarly, the seed aqueous extract (4.8 g/kg bw/day) demonstrated hepato-protective effect in ethanol-induced toxic animals after 16 days oral intervention (Nwozo and Oyinloye, 2011). The seed ethanolic extract (0.5-1 g/kg bw) including paradol, gingerol, and shogaol isolated from the seed (0.15 g/kg bw) have showed anti-inflammatory activities in a rats paw edema model after 3 hour post-administration period (Ilic et al. 2014). Umukoro and Ashorobi (2008) had earlier reported that treatment of aqueous extract (50-200 mg/kg bw) daily for 4 days exhibited anti-inflammatory action in rats. Some previous findings have showed the potential of the seed extracts in ameliorating problems associated with reproductive function. Kamtchouing et al. (2002) have shown that treatment of aqueous extract (115 mg/kg bw/day) improved penile erection in rats. Subsequently, after 55 days treatment, the extract at the same dose increased the secretions of epididymis and seminal vesicle in animals (Mbongue et al. 2012). In another study, seed aqueous extract (25-200 mg/kg bw) showed anti-stress as well as anti-nociceptive potentials in mice after 30 minutes post-treatment period (Umukoro and Ashorobi, 2007; 2005).

Sugita et al. (2013) have recently reported that daily administration of *A. melegueta* capsule (10 mg) for 4 weeks activates brown adipose tissue and increases whole-body energy expenditure in healthy human subjects. In a preliminary study, Adesokan et al. (2010) reported that daily treatment of *A. melegueta* seed aqueous extract (200, 400 mg/kg bw) demonstrated blood glucose lowering ability in alloxan-induced diabetic rats. Similarly, the leaf extract (50-200 mg/kg bw) was also reported to cause reduction of blood glucose level in alloxanized animals after 5 day post-treatment period (Mojekwu et al. 2011). Additionally, the seed ethanolic extract was reported safe up to a dose of 300 mg/kg bw (Akpanabiatu et al. 2013; Ilic et al. 2010). In another study, paradol, gingerol, and shogaol isolated from the seed have showed anti-inflammatory activity in a rats paw edema model (Ilic et al. 2014). El-Halawany et al. (2014) have also reported that diarylheptanoid, 8-dehydrogingerdione, 6-dehydroparadol, dihydrogingerenone, 6-gingerol, dihydroparadol, paradol and 6-shogaol demonstrated hepato-protective and anti-oxidative actions in CCl₄ induced acute liver injury in rats.

1.5 *Xylopiya aethiopyca* (Dunal) A. Rich



Figure 1.8: *Xylopiya aethiopyca* whole plant (A), fruits (B).

1.5.1 Description

Xylopiya aethiopyca (Dunal) A. Rich (Annonaceae) also known as Ethiopian pepper or African pepper is an evergreen plant, 20 m height, the peppery fruits are in carpels, forming dense cluster, twisted bean-like pods, dark brown, cylindrical, 1.5-6 cm long and 4-7 mm thick. It has short roots and smooth grey bark and usually scented when fresh. The leaves are broad (5-15 cm long and 2.5-6 cm wide), while flowers are greenish-white, usually in clusters of about 3-5 (Iwu, 2014; Orwa et al. 2009; Burkill, 1985).

1.5.2 Distribution

Xylopiya aethiopyca is an African indigenous spices located in savannah rain forest and widely distributed in West, Central and Southern parts of Africa (Iwu, 2014).

1.5.3 Phytochemistry

Active principles of *X. aethiopyca* fruit include xylopic acid (a kaurene diterpene) (Biney et al. 2014; Woode et al. 2012), kaurenoic, 15-oxo-kaurenoic acid, and kauran-16- α -ol (Iwu, 2014; Ekong and Ogan, 1968). The oils derived from the fruit were reported to contain α - and β -piperenes, careen, cymene, α -phellandrene, limonene, terpinoline, cineole, bisabolone, linolool, terpinen-4-ol, terpineal, cuminyl alcohol, and cumminicaldyhyde (Harrigan et al. 1994).

1.5.4 Ethnobotanical uses

The fruit is popularly used as condiment in many local dishes by different traditions in Africa and Asia (Kingsley, 2012). In addition, *X. aethiopyca* fruit is widely used locally in treatment of various

ailments and also as an excipient to many other medicines as well (Freiesleben et al. 2015; Fall et al. 2003). In Nigerian, Guinean, Togolese and Senegalese traditional medicines, the fruit decoction is widely used in the treatment of diabetes (Soladoye et al. 2012; Diallo et al. 2012; Karou et al. 2011; Diéye et al. 2008). The fruit and/or stem bark are also used as pain reliever and in the treatment of stomach aches, dysentery, ulceration, skin infections and coughs (Ezeikwesili et al. 2010). The seed is employed by women after childbirth to promote healing, lactation and/or promote fertility (Iwu, 2014). The leaf or root decoction is used as tonic and in the treatment of constipation (Ndukwu and Ben-Nwadibia, 2005).

1.5.5 Pharmacological importance

The *X. aethiopica* fruit methanolic extract (20 µg/mL) was reported to inhibit more than 50% of the proliferation of the tested cancer cells; human pancreatic cancer cell line MiaPaCa-2, leukemia CCRF-CEM cells and their multidrug resistant (MDR) subline CEM/ADR5000, and the normal human umbilical vein endothelial cells (HUVECs) (Kwete et al. 2013; 2011). Additionally, Choumessi et al. (2012) have reported that the fruit ethanolic extract (100 mg/mL) demonstrated anti-proliferative activity against HCT116 colon cancer cells, U937 and KG1a leukemia cells.

In another study, fruit aqueous extract (100 mg/mL) exhibited moderate anti-microbial activity against *Escherichia coli* and *Staphylococcus aureus* (Esekhiagbe et al. 2009). Tekwu et al. (2012) have reported that the fruit methanolic extract (0.002-2 mg/mL) showed anti-mycobacterial activity against *Mycobacterium tuberculosis* strains (H₃₇Rv (ATCC27294) and H₃₇Ra (ATCC25177)).

Furthermore, various extracts from *X. aethiopica* fruit have shown good anti-oxidative action *in vitro* in a number of previously reported studies. The fruit aqueous and methanolic extracts (0-3 mg/mL) have demonstrated excellent radical scavenging ability (Adefegha and Oboh, 2012a,b; 2011; George and Osiana, 2011; Etoundi et al. 2010; Odukoya et al. 2005). In addition, dietary inclusion of *X. aethiopica* fruit (2% and 4%) for 2 weeks improved the *in vivo* anti-oxidant status of normal rats (Adefegha and Oboh, 2012b). Moreover, fruit aqueous extract (0-3 mg/mL) demonstrated moderate inhibition of the carbohydrate hydrolyzing enzymes (IC₅₀ values: α-glucosidase: 2.57 mg/mL; α-amylase: 2.81 mg/mL) (Adefegha and Oboh, 2012a; Etoundi et al. 2010). In another study, fruit ethanolic extract (30-300 mg/kg bw/day) showed anti-anaphylactic and anti-inflammatory actions in mice after 7 days treatment period (Obiri and Osafo, 2013). Furthermore, oral treatment of fruit ethanolic extract (100-400 mg/kg bw) for 2 weeks did not cause any toxicological effect in the treated animals (Johnkennedy et al. 2011; Taiwo et al. 2009).

More recently, Etoundi et al. (2013) have reported that the blood glucose tolerance ability after 2 hour post-administration period was improved in high-sucrose fed rats treated with 400 mg/kg bw of fruit ethanolic extract. Additionally, no significant anti-hyperlipidemic action was observed after 2-day post-treatment period of the extract in hyperlipidemic rats (Etoundi et al. 2013). Conversely, in another

study, administration of *X. aethiopica* aqueous extract (250 mg/kg bw) for 8 weeks demonstrated potent anti-hyperlipidemic effect in hypercholesterolemic rats (Nwozo et al. 2011). Nwangwa (2012) has reported that the fruit ethanolic extract (750 mg/kg bw/day) treatment for 4 weeks demonstrated decrease in the semen count and motility, indicating anti-fertility action. Furthermore, the aqueous, ethanol and methanol extracts of fruit (10-100 mg/kg bw) exhibited anti-helminthic potential after 30 minute post-treatment period (Ekeanyanwu and Etienajirhevwe, 2012).

1.6 *Capsicum annuum* L.

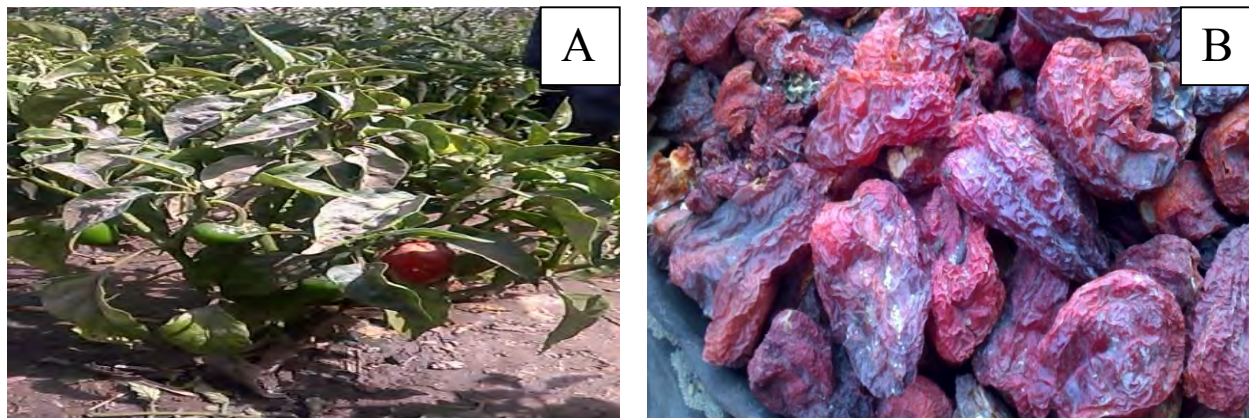

Figure 1.9: *Capsicum annuum* whole plant (A), fruits (B).

1.6.1 Description

Capsicum annuum L. (Solanaceae) popularly known as red pepper is a spice that is readily available worldwide. The fruit is widely consumed in vast quantities as flavoring agent in various traditional foods. The plant is an annual or biennial of about 1 m in height. The green leaves are oval in shape while flowers are greenish-white and borne on axillary bunches. Fruit are usually globular, ovoid, or oblong in shape; green colored and yellow to red when ripe (Griffiths, 1959).

1.6.2 Distribution

The plant is widely distributed in almost all part of the world, from tropical Africa to Europe, Asia, South America and Middle East, with over 30 different varieties (Iwu, 2014).

1.6.3 Phytochemistry

C. annuum fruit has been consistently reported to be the rich source of phenolics, vitamins and carotenoids (Hernández-Ortega et al. 2012; Hervert-Hernández et al. 2010; Zimmer et al. 2012; Park et al. 2010). The active phytochemicals isolated from the fruit extracts include capsaicin, dihydrocapsaicin, carotenoids, vitamin A, C, and E, feruloyl O-glucosides, kaempferol O-

pentosylidihexosides, dihydroxyflavone O-hexoses and quercetin-3-O-L-rhamnoside (Santos et al. 2012; Hervert-Hernández et al. 2010; Materska and Perucka, 2005). In another study, capsiate, dihydrocapsiate and vanillyl alcohol were also isolated from *C. annuum* fruit (Kobata et al. 1998). Furthermore, some amide derivative compounds were also isolated from the stem of *C. annuum* (Chen et al. 2011). These compounds include *N-p-trans-coumaroyl-tyramine*, *N-trans-caffeoyltyramine*, β -sitostenone, ferulic acid, hydroferulic acid, 5-hydroxy-3,4-dimethoxycinnamic acid, vatic acid, vanillic acid, isovanillic acid, syringic acid, (+)-syringaresinol, pheophorbide, 7'-(4'-hydroxyphenyl)-*N*-[(4-methoxyphenyl) ethyl] propenamide, 7'-(3',4'-dihydroxyphenyl)-*N*-[(4-methoxyphenyl) ethyl] propenamide (Chen et al. 2011).

1.6.4 Ethnobotanical uses

The fruit is locally used as a blood tonic, stimulant and in the treatment of nerve weakness due to diabetes in Africa and Asia (Iwu, 2014; Jayakumar et al. 2010). In most part of Africa, the fruit is used in the treatment of skin infections and other bacterial infections (Iwu, 2014). Additionally, the fruit and seed are also used in the remedy of cold, fever, dysentery, malaria and gonorrhoea (Ndukwu and Ben-Nwadibia, 2005).

1.6.5 Pharmacological importance

The radical scavenging ability of *C. annuum* fruit has been well documented (Tundis et al. 2013; Tundis et al. 2012; Chen et al. 2012; Ghasemnezhad et al. 2011; Kim et al. 2011; Kumar et al. 2010; Deepa et al. 2007; Kwon et al. 2007; Perucka and Materska, 2001). In these studies, the aqueous and ethanolic extracts (0.01-1 mg/mL) have demonstrated excellent electron quenching ability (IC₅₀: 0.1-0.5 mg/mL). Kim et al. (2011) have also reported the potent anti-oxidative actions (DPPH: IC₅₀: 0.2-3 mg/mL; ABTS: 0.05-0.3 mg/mL) of *C. annuum* fruit and leaf ethanolic extracts (0.01 mg/mL) *in vitro*. Additionally, the fruit aqueous extract (3.3-16.7 mg/mL) was reported to prevent Fe²⁺-induced lipid peroxidation in rat's brain homogenate *in vitro* (Oboh et al. 2007).

In some other studies, *C. annuum* fruit ethanolic extract (0.005-1 mg/mL) was reported to inhibit the activities of α -amylase (IC₅₀: 0.05-0.5 mg/mL) and α -glucosidase (IC₅₀: 0.1-1 mg/mL) *in vitro* in addition to its anti-oxidative actions (Tundis et al. 2013; Kwon et al. 2007). Capsaicin and dihydrocapsaicin (0.005-1 mg/mL) have also demonstrated α -amylase (IC₅₀: capsaicin: 0.083 mg/mL; dihydrocapsaicin: 0.092 mg/mL) and α -glucosidase (IC₅₀: capsaicin > 0.5 mg/mL; dihydrocapsaicin > 0.5 mg/mL) inhibitory action (Tundis et al. 2013). Moreover, the volatile oil (0.3-7.8%) derived from *C. annuum* fruit has shown anti-parasitic effect against *Anopheles gambiae*. (Dadji et al. 2011). In another study, fruit ethanolic extract (0.004-0.3%) was also exhibited potent larvicidal efficacy against *Anopheles stephensi* and *Culex quinquefasciatus* (Madhumathy et al. 2007).

Furthermore, fruit ethanolic extract (0.1 mg/mL) showed anti-nociceptive and anti-inflammatory actions in mice (Hernández-Ortega et al. 2012). Cichewicz and Thorpe (1996) have earlier reported that the fruit juice extract (100 µL) showed anti-microbial action against *Bacillus spp.*, *Clostridium spp.*, *Enterobacter aerogenes*, *Salmonella typhimurium* and *Staphylococcus aureus*. In another study, the fruit ethyl acetate extracts (5-40 mg/mL) and the capsaicinoids (2.5-10 µg/mL) demonstrated excellent anti-microbial activity against *Streptococcus mutans* (Santos et al. 2012). Careaga et al. (2003) have also reported that the fruit juice (0.02-5 mL/100g) showed anti-bacterial activity against *Salmonella typhimurium* and *Pseudomonas aeruginosa* inoculated in raw beef meat. In a preliminary study, Monsereenusorn (1980) has reported that the intraperitoneal injection of fruit extract (500-700 mg/kg bw) showed a significant hypoglycemic action after 30 minutes post-treatment period in normal rats.

Conversely, Babu and Srinivasan (1997) have reported that diabetic animals maintained on capsaicin (0.015%) in diet, for 8 weeks have shown no any significant reduction on blood glucose levels. In another study, consumption dietary *C. annuum* (0.9 g/day) for 2 days increases energy expenditure, decreases appetite and food intake in human subjects (Westerterp-Plantenga et al. 2004). Similarly, *C. annuum* and its pungent principle capsaicin has been reported to play a beneficial role on lipid metabolism in a number of studies reported previously. Capsaicin (0.015%) included in diet for 8 weeks was reported to ameliorate dyslipidemia in diabetic and high-fat diet-fed animals (Kempaiah and Srinivasan, 2006; Babu and Srinivasan, 1997). Additionally, oral treatment of capsaicin (50 mg/kg bw) or whole fruit extract (500 mg/kg bw) for 2 months demonstrated hypolipidemic actions in normal rats (Monsereenusorn, 1983).

1.7 Statement of the problem

The epidemic of DM is among the major cause of morbidity and mortality worldwide and has been on the rise particularly in developing countries such as Africa. It has been estimated that about 80% of diabetic patients live in low- and middle- income countries (ADA, 2015). In Africa, more than 22 million people have diabetes, accounting for about 5.1% of adults and it is responsible for about 8.6% deaths in the region (IDF, 2014). Furthermore, the high cost and unwanted adverse effect of most of the modern synthetic drugs for the treatment of DM is also an issue of concern. Similarly, treatment and control of DM is still a major challenge to medical community and requires safer and cheaper alternative to effectively curb the problem of this disease. However, the use of natural products for the treatment of DM is getting more popular due to the lower side effects, availability and cost effectiveness compared to conventional synthetic drugs. However, the number of plants with potential anti-diabetic actions is very limited and many of their anti-diabetic effects have not yet been scientifically validated. Additionally, mechanisms of actions as well as active principles from these natural products are still unknown.

1.8 Justification and significance of the research work

With rapid advancement in medicine, novel treatment options with fewer side effects have become feasible for the long-term control of diabetic complications. Recent scientific investigations have confirmed the efficacy of many plant-derived formulations (extracts and fractions) and their isolated bioactive compounds in the treatment and control of diabetes (Hung et al. 2012; Ponnusamy et al. 2010). The recommendation of the WHO committee on DM encouraged research on hypoglycemic agents from natural products such as plant (WHO, 1980). Therefore, there is a need to investigate and establish the anti-diabetic effects of natural products. This will prove and display their anti-diabetic potentials for the treatment of DM. Subsequently, a chemical lead for the development of newer classes of drugs that can be used in the treatment of DM could be derived from this research work as well. Moreover, previous ethnobotanical studies have shown that the fruits and leaves from the selected plants (*Aframomum melegueta*, *Xylopi aethiopica*, and *Capsicum annuum*) are used locally in the treatment of diabetes. This is in addition to some preliminary studies that demonstrated the blood glucose lowering potentials of *A. melegueta* (Adesokan et al., 2010), *X. aethiopica* (Adefegha and Oboh, 2012a,b; Etoundi et al. (2013) and *C. annuum* (Monsereenusorn, 1980). Thus, this study will prove and establish the detail scientific evidences to support the anti-diabetic potentials of these plants.

1.9 Objective of the study

1.9.1 General Objective

This research work is aimed at screening and isolation of some potent anti-diabetic compounds from some African medicinal plants [*Aframomum melegueta* K. Schum., *Xylopi aethiopica* (Dunal.) A. Rich. and *Capsicum annuum* L.] by using several *in vitro* and *in vivo* models.

1.9.2 Specific Objectives

The research work specifically focused on:

- (i) Screening the various solvent extracts from different parts of the selected medicinal plants for *in vitro* anti-oxidative and anti-diabetic activities using several *in vitro* models.
- (ii) Screening the *in vitro* anti-oxidant and anti-diabetic activities of various solvent fractions from the most active extracts from the selected parts of the medicinal plants.
- (iii) Preliminary phytochemical studies of the most active extracts and fractions from the selected natural products using Gas Chromatography-Mass Spectrophotometry (GC-MS) technique.

- (iv) Investigating the *in vivo* anti-diabetic and anti-oxidative effects of the most active fractions (from the *in vitro* studies in (ii) above) from the selected natural in an experimentally-induced type 2 diabetes model of rats.
- (v) Based on the results of above *in vitro* and *in vivo* studies, isolation and structural elucidation of possible bioactive components from the most active fractions of the selected medicinal plant parts by thin layer chromatography (TLC), column chromatography and Nuclear Magnetic Resonance (NMR) spectroscopy.
- (vi) Investigating the α -glucosidase and α -amylase inhibitory effects of the isolated compounds *in vitro*.

CHAPTER 2

Materials and methods

2.1 Chemicals and reagents

Ascorbic acid, quercetin, hemoglobin (human lyophilized powder), gallic acid, aluminium chloride, citric acid, sodium citrate, sodium phosphate dibasic (Na_2HPO_4), sodium phosphate monobasic (NaH_2PO_4), dimethyl sulfoxide (DMSO), potassium hydroxide, Streptozotocin (STZ), metformin, formalin, α -amylase from porcine pancreas, α -glucosidase from *Saccharomyces cerevisiae* and 1,1-diphenyl-2-picrylhydrazyl radical (DPPH), xylene, hematoxylin dye, absolute ethanol, hexane, ethyl acetate, dichloromethane and methanol were purchased from Sigma-Aldrich through Capital Lab Supplies, New Germany, South Africa. Folin Ciocalteu reagent was purchased from Merck Chemical Company, South Africa. Gentamycin was purchased from EMD Chemicals, San Diego, CA, USA. Ultrasensitive rat insulin ELISA kit was purchased from Mercodia, Uppsala, Sweden.

2.2 Equipment

Glucometer (Glucoplus Inc., Saint-Laurent, Quebec, Canada), rotary evaporator (Buchi Rotavapor II, Buchi, Germany), Whatmann filter paper (No. 1), multiplate reader (MR-96A, Vacutec Pvt. Ltd., Durban, South Africa), Automated Chemistry Analyzer (Labmax Plenno, Labtest Co. Ltd., Lagoa Santa, Brazil), Leica slide scanner (SCN 4000, Leica Biosystems, Wetzlar, Germany), Nuclear Magnetic Resonance (NMR) spectroscopy (Bruker BioSpin, Rheinstetten, Germany), spectrophotometer (Shimadzu Corporation, Kyoto, Japan).

2.3 Plant materials

The various parts of *Aframomum melegueta* (Rosc.) K. Schum. and *Xylopia aethiopica* (Dunal) A. Rich. were freshly collected in December, 2012 from Ibadan, Oyo State, Nigeria. *Capsicum annum* L. parts were collected in December, 2012 from Zaria, Kaduna State, Nigeria. They were identified and authenticated at the herbarium unit of the Biological Science Department, Ahmadu Bello University, Zaria, Nigeria by Mr. Umar Gallah and a voucher specimen number for each plant was deposited accordingly [*A. melegueta* (1511), *X. aethiopica* (1025) and *C. annum* (1755)]. The various plants samples (fruits, leaves, stems and roots) were immediately washed and shade-dried for two weeks to constant weights. The dried samples were ground to a fine powder, and then stored individually in airtight containers for transport to the University of KwaZulu-Natal, Westville campus, Durban, South Africa for further investigations.

2.3.1 Preparation of the plant extracts

Three (3) kilograms of each of the finely powdered plant parts were separately defatted with 10 L of hexane. The defatted material was sequentially extracted with ethyl acetate, ethanol and water by soaking for 48 hour in 200 mL of the relevant solvent followed by a 2 hour orbital shaking at 200 rpm. After filtration through Whatmann filter paper (No. 1), respective solvents were evaporated under vacuum, using a rotary evaporator (Buchi Rotavapor II, Buchi, Germany) at 40°C under reduced pressure to obtain the different solvent extracts with the exception of the aqueous extracts which were dried on a water bath at 45°C. The extracts in each case were weighed, transferred to 50 mL falcon tubes and stored in a refrigerator at 4-8°C until further analysis.

2.3.2 Fractionation of the crude extracts

Forty (40) grams of the crude extracts of the selected plant parts were dissolved in 500 mL of distilled water: methanol (9:1) and successively partitioned with hexane (2 x 500 mL), dichloromethane (2 x 500 mL), ethyl acetate (2 x 500 mL) and acetone (2 x 500 mL). The fractions were evaporated to dryness in vacuum at 40°C under reduced pressure by using afore-mentioned rotary evaporator. The dried fractions were transferred to tubes and stored at 4°C until further analysis.

2.4 *In vitro* studies

2.4.1 Estimation of total polyphenol content

The total polyphenol content of each extracts and/or fraction was determined (as gallic acid equivalent) according to the method described by McDonald et al. (2001) with slight modifications. Briefly, a 200 µL of the extract (240 µg/mL) was incubated with 1 mL of 10 times diluted Folin Ciocalteu reagent and 800 µL of 0.7 M Na₂CO₃ for 30 minutes at room temperature. The absorbance values were then determined at 765 nm in a Shimadzu UV mini 1240 spectrophotometer (Shimadzu Corporation, Kyoto, Japan). All measurements were done in triplicate.

Quantification was done on the basis of a standard curve of gallic acid. Results were expressed mg/g (GAE) and calculated using following formula,

$$\text{Total polyphenol content (mg/g GAE)} = [\text{GAE (mg/mL)} \times \text{V (mL)}] / \text{W (g)}$$

$$\text{Where GAE (mg/mL)} = (y - c) / m$$

GAE: Gallic acid equivalent (mg/mL), V: Total volume of sample (mL), W: Sample weight (g), y: absorbance of the sample, c: intercept at the y-axis, m: slope of the standard curve

2.4.2 Determination of total flavonoid content

The total flavonoid content of the plant extracts and/or fractions was determined using a method reported by Chang et al. (2002) with slight modification. Briefly, a 500 μL (240 $\mu\text{g}/\text{mL}$) of each sample was mixed with 500 μL methanol, 50 μL of 10% AlCl_3 , 50 μL of 1 mol/L potassium acetate and 1.4 mL water, and allowed to incubate at room temperature for 30 minutes. The absorbance of the reaction mixture was subsequently measured at 415 nm using the spectrophotometer mentioned above. The total flavonoid content was calculated as quercetin equivalent (QE) in mg per g of dry extract.

Quantification was done on the basis of a standard curve of quercetin. Results were expressed mg/g (QE) and calculated using following formula,

$$\text{Total polyphenol content (mg/g QE)} = [\text{QE (mg/mL)} \times \text{V (mL)}] / \text{W (g)}$$

$$\text{Where QE (mg/mL)} = (\text{y-c}) / \text{m}$$

QE: quercetin equivalent (mg/mL), V: Total volume of sample (mL), W: Sample weight (g), y: absorbance of the sample, c: intercept at the y-axis, m: slope of the standard curve.

2.4.3 DPPH radical scavenging activity

The total free radical scavenging activity of the extracts and/or fractions was determined and compared to that of ascorbic and gallic acids by using a slightly modified method described by Tuba and Gulcin (2008). An aliquot of 500 μL of a 0.3 mM solution of 1,1-diphenyl-2-picryl-hydrazyl (DPPH) in methanol was added to 1 mL of the extracts and/or fractions at different concentrations (30, 60, 120 and 240 $\mu\text{g}/\text{mL}$). These solutions were mixed and incubated in the dark for 30 minutes at room temperature. The absorbance was measured at 517 nm against blank samples lacking the free radical scavengers.

The results of the DPPH were expressed as a percentage of the control (blank) according to the following formula:

$$\% \text{ Inhibition} = [(\text{Abs of control} - \text{Abs of sample}) / \text{Abs of control}] \times 100$$

2.4.4 Ferric (Fe^{3+}) reducing anti-oxidant power assay

The ferric reducing anti-oxidant power method of Oyaizu (1986) was used with slight modifications to measure the reducing capacity of the samples. To perform this assay, 1 mL of each extract and/or fractions (30, 60, 120 and 240 $\mu\text{g}/\text{mL}$) were incubated with 1 mL of 0.2 M sodium phosphate buffer (pH 6.6) and 1% potassium ferricyanide at 50°C for 30 minutes. After 30 minutes incubation, the reaction mixtures were acidified with 1 mL of 10% trichloroacetic acid. Thereafter, 1 mL of the acidified sample of this solution was mixed with 1 mL of distilled water and 200 μL of FeCl_3 (0.1%). The absorbance of the resulting solution was measured at 700 nm in a spectrophotometer.

Increased absorbance of the reaction mixture indicated the greater reductive capability of the extracts (Gulcin et al. 2004).

The results of the ferric reducing anti-oxidant power assay was expressed as a gallic acid equivalent according to the following formula:

$$\% \text{ Inhibition} = (\text{Abs of sample}/\text{Abs of Gallic acid}) \times 100$$

2.4.5 Inhibition of hemoglobin glycation

Inhibition of non-enzymatic glycosylation of hemoglobin by various extracts and/or fractions was measured by the modified method of Pal and Dutta (2006). Glucose (2%), hemoglobin (0.06%) and gentamycin (0.02%) solutions were prepared in phosphate buffer 0.01 M, pH 7.4. An aliquot of 1 mL of each of the solution above was mixed with 1 mL of extracts with different concentrations (30, 60, 120 and 240 $\mu\text{g}/\text{mL}$) in dimethyl sulfoxide (DMSO). These mixtures were incubated in the dark at room temperature for 72 hour. The percentage inhibition of glycosylation of hemoglobin was calculated from the absorbance measured at 520 nm. Gallic acid was used as a standard.

The results of the inhibition of hemoglobin glycation were expressed as a percentage of the control (blank) according to the following formula:

$$\% \text{ Inhibition} = [(\text{Abs of control}-\text{Abs of sample})/\text{Abs of control}] \times 100$$

2.4.6 α -Amylase (E.C. 3.2.1.1) inhibitory effect

The α -amylase inhibitory effect of the extracts and/or fractions was carried out using a modified method of McCue and Shetty (2004). Briefly, a 250 μL aliquot of extracts, fractions and/or compounds at different concentrations (30, 60, 120 and 240 $\mu\text{g}/\text{mL}$) was placed in a tube and 250 μL of 0.02 M sodium phosphate buffer (pH 6.9) containing α -amylase (2.0 U/mL) solution was added. This solution was pre-incubated at 25°C for 10 minutes, after which 250 μL of 1% starch solution in 0.02 M sodium phosphate buffer (pH 6.9) was added at a time interval of 10 seconds and then further incubated at 25°C for 10 minutes. The reaction was terminated after incubation by adding 1 mL of dinitrosalicylic acid (DNS) reagent. The tube was then boiled for 10 minutes and cooled to room temperature. The reaction mixture was diluted with 5 mL distilled water and the absorbance was measured at 540 nm using a Shimadzu UV mini 1240 spectrophotometer. A control was prepared using the same procedure, replacing the extract with distilled water.

The results of the α -amylase assay were expressed as a percentage of the control (blank) according to the following formula:

$$\% \text{ Inhibition} = [(\text{Abs of control}-\text{Abs of sample})/\text{Abs of control}] \times 100$$

2.4.7 α -Glucosidase (E.C. 3.2.1.20) inhibitory effect

The inhibitory effect of the plant extracts and/or fractions on α -glucosidase activity was determined according to the method described by Kim et al. (2005) using α -glucosidase from *Saccharomyces cerevisiae*. The substrate solution 5.0 mM *p*-nitrophenylglucopyranoside (*p*NPG) was prepared in 20 mM phosphate buffer, pH 6.9. An aliquot of 500 μ L of α -glucosidase (1.0 U/mL) was then pre-incubated with 250 μ L of the different concentrations of the extracts, fractions and/or compounds (30, 60, 120 and 240 μ g/mL) for 10 minutes. Thereafter, a 250 μ L of 5.0 mM *p*NPG was dissolved in 20 mM phosphate buffer (pH 6.9) as a substrate to start the reaction. The reaction mixture was incubated at 37°C for 30 minutes. The α -glucosidase activity was determined by measuring the yellow coloured *p*-nitrophenol released from *p*NPG at 405 nm.

The results of the α -glucosidase assay were expressed as a percentage of the control (blank) according to the following formula:

$$\% \text{ Inhibition} = [(\text{Abs of control} - \text{Abs of sample}) / \text{Abs of control}] \times 100$$

2.4.8 Calculation of IC₅₀ values

Concentrations of extracts, fractions or compounds resulting in 50% inhibition of radical or enzyme activities (IC₅₀) were calculated from the plot of percentage inhibition against log(concentration of the samples).

$$\text{IC}_{50} = 10^x$$

$$\text{Where } x \text{ (mg/mL)} = (y - c) / m$$

y: 50%, c: intercept at the y-axis, m: slope of the graph of log(concentration of sample used) against the percentage inhibitions.

2.4.9 Mechanism of α -glucosidase and α -amylase inhibitions

The most active fractions or compounds were subjected to kinetic experiments to determine the type of inhibition exerted on α -glucosidase and α -amylase. The experiment was conducted according to the protocols as described above at a constant concentration of the fractions or compounds (30 μ g/mL) with a variable concentration of substrate. For the α -glucosidase inhibition assay, 0.313-5.0 mmol/L of *p*NPG was used and 0.063-1.0% of starch was used for the α -amylase inhibition assay. The initial rates of reactions were determined from calibration curves constructed using varying concentrations of *p*-nitrophenol (0.313-5.0 mmol/L) and maltose (0.063-1.0%) for the α -glucosidase and α -amylase inhibition assays, respectively. The initial velocity data obtained were used to construct Lineweaver-Burke's plot to determine the K_M (Michaelis constant) and v_{\max} (maximum velocity) of the enzyme as well as the K_i (inhibition binding constant as a measure of affinity of the inhibitor to the enzyme) and the type of inhibition for both enzymes.

2.4.10 Gas Chromatography-Mass Spectroscopic (GC-MS) analysis

Based on the results of *in vitro* anti-oxidative and anti-diabetic studies, the most active extracts and/or fractions were subjected to GC-MS analysis. The GC-MS analysis was conducted with an Agilent technology 6890 GC coupled with an Agilent 5973 Mass Selective Detector and driven by Agilent Chemstation software. Compounds were identified by direct comparison of the retention times and mass spectral data with those in the National Institute of Standards and Technology (NIST) library.

2.5 *In vivo* studies

2.5.1 Experimental animals

Six-week-old male Sprague-Dawley (SD) rats were obtained from the Biomedical Resource Unit (BRU) located at the University of KwaZulu-Natal (Westville Campus), South Africa with initial mean body weight (bw) 163.25 ± 13.67 g. Animals were housed as two in one medium size polycarbonated cage in a temperature and humidity controlled room with a 12 hour light-dark cycle. A standard rat pellet diet was supplied *ad libitum* to all animals during the entire experimental period. Animals were maintained according to the rules and regulations of the Experimental Animal Research Ethics Committee of the University of KwaZulu-Natal, South Africa (Ethical approval number: 018/14/Animal).

2.5.2 Animal grouping

Animals were randomly divided into twelve groups of 5 (non-diabetic groups) or 8 (diabetic groups) animals namely; NC: Normal Control, DBC: Diabetic Control, DAML: Diabetic + low dose (150 mg/kg bw) of AMEF, DAMH: Diabetic + high dose (300 mg/kg bw) of AMEF, DCAL: Diabetic + low dose (150 mg/kg bw) of CAAF, DCAH: Diabetic + high dose (300 mg/kg bw) of CAAF, DXAL: Diabetic + low dose (150 mg/kg bw) of XAAF, DXAH: Diabetic + high dose (300 mg/kg bw) of XAAF, DMF: Diabetic + metformin (300 mg/kg bw), NAMH: Non-diabetic + high dose (300 mg/kg bw) of AMEF, NCAH: Non-diabetic + high dose (300 mg/kg bw) of CAAF, NXAH: Non-diabetic + high dose (300 mg/kg bw) of XAAF. The animals were allowed to acclimatize for two weeks before starting the experiment. The animal grouping was summarized in **Figure 2.1** as well.

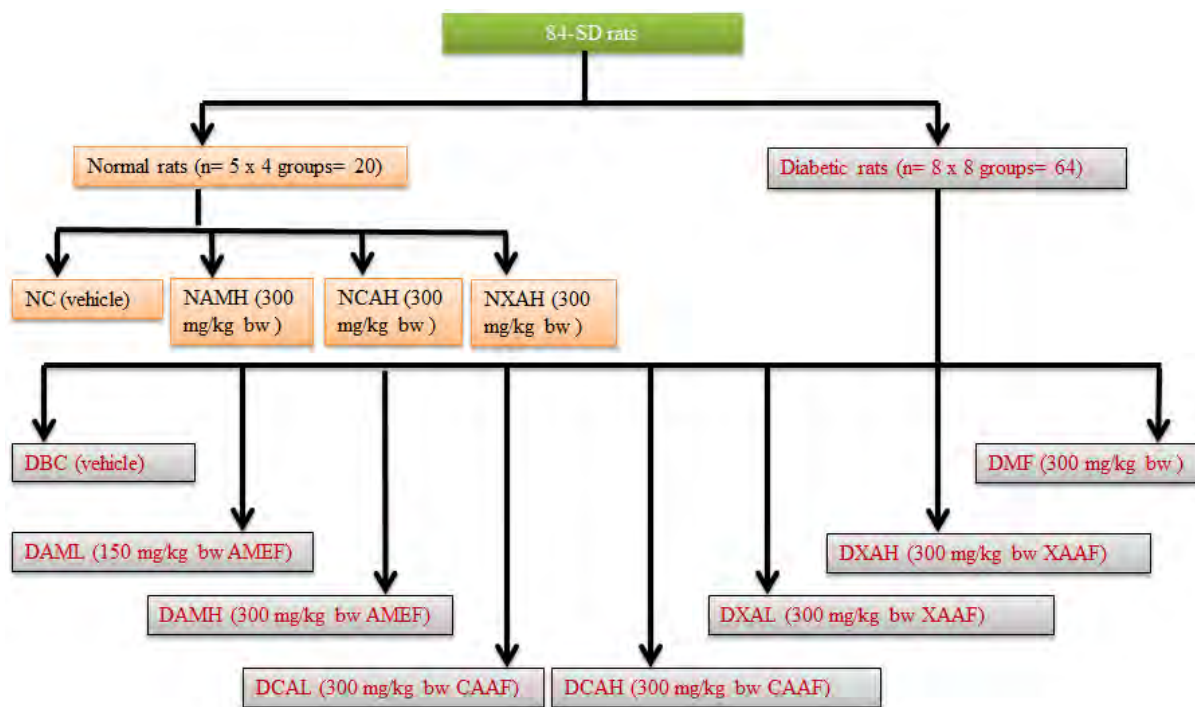

Figure 2.1: Animal grouping *in vivo* study.

Key: NC: Normal control; DBC: Diabetic control; DMF: Diabetic treated with metformin AMEF: *A. melegueta* ethyl acetate fraction; DAML & DAMH: Diabetic treated with lower & higher dose of AMEF; NAMH: Normal treated with higher dose of AMEF; CAAF: *C. annuum* acetone fraction; DCAL & DCAH: Diabetic treated with lower & higher dose of CAAF; NCAH: Normal treated with higher dose of CAAF; XAAF: *X. aethiopica* acetone fraction; DXAL & DXAH: Diabetic treated with lower & higher dose of XAAF; NXAH: Normal treated with higher dose of XAAF; SD: Sprague-Dawley.

2.5.3 Induction of Type 2 diabetes (T2D)

In order to induce the two major pathogeneses of T2D, insulin resistance and partial pancreatic β -cell dysfunction, during the first two weeks of the experiment, the animals in the DBC, DAML, DAMH, DCAL, DCAH, DXAL, DXAH and DMF groups were supplied with a 10% fructose solution *ad libitum* for the induction of insulin resistance when the animals in the NC, NAMH, NCAH and NXAH groups were supplied with normal drinking water. After this period, a low dose of STZ (40 mg/kg bw) dissolved in citrate buffer (pH 4.5) were intraperitoneally injected to the animals in the DBC, DAML, DAMH, DCAL, DCAH, DXAL, DXAH and DMF groups to induce partial pancreatic β -cell dysfunction, whereas the animals in the NC and NAMH, NCAH and NXAH groups were injected with a similar volume of vehicle buffer only (Wilson and Islam, 2012). One week after the STZ injection, the non-fasting blood glucose (NFBG) of all animals were measured in the blood collected from the tail vein by using a portable glucometer (Glucoplus Inc., Saint-Laurent, Quebec, Canada). Animals with a NFBG level ≥ 200 mg/dL were considered as diabetic (Davidson et al. 2011) while animals with a NFBG level < 200 mg/dL were excluded from the study.

2.5.4 Intervention period

After the confirmation of diabetes, a respective dose of the various fractions were orally administered once daily for four weeks using a gastric gavage needle to the animals in DAML, DAMH, DCAL, DCAH, DXAL, DXAH, NAMH, NCAH and NXAH groups while the animals in controls (NC and DBC) and DMF groups were treated with similar volume of the vehicle and metformin, respectively. Throughout the experimental period, feed and fluid intake were measured every morning by subtracting the remaining amount of feed and fluid respectively from the amount given on the previous morning. Moreover, the weekly bw and NFBG levels were measured in all animal groups during the entire intervention period.

2.5.5 Oral glucose tolerance test (OGTT)

To determine the glucose tolerance ability of each animal, the OGTT was performed in the last week of the four-week intervention period. To perform this test, a single dose of glucose solution (2 g/kg bw) was orally administered to each animal and the subsequent levels of blood glucose were measured at 0 (just before glucose ingestion), 30, 60, 90 and 120 minutes after the ingestion of glucose.

2.5.6 Collection and preparation of blood and organs

At the end of the experimental period, animals were euthanized with halothane anesthesia and blood and organ samples were collected. The whole blood of each animal was collected via cardiac puncture and immediately preserved in a refrigerator until further processing. The blood samples were centrifuged at 3000 rpm for 15 minutes and serum from each blood sample was separated and preserved at -30°C for further analysis. The liver, kidney, heart and pancreas were collected from each animal, washed with normal saline, wiped with filter paper, weighed and preserved at -30°C until subsequent analysis. A small piece of pancreatic tissue from each animal was cut and placed in a 10% neutral buffered formalin solution and preserved at room temperature for histopathological study. The neutral buffered formalin of each pancreatic tissue sample was replaced weekly during the entire preservation period.

For the organs, about 0.5 g each organ (liver, pancreas, heart and kidney) was homogenized in 4 mL of homogenization buffer (50 mM sodium phosphate buffer with triton X-100, pH 7.5) using a portable tissue homogenizer. Thereafter, the mixtures were transferred to micro tubes and spinned for 15 minutes at 15000 rpm in a microcentrifuge at 4°C. The supernatants were then collected in other micro tubes and stored at -20°C for the analysis of *in vivo* anti-oxidative parameters.

2.5.7 Analytical methods

The serum insulin concentrations were measured by an enzyme-linked immunosorbent assay (ELISA) method using an ultrasensitive rat insulin ELISA kit (Merckodia, Uppsala, Sweden) in a multiplate reader (MR-96A, Vacutec Pvt. Ltd., Durban, South Africa). The serum lipid profile, fructosamine, urea, uric acid, total protein, lactate dehydrogenase (LDH), creatine kinase (CK-MB) and creatinine concentrations as well as liver function enzymes; aspartate and alanine aminotransferases (AST and ALT) and alkaline phosphatase (ALP) were measured using an Automated Chemistry Analyzer (Labmax Plenno, Labtest Co. Ltd., Lagoa Santa, Brazil) with commercial assay kits from the same company. Homeostatic model assessment (HOMA-IR and HOMA- β) scores were calculated at the end of the intervention according to the following formula:

$$\text{HOMA-IR} = [(\text{Fasting serum insulin in U/l} \times \text{Fasting blood glucose in mmol/L}) / 22.5]$$

$$\text{HOMA-}\beta = (\text{Fasting serum insulin in U/l} \times 20 / \text{Fasting blood glucose in mmol/L} - 3.5)$$

Conversion factor: insulin (1 U/l = 7.174 pmol/L).

LDL-cholesterol was calculated according to Friedewald et al. (1972) equation as shown below:

$$\text{LDL-Cholesterol (mg/dL)} = \text{TC} - (\text{HDL} + (\text{TG}/5))$$

Where, TG/5 is equivalent to the concentration of VLDL-cholesterol.

Atherogenic index (AI) was calculated according to the method described by Liu et al. (1999) and expressed as:

$$\text{AI} = (\text{TC} - \text{HDL-cholesterol}) / \text{HDL-cholesterol}$$

Coronary artery risk index (CRI) was also calculated using the following formula (Boers et al., 2003).

$$\text{Coronary artery risk index (CRI): TC} / \text{HDL-cholesterol}$$

Liver glycogen concentrations were measured by phenol-sulfuric acid method as described by Lo et al. (1970).

2.5.8 Histopathological examination of pancreatic tissue

A standard laboratory protocol for paraffin embedding was used to treat the formalin preserved pancreatic tissues. Tissue sections were cut into a size of 4 mm before fixing on the slides. Then, the slides were deparaffinized in *p*-xylene and rehydrated in ethanol gradient (100, 80, 70 and 50%) and rinsed with water. Slides were stained in hematoxylin for 5 minutes and rinsed with water, and were

counter stained in eosin, mounted in DPX, cover-slipped and viewed with Leica slide scanner (SCN 4000, Leica Biosystems, Wetzlar, Germany).

2.5.9 Determination of reduced glutathione (GSH)

The reduced glutathione levels were determined using the procedure described by Ellman (1959) with slight modifications. A 0.5 mL of the serum or tissue homogenate was added to 0.5 ml of 10% TCA and centrifuged at 5000 rpm for 10 minutes. Thereafter, 0.5 mL of the supernatant was mixed with 0.5 mL of Ellman's reagent (19.80 mg of DTNB dissolved in 100 mL of 0.1% NaNO₃) and 3 mL of phosphate buffer (200 mM, pH 8.0). The mixture was incubated for 30 minutes at room temperature and the absorbance was measured at 412 nm. The concentration of the reduced glutathione in the samples was calculated from a standard glutathione curve.

2.5.10 Determination of thiobarbituric acid reactive substance (TBARS) concentration as malondialdehyde (MDA) equivalent

Thiobarbituric acid reactive substances, expressed as MDA equivalent, were measured to determine the extent of lipid peroxidation using the protocol described by Fraga et al. (1988). A 200 µL of the sample or MDA standards were thoroughly mixed with 200 µL of 8.1% sodium dodesylsulphate (SDS) solution, 750 µL of 20% acetic acid, 2 mL of 0.25% TBA and 850 µL of distilled water. Subsequently, the resulting mixture was heated in a water bath at 95°C for 1 hour and allowed to cool to room temperature. The absorbance of the resulting solution was then read at 532 nm and the concentration of TBARS in the samples was calculated from the MDA standard curve.

2.5.11 Determination of catalase activity

This assay was carried out as described by Aebi (1984). A 340 µL of 50 mM sodium phosphate buffer (pH 7.0) was mixed with 150 µL of 2 M H₂O₂. Thereafter, a 10 µL of the sample was added and the decrease in absorbance at 240 nm was monitored for 3 min at 1 minute interval.

Activity (µmol/min/µg protein) = $[(Abs_1 - Abs_2) / \epsilon] \times 0.5 / \mu\text{mol/min}/\mu\text{g protein}$. Where $\epsilon = 0.00394 \text{ mM}^{-1}\text{cm}^{-1}$; Abs₁ = Initial absorbance; Abs₂ = Final absorbance

2.5.12 Determination of superoxide dismutase (SOD) activity

This assay was carried out by transferring 1 ml of 0.1 mM diethylenetriaminepentaacetic acid (DETAPAC) and 90 µl of the sample into a quartz cuvette. Then a 90 µl of 1.6 mM 6-hydroxydopamine (6-HD) was added and the mixture was quickly mixed. Absorbance of the resulting mixture was recorded at 492 nm for 3 minutes at 1 minute interval (Kakkar et al. 1984).

Activity ($\mu\text{mol}/\text{min}/\mu\text{g protein}$) = $[(\text{Abs}_1 - \text{Abs}_2)/\epsilon] \times 0.5/\mu\text{g protein}$. Where $\epsilon = 1.742 \text{ mM}^{-1}\text{cm}^{-1}$; Abs_1 = Initial absorbance; Abs_2 = Final absorbance

2.5.13 Determination of glutathione peroxidase (GPx) activity

GPx was assayed by the method of Paglia and Valentine (1967). The reaction mixture contained 0.1 M phosphate buffer (pH 7.0), 1 mM EDTA, 10 mM glutathione, 1 mM NaN_3 , 1 unit of glutathione reductase, 1.5 mM NADPH and 0.1 ml of sample. After incubating for 10 minutes at 37°C , H_2O_2 was added to each sample to a final concentration of 1 mM. GPx activity was measured as the rate of NADPH oxidation at 340 nm in a spectrophotometer for 3 minutes at 1 minute intervals.

Activity ($\mu\text{mol}/\text{min}/\mu\text{g protein}$) = $[(\text{Abs}_1 - \text{Abs}_2)/\epsilon] \times 0.5/\mu\text{g protein}$. Where $\epsilon = 6.22 \text{ mM}^{-1}\text{cm}^{-1}$; Abs_1 = Initial absorbance; Abs_2 = Final absorbance

2.5.14 Determination of glutathione reductase (GR)

Glutathione reductase (GR) activity was determined according to the method described by Foyer and Halliwell (1976). About 800 μL of 25 mM sodium phosphate buffer (pH 7.8) was added to the sample and blank tubes respectively. This was followed by the addition of 100 μL of each oxidized glutathione (GSSG) and NADPH in both blank and the sample tubes. A 100 μL of the sample is finally added into the sample tube. The oxidation of NADPH was recorded by reading the absorbance at 340 nm continuously for 180 seconds.

Activity ($\mu\text{mol}/\text{min}/\mu\text{g protein}$) = $[(\text{Abs}_1 - \text{Abs}_2)/\epsilon] \times 0.5/\mu\text{g protein}$. Where $\epsilon = 6.22 \text{ mM}^{-1}\text{cm}^{-1}$; Abs_1 = Initial absorbance; Abs_2 = Final absorbance

2.6 Isolation of the bioactive anti-diabetic compounds from the fractions

All NMR data, ^1H , ^{13}C and 2D experiments were recorded on a Bruker Avance III 400 MHz spectrometer. Samples were acquired with deuterated chloroform (CDCl_3). The spectra were referenced according to the deuteriochloroform signal at $\delta_{\text{H}} 7.24$ (for ^1H NMR spectra) and $\delta_{\text{C}} 77.0$ (for ^{13}C NMR spectra) for CDCl_3 . The HRESIMS spectra were obtained from a Bruker Micro TOF-QII instrument.

A bioassay guided isolation protocol was used to isolate the pure bioactive anti-diabetic agent(s) from each of the most active fraction (from *in vitro* studies described in **sub chapter 2.4**) but the approach slightly differs from one fraction to another.

2.6.1 Isolation of the bioactive compounds from the ethyl acetate fraction of ethanolic extract of *Aframomum melegueta* fruit

15.5 g of the ethyl acetate (EtOAc) crude extract of *A. melegueta* was subjected to column chromatography on a silica gel column using gradient solvent systems of hex: EtOAc and EtOAc: MeOH with increments of 10% in each step to afford 84 fractions. After monitoring with TLC, similar fractions were pooled together to afford seven major fractions (A: 11-13; B: 14-17; C: 20-25; D: 26-32; E: 33-34; F: 35-47 and G: 48-55). Compound **1** (210.0 mg), was obtained as an oil from fraction C (2.51 g) after further purification on a 2.0 cm diameter column using hex: EtOAc (17:3) as eluent. Fraction D (990.3 mg) was further purified on a column (1.5 cm in diameter) by elution with hex: EtOAc (8:2) to obtain compound **2** (490.0 mg) as an oil. Compound **3** (990.9 mg) was obtained as an oil by purification of fraction F (4.13 g) on a silica column and eluted with hex: EtOAc (3:2). Fraction E (100.9 mg) was further purified with a hex: EtOAc (7:3) solvent system, which yielded compound **4** (60.0 mg). All the isolated bioactive compounds demonstrated considerable α -amylase and α -glucosidase inhibitory actions.

2.6.2 Isolation of the bioactive compound from the acetone fraction of ethanolic extract of *Xylopia aethiopica* fruit

A part of the acetone crude extract of *X. aethiopica* (16 g) was fractionated on a 3.5 cm diameter column over silica gel (0.040-0.063 mm) using a gradient elution of n-hexane:EtOAc (with 10% increments of EtOAc) and then MeOH (100%) resulting in 64 fractions. The fractions were pooled together on the basis of TLC to afford six main fractions (A: 6-8; B: 9-13; C: 14-16; D: 18-22; E: 27-32 and F: 33-54). Compound **4** (440.7 mg) was purified with hex: EtOAc (7:3) from fraction C (1.55 g) by CC (2 cm column) where **4** eluted again in fractions 16-43. Fraction E (1.92 g) was separated by CC on a 2.0 cm column using Hex: EtOAc (1:1) which yielded **3** (350.6 mg) again as a brownish oil in fractions 16-44. Additionally, these compounds showed considerable α -amylase and α -glucosidase inhibitory actions.

2.6.3 Isolation of the bioactive compound from the acetone fraction of ethanolic extract of *Capsicum annuum* fruit

A 15.13 g sample of the acetone crude extract of *C. annuum* was fractionated by column chromatography using Hex: EtOAc and then EtOAc: MeOH in a stepwise gradient elution by 10% increments using a 3.5 cm diameter column. After TLC, the 4 main fractions were combined as follows: A: 12-18; B: 19-23; C: 24-45 and D: 46-49. Repeated purifications by column chromatography of

fraction C (3.03g) yielded a mixture of compounds **5**, which could not be separated despite several attempts and exhibited considerable α -amylase and α -glucosidase inhibitory actions.

2.7 Statistical analysis

For all the *in vitro* studies, data were presented as the mean \pm SD of triplicates determination while in the *in vivo* studies, the data were presented as the mean \pm SD of 5 to 7 animals. Data were analyzed by using a statistical software package (SPSS for Windows, version 23, IBM Corporation, NY, USA) using Tukey's-HSD multiple range *post-hoc* test. Values were considered significantly different at $p < 0.05$.

CHAPTER 3

3.0 Anti-diabetic and anti-oxidative actions of various extracts and fractions from different parts of *Aframomum melegueta*: an *in vitro* and *in vivo* approach

3.1 Anti-oxidative activity, phytochemistry, and inhibition of key enzymes linked to type 2 diabetes by various parts of *Aframomum melegueta in vitro*

Aminu Mohammed,^{1,3} Neil Anthony Koorbanally² and Md. Shahidul Islam^{1*}

¹Department of Biochemistry, School of Life Sciences and ²Department of Chemistry, School of Chemistry and Physics, University of KwaZulu-Natal, (Westville Campus), Durban, 4000, South Africa

³Department of Biochemistry, Faculty of Science, Ahmadu Bello University, Zaria-Nigeria

Accepted by the Acta Poloniae Pharmaceutica Drug Research

3.1.1 Abstract

Objective: *Aframomum melegueta* K. Schum. (Zingiberaceae) fruits, leaf or seeds are used for treatment of different diseases such as diabetes, microbial infections, stomach ache, snakebite and diarrhea in Africa. This study investigated and compared the anti-oxidative, anti-diabetic effects and possible compounds present in various solvent extracts of fruit, leaf and stem of *A. melegueta*.

Methods: Samples were sequentially extracted using solvents of increasing polarity. They were subjected and investigated for 1,1-diphenyl-2-picryl-hydrazyl (DPPH) radical scavenging activity, ferric reducing power, inhibition of hemoglobin glycosylation, α -amylase and α -glucosidase activities as markers of *in vitro* anti-diabetic effects at various doses (30-240 μ g/mL). Possible compounds were analyzed using Gas Chromatography-Mass Spectrometry (GC-MS) analysis.

Results: Fruit ethanolic (EtOH) extract showed higher total polyphenol (12.52 ± 0.13 mg/gGAE) and flavonoid (4.92 ± 0.12 mg/gQE) contents compared to other extracts. Similarly for all the *in vitro* models used in this study, fruit EtOH extract exhibited lower IC₅₀ values compared to other extracts and comparable to standards used accordingly (DPPH 0.04 ± 0.01 mg/mL; Ascorbic acid: 0.03 ± 0.02 mg/mL; Gallic acid: 0.05 ± 0.01 mg/mL; Hemoglobin glycosylation: 0.72 ± 0.03 mg/mL; Gallic acid: 0.20 ± 0.01 mg/mL; α -amylase: 0.13 ± 0.01 mg/mL; Acarbose: 0.37 ± 0.03 mg/mL; α -glucosidase: 0.06

± 0.01 mg/mL; Acarbose: 0.21 ± 0.01 mg/mL). The GC-MS analysis of the most active extracts (EtOH fruit and leaf) revealed the presence of some phenolics and other fatty acids derivatives as possible compounds present.

Conclusion: Fruit EtOH extract exhibited higher anti-oxidative and anti-diabetic effects compared to other solvent extracts *in vitro* and thus require further work to fully validate these effects *in vivo*.

Keywords: *Aframomum melegueta*, Anti-oxidative, α -amylase, α -glucosidase, Type 2 diabetes

3.1.2 Introduction

Globally, the prevalence of diabetes mellitus (DM) is increasing exponentially. Presently, over 387 million people are diabetic and this figure is likely to rise to 592 million by 2035 (IDF, 2014). Among the major types of diabetes (type 1 and type 2), type 2 is the most prevalent one and about 90-95% of diabetics suffer from type 2 diabetes (T2D) (van-Dam et al. 2002). T2D is a heterogeneous disorder characterized by insulin resistance and partially dysfunctional pancreatic β -cell to properly secrete insulin in response to hyperglycemia (Hui et al. 2007). The hyperglycemia increases the generation of reactive oxygen species (ROS) that bind to carbohydrates, proteins, lipids or DNA, thereby cause cellular and tissue damages, leading to oxidative stress in T2D (Devasagayam et al. 2007; Rosen et al. 2001). Hence, oxidative stress is considered as the major causal factor of T2D associated complications. Moreover, anti-oxidants are molecules that can inhibit or terminate the initiation or propagation of oxidative chain reactions, and can therefore prevent or repair the damage caused by ROS (Halliwell et al. 1995). However, the increasing risk associated with the use of existing synthetic anti-oxidants has been an issue of concern. Therefore, focus has been shifted to the use of natural anti-oxidants in preventing oxidative damage either in disease condition or food preservation.

Furthermore, the major treatment options for T2D include the use oral hypoglycemic drugs in addition to lifestyle modification. However due to the number of short- and long-term side effects associated with the use of the synthetic drugs, their popularity are decreasing gradually (Stephen, 2006; Suba et al. 2004). This has paved way for a search of newer alternative agents such as plant-derived products to control T2D that are known to pose fewer side effects. Furthermore, the inhibition of carbohydrate digesting enzymes such as α -glucosidase is now regarded as another alternative approach to control T2D. This caused a reduction of postprandial hyperglycemia via decrease in the intestinal glucose absorption (Imam, 2015). Additionally, in a number of recently published data, plant-derived extracts or fractions have shown potent anti-oxidant and demonstrated abilities to inhibit α -glucosidase activities (Ibrahim et al. 2014; Kong et al. 2014; Gulati et al. 2012; Adefegha and Oboh, 2012a).

Aframomum melegueta K. Schum. (Zingiberaceae) commonly known as guinea or alligator pepper is abundantly found in central and western part of Africa (Iwu, 2014). The seeds, leaf or fruit are consumed as flavoring agent in various traditional foods and are used locally to treat diseases such

as diabetes, microbial infections, diarrhea, abdominal pain, snakebite and wounds healing in Nigeria, Cameroon, Kenya and Gabon (Iwu, 2014; Soladoye et al. 2012; Gbolade, 2009; Akendengue and Louis, 1994; Kokwaro, 1993). Recently, the diterpenoids isolated from the organic seed extract of *A. melegueta* has showed bactericidal activity *in vitro* against *Escherichia coli*, *Listeria monocytogenes* and *Staphylococcus aureus* strains (Ngwoke et al. 2014). In another study, Sugita et al. (2013) have reported that *A. melegueta* alcohol extract activates brown adipose tissue and increases whole-body energy expenditure in human subjects which is directly linked to the pathogenesis of T2D. Moreover, in a number of studies reported earlier, various extracts from *A. melegueta* seed possessed anti-oxidative as well as anti-diabetic effects *in vitro* (Kazeem et al. 2012; Adefegha and Oboh, 2012a; Adefegha and Oboh, 2011; Etoundi et al. 2010) and *in vivo* (Onoja et al. 2014; Adesokan et al. 2010) when the anti-oxidative or anti-diabetic effects of fruit, leaf and stem are still unknown. Additionally, to our knowledge, no study is available that investigated and compared anti-oxidative and anti-diabetic effects of *A. melegueta* fruit, leaf and stem in a single study either *in vitro* or *in vivo*.

Therefore, this study was designed to investigate and compare the anti-oxidative and inhibition of key enzymes linked to T2D by various extracts from fruit, leaf and stem of *A. melegueta* using several *in vitro* models. Additionally, possible bioactive compounds on most active extracts were analyzed using GC-MS.

3.1.3 Materials and methods

For sample collection, identification and preparation of the extracts, including the detail experimental protocols, **please refer to chapter 2, sub-sections 2.3 and 2.4.**

3.1.4 Results

The yields recovered, total polyphenols and flavonoids contents from different solvent extracts of various parts are presented in **Table 3.1**. The aqueous leaf extract showed higher yield compared to other solvent extracts, while stem ethyl acetate (EtOAc) extract was the least recovered. Moreover, significantly ($p < 0.05$) higher total polyphenols and flavonoids contents were observed in the fruit ethanolic (EtOH) extract compared to other solvent extracts of the same or different parts of *A. melegueta* (**Table 3.1**). Interestingly, the contents of leaf EtOH extract were also higher compared to the EtOAc and aqueous extracts of this part. However, in the stem part, the EtOAc extract showed significantly ($p < 0.05$) higher polyphenols with no detectable flavonoid content (**Table 3.1**).

Table 3.1: Percentage yield, total polyphenol and flavonoid contents of various solvent extracts of *A. melegueta* parts

Samples	Yield (%)	Total polyphenols content (mg/g GAE)	Total flavonoids content (mg/g QE)
Fruit			
Ethyl acetate	0.73	9.03 ± 0.21 ^d	1.53 ± 0.18 ^b
Ethanol	0.53	12.52 ± 0.13 ^e	4.92 ± 0.12 ^d
Aqueous	1.63	2.97 ± 0.03 ^b	0.17 ± 0.06 ^a
Leaf			
Ethyl acetate	1.05	5.49 ± 0.51 ^c	0.69 ± 0.12 ^a
Ethanol	2.63	9.43 ± 0.03 ^d	3.50 ± 0.18 ^c
Aqueous	3.00	1.84 ± 0.44 ^b	0.42 ± 0.29 ^a
Stem			
Ethyl acetate	0.25	1.58 ± 0.54 ^{a,b}	ND
Ethanol	1.13	0.66 ± 0.09 ^a	0.31 ± 0.06 ^a
Aqueous	2.38	0.18 ± 0.01 ^a	0.11 ± 0.06 ^a

Data are presented as mean ± SD values of triplicate determinations. ^{a-e} Different superscripted letters for a given value within a column are significantly different from each other (Tukey's-HSD multiple range *post hoc* test, $p < 0.05$). ND, Not determined.

The results of ferric (Fe^{3+}) reducing anti-oxidant power (expressed as gallic acid equivalents) of various extracts are presented in **Figure 3.1**. According to the data, various solvent extracts from fruit and leaf parts of *A. melegueta* showed considerable reducing abilities, irrespective of the solvent used. The EtOH extracts had demonstrated significantly ($p < 0.05$) higher activities compared to other solvent extracts. In addition, fruit EtOH extract showed higher reducing power compared to other solvent extracts of the same or different parts and was comparable to ascorbic acid used as a standard (**Figure 3.1**). Moreover, various solvent extracts from stem showed no Fe^{3+} to Fe^{2+} reducing abilities.

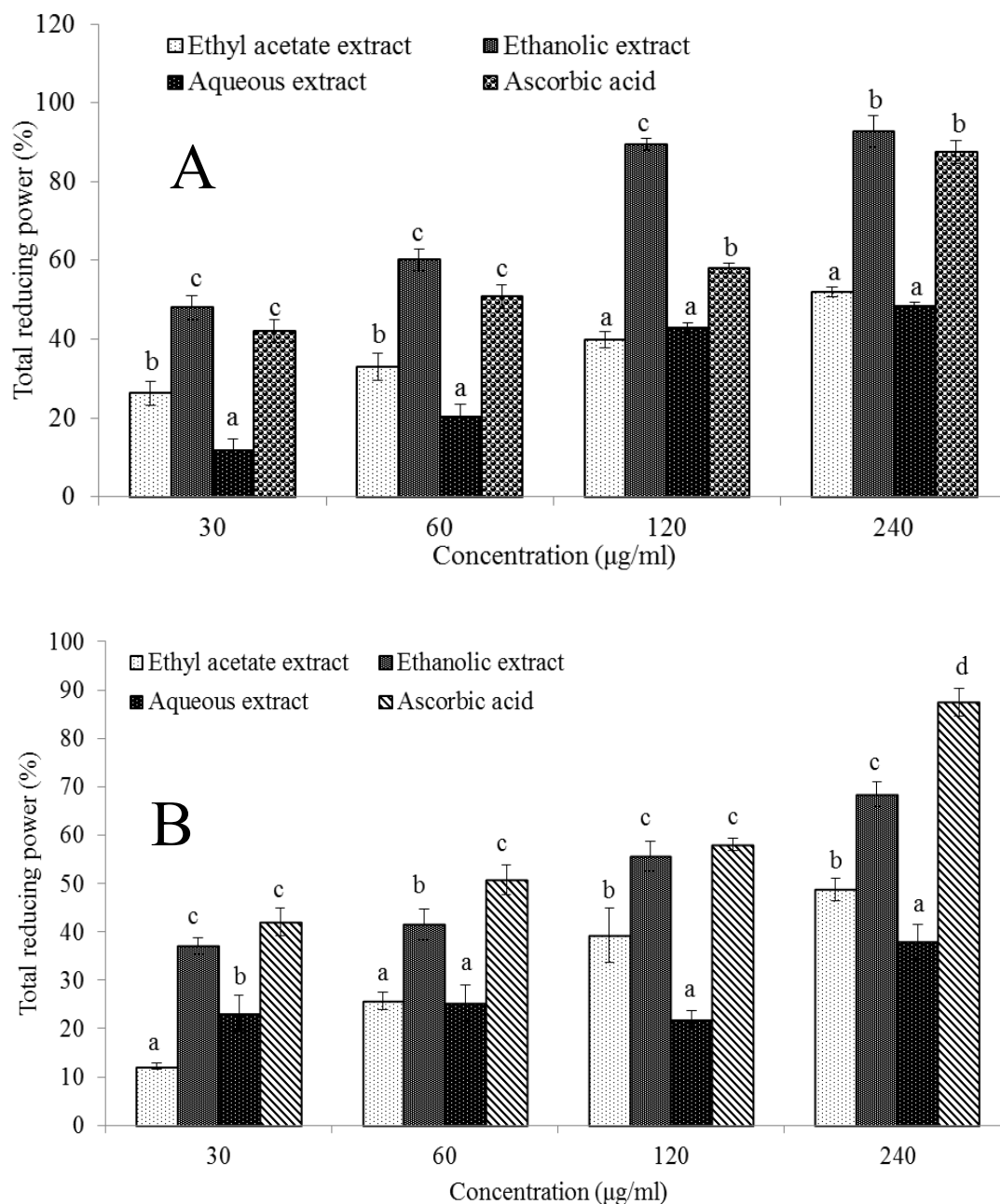

Figure 3.1. Ferric reducing power (relative to gallic acid) of fruit (A) and leaf (B) extracts of *A. melegueta*. Data are presented as mean \pm SD of triplicate determinations. ^{a-c} Different letters presented over the bars for a given concentration of each extract are significantly different from each other (Tukey's-HSD multiple range *post hoc* test, $p < 0.05$).

The data of DPPH radical scavenging activities and the calculated IC_{50} values of various extracts from different parts of *A. melegueta* are presented in **Figure 3.2** and **Table 3.2**, respectively. The IC_{50} values recorded for various solvent extracts from fruit ranges from 0.04 to 0.16 mg/mL (**Table 3.2**). The EtOH extract has demonstrated significantly ($p < 0.05$) lower IC_{50} value (0.04 ± 0.01 mg/mL) compared to other extracts and is comparable to the standards used in this study (ascorbic acid: 0.03 ± 0.02 mg/mL; gallic acid: 0.05 ± 0.01 mg/mL). Similarly, leaf EtOH extract exhibited lower IC_{50} value (0.07 ± 0.02 mg mg/mL) compared to other extracts of this part which did not differ significantly with

those of the standards. Various extracts from stem showed weak scavenging effect as the calculated IC₅₀ values were significantly higher compared to other solvent extracts from the other parts and the standards as well (**Table 3.2**). In addition, EtOH extracts from different parts exhibited the least IC₅₀ values for DPPH scavenging activity compared to other extracts from the respective parts of *A. melegueta*.

Table 3.2: IC₅₀ values of various extracts of *A. melegueta* parts in different anti-oxidative and anti-diabetic models.

Samples	IC ₅₀ (mg/mL)			
	DPPH scavenging activity	Non-enzymatic glycation of hemoglobin	α -amylase inhibition	α -glucosidase inhibition
Fruit				
Ethyl acetate	0.16 ± 0.01 ^a	1.55 ± 0.32 ^a	3.59 ± 0.12 ^c	2.73 ± 0.08 ^e
Ethanol	0.04 ± 0.01 ^a	0.72 ± 0.03 ^a	0.13 ± 0.01 ^a	0.06 ± 0.01 ^a
Aqueous	0.06 ± 0.01 ^a	3.34 ± 0.32 ^b	3.62 ± 0.03 ^c	0.32 ± 0.01 ^b
Leaf				
Ethyl acetate	0.17 ± 0.01 ^a	16.75 ± 0.39 ^d	25.99 ± 0.26 ^f	1.05 ± 0.01 ^c
Ethanol	0.07 ± 0.02 ^a	5.12 ± 1.21 ^c	8.79 ± 0.44 ^d	0.06 ± 0.01 ^a
Aqueous	1.78 ± 0.10 ^b	57.57 ± 0.82 ^e	15.10 ± 0.35 ^e	2.65 ± 0.40 ^e
Stem				
Ethyl acetate	4.45 ± 0.16 ^d	ND	ND	2.31 ± 0.18 ^{d,e}
Ethanol	2.46 ± 0.01 ^c	ND	ND	1.93 ± 0.02 ^d
Aqueous	4.70 ± 0.21 ^e	ND	ND	81.29 ± 0.90 ^f
Ascorbic acid	0.03 ± 0.02 ^a	ND	ND	ND
Gallic acid	0.05 ± 0.01 ^a	0.20 ± 0.01 ^a	ND	ND
Acarbose	ND	ND	0.37 ± 0.03 ^b	0.21 ± 0.01 ^b

Data are presented as mean ± SD values of triplicate determinations. ^{a-f} Different superscript letters presented within a column for a given parameter are significantly different from each other (Tukey's-HSD multiple range *post hoc* test, $p < 0.05$). ND, Not determined.

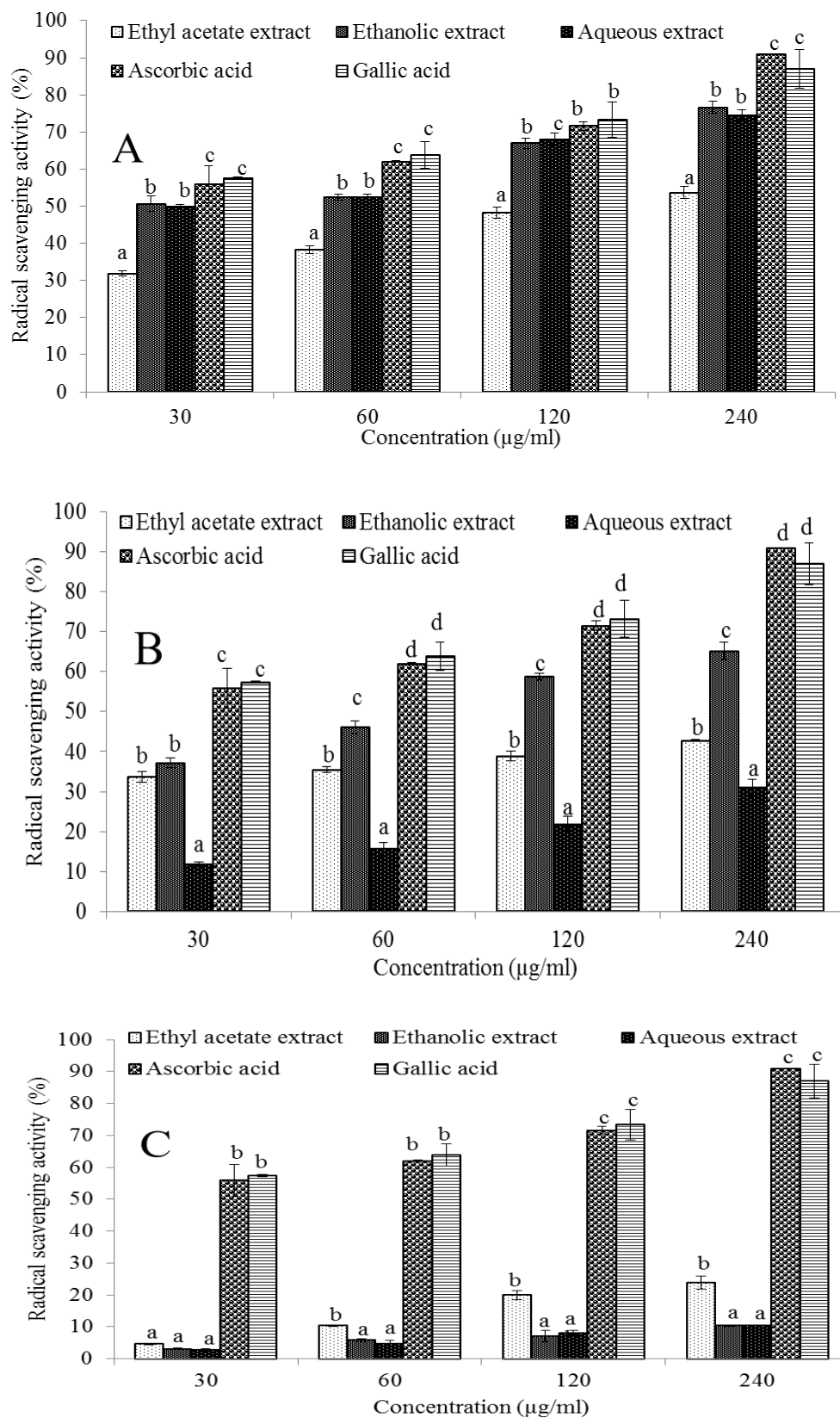

Figure 3.2. DPPH Radical scavenging activity (%) of fruit (A), leaf (B) and stem (C) extracts of *A. melegueta*. Data are presented as mean \pm SD of triplicate determinations. ^{a-d} Different letters presented over the bars for a given concentration of each extract are significantly different from each other (Tukey's HSD multiple range *post hoc* test, $p < 0.05$).

The results of the inhibition of hemoglobin glycation by the extracts are presented in **Figure 3.3** and **Table 3.2**. Fruit EtOH extract has exhibited a significantly ($p < 0.05$) lower IC_{50} value (0.72 ± 0.03 mg/mL) compared to other solvent extracts from the same or different parts, which again was comparable to the gallic acid (0.20 ± 0.01 mg/mL) used as a standard (**Table 3.2**). Moreover, leaf EtOH extract exhibited lower IC_{50} value (5.12 ± 1.21 mg/mL) compared to the EtOAc and aqueous extracts. It was also observed that all the extracts from the stem part showed no inhibitory activity towards hemoglobin glycosylation.

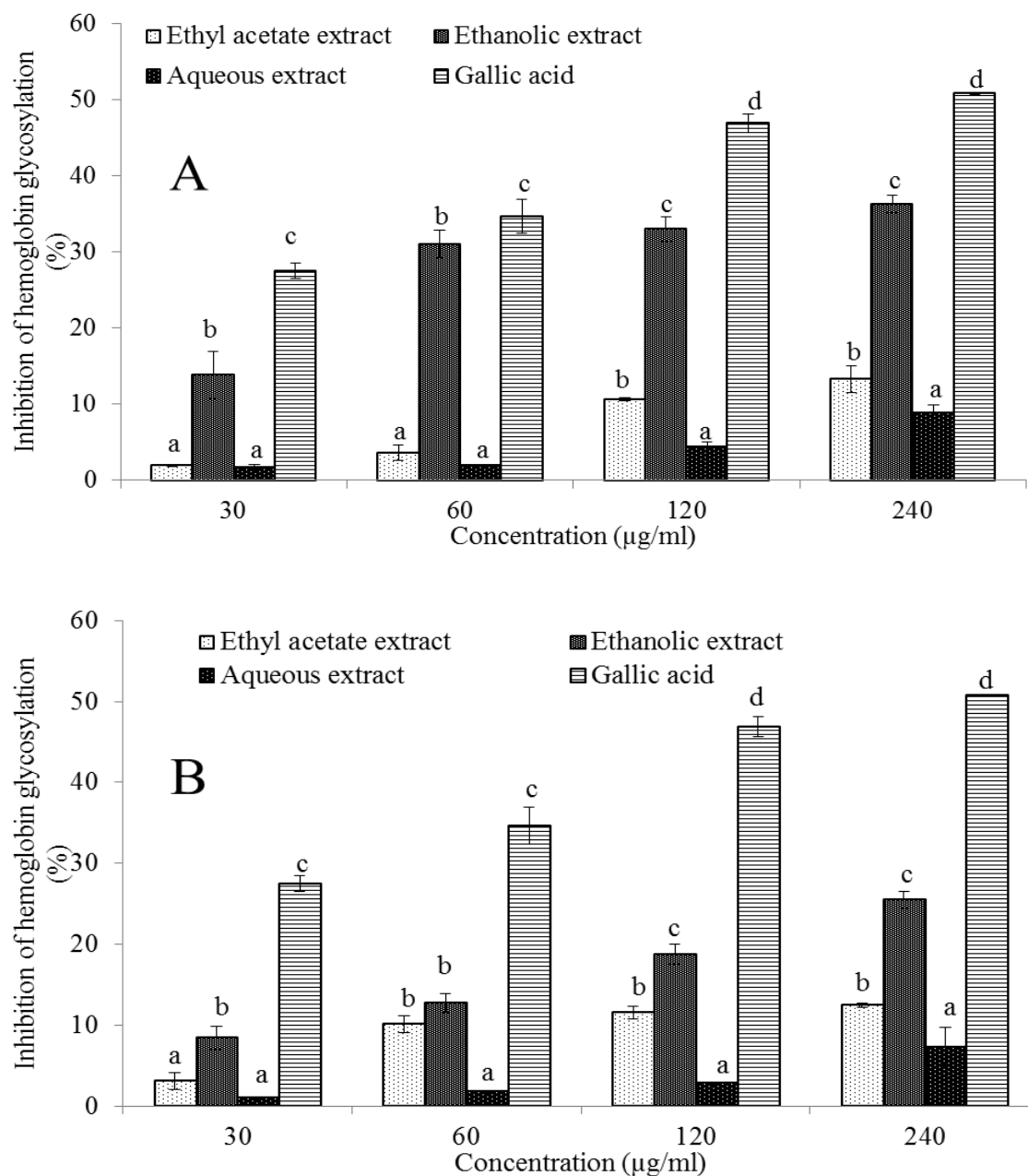

Figure 3.3. Inhibition of hemoglobin glycosylation (%) of fruit (A) and leaf (B) extracts of *A. melegueta*. Data are presented as mean \pm SD of triplicate determinations. ^{a-d} Different letters presented over the bars for a given concentration of each extract are significantly different from each other (Tukey's HSD multiple range *post hoc* test, $p < 0.05$).

The results of inhibition of α -amylase action by various extracts from *A. melegueta* are presented in **Figure 3.4** and **Table 3.2**. It was observed from the data that, fruit EtOH extract exhibited significantly ($p < 0.05$) lower IC_{50} value (0.13 ± 0.01 mg/mL) compared to other solvent extracts of this part (EtOAc: 3.59 ± 0.12 mg/mL; aqueous: 3.62 ± 0.03 mg/mL) and comparable to acarbose (0.37 ± 0.03 mg/mL). The degree of inhibitions was in the increasing order: aqueous < EtOAc < EtOH (**Table 3.2**). On the other hand, the calculated IC_{50} value of leaf EtOH extract (8.79 ± 0.44 mg/mL) was significantly ($p < 0.05$) higher compared to acarbose (0.37 ± 0.03 mg/mL). Furthermore, none of the extracts from the stem part the showed α -amylase inhibitory actions.

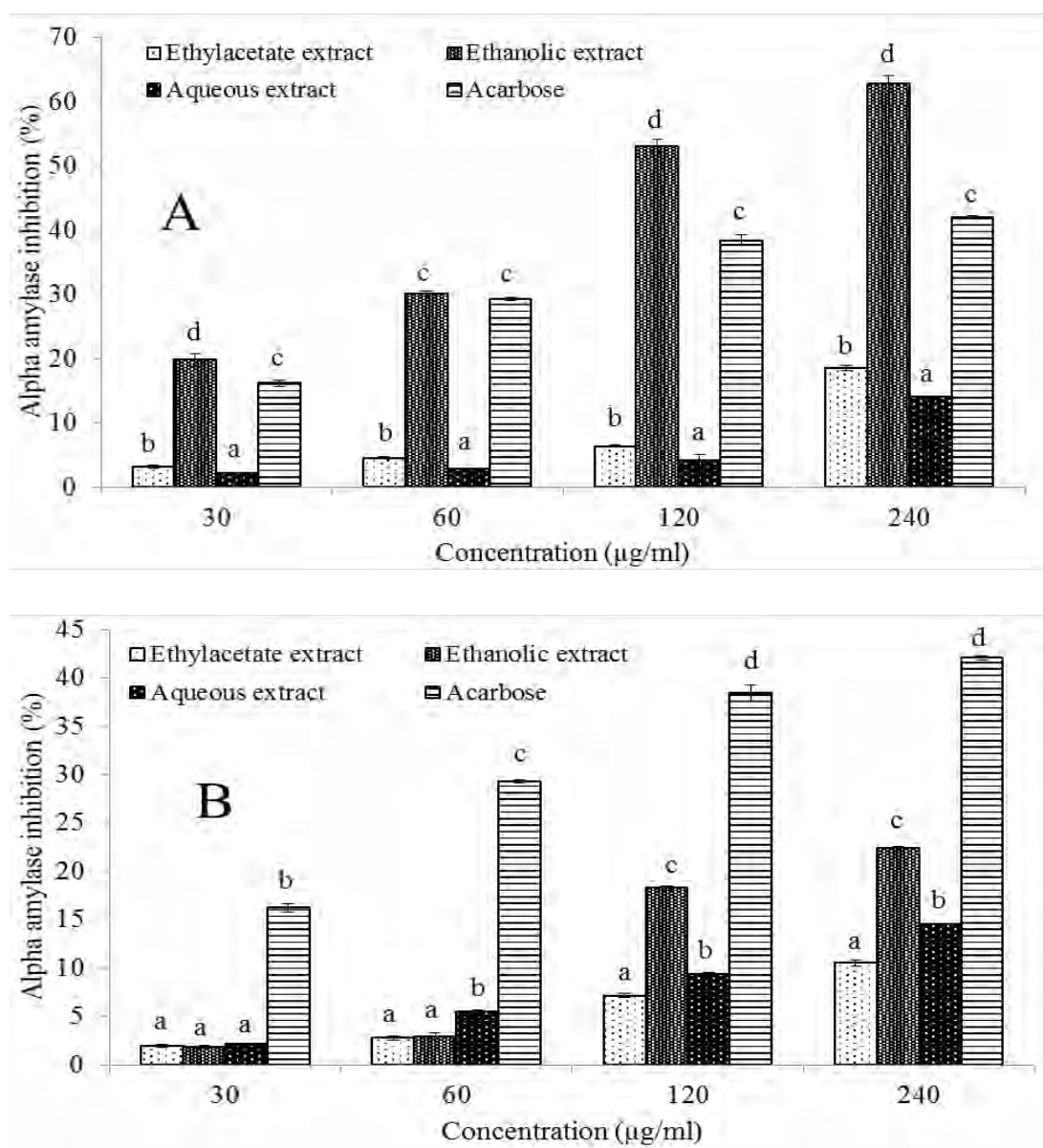

Figure 3.4. α -Amylase inhibition (%) of fruit (A) and leaf (B) extracts of *A. melegueta*. Data are presented as mean \pm SD of triplicate determinations. ^{a-d} Different letters presented over the bars for a given concentration of each extract are significantly different from each other (Tukey's HSD multiple range *post hoc* test, $p < 0.05$).

The data of the α -glucosidase inhibitory action by various solvent extracts from *A. melegueta* are presented in **Figure 3.5** and **Table 3.2**. According to the data, fruit and leaf EtOH extracts have demonstrated potent α -glucosidase inhibitory effects with the same IC_{50} value (0.06 ± 0.01 mg/mL) which is significantly lower compared to that of acarbose (0.21 ± 0.01 mg/mL). Stem EtOH extract which shows no α -amylase inhibitory effect exhibited moderate α -glucosidase ($IC_{50} = 1.93 \pm 0.02$ mg/mL) inhibition (**Table 3.2**).

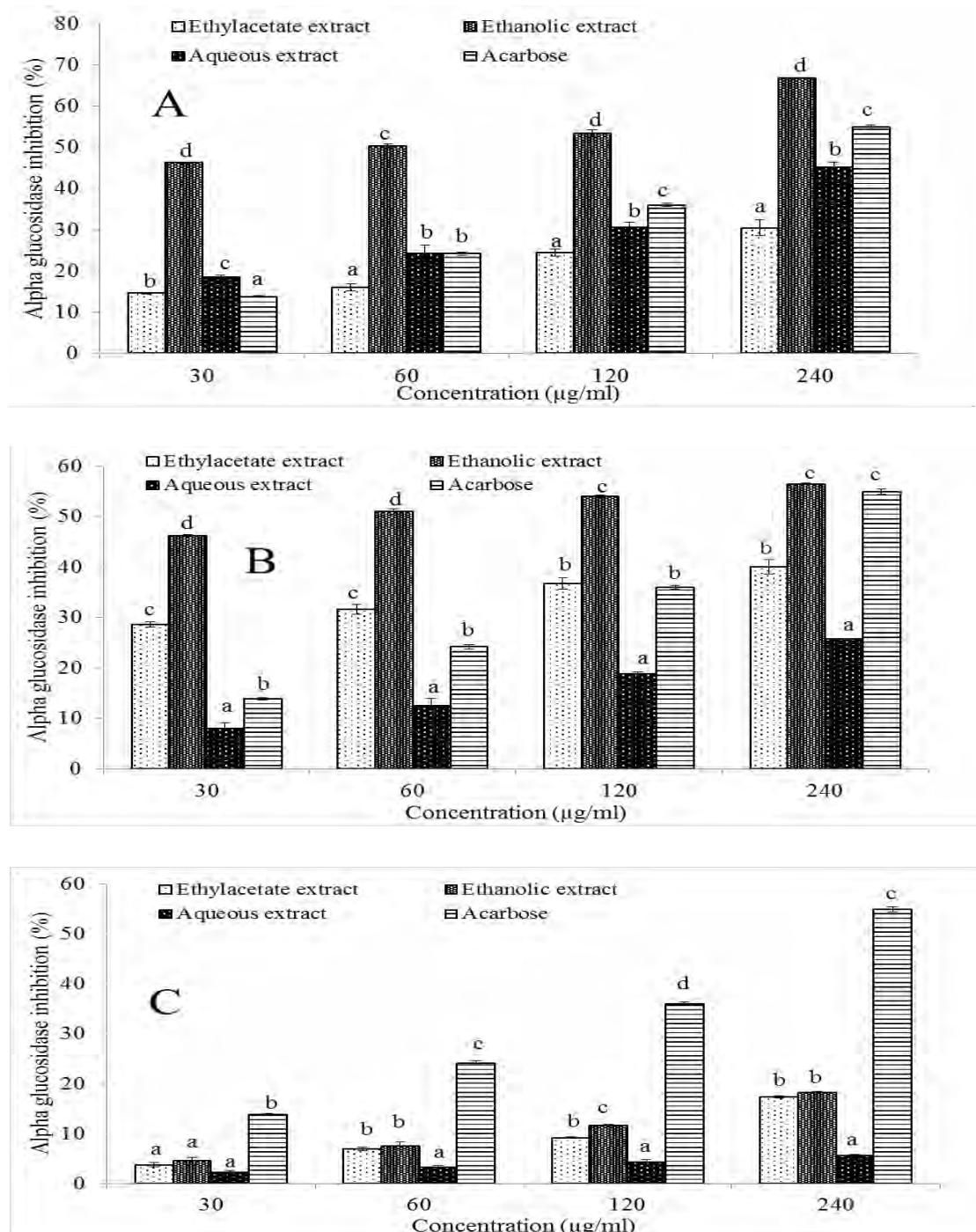

Figure 3.5. α -Glucosidase inhibition (%) of fruit (A), leaf (B) and stem (C) extracts of *A. melegueta*. Data are presented as mean \pm SD of triplicate determinations. ^{a-d} Different letters presented over the bars for a given concentration of each extract are significantly different from each other (Tukey's HSD multiple range *post hoc* test, $p < 0.05$).

Figures 3.6 and **3.7** as well as **Table 3.3** present the data of the phytochemical analysis of the most active extracts (EtOH fruit and leaf) from *A. melegueta*. Several peaks appeared in the chromatogram of the fruit EtOH extract and were identified and compared with standards from the NIST library (**Figure 3.6A**). The available constituents (**1-5** and **8-10**) in fruit EtOH extract were phenolics and other long chain fatty derivatives (**Figure 3.7** and **Table 3.3**). The phenolics include eugenol (**1**), gingerol (**8**) and capsaicin (**9**), whereas the fatty derivatives detected were oleic acid (**4**), hexadecanoic derivatives (**2, 3, 5**) and 13-docosenoic acid, methyl ester (**10**) (**Figure 3.7** and **Table 3.3**). Furthermore peaks visible from the chromatogram of leaf EtOH extract (**Figure 3.6B**) lead to identification of some phenolics; gingerol (**8**), 3-decanone, 1-(4-hydroxy-3-methoxyphenyl) (**10**), ethyl homovallinate (**6**), with other fatty acid derivatives as oleic acid (**4**) and 13-docosenoic acid, methyl ester (**10**) (**Figure 3.7** and **Table 3.3**). It is also evident from the result that all the aromatic compounds (**1, 6, 8, 9**) identified in both extracts are of 4-hydroxy-3-methoxyphenyl derivatives.

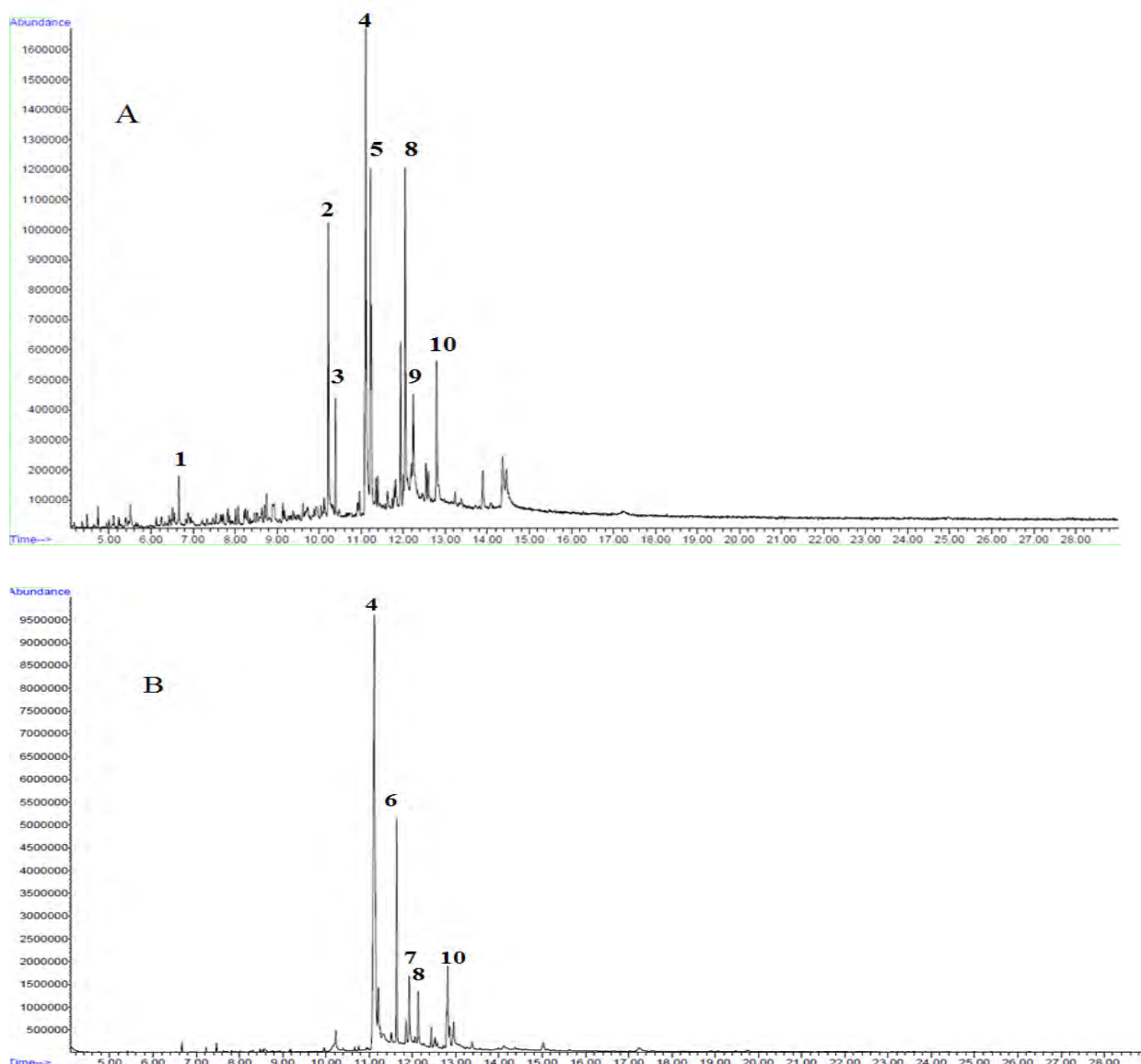

Figure 3.6. GC-MS Chromatograms of ethanolic extracts of fruit (A) and leaf (B) of *A. melegueta*

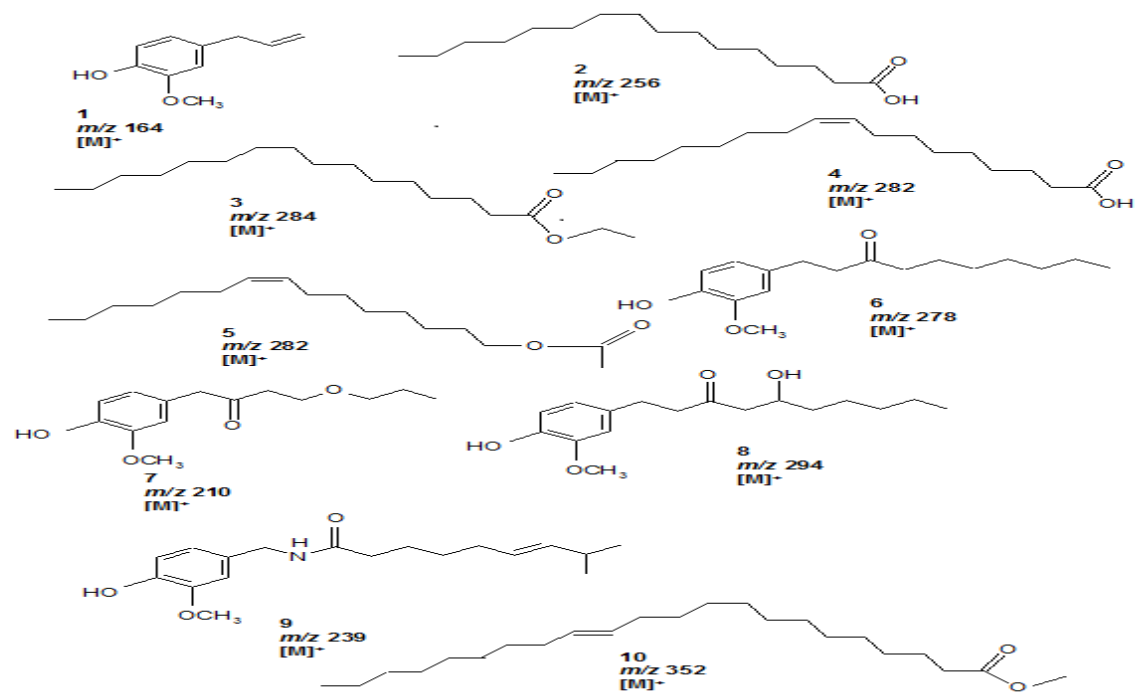

Figure 3.7. Structures of identified compounds from fruit and leaf of *A. melegueta*.

Table 3.3: Identified compounds from the EtOH fruit and leaf extracts of *A. melegueta* by GC-MS

Extracts	Compounds	Retention time (min)	Mass/amu
EtOH fruit			
1	Eugenol	6.68	164 [M] ⁺
2	n-Hexadecanoic acid	10.22	256 [M] ⁺
3	Hexadecanoic acid, ethyl ester	10.39	284 [M] ⁺
4	Oleic acid	11.11 ^a	282 [M] ⁺
5	Z-9-Hexadecen-1-ol acetate	11.24 ^a	282 [M] ⁺
6	Gingerol	12.20	294 [M] ⁺
7	Capsaicin	12.49	239 [M] ⁺
10	13-Docosenoic acid, methyl ester, (Z)	13.37	352 [M] ⁺
EtOH leaf			
4	Oleic acid	11.11	282 [M] ⁺
6	3-Decanone, 1-(4-hydroxy-3-methoxyphenyl)	11.63	278 [M] ⁺
8	Ethyl homovanillate	12.15	210 [M] ⁺
6	Gingerol	12.20	294 [M] ⁺
10	13-Docosenoic acid, methyl ester, (Z)	13.37	352 [M] ⁺

^a isomers with same mass/amu at the different retention time

3.1.5 Discussion

Natural products in the form of crude or plant preparations have been used in the treatment and control of wide array of diseases. In many of such plants, some parts usually receive much attention compared to others. For instance *A. melegueta*, where most of the studies previously reported focused on seed alone, rendering the other parts to almost wastage. In this regard, we intend to explore the anti-oxidative and inhibition of key enzymes linked to T2D by various solvent extracts from fruit, leaf and stem of *A. melegueta*. This is of great importance as this will shade more light on the medicinal potentials of other parts of *A. melegueta*.

In previous studies, Adefegha and Oboh (2012a; 2011) have reported that, the seed aqueous extract of *A. melegueta* possessed higher polyphenolic and flavonoid contents, which was further supported in another study by Etoundi et al. (2010). Our data is partly in line with above-mentioned studies (**Table 3.1**). The higher polyphenolic and flavonoid contents of fruit EtOH extract compared to aqueous extract could be due variation in the method of extraction used. Additionally, in this present

study the polyphenolic and flavonoid contents of the aqueous extract were relatively similar with that of the seed aqueous extract reported earlier (Adefegha and Oboh, 2012a; 2011). Interestingly, leaf EtOH extract was also found to be rich in polyphenols and flavonoids contents. This is the first study that highlighted the contents of these phytochemicals from either the leaf or the stem parts. Furthermore, it is important to notice that, the amount and distribution of plants products such as polyphenols varies greatly from one species of plants to another or among the parts of the same plants. The production and accumulation of polyphenols are influenced by many factors, such as genetic and environmental factors (nature of the soil, high temperature and rain fall) in addition to growth or maturation stages for most of the parts of the plants (Mamphiswana et al. 2010; Pandey and Rizvi, 2009). Hence, the higher polyphenols and flavonoids contents of fruits compared to other parts could be attributed to one or combination of the above-mentioned factors, which were linked to most of the anti-oxidant ability of various plant-derived extracts.

In this study, a number of *in vitro* models were used to investigate the anti-oxidative potentials of various solvent extracts from different parts of *A. melegueta*. Among such model is the reduction of Fe^{3+} to Fe^{2+} by plant extracts or compounds is another reliable index and a good indicator of their electron-quenching abilities (Chung et al. 2002). This reaction is monitored by the formation of Perl's Prussian blue color at 700 nm. In an attempt to further support the anti-oxidative nature of *A. melegueta*, Adefegha and Oboh, (2012b) have earlier reported higher reducing potential of *A. melegueta* aqueous seed extract, which correlate well with the results of our present study (**Figure 3.1**). Moreover, although no previous study is available on the *A. melegueta* leaf, our data have shown that leaf could be a good source of anti-oxidant in addition to seed and fruit that are popularly utilized. The higher ferric iron (Fe^{3+}) reducing anti-oxidant power of various extracts from *A. melegueta* scavenging activity of EtOH extracts than other extracts from different parts of *A. melegueta* could be attributed to their rich polyphenols and flavonoids contents of these extracts, which has been further supported by the DPPH radical scavenging activity (**Table 3.2**).

The DPPH radical scavenging activity is a quick and reliable method for determining the anti-oxidative nature of plant-derived products. DPPH is a stable radical that usually delocalized by accepting electrons from the referenced anti-oxidant, thereby becoming a stable molecule (Lobo et al. 2010). The anti-oxidative effectiveness of various solvent extracts was assessed base on the calculated IC_{50} values. The lower the IC_{50} value, the higher the anti-oxidative potential of the extract. In some previous studies various extracts from the *A. melegueta* seed have shown good radical scavenging capacities. Kazeem et al. (2012) have reported an IC_{50} value of 0.110 ± 0.010 mg/mL for seed acetone extract, whereas 17.38 ± 2.00 mg/mL was earlier reported for seed aqueous extract (Adefegha and Oboh, 2012a). However, these are by far higher compared to that of fruit EtOH and aqueous extracts (EtOH: 0.04 ± 0.01 mg/mL; aqueous: 0.04 ± 0.01 mg/mL) as well observed in our present study (**Table 3.2**). This has indicated higher electron scavenging ability of fruit than the seed part (**Table 3.2**).

Additionally, this is the lowest IC₅₀ value reported for DPPH scavenging of any extracts derived from *A. melegueta*.

Hemoglobin glycation is a non-enzymatic reaction occurs when proteins are exposed to excess reducing sugars and contributes immensely to the formation of advanced glycation end products that lead to oxidative stress (Yamagishi et al. 2008; Rahbar and Figarola, 2003; Brownlee et al. 1984). Kazeem et al. (2012) have earlier reported an IC₅₀ value of 0.125 ± 0.02 mg/mL for acetone extract (0.25-1 mg/mL), which is obviously lower compared to that of fruit EtOH extract and other solvent extracts (**Table 3.2**). This could be due to the lower concentrations (30-240 µg/mL) used in our present study. The results were further supported by the α -amylase and α -glucosidase inhibitory actions of various extracts from *A. melegueta* (**Table 3.2**).

On the other hand, the control of postprandial hyperglycemia is crucial for the management of DM and prevention of its complications at early stage (Ali et al. 2006). This is achieved by delaying the absorption of glucose from the small intestine through the inhibition of carbohydrates metabolizing enzymes such as α -amylase and α -glucosidase, located at the intestinal tract. The α -amylase catalyzes the endo-hydrolysis of α -1, 4-glucosidic linkage releasing disaccharides and oligosaccharides which are further hydrolyzed at the small intestinal brush border by α -glucosidases to release glucose (Hua-Quang et al. 2012; Hanhineva et al. 2010). In a previous study, Adefegha and Oboh (2012a) have reported an IC₅₀ value of 4.83 ± 0.56 mg/mL for α -amylase inhibition by seed aqueous extract. However, according to our results all the extracts derived from fruit part have demonstrated lower IC₅₀ values compared to that of seed aqueous extract reported earlier, indicating better activity of the fruit than the seed part (**Table 3.2**). Similarly, the calculated IC₅₀ value of the seed aqueous extract (2.14 ± 1.08 mg/mL) for α -glucosidase inhibition reported earlier was again far higher compared to that of fruit EtOH extract (0.06 ± 0.01 mg/mL) observed in our present study (Adefegha and Oboh, 2012a). Also observed in our data is that the IC₅₀ value of the fruit aqueous extract was about 6-fold lower compared to that reported by Adefegha and Oboh (2012a) for seed aqueous extract. Furthermore, the relatively similar α -glucosidase inhibitory action of the leaf and fruit EtOH extracts has shown that leaf could be another potential source for α -glucosidase inhibitors (**Table 3.2**).

Based on the results of this study, fruit and leaf EtOH extracts that exhibited higher activities were subjected to GC-MS analysis to find the possible bioactive compounds that could be responsible for their activities. The study reported by Ilic et al. (2010) has indicated that, seed EtOH extract contains mainly the phenolic compounds such as gingerol, shogaol and paradol, which supports our present finding. It is also evident that eugenol (**1**), gingerol (**6**), capsaicin (**7**) 3-decanone, 1-(4-hydroxy-3-methoxyphenyl) (**10**) and ethyl homovallinate (**11**), detected in fruit and leaf EtOH extracts were of 4-hydroxy-3-methoxyphenyl derivatives. Therefore, it is propose that the presence of phenolics is regarded as the key feature that could be responsible for the higher anti-oxidative and anti-diabetic effects of the fruit and leaf EtOH extracts observed in this study in addition to the contribution of other compounds (**Figure 3.7**). Phenolics and other related compounds have the ability to act as anti-oxidants

due to their low reduction potential compared to highly reactive species such as hydroxyl ($\cdot\text{OH}$), superoxide ($\text{O}_2\cdot^-$), nitric oxide ($\text{NO}\cdot$) radicals. Their ability to donate electron or proton from hydroxyl moieties result in stabilizing lipid peroxidation, neutralizing ROS and ultimately inhibit the initiation and propagation of chain reaction associated with oxidative damage (Brewer, 2011). Likewise, it has been proposed that phenolics interact with one or multiple sites of the α -glucosidase or α -amylase surface proteins and thus form a hydrophobic layer. This leads to aggregation and precipitation which changes the conformation of the enzyme structure and hence decrease in activity (Toda et al. 2001; Spencer et al. 1988).

3.1.6 Conclusions

In conclusion, various solvent extracts from fruit and leaf of *A. melegueta* have demonstrated anti-oxidative as well as anti-diabetic effects *in vitro* when stem extracts showed very low or no significant activities in these regards. The fruit EtOH extract exhibited higher actions compared to other extracts of the same or different parts. Thus, it is recommended for further bioassay-guided fractionation in order to fully investigate the *in vivo* anti-diabetic and anti-oxidative effects of this extract.

According to the *in vitro* anti-oxidative and anti-diabetic studies of the various solvent extracts derived from different parts of *A. melegueta* stated above, fruit ethanolic extract demonstrated higher activities compared to other extracts. Therefore it was selected for further studies.

3.2 Phytochemistry, anti-oxidative and anti-diabetic effects of various solvent fractions from fruit ethanolic extract of *Aframomum melegueta in vitro*

Aminu Mohammed,^{1,3} Neil Anthony Koorbanally² and Md. Shahidul Islam^{1*}

¹Department of Biochemistry, School of Life Sciences, University of KwaZulu-Natal, (Westville Campus), Durban, 4000, South Africa

²Department of Chemistry, School of Chemistry and Physics, University of KwaZulu-Natal, (Westville Campus), Durban, 4000, South Africa

³Department of Biochemistry, Faculty of Science, Ahmadu Bello University, Zaria-Nigeria

3.2.1 Abstract

Objectives: This study was aimed to investigate the anti-oxidative potentials and α -glucosidase and α -amylase inhibitory effects of various fractions derived from crude ethanolic (EtOH) extract of *A. melegueta* fruit. Additionally, possible bioactive compounds from the fraction with higher activity were analyzed using GC-MS.

Methods: Fruit EtOH extract was fractionated using solvents of increasing polarity. They were subjected and investigated for 1,1-diphenyl-2-picryl-hydrazyl (DPPH) radical scavenging activity, ferric reducing power, inhibition of hemoglobin glycosylation, α -amylase and α -glucosidase activities as markers of *in vitro* anti-diabetic effects at various doses (30-240 $\mu\text{g/mL}$). Possible compounds were analyzed using Gas Chromatography-Mass Spectroscopic (GC-MS) analysis.

Results: Our findings revealed that the ethyl acetate (EtOAc) fraction had the highest anti-oxidative activities (IC_{50} values, DPPH: $15.49 \pm 4.38 \mu\text{g/mL}$; Hemoglobin glycosylation: $111.33 \pm 6.46 \mu\text{g/mL}$) and inhibition of α -amylase (IC_{50} values: $68.69 \pm 6.05 \mu\text{g/mL}$) and α -glucosidase (IC_{50} values: $40.44 \pm 5.77 \mu\text{g/mL}$) actions compared to other fractions and the respective standards used in this study. GC-MS analysis revealed that the EtOAc fraction contained some compounds aromatic in nature.

Conclusion: Data obtained from the study suggest that the EtOAc fraction derived from the EtOH extract of *A. melegueta* fruit possessed potent anti-oxidative as well as α -glucosidase and α -amylase inhibitory activities than other solvent fractions.

Keywords: *Aframomum melegueta*, Anti-oxidative, Ethyl acetate fraction, Type 2 diabetes

3.2.2 Introduction

Type 2 diabetes (T2D) is a heterogeneous disorder characterized by insulin resistance and partially dysfunctional pancreatic β -cell to properly secrete insulin in response to elevation of blood glucose levels (Hui et al. 2007). The inability of pancreatic β -cell to secrete insulin disrupts the regulation of hepatic gluconeogenesis, muscles glucose uptake and lipolysis in adipose tissues. The consequence is postprandial hyperglycemia which results into T2D (Gastaldelli, 2011). Moreover, in chronic uncontrolled hyperglycemia, there is an increased production of reactive oxygen species (ROS) and a declined of *in vivo* anti-oxidant defense system, a term referred as oxidative stress (Maritim et al. 2003). The ROS are derived from the normal physiological processes and become highly deleterious if the levels increases and not arrested by complex anti-oxidant systems in the body (Chang and Chuang, 2010). The most common ROS include superoxide ($O_2^{\cdot-}$), hydrogen peroxide (H_2O_2), peroxy ($ROO\cdot$) and reactive hydroxyl ($OH\cdot$) radicals (Niki, 2010). Furthermore, increase intake of anti-oxidants has good correlation in amelioration of complication caused by ROS. However, people are now aware of the high risk caused by the synthetic anti-oxidants due to their chemical instability and hence depend on plant-derived anti-oxidants for food preservations and disease controls such as T2D.

On the other hand, inhibition of the activities of carbohydrate hydrolysing enzymes such as α -glucosidase has been used as one of the recent alternatives for the treatment and control of T2D (Adefegha and Oboh, 2012). This reduces the rate of intestinal glucose absorption which apparently decreases the postprandial hyperglycemia (Bhadari et al. 2008). Currently, some synthetic α -glucosidase inhibitors such as acarbose and miglitol are available for the control of T2D. But the undesirable adverse effects with the use of these drugs cause a shift to look for options from natural sources such as plants that are to cause fewer or no adverse side effects.

Interestingly, in most of the recent studies, plant-derived extracts and/or fractions have shown potent anti-oxidant as well as inhibition of α -glucosidase activities and therefore could possibly be a potential candidates for the treatment and control of T2D (Ibrahim et al. 2014; Kong et al. 2014; Adamson and Oboh, 2012; Adefegha and Oboh, 2012a).

Aframomum melegueta K. Schum. (Zingiberaceae) commonly known as guinea or alligator pepper is a native to west and central parts of Africa (Iwu, 2014). The seeds, leaf or fruit are consumed as flavoring agent in various traditional foods and are used locally to treat diseases such as diabetes, microbial infections, diarrhea, abdominal pain, snakebite and wounds healing in Nigeria, Kenya and Gabon (Iwu, 2014; Soladoye et al. 2012; Gbolade, 2009; Akendengue and Louis, 1994; Kokwaro, 1993). Previously, Sugita et al. (2013) have reported that *A. melegueta* seed alcoholic extract stimulates brown adipose tissue and increases whole-body energy expenditure in human subjects which is directly linked with the pathogenesis of T2D. Additionally, in a number of recent studies reported that various solvent extracts from *A. melegueta* seed have demonstrated potent anti-oxidant as well as anti-diabetic actions *in vitro* (Adefegha and Oboh 2012; Kazeem et al. 2012; Adefegha and Oboh 2011; Etoundi et

al. 2010) and *in vivo* (Onoja et al. 2014). Furthermore, in our recent study, we have reported that fruit ethanolic (EtOH) extract demonstrated higher anti-oxidant and anti-diabetic actions *in vitro* compared to other solvent extracts from the various parts of *A. melegueta* (Mohammed et al. 2015a). Therefore, in our effort to find potent anti-diabetic plant-derived formulations, we further partitioned and fractionated the crude EtOH extract from *A. melegueta* fruit with the hope to obtain the best fraction with highest anti-diabetic activities.

Therefore, our present study was aimed to investigate the anti-oxidative potentials and inhibitory effects of various fractions derived from crude EtOH extract of *A. melegueta* fruit on the activities of α -glucosidase and α -amylase enzymes. Additionally, possible bioactive compounds from the fraction with highest activities was also analysed using GC-MS.

3.2.3 Materials and methods

For sample collection, identification and preparation of the fractions, including the detail experimental protocols, **please refer to chapter 2, sub-sections 2.3 and 2.4.**

3.2.4 Results

The results of the percentage yield recovered, total polyphenols and flavonoids contents of various fractions from the fruit EtOH extract are presented in **Table 3.4**. It was observed from the data that the least polar solvent (hexane) recovered higher yield whereas the acetone, which is the most polar recovered the least amount. Similarly, the most polar fractions (ethyl acetate (EtOAc) and acetone) have demonstrated higher polyphenols and flavonoids contents compared to the less polar solvent fractions (hexane and dichloromethane). Furthermore, within the most polar, the polyphenols and flavonoids contents of the EtOAc fraction were relatively higher compared to that of acetone fraction (**Table 3.4**). The total polyphenols content was in the order; EtOAc > acetone > dichloromethane > hexane.

Table 3.4. Percentage yield, total polyphenol and flavonoid contents of various fractions from ethanolic fruit extract of *A. melegueta*

Solvent	Yield (%)	Total polyphenols content (mg/gGAE)	Total flavonoids content (mg/gQE)
Hexane	17.80	1.46 ± 0.16 ^a	0.53 ± 0.41 ^a
Dichloromethane	10.54	3.64 ± 0.41 ^b	0.52 ± 0.14 ^a
Ethyl acetate	5.60	18.98 ± 0.06 ^c	6.06 ± 0.06 ^b
Acetone	1.70	16.21 ± 0.70 ^c	5.02 ± 0.34 ^b

Data are presented as mean±SD values of triplicate determinations. ^{a-c}Different superscripted letters for a given value within a column are significantly different from each other (Tukey's-HSD multiple range *post hoc test*, $p < 0.05$).

The results of ferric (Fe^{3+}) reducing total anti-oxidant power (expressed as gallic acid equivalents) of the various fractions are presented in **Figure 3.8**. It was observed that EtOAc fraction showed a significantly ($p < 0.05$) higher and concentration dependent reducing power compared to other solvent fractions as well as the standard ascorbic acid (**Figure 3.8**). Hexane and acetone fractions demonstrated similar Fe^{3+} to Fe^{2+} reducing abilities while dichloromethane fraction was the least active among the fractions tested (**Figure 3.8**).

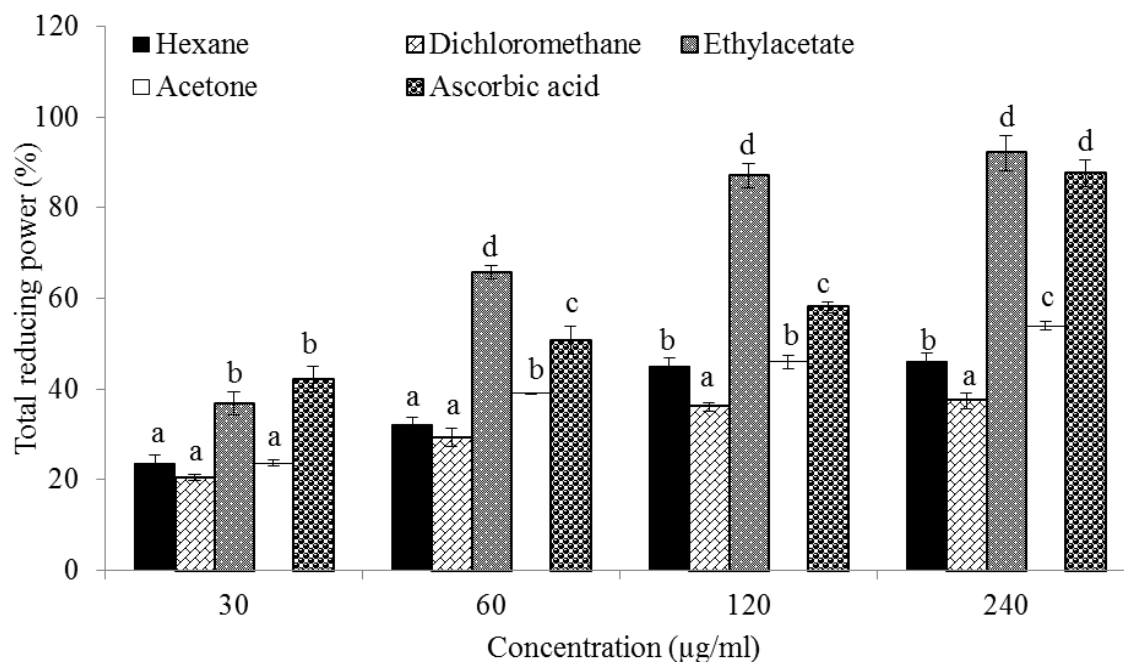

Figure 3.8. Total reducing power (relative to gallic acid) of various fractions from fruit ethanolic extract of *A. melegueta*. Data are presented as mean \pm SD of triplicate determinations. ^{a-d} Different letters presented over the bars for a given concentration of each extract are significantly different from each other (Tukey's-HSD multiple range *post hoc* test, $p < 0.05$).

The data of DPPH radical scavenging activities and the calculated IC_{50} values of various fractions from the fruit EtOH extract are presented in **Figure 3.9** and **Table 3.5**, respectively. All the solvent fractions have shown variable scavenging abilities. The EtOAc fraction exhibited significantly ($p < 0.05$) lower IC_{50} value (15.49 ± 4.38 µg/mL) for DPPH scavenging activities compared to other solvent fractions and comparable to standards used in this study (Ascorbic acid: 25.34 ± 6.19 µg/mL; Gallic acid: 20.01 ± 4.42 µg/mL) (**Table 3.5**).

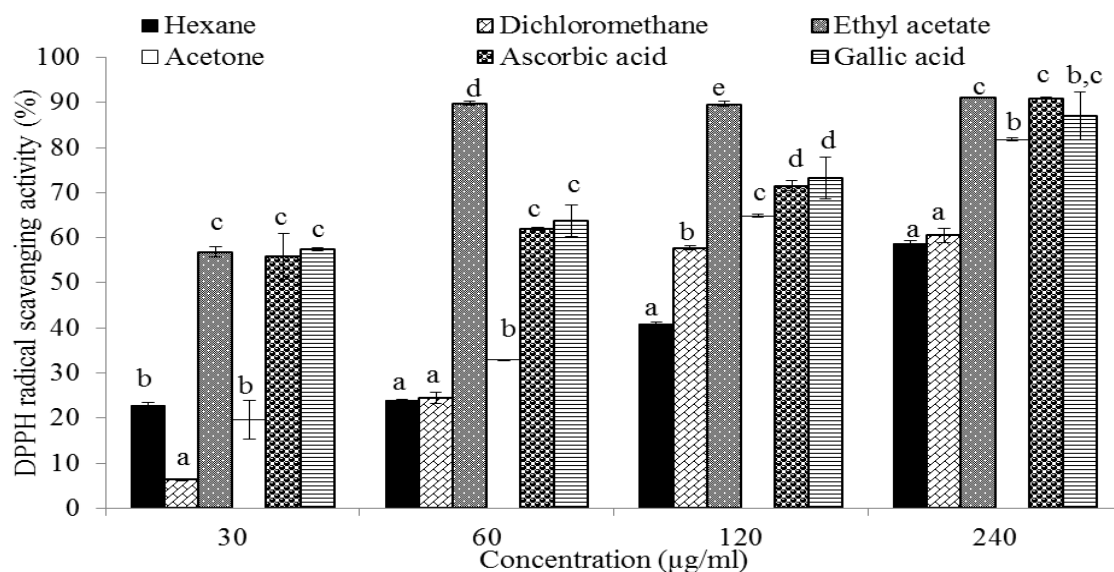

Figure 3.9: DPPH Radical scavenging activity (%) of various fractions from fruit ethanolic extract of *A. melegueta*. Data are presented as mean±SD of triplicate determinations. ^{a-e} Values with different letters presented for a given concentration for each extract are significantly different from each other (Tukey's-HSD multiple range *post hoc* test, $p < 0.05$).

Table 3.5: IC₅₀ values of various solvent fractions from ethanolic fruit extract of *A. melegueta* in different anti-oxidative and anti-diabetic models.

Solvent	IC ₅₀ (µg/mL)			
	DPPH scavenging activity	Non-enzymatic glycation of hemoglobin	α-amylase inhibitory effect	α-glucosidase inhibitory effect
Hexane	356.63 ± 28.02 ^d	1728.72 ± 714.10 ^c	1567.63 ± 71.46 ^e	6351.8 ± 606.74 ^d
Dichloromethane	262.60 ± 12.11 ^c	4054.78 ± 387.76 ^d	268.56 ± 2.79 ^b	133.99 ± 1.85 ^b
Ethyl acetate	15.49 ± 4.38 ^a	111.33 ± 6.46 ^a	68.69 ± 6.05 ^a	40.44 ± 5.77 ^a
Acetone	69.88 ± 3.34 ^b	398.80 ± 44.24 ^c	678.14 ± 49.09 ^d	356.23 ± 4.50 ^c
Ascorbic acid	25.34 ± 6.19 ^a	ND	ND	ND
Gallic acid	20.01 ± 4.42 ^a	199.09 ± 2.85 ^b	ND	ND
Acarbose	ND	ND	374.95 ± 26.81 ^c	211.59 ± 3.39 ^b

Data are presented as mean ± SD values of triplicate determinations. ^{a-e} Different superscripted letters for a given value within a column are significantly different from each other (Tukey's-HSD multiple range *post hoc* test, $p < 0.05$). ND, Not determined.

The results of inhibition of hemoglobin glycation and the calculated IC₅₀ values of various fractions are presented in **Figure 3.10** and **Table 3.5**, respectively. The EtOAc fraction demonstrated significantly ($p < 0.05$) lower IC₅₀ (111.33 ± 6.46 µg/mL) compared to hexane (1728.72 ± 714.10 µg/mL) and dichloromethane (4054.78 ± 387.76 µg/mL) fractions. Similarly, the IC₅₀ value for EtOAc fraction was again significantly lower compared to acetone fraction (398.80 ± 44.24 µg/mL) and the

standard gallic acid ($199.09 \pm 2.85 \mu\text{g/mL}$), although did not differ significantly among the fractions (Table 3.5).

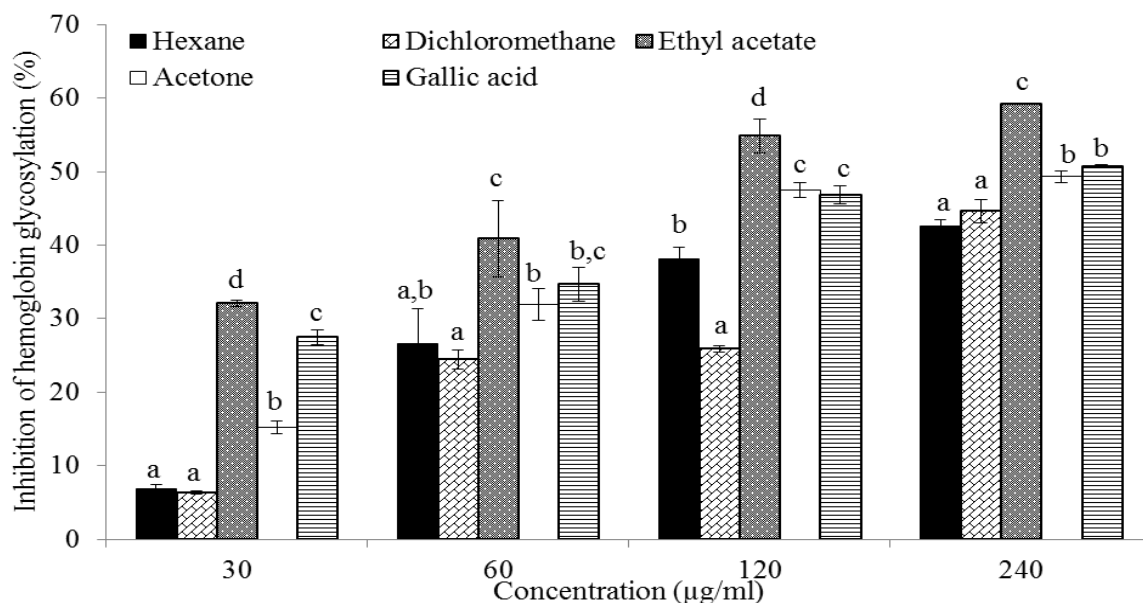

Figure 3.10: Inhibition of hemoglobin glycation (%) of various fractions from fruit ethanolic extract of *A. melegueta*. Data are presented as mean \pm SD of triplicate determinations. ^{a-d} Values with different letters presented for a given concentration for each extract are significantly different from each other (Tukey's-HSD multiple range *post hoc* test, $p < 0.05$).

The data of α -amylase inhibition by the various fractions and the calculated IC_{50} values are presented in Figure 3.11 and Table 3.5, respectively. EtOAc fraction had exhibited a significantly ($p < 0.05$) lower calculated IC_{50} value ($68.69 \pm 6.05 \mu\text{g/mL}$) towards α -amylase inhibition compared to other solvent fractions and acarbose as well (Table 3.5). The activity of the acetone fraction did not differ significantly ($p < 0.05$) compared to the standard acarbose.

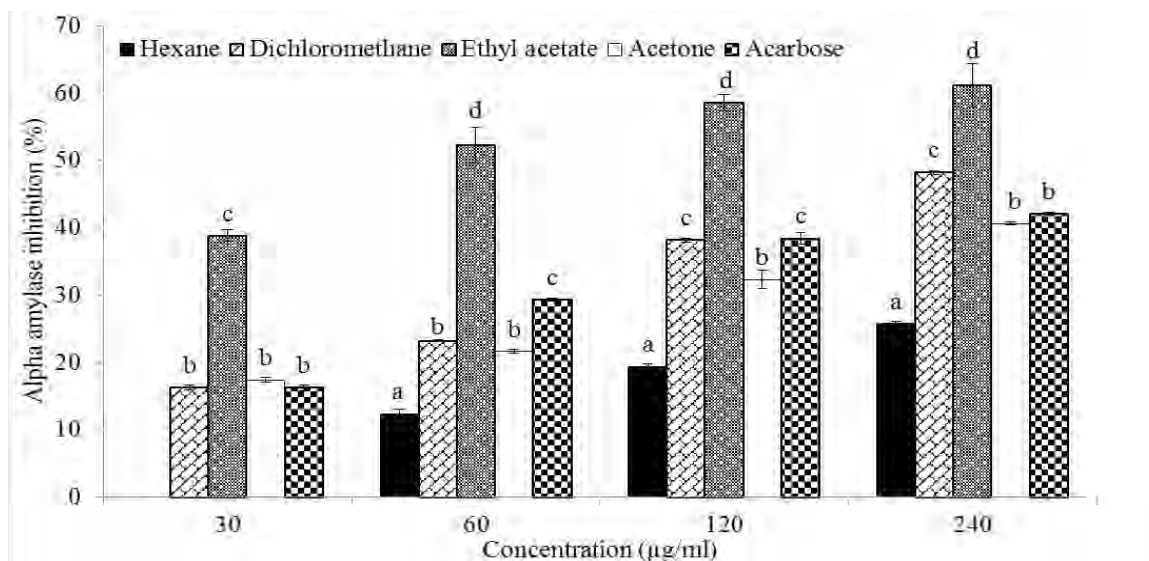

Figure 3.11: α -Amylase inhibition (%) of various fractions from fruit ethanolic extract of *A. melegueta*. Data are presented as mean \pm SD of triplicate determinations. ^{a-e} Values with different letters presented for a given concentration for each extract are significantly different from each other (Tukey's-HSD multiple range *post hoc* test, $p < 0.05$).

Furthermore, results of α -glucosidase inhibition by the various fractions and the calculated IC_{50} values are presented in **Figure 3.12** and **Table 3.5**, respectively. The EtOAc fraction had showed a significantly ($p < 0.05$) lower IC_{50} value ($40.44 \pm 5.77 \mu\text{g/mL}$) for α -glucosidase inhibition compared to other solvent fractions and acarbose ($211.59 \pm 3.32 \mu\text{g/mL}$) (**Table 3.5**). The inhibitory action exhibited by the EtOAc was almost 5-fold higher compared to the standard acarbose. Additionally, the order of inhibition by the various fractions was in the order; EtOAc > dichloromethane > acarbose > acetone > hexane.

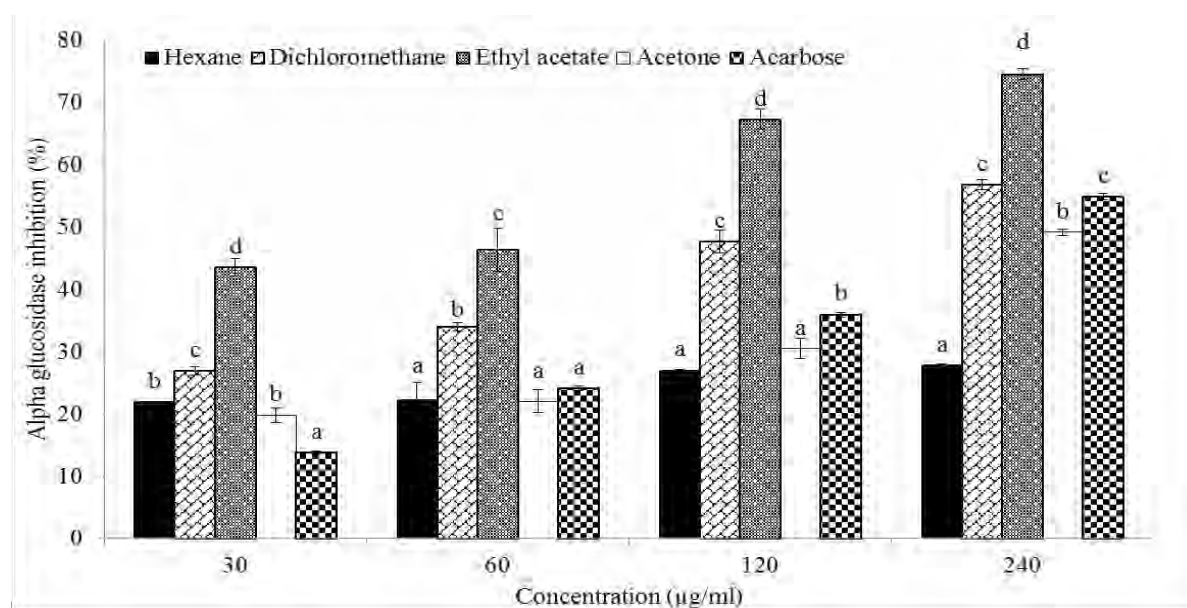

Figure 3.12: α -Glucosidase inhibition (%) of various fractions from fruit ethanolic extract of *A. melegueta*. Data are presented as mean \pm SD of triplicate determinations. ^{a-c} Values with different letters presented for a given concentration for each extract are significantly different from each other (Tukey's-HSD multiple range *post hoc* test, $p < 0.05$).

The data of the kinetics of the inhibitory mode of the α -glucosidase and α -amylase by the most active fraction are presented in **Figure 3.13**. According to the results, EtOAc fraction has exhibited a non-competitive inhibition towards α -glucosidase action. The K_M value remains unchanged (1.10 mmol/L), whereas the V_{max} was found to decrease from 471.56 $\mu\text{mol/min}$ to 114.45 $\mu\text{mol/min}$ and the equilibrium constant for inhibitor binding (K_i) was calculated as 9.68 $\mu\text{g/mL}$ (**Figure 3.13A**). On the other hand, the mode of inhibition of α -amylase action by the EtOAc fraction was observed to be a mixed inhibition type. That is upon addition of the fraction, the K_M value (control: 0.06%; with EtOAc: 0.16%) was found to increase, when the value of V_{max} (control: 35.67 $\mu\text{mol/min}$; with EtOAc: 22.99 $\mu\text{mol/min}$) was observed to decrease and the K_i value for inhibiting α -amylase was 54.34 $\mu\text{g/mL}$ (**Figure 3.13B**).

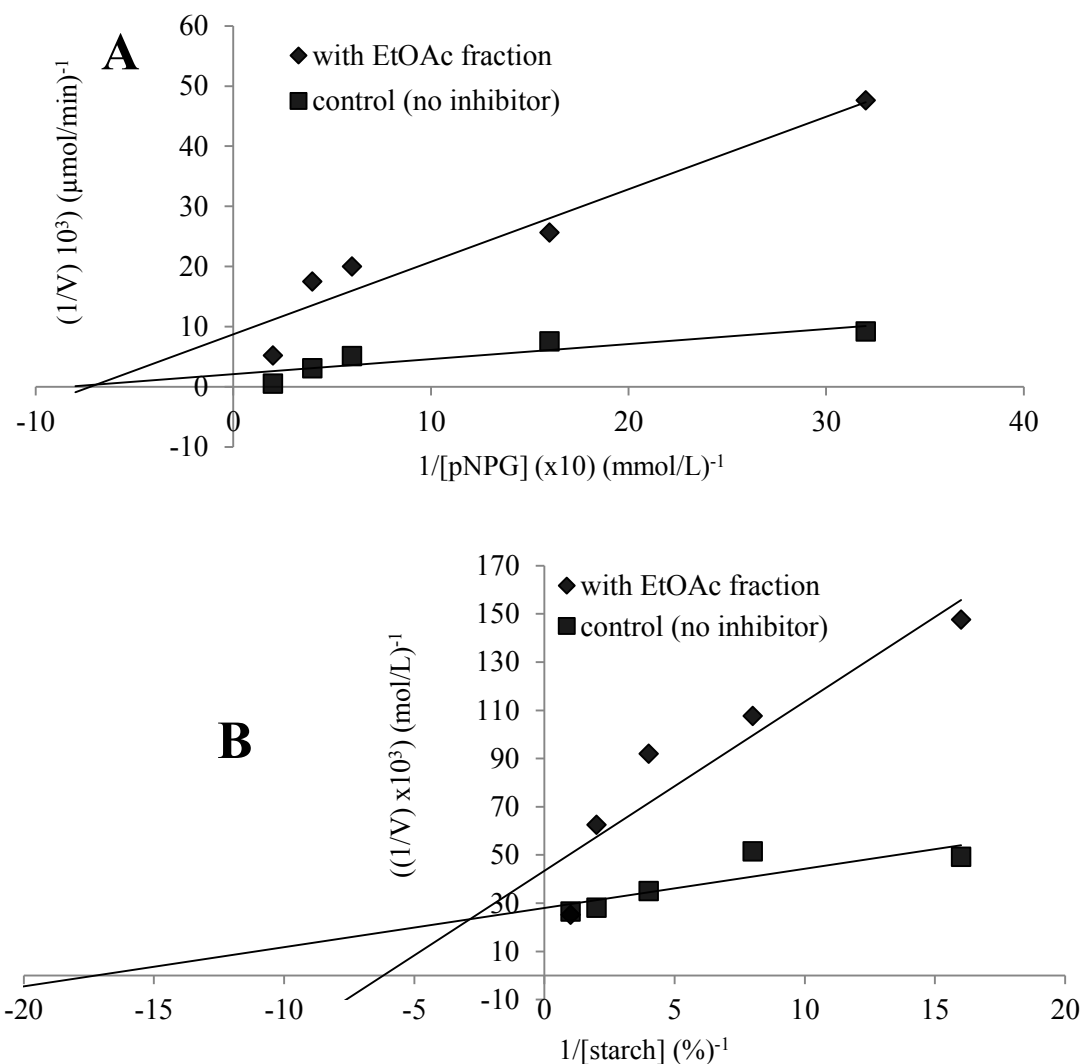

Figure 3.13: Lineweaver-Burke's plot of (A) α -glucosidase and (B) α -amylase catalyzed reactions in the presence and in the absence of the ethyl acetate (EtOAc) fraction derived from the *A. melegueta* fruit ethanolic extract.

In **Figure 3.14** and **Table 3.6**, possible bioactive compounds detected from the most active fraction (EtOAc) including the chromatogram and their chemical structures are presented. Several peaks appeared in the chromatogram of the EtOAc fraction (**Figure 3.14A**) and were identified by their fragmentation pattern and in conjunction with the NIST library. The major peaks correspond to 4-methylphenol (**1**), 2,6-dimethylphenol (**2**), isobornyl propionate (**3**), eugenol (**4**), 5-ethyl-2-methyl thiazole (**5**), 4-hydroxy-3-methoxyphenyl butan-2-one (**6**), benzyl benzoate (**7**), 1,2-benzenedicarboxylic acid, butyl 2-methylpropyl ester (**8**), 4-hydroxy-3-methoxyphenyl decan-3-one (**9**) and 1,2-benzenedicarboxylic acid, mono(2-ethylhexyl) ester (**10**) (**Table 3.6**). Additionally, with the exception of compounds **3** and **5**, the remaining compounds are aromatic in nature when compounds **1**, **4**, **6** and **9** are phenolic derivatives (**Figure 3.14B**).

Table 3.6: Identified compounds from the ethyl acetate fraction from fruit ethanolic extract of *A. melegueta* by GC-MS

Solvent	Compounds	Retention time (min)	Mass/amu
Ethyl acetate			
1	4-Methylphenol	4.44	107 [M] ⁺
2	2,6-Dimethylphenol	5.07	122 [M] ⁺
3	Isobornyl propionate	6.22	210 [M] ⁺
4	Eugenol	6.67	164 [M] ⁺
5	5-Ethyl-2-methyl thiazole	7.65	127 [M] ⁺
6	4-Hydroxy-3-methoxyphenyl butan-2-one	8.58, 12.43	194 [M] ⁺
7	Benzyl benzoate	9.36	212 [M] ⁺
8	1,2-Benzenedicarboxylic acid, butyl 2-methylpropyl ester	10.26	278 [M] ⁺
9	4-Hydroxy-3-methoxyphenyl decan-3-one	11.63	278 [M] ⁺
10	1,2-Benzenedicarboxylic acid, mono(2-ethylhexyl) ester	13.17	279 [M] ⁺

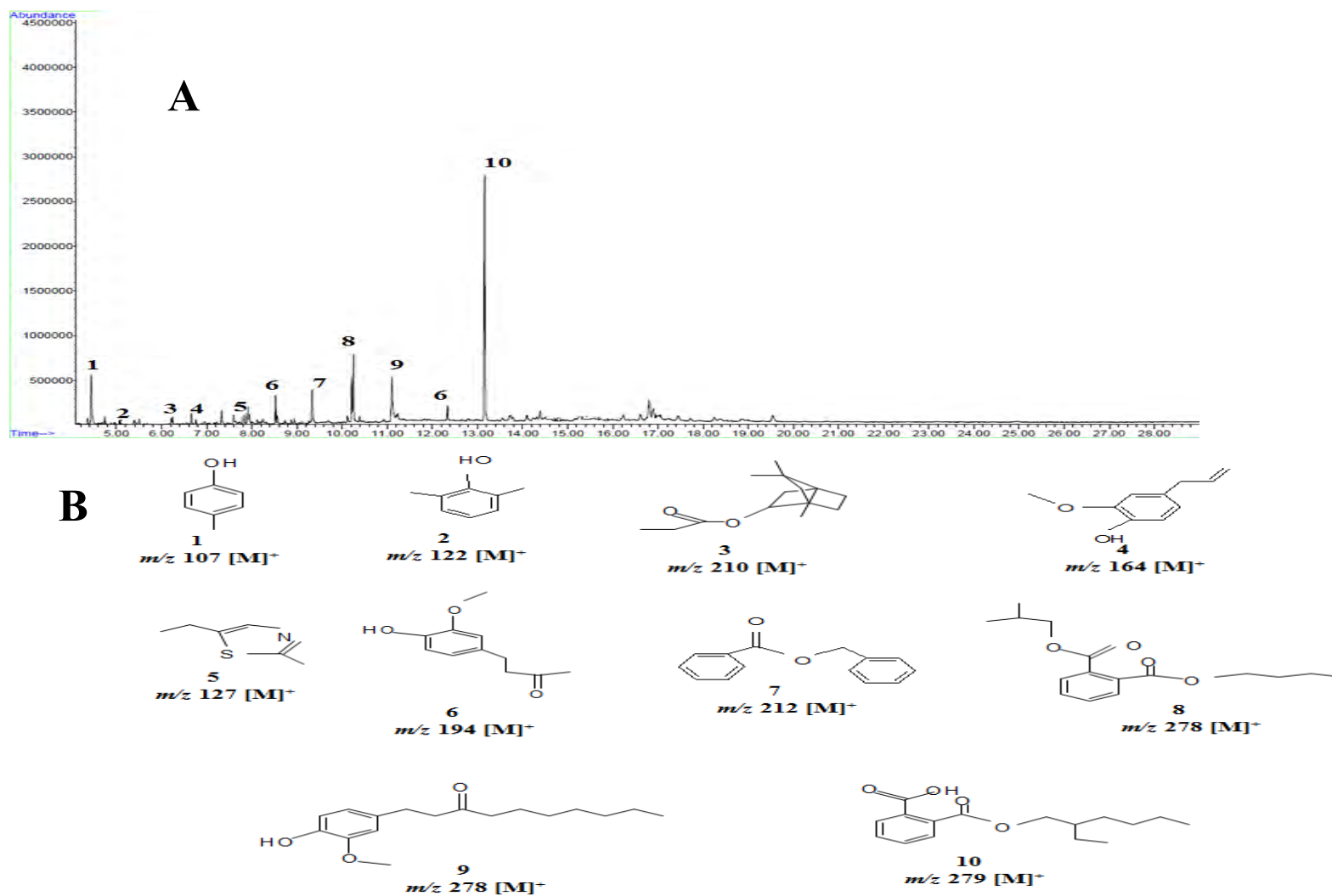

Figure 3.14. GC-MS Chromatogram (A) and the structures of compounds (B) identified from the ethyl acetate fraction from fruit ethanolic extract of *A. melegueta*

3.2.5 Discussion

T2D has been associated with a number of complications such as retinopathy, neuropathy, nephropathy, myocardial infarction, atherosclerosis and peripheral vascular diseases, which partly or completely depend on uncontrolled hyperglycemia (Heydari et al. 2010; Rahman et al. 2007; Monnier et al. 2006). The hyperglycemia initiate a sequence of oxidative processes that cause dysfunction and failure of organs such as liver, kidney, eyes and other peripheral tissues in type 2 diabetic patients. Several synthetic drugs were developed to control the hyperglycemia. But the associated adverse effects with the use of these drugs cause a shift to look for options from plant-derived products. This is because fewer side effects were associated with the use of plant-derived formulations (Singh, 2001). Therefore, our current study investigated the anti-oxidative potentials and inhibitory effects of various fractions derived from fruit EtOH extract of *A. melegueta* fruit on the activities of α -glucosidase and α -amylase actions *in vitro*.

In our recent study, we have reported higher polyphenols and flavonoids contents in the fruit EtOH extract compared to other extracts of the same or different parts of *A. melegueta* (Mohammed et al. 2015). In another studies, Adefegha and Oboh (2012; 2011) have reported higher polyphenols in the seed aqueous extract. These are in line with our present results, when higher contents were observed in the most polar fractions (EtOAc and acetone) (**Table 3.4**). This has signified that polarity of the solvent play a role in the availability of the polyphenols in the fractions. Polyphenols are anti-oxidants that can prevent the deleterious actions of reactive oxygen species (ROS) to cellular biomolecules thereby modulating the initiation and propagation of oxidative chain reactions, and thus attenuate oxidative stress (Alia et al. 2003). Furthermore, the higher polyphenolic content of the EtOAc fraction was further supported by the greater radical scavenging activities of the fraction than other solvent fractions (**Figure 3.8**).

The reduction of Fe^{3+} to Fe^{2+} is a reliable method of assessing the anti-oxidant nature of various plant-derived extracts, fractions and/or bioactive compounds (Chung et al. 2002). The higher reducing power of EtOAc fraction observed in our present study suggest that most of the anti-oxidant biomolecules in crude extract are available in this fraction (**Figure 3.8**). This might be attributed to the rich polyphenols of the EtOAc fraction and was further supported by the greater DPPH scavenging ability (**Table 3.5**).

According to the studies reported earlier, the fruit or seed extracts have demonstrated better radical scavenging ability compared to other extracts (Mohammed et al. 2015; Kazeem et al. 2012; Adefegha and Oboh, 2012: 2011). For instance, in our recent study, fruit EtOH extract has exhibited potent electron quenching ability and depicted the least IC_{50} value for DPPH scavenging ability (0.04 ± 0.01 mg/mL) (Mohammed et al. 2015). However, based on our present data the IC_{50} value for EtOAc fraction (15.49 ± 4.38 $\mu\text{g/mL}$) was lower and the least IC_{50} value for DPPH scavenging ability reported

for any extract or fraction derived from *A. melegueta* **Table 3.5**). This was again supported by its capacity to inhibit hemoglobin glycosylation (**Table 3.5**).

Kazeem et al. (2012) have previously indicated that seed acetone extract possessed strong anti-glycosylation property. However, in our present study, such higher anti-glycosylation property was depicted by the EtOAc fraction derived from the fruit EtOH extract (**Table 3.5**). The higher inhibition of hemoglobin glycosylation by EtOAc fraction indicated the ability of this fraction to attenuate the hyperglycemia-induced oxidative stress, which may also be attributed the rich polyphenols of the EtOAc fraction compared to other fractions.

On the other hand, among the recent approach to control postprandial hyperglycemia involves the inhibition of α -amylase and α -glucosidase actions, which are key relevant enzymes linked to T2D located at the enterocyte brush border (Imam, 2015). They are known to be involved in the breakdown and absorption of complex carbohydrates biomolecules at intestinal tract (Hua-Quang et al. 2012; Hanhineva et al. 2010). Inhibitors of the activities of these enzymes such as acarbose and miglitol are currently utilized as potential anti-T2D agent. But the associated adverse effects such as diarrhea, bloating, flatulence, cramping and abdominal pain decrease their popularity (Fujisawa et al. 2005). This has shifted the search to plant-derived products such as *A. melegueta* for alternatives. In some previous studies, seed aqueous extract has exhibited good inhibitory effects toward the activities of α -amylase and α -glucosidase (Adefegha and Oboh, 2012: 2011). Moreover, in our comparative study, fruit EtOH extract was found to demonstrated higher inhibition of α -amylase and α -glucosidase actions compared to other solvent extract of the same or different parts of *A. melegueta* (Mohammed et al. 2015). However, in our present study, when the crude EtOH extract was solvent-solvent fractionated, the inhibition of the EtOAc fraction was by far better compared to even the most polar fraction (acetone) and acarbose as well (**Table 3.5**). Therefore, we may suggest the presence of more active inhibitory compounds in EtOAc fraction that could delay the digestion of complex carbohydrates and subsequently intestinal glucose absorption, thereby reducing the postprandial hyperglycemia in T2D.

According to the kinetic parameters derived from the double reciprocal plot revealed that, the EtOAc fraction is a non-competitive inhibitor of α -glucosidase action (**Figure 3.13A**). Therefore, it is suggested that, EtOAc fraction binds to other site (s), apart from the active site of the enzyme, and induces some conformational changes in the three-dimensional structure of the enzyme. This slows down the activity of the enzyme. In addition, the affinity of the enzyme to the substrate is not affected since the K_M value remains the same in the presence or absence of the inhibitor (EtOAc fraction). In the case of α -amylase action, it was observed that both the V_{max} and K_M are affected in the presence of the EtOAc fraction, which implied that the mode of inhibition of the fraction is a mixed inhibition type (**Figure 3.13B**). In this type of inhibition, both the K_M and V_{max} of the enzyme are greatly affected in the presence of the inhibitor. This tends to cause some conformational modifications at the active site of the enzyme that hinder the binding of the substrate and thus decreases the enzyme activity. It has been reported that, when the K_M value increases and the V_{max} decreases, then the inhibitor binds

favorably to the enzyme in free-form and thereby decrease the affinity of the enzyme for the substrate (Storey, 2004). Therefore, based on our present data, it seems that the EtOAc fraction binds to the α -amylase in a free state before binding to its substrate (starch) and results in decrease activity.

Based on the higher anti-oxidative and anti-diabetic actions exhibited by the EtOAc fraction, it was subjected to GC-MS analysis to detect possible bioactive compounds present in this fraction. It has been highlighted previously that *A. melegueta* fruit or seed extracts are rich in phenolic compounds such as gingerol, paradol, shagaol and eugenol (Mohammed et al. 2015; Ilic et al. 2010). This is in line with our present data and could possibly be attributed to the observed higher actions of EtOAc fraction than other solvent fractions. It is also possible from our results that, other compounds detected from the EtOAc fraction might further contribute significantly to the higher anti-oxidative and enzyme inhibitory actions of the EtOAc fraction (**Table 3.6** and **Figure 3.14B**). In a nutshell, these compounds may act individually or in synergy to achieve the strong activities by the EtOAc fraction reported in our present study.

3.2.6 Conclusions

In conclusion, various solvent fractions derived from the fruit ethanolic extract of *A. melegueta* possessed anti-oxidative as well as α -amylase and α -glucosidase inhibitory actions *in vitro*. The EtOAc fraction has exhibited higher activities compared to other fractions. Thus, it is recommended for further *in vivo* anti-diabetic and anti-oxidative actions to fully validate the efficacy of this fraction.

According to the anti-oxidative and anti-diabetic study of the various solvent fractions derived from ethanolic extract of *A. melegueta* fruit stated above, ethyl acetate fraction exhibited higher activities compared to other solvent fractions. Therefore it was selected for the *in vivo* studies.

3.3 Ethyl acetate fraction of *Aframomum melegueta* fruit ameliorates pancreatic β -cell dysfunction and major diabetes-related parameters in a type 2 diabetes model of rats

Aminu Mohammed^{a,b} and Md. Shahidul Islam^{a*}

^a *Department of Biochemistry, School of Life Sciences, University of KwaZulu-Natal, (Westville Campus), Durban, 4000, South Africa*

^b *Department of Biochemistry, Faculty of Science, Ahmadu Bello University, Zaria-Nigeria*

Published in the Journal of Ethnopharmacology 175: 518-527.

3.3.1 Abstract

Objectives: In West Africa, various preparations of the fruit, seed and leaf of *Aframomum melegueta* K. Schum. are reputedly used for the management of diabetes mellitus (DM) and other metabolic disorders. The present study evaluated the anti-diabetic effects of *A. melegueta* ethyl acetate fraction (AMEF) from fruit ethanolic extract in a type 2 diabetes (T2D) model of rats.

Methods: T2D was induced in rats by feeding a 10% fructose solution *ad libitum* for two weeks followed by a single intraperitoneal injection of streptozotocin (40 mg/kg body weight) and the animals were orally treated with 150 or 300 mg/kg body weight (bw) of the AMEF once daily for four weeks.

Results: At the end of the intervention, diabetic untreated animals showed significantly higher serum glucose, serum fructosamine, LDH, CK-MB, serum lipids, liver glycogen, insulin resistance (HOMA-IR), AI, CRI and lower serum insulin, β -cell function (HOMA- β) and glucose tolerance ability compared to the normal animals. Histopathological examination of their pancreas revealed corresponding pathological changes in the islets and β -cells. These alterations were reverted to near-normal after the treatment of AMEF at 150 and 300 mg/kg bw when, the effects were more pronounced at 300 mg/kg bw compared to the 150 mg/kg bw.

Conclusion: The results of our study suggest that AMEF treatment at 300 mg/kg bw showed potent anti-diabetic effect in a T2D model of rats.

Keywords: *Aframomum melegueta*, Ethyl acetate fraction, Fruit ethanolic extract, Type 2 diabetes, Rats.

3.3.2 Introduction

Diabetes mellitus (DM) is a condition that causes hyperglycemia due to either decreased insulin secretion or insulin sensitivity of target tissues (Panni, 2013). Recent data indicate that more than 387 million people have DM and this figure is likely to be doubled by 2035 (IDF, 2014). Among the major types of diabetes (type 1 and type 2), type 2 is the most prevalent one, accounting for more than 90% of all diabetic cases. Type 2 diabetes (T2D) is a heterogeneous disorder characterized by insulin resistance and partially dysfunctional pancreatic β -cells which cannot properly secrete insulin in response to hyperglycemia (Hui et al. 2007). Insulin resistance usually occurs in the early stage of T2D after which a further decline of β -cells is induced, resulting in hyperglycemia and hyperlipidemia (Robertson et al. 2004).

The current treatment option for T2D include mainly oral anti-diabetic drugs, such as sulfonylureas, biguanides, α -glucosidase inhibitors, thiazolidinediones and dipeptidyl peptidase-4 (DPP-4) inhibitors among others. But these drugs do not adequately improve the consequences of T2D and have caused characteristic profiles of serious side effects, which include hypoglycemia, weight gain, hypersensitivity, gastrointestinal discomfort, nausea, liver and heart failure, and diarrhoea (Hung et al. 2012). Therefore, search for novel molecules has been extended to natural plant-based remedies, as they are considered more effective, safe, natural and cause less adverse effects compared to modern synthetic drugs.

Aframomum melegueta K. Schum. (Zingiberaceae) commonly known as guinea pepper is a herbaceous plant that grows up to 1500 cm height, with purple flowers that develop into 5-7 cm long pods containing small, reddish-brown aromatic and pungent seeds. The fruits are ovoid with reddish color and numerous small brownish angular seeds with a cardamom flavor (Iwu, 2014). Fruit, seed and leaf of *A. melegueta* are commonly used as spices in various food preparations and have been locally used in the treatment of DM and other metabolic disorders in Nigeria (Gbolade, 2009). In a recent study, Sugita et al. (2013) reported that *A. melegueta* seed alcoholic extract stimulates brown adipose tissue and increases whole-body energy expenditure in human subjects which is directly linked with the pathogenesis of T2D. In a very recent study, we showed that different solvent extracts from the various parts (fruit, leaf and stem) of *A. melegueta* demonstrated anti-oxidative and anti-diabetic potentials *in vitro* (Mohammed et al. 2015a). Similarly, *in vitro* anti-diabetic as well as anti-oxidative potentials of the aqueous seed extracts of *A. melegueta* have been reported in many recent studies (Adefegha and Oboh 2012; Kazeem et al., 2012; Adefegha and Oboh 2011; Etoundi et al., 2010). In another study, Onoja et al. (2014) have reported the anti-oxidative potentials of seed methanolic extracts of *A. melegueta* both *in vitro* and *in vivo*. Additionally, phenolics such as gingerols, shogaols, paradols are compounds reported to be rich in the crude ethanolic extract of the seed which showed minimum toxicity after a four week oral treatment in rats (Ilic et al., 2010). In preliminary studies, seed (Adesokan et al., 2010) and leaf (Mojekwu et al., 2011) aqueous extracts of *A. melegueta* have demonstrated blood

glucose lowering ability in alloxan-induced diabetic rats. However, the detail *in vivo* anti-diabetic study on any part, extract or fraction of this plant has not yet been conducted either in humans or in experimental animals till today.

Therefore, the present study was designed to investigate the *in vivo* anti-diabetic effects of the ethyl acetate fraction derived from the fruit ethanolic extract of *A. melegueta* in a T2D model of rats.

3.3.3 Materials and methods

For sample collection, identification and preparation of the fraction, including the detail experimental protocols, please refer to **chapter 2, sub-sections 2.3 and 2.5.1 to 2.5.8.**

3.3.4 Results

The results of weekly mean body weight (bw) are presented in **Figure 3.15**. Although fructose feeding for two weeks did not significantly affect the mean bw of the treated animals compared to untreated animals, after STZ injection, the bw of DBC group was decreased for the entire intervention period. On the other hand, AMEF oral treatment ameliorated this reduction when significant ($p < 0.05$) amelioration was observed after the 2nd, 3rd and 4th week of intervention. Additionally, no significant difference of bw was observed between the AMEF treated groups (DAML and DAMH) and NC and DMF groups (**Figure 3.15**).

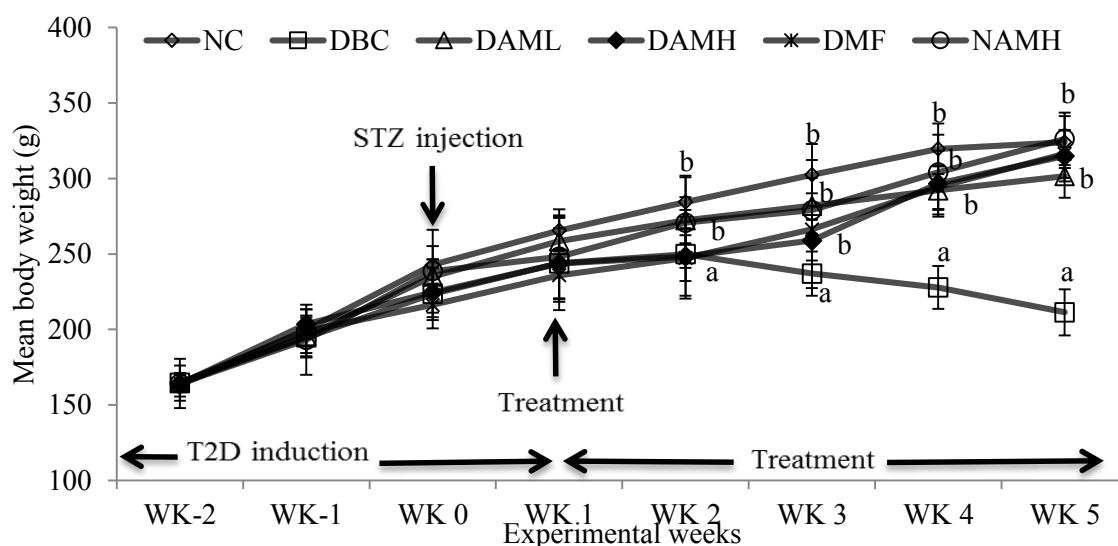

Figure 3.15. Mean body weight change in all animal groups during the entire study period. Data are presented as the mean \pm SD of 5-7 animals. ^{a-b}Values with different letter near the lines for a given week are significantly different from each other group of animals (Tukey's-HSD multiple range *post hoc* test, $p < 0.05$). NC, Normal Control; DBC, Diabetic Control; DAML, Diabetic *A. melegueta* low dose; DAMH, Diabetic *A. melegueta* high dose; DMF, Diabetic Metformin; NAMH, Normal *A. melegueta* high dose.

The results of feed and fluid intake in different group of animals are presented in **Figure 3.16**. The results of DBC group suggest that the induction of diabetes significantly ($p < 0.05$) increased feed

and fluid intake compared to NC group (**Figure 3.16**). Treatment with various dosages of AMEF for weeks to diabetic animals significantly ($p < 0.05$) ameliorated the alterations of feed and fluid intake which are comparable to the DMF group (**Figure 3.16**).

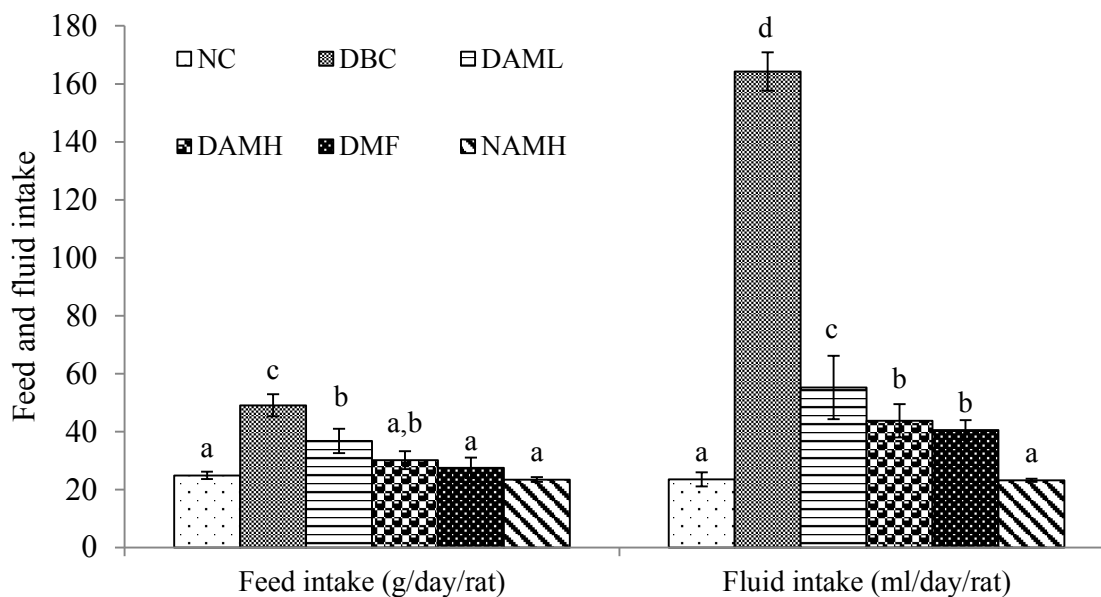

Figure 3.16. Mean food and fluid intake of different animal groups during 4-week intervention period. Data are presented as the mean \pm SD of 5-7 animals. ^{a-d}Values with different letters over the bars for a given parameter are significantly different from each other group of animals (Tukey's-HSD multiple range *post hoc* test, $p < 0.05$). NC, Normal Control; DBC, Diabetic Control; DAML, Diabetic *A. melegueta* low dose; DAMH, Diabetic *A. melegueta* high dose; DMF, Diabetic Metformin; NAMH, Normal *A. melegueta* high dose.

The results of weekly NFBG and FBG (last week only) are presented in **Figure 3.17**. The data showed that the induction of T2D significantly ($p < 0.05$) increased NFBG in diabetic animals compared to the normal animals (NC). On the other hand, the oral administration of AMEF significantly ($p < 0.05$) decreased NFBG in DAML and DAMH groups compared to the DBC group when no significant difference was observed between the AMEF (DAML and DAMH) and metformin (DMF) treated groups. This effect was more pronounced in the DAMH group compared to the DAML group. Additionally, no significant difference was observed between the last week FBG of DAMH and NC group (**Figure 3.17**).

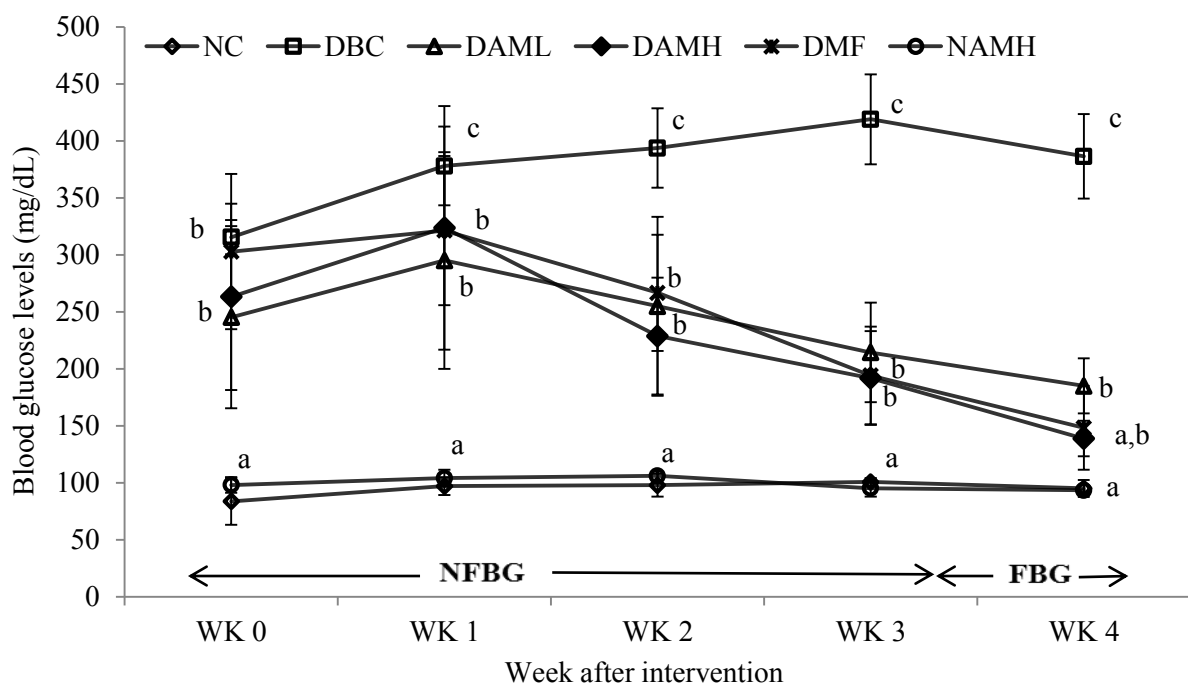

Figure 3.17. Weekly NFBG of all animal groups during the entire experimental period. Data are presented as the mean \pm SD of 5-7 animals. ^{a-c}Values with different letters near the lines for a given week are significantly different from each other group of animals (Tukey's-HSD multiple range *post hoc* test, $p < 0.05$). NC, Normal Control; DBC, Diabetic Control; DAML, Diabetic *A. melegueta* low dose; DAMH, Diabetic *A. melegueta* high dose; DMF, Diabetic Metformin; NAMH, Normal *A. melegueta* high dose; NFBG, Non-fasting blood glucose; FBG, Fasting blood glucose.

The data of oral glucose tolerance test (OGTT) are presented in **Figure 3.18**. According to the results, the glucose tolerance ability of the animals in AMEF treated groups was significantly better than the DBC group for the entire period of the test when the results were significantly better in the AMEF treated groups compared to the DMF group from 60-120 min of the test period. No significant difference was observed between the glucose tolerance ability of AMEF treated groups and NC group during this period as well (**Figure 3.18**). Furthermore, the calculated area under curve (AUC) for DBC group was significantly ($p < 0.05$) higher compared to NC group when that of DAML and DAMH groups were significantly ($p < 0.05$) lower compared to DBC groups and were comparable to the DMF group (**Table 3.7**).

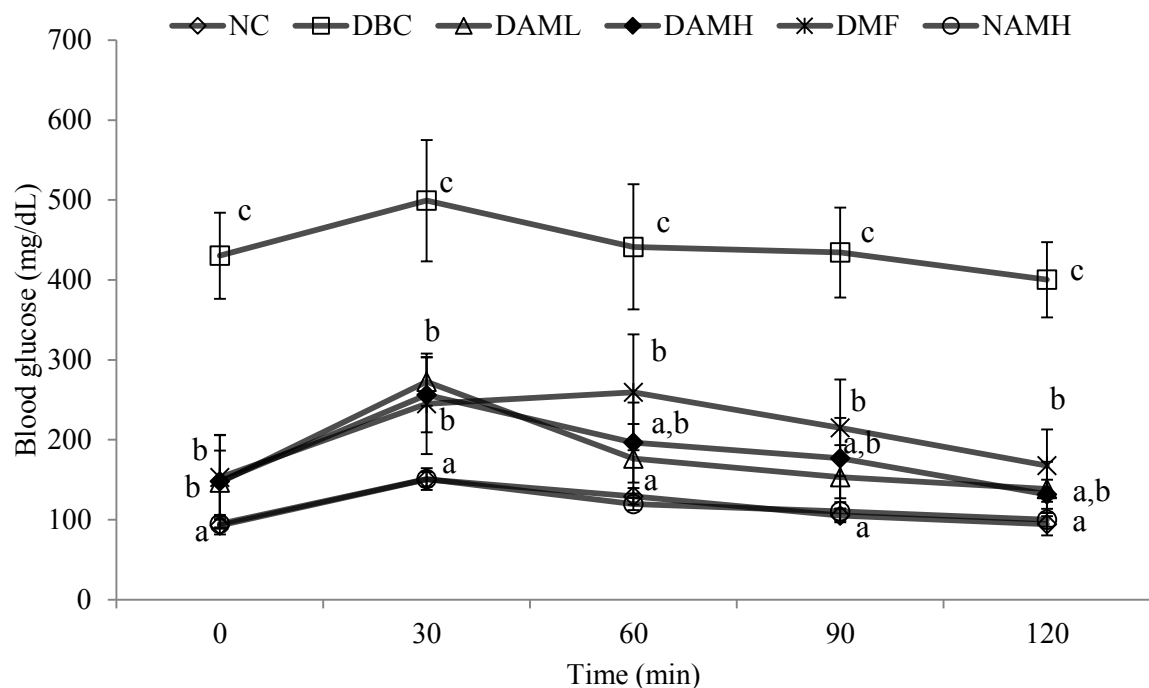

Figure 3.18. Oral glucose tolerance test (OGTT) in all animal groups in the last week of the 4-week experimental period. Data are presented as the mean \pm SD of 5-7 animals. ^{a-c}Values with different letters near the lines for a given parameter are significantly different from each other group of animals (Tukey's-HSD multiple range *post hoc* test, $p < 0.05$). NC, Normal Control; DBC, Diabetic Control; DAML, Diabetic *A. melegueta* low dose; DAMH, Diabetic *A. melegueta* high dose; DMF, Diabetic Metformin; NAMH, Normal *A. melegueta* high dose.

Table 3.7. Area under the curve (AUC) of different animal groups at the end of the experimental period

	NC	DBC	DAML	DAMH	DMF	NAMH
AUC* $\times 10^3$	15.75 \pm 0.97 ^a	60.15 \pm 7.50 ^c	24.54 \pm 3.50 ^b	25.32 \pm 5.64 ^b	28.68 \pm 7.21 ^b	15.78 \pm 0.97 ^a

Data are presented as the mean \pm SD of 5-7 animals. ^{a-c}Values with different letter along a row for a given parameter are significantly different from each other group of animals (Tukey's-HSD multiple range *post hoc* test, $p < 0.05$). NC, Normal Control; DBC, Diabetic Control; DAML, Diabetic *A. melegueta* low dose; DAMH, Diabetic *A. melegueta* high dose; DMF, Diabetic Metformin; NAMH, Normal *A. melegueta* high dose, AUC, Area under curve.

The data for serum insulin, fructosamine and calculated HOMA-IR and HOMA- β scores are presented in **Table 3.8**. Serum insulin level and the calculated HOMA- β scores were decreased significantly ($p < 0.05$) whereas serum fructosamine as well as HOMA-IR were increased significantly ($p < 0.05$) in the DBC group compared to the NC group (**Table 3.8**). Oral intervention of AMEF for four weeks to diabetic animals elevated serum insulin and HOMA- β scores with subsequent attenuation of serum fructosamine level and HOMA-IR scores in DAML and DAMH groups compared to the DBC group. These effects were found to be more pronounced in the DAMH group compared to the DAML group which is comparable with DMF group (**Table 3.8**).

Table 3.8. Serum insulin and fructosamine levels, HOMA-IR and HOMA- β scores of different animal groups at the end of the experimental period

	NC	DBC	DAML	DAMH	DMF	NAMH
Insulin (pmol/L)	76.50 \pm 6.26 ^b	47.05 \pm 9.02 ^a	59.86 \pm 11.45 ^b	64.81 \pm 8.77 ^b	75.88 \pm 14.23 ^b	65.49 \pm 11.87 ^b
Fructosamine (μ mol/L)	239.20 \pm 47.49 ^a	365.43 \pm 44.94 ^b	298.00 \pm 23.39 ^a	247.86 \pm 28.96 ^a	283.14 \pm 32.46 ^a	274.00 \pm 19.95 ^a
HOMA-IR*	2.50 \pm 0.27 ^a	6.30 \pm 1.64 ^c	3.75 \pm 0.53 ^b	3.11 \pm 0.61 ^b	3.82 \pm 0.90 ^b	2.11 \pm 0.44 ^a
HOMA- β **	127.66 \pm 43.71 ^d	7.33 \pm 1.26 ^a	26.17 \pm 10.18 ^b	44.32 \pm 9.86 ^{b,c}	52.57 \pm 25.76 ^c	108.60 \pm 19.24 ^d

Data are presented as the mean \pm SD of 5-7 animals. ^{a-d}Values with different letters along the rows for a given parameter are significantly different from each other group of animals (Tukey's-HSD multiple range *post hoc* test, $p < 0.05$). NC, Normal Control; DBC, Diabetic Control; DAML, Diabetic *A. melegueta* low dose; DAMH, Diabetic *A. melegueta* high dose; DMF, Diabetic Metformin; NAMH, Normal *A. melegueta* high dose; HOMA-IR, Homeostasis model assessment-insulin resistance; HOMA- β , Homeostasis model assessment- β

*HOMA-IR = [(Fasting serum insulin in U/l x Fasting blood glucose in mmol/L)/22.5]. **HOMA- β = (Fasting serum insulin in U/l x 20/Fasting blood glucose in mmol/L-3.5).

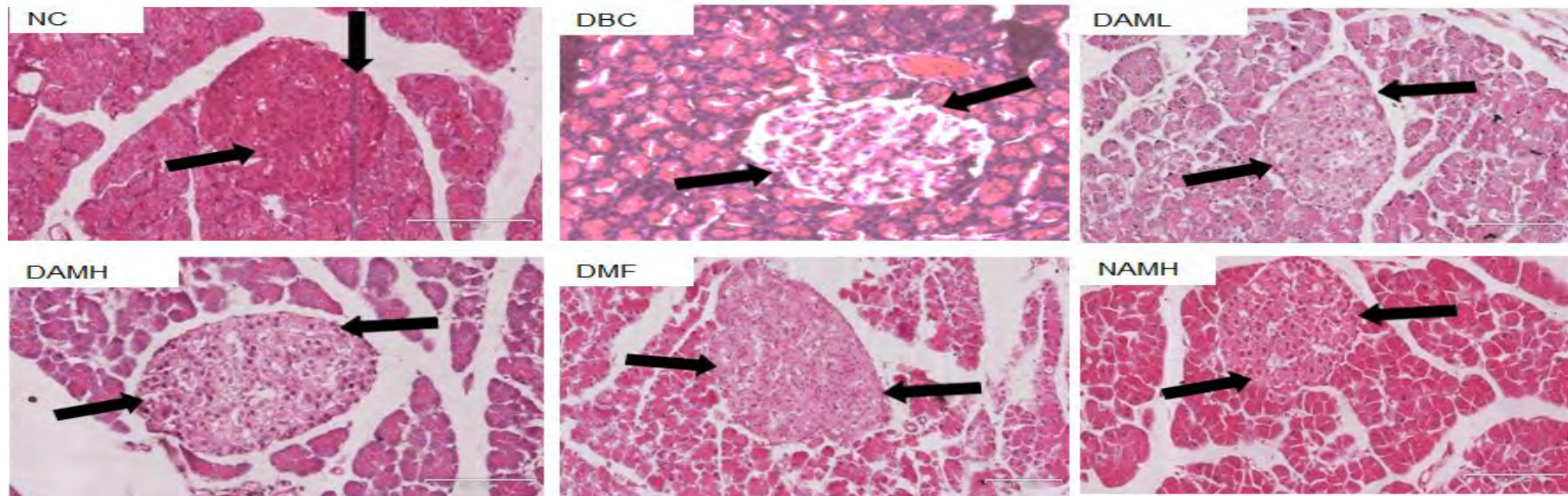

Figure 3.19. Histopathological examination of the pancreatic islets of different animal groups at the end of the intervention period. The NC had a larger islet with high number of β -cells while the DBC had a smaller islet and morphologically deformed β -cells. The DAML, DAMH and DMF groups had relatively larger islets with higher number of β -cells compared to the DBC group. NC, Normal Control; DBC, Diabetic Control; DAML, Diabetic *A. melegueta* low dose; DAMH, Diabetic *A. melegueta* high dose; DMF, Diabetic Metformin; NAMH, Normal *A. melegueta* high dose.

The slides of pancreatic histopathology are presented in **Figure 3.19**. There was a significant degeneration of pancreatic islets with subsequent reduction on the number of β -cells in the DBC group compared to the NC group. However, treatment with the various dosages of AMEF as well as standard drug attenuated the diabetes induced pancreatic damage and restored the pancreatic morphology to near normal when the number of β -cells were significantly higher in the DAMH group compared to the DAML group (**Figure 3.19**).

The results of liver weight, relative liver weight and liver glycogen levels are presented in **Table 3.9**. The induction of T2D did not affect the absolute liver weight but significantly ($p < 0.05$) increase the relative liver weight and liver glycogen level in the DBC group compared to the NC group. A significant ($p < 0.05$) reduction of relative liver weight and liver glycogen levels was observed in the DAML and DAMH groups compared to the DBC group when the results were not significantly different compared to the NC and DMF groups (**Table 3.9**).

The data for serum lipid profile and calculated atherogenic index (AI) and coronary risk index (CRI) are presented in **Table 3.10**. Elevated serum concentrations of TC, TG and LDL-cholesterol levels as well as calculated AI and CRI with subsequent reduction on serum HDL-cholesterol were observed in the DBC group compared to the NC group (**Table 3.10**). Treatment with AMEF to diabetic animals significantly ($p < 0.05$) and dose-dependently reduced TC, TG and LDL-cholesterol, AI and CRI in DAML and DAMH groups compared to the DBC group. Although dose-dependent increase in serum HDL-cholesterol level was observed in the AMEF treated groups compared to the DBC and DMF groups, the data were not significantly different (**Table 3.10**).

The data for serum ALT, AST, ALP, urea, uric acid, creatinine, LDH and CK-MB are presented in **Table 3.11**. At the end of the experimental period, the concentrations of all of the above-mentioned serum parameters were increased in the DBC group compared to the NC group, when serum AST level was not affected by the induction of diabetes. On the other hand, oral administration of AMEF to diabetic animals significantly ($p < 0.05$) ameliorated these alterations in DAML and DAMH groups. The effects were more pronounced in the DAMH group compared to the DAML group which did not differ significantly ($p < 0.05$) compared to the DMF group regarding most of the parameters. Similarly, treatment of AMEF to non-diabetic animals demonstrated no significant ($p < 0.05$) effect on these serum parameters compared to the NC group (**Table 3.11**).

Table 3.9. Effect of AMEF on liver weights and liver glycogen concentrations in different animal groups as the end of the experimental period.

	NC	DBC	DAML	DAMH	DMF	NAMH
Liver weight(g)	9.25 ± 1.04	10.34 ± 0.31	9.79 ± 0.30	9.75 ± 0.40	9.10 ± 1.33	9.02 ± 0.70
Relative liver weight (%)*	2.89 ± 0.29 ^a	4.55 ± 0.34 ^b	3.36 ± 0.04 ^a	3.31 ± 0.40 ^a	3.10 ± 0.45 ^a	2.90 ± 0.25 ^a
Liver glycogen (mg/g tissue)	6.76 ± 0.81 ^a	8.25 ± 0.83 ^b	7.03 ± 0.53 ^a	6.98 ± 0.63 ^a	6.92 ± 0.56 ^a	6.80 ± 0.57 ^a

Data are presented as the mean ± SD of 5-7 animals. ^{a-b}Values with different letter along a row for a given parameter are significantly different from each other group of animals (Tukey's-HSD multiple range *post hoc* test, p<0.05). NC, Normal Control; DBC, Diabetic Control; DAML, Diabetic *A. melegueta* low dose; DAMH, Diabetic *A. melegueta* high dose; DMF, Diabetic Metformin; NAMH, Normal *A. melegueta* high dose.

*Relative liver weight (%) = [weight of the liver (g)/body weight (g)] x 100%

Table 3.10. Serum lipid profiles atherogenic and coronary risk indices of different animal groups at the end of the experimental period

	NC	DBC	DAML	DAMH	DMF	NAMH
TC (mg/dL)	76.20 ± 7.40 ^a	116.00 ± 12.92 ^c	94.86 ± 10.17 ^b	83.29 ± 8.40 ^{a,b}	95.71 ± 7.74 ^b	78.00 ± 7.91 ^a
TG (mg/dL)	70.20 ± 18.10 ^a	150.86 ± 24.57 ^b	107.71 ± 38.13 ^a	81.14 ± 23.78 ^a	100.71 ± 32.47 ^a	68.80 ± 5.50 ^a
LDL-Cholesterol (mg/dL)*	12.96 ± 4.16 ^a	57.54 ± 14.45 ^c	40.03 ± 11.21 ^b	30.34 ± 7.28 ^{a,b}	42.86 ± 8.93 ^{b,c}	22.84 ± 10.72 ^a
HDL-Cholesterol (mg/dL)	49.20 ± 8.35 ^b	28.29 ± 6.25 ^a	33.29 ± 6.99 ^a	36.71 ± 8.52 ^{a,b}	32.71 ± 7.43 ^a	41.40 ± 6.62 ^{a,b}
AI	0.57 ± 0.13 ^a	3.30 ± 1.08 ^c	2.00 ± 0.91 ^b	1.36 ± 0.54 ^{a,b}	2.06 ± 0.69 ^b	0.93 ± 0.38 ^{a,b}
CRI	1.57 ± 0.13 ^a	4.30 ± 1.08 ^c	3.00 ± 0.91 ^b	2.36 ± 0.54 ^{a,b}	3.06 ± 0.69 ^b	1.93 ± 0.38 ^{a,b}

Data are presented as mean ± SD of 5-7 animals. ^{a-c}Values with different superscript letters along a row for a given parameter are significantly different from each other group of animals (Tukey's-HSD multiple range *post hoc* test, $p < 0.05$). NC, Normal Control; DBC, Diabetic Control; DAML, Diabetic *A. melegueta* low dose; DAMH, Diabetic *A. melegueta* high dose; DMF, Diabetic Metformin; NAMH, Normal *A. melegueta* high dose; TC, Total cholesterol; TG, Triglyceride; LDL-cholesterol, Low density lipoprotein-cholesterol; HDL-cholesterol; High density lipoprotein-cholesterol; AI, Atherogenic index; CRI, Coronary risk index.

*LDL-Cholesterol (mg/dL) = [TC - HDL - (TG/5)]

Table 3.11. Serum ALT, AST, ALP and other biochemical parameters different animal groups at the end of the experimental period

	NC	DBC	DAML	DAMH	DMF	NAMH
ALT (U/L)	77.40 ± 20.38 ^{a,b}	116.14 ± 37.37 ^c	70.14 ± 10.07 ^{a,b}	74.14 ± 8.86 ^{a,b}	93.57 ± 6.86 ^b	58.80 ± 21.67 ^a
AST (U/L)	88.40 ± 11.41	83.29 ± 15.57	80.29 ± 4.19	85.57 ± 10.97	94.71 ± 9.39	82.20 ± 7.46
ALP (U/L)	149.40 ± 11.33 ^a	451.14 ± 35.10 ^c	230.14 ± 31.76 ^b	200.86 ± 26.82 ^{a,b}	208.86 ± 27.58 ^b	158.60 ± 22.55 ^a
Creatinine (mg/dL)	2.52 ± 0.78 ^b	3.12 ± 0.45 ^b	1.73 ± 0.52 ^a	1.53 ± 0.42 ^a	1.68 ± 0.27 ^a	2.42 ± 0.77 ^{a,b}
Urea (mg/dL)	22.00 ± 4.69 ^a	60.71 ± 15.71 ^b	21.29 ± 7.80 ^a	29.29 ± 7.11 ^a	26.00 ± 5.00 ^a	27.80 ± 3.90 ^a
Uric acid (mg/dL)	2.06 ± 0.67	2.85 ± 1.18	2.28 ± 0.84	2.77 ± 0.84	2.56 ± 1.36	1.69 ± 1.05
LDH (U/L)	284.00 ± 62.56 ^a	458.86 ± 68.05 ^b	419.14 ± 95.60 ^b	395.14 ± 57.94 ^{a,b}	361.57 ± 80.66 ^{a,b}	321.20 ± 78.44 ^a
CK-MB (U/L)	374.54 ± 82.56 ^a	1064.36 ± 537.18 ^b	692.53 ± 128.69 ^{a,b}	368.16 ± 83.06 ^a	743.97 ± 75.29 ^{a,b}	508.68 ± 127.34 ^a

Data are presented as mean ± SD of 5-7 animals. ^{a-c}Values with different superscript letters along a row for a given parameter are significantly different from each other group of animals (Tukey's-HSD multiple range *post hoc* test, $p < 0.05$). NC, Normal Control; DBC, Diabetic Control; DAML, Diabetic *A. melegueta* low dose; DAMH, Diabetic *A. melegueta* high dose; DMF, Diabetic Metformin; NAMH, Normal *A. melegueta* high dose; ALT, Alanine transaminase; AST, Alanine transaminase; ALP, Alkaline phosphate; LDH, Lactate dehydrogenase; CK-MB, Creatine kinase.

3.3.5 Discussion

In the present study, we have investigated the effect of oral administration of a low and a high dose of *A. melegueta* ethyl acetate fraction (AMEF) of fruit ethanolic extract in a T2D model of rats through four weeks post-treatment period. This is obviously the first study that comprehensively reported the anti-diabetic effect of *A. melegueta* despite the reported ethnobotanical potentials of *A. melegueta* in the management of diabetes.

It is evident from the results of this study that induction of T2D decreased bw and caused polyphagia and polydipsia, the classical symptoms of DM (**Figures 3.15** and **3.16**). The observed polydipsia could possibly be linked to polyuria due to the excessive fluid retention in uncontrolled diabetic condition (Kitabchi et al. 2009). Interestingly, post-treatment of AMEF for four weeks ameliorated these alterations even at a lower dose administered (150 mg/kg bw), indicating possible recovery from the diabetic state (**Figures 3.15** and **3.16**). The data were further supported by the significant reduction in hyperglycemia in AMEF treated groups (**Figure 3.17**).

It is well known that the successful treatment of T2D requires an effective control of hyperglycemia and hence search for active anti-hyperglycemic agents cannot be underscored (Bavarva and Narasimhacharya, 2008). In our study, the marked appearance of hyperglycemia in DBC group throughout the study period is an indication of successful induction of diabetes. On the other hand, the AMEF treated diabetic animals responded positively to the treatment and significantly reduced diabetes-induced hyperglycemia to near normal just after a four-week post-administration period (**Figure 3.17**). Similar reduction on blood glucose level was also reported previously when alloxan-induced diabetic rats were treated with seed aqueous extract (Adesokan et al. 2010). Moreover, in our present study, the more pronounced anti-hyperglycemic effect in the DAMH group compared to the DAML group suggests the dose-dependent effects AMEF, which has been further supported by the significantly better glucose tolerance ability of the animals in treated groups compared to the DBC group (**Table 3.7**). Additionally, the AMEF treatment at higher dose (300 mg/kg bw) to normal animals did not affect the blood glucose levels and therefore confirmed the anti-hyperglycemic ability of AMEF but not hypoglycemic effect (**Figure 3.17**), which has been again supported by the pancreatic β -cell ameliorating as well as insulin secreting effects of AMEF in this study (**Figure 3.19** and **Table 3.7**).

T2D is a heterogeneous disorder characterized by insulin resistance and pancreatic β -cell dysfunction that cannot properly secrete insulin in response to hyperglycemia (Hui et al. 2007). In this study, decreased insulin levels and loss of β -cell integrity were observed in the DBC group compared to the NC group (**Table 3.8**). In the diabetic AMEF treated as well as DMF groups, these effects were significantly ameliorated and the morphology of pancreas was restored near to normal. The improved serum insulin levels in the AMEF treated diabetic animals (DAML and DAMH) (**Table 3.8**) could be due to the regeneration of pancreatic islets observed in the pancreatic histology (**Figure 3.19**), which has been additionally supported by the significantly higher HOMA- β index (β -cell function) in the

treated groups compared to the DBC group (**Table 3.8**). The significantly lower HOMA-IR index in the DAML and DAMH groups compared to the DBC group also confirmed the improvement of insulin sensitivity as well as the stimulation of peripheral glucose absorption in these groups (**Table 3.8**). Therefore, the anti-hyperglycemic effect of AMEF could partly be mediated via decreasing insulin resistance and not only by hyperinsulinemic mechanism. The anti-hyperglycemic effect of AMEF is further supported by the significantly lower serum fructosamine levels in the DAML and DAMH groups compared to the DBC group which did not differ significantly with the NC and DMF groups (**Table 3.8**). This could be attributed to some of the phenolic compounds such as gingerols, shogaols and paradols that were reported to possess anti-oxidative potentials (Ilic et al. 2014; 2010).

On the other hand, increase liver weight as well as accumulations of liver glycogen are some common pathological features of metabolic disorders including T2D which apparently lead to hepatomegaly (Paschos and Paletas, 2009). In our study, the relative liver weight was found to decrease in AMEF treated diabetic rats whereas no significant effect was observed in the normal treated animals (**Table 3.9**), which is contradictory with an earlier report (Ilic et al. 2010). Ilic et al. (2010) highlighted an increase on the absolute and relative liver weight in normal animals after the supplementation of seed ethanolic extract, which could be attributed to the higher dosages (450 and 1500 mg/kg bw) used in the reported study when the lower dose (120 mg/kg bw) did not cause any significant increase on absolute and relative liver weight of normal treated animals (Ilic et al. 2010). Similarly, it was also observed a reduction on glycogen content in the liver of treated diabetic animals, which apparently indicates the modulation of hepatic glycogenesis. This could possibly be another anti-hyperglycemic mechanism exhibited by AMEF and has been a possible mode of action by several anti-diabetic plant-derived formulations and compounds (Bnouham et al. 2006; Grover et al. 2002) which was further supported by the anti-hyperlipidemic effect of AMEF (**Table 3.10**).

There has been a significant elevation on serum lipid profiles and calculated AI and CRI indices with a reduction on serum HDL-cholesterol in DBC group compared to the NC group (**Table 3.10**). This might be due to the effect of fructose feeding on DBC group. Fructose metabolism has been shown to be independent of insulin action, which is an important factor for the regulation of fats production as well as energy utilization by the cells (Basciano et al. 2005). In addition, fructose induced more hyperlipidemic condition by increasing the levels of LDL, VLDL and total cholesterol in experimental animals compared to other carbohydrates molecules (Benado et al. 2004). Oral intervention of AMEF at lower and higher dosages as well as the standard drug prevents diabetes-induced dyslipidemia, reduced the risk of atherogenesis and coronary artery disease and augmented serum HDL-cholesterol level (**Table 3.10**).

In addition to decreased dyslipidemia as well as the risk of atherogenesis and coronary artery diseases, diabetic AMEF treated animals demonstrated a lower serum LDH and CK-MB levels, suggesting the cardio-protective effects of AMEF (**Table 3.11**). The CK-MB occurs to a much greater extent in cardiac muscle than skeletal muscle and is thus a useful diagnostic marker in myocardial

infarction (Baird et al. 2012). Furthermore, the serum levels of ALT, ALP and urea were significantly elevated in DBC group compared to NC group (**Table 3.11**). In many disease conditions such as DM, hepatocellular damage increases the release of serum ALT, ALP and urea into circulation which is an indication of hepatic injuries, infarction and functional disturbance of hepatic cells (Abolfathi et al. 2012). It was observed from the result that serum AST level was not affected by the diabetes (**Table 3.11**). In comparison with ALT, AST is less specific for the detection of hepatic injury (Center, 2007). This is partly due to the fact that, the half-life of ALT is much longer compared to AST in experimental animals (Ramaiah, 2007; Meyer and Harvey, 2004). Therefore, in a condition of acute liver injury, there will be an increase in both serum ALT and AST levels. However, the serum AST level may likely return to normal more rapidly compared to the level of serum ALT, which make ALT more sensitive in assessing hepatic damage in disease conditions (Ramaiah, 2007; Meyer and Harvey, 2004). Therefore, the unaffected serum AST level in our present result could be link to above-stated factor. Hence, the hepato-protective ability of AMEF is supported by the reduced serum ALT, ALP and urea levels in the DAML and DAMH groups compared to the DBC group (**Table 3.11**). Furthermore, the moderate reduction on serum creatinine, urea and uric acid demonstrate the ability of AMEF to attenuate diabetic nephropathy (Fogo and Kon, 2001). The significantly lower serum creatinine, urea and uric acid in the AMEF treated groups compared to the DBC group suggest its possible effects on the amelioration of diabetic nephropathy (**Table 3.11**).

3.3.6 Conclusion

In conclusion, various doses of *A. melengueta* ethyl acetate fraction from fruit possess strong anti-T2D activity via improving bw gain, reducing food and fluid intake and hyperglycemia, improving glucose tolerance ability, insulin sensitivity, amelioration of pancreatic β -cell and β -cell functions, improving dyslipidemia and number of organ specific diabetic-complications related parameters. Hence, ethyl acetate fraction of *A. melengueta* fruit from crude ethanolic extract may be an excellent anti-diabetic natural product with no considerable side effects. Further clinical study is required to confirm its effects in human subjects. The isolation and partial characterization of the active principle from AMEF is currently underway to find the compounds responsible for this activity in addition to its molecular mechanisms behind the anti-diabetic activity.

3.4 Anti-oxidant potential of *Aframomum melegueta* fruit ethyl acetate fraction in a type 2 diabetes model of rats

Aminu Mohammed ^{a,b} and Md. Shahidul Islam ^{a*}

^aDepartment of Biochemistry, School of Life Sciences, University of KwaZulu-Natal, (Westville Campus), Durban, 4000, South Africa

^bDepartment of Biochemistry, Faculty of Science, Ahmadu Bello University, Zaria-Nigeria

3.4.1 Abstract

Objectives: The present study evaluated the *in vivo* anti-oxidative actions of *Aframomum melegueta* ethyl acetate fraction (AMEF) from fruit ethanolic extract in a type 2 diabetes (T2D) model of rats.

Methods: T2D was induced in rats by feeding a 10% fructose solution *ad libitum* for two weeks followed by a single intraperitoneal injection of streptozotocin (40 mg/kg body weight (bw)) and the animals were orally treated with 150 or 300 mg/kg bw of the AMEF once daily for four weeks.

Results: After four weeks of intervention, diabetic untreated animals showed significantly higher levels of thiobarbituric acid reactive substances (TBARS) and lower levels of reduced glutathione (GSH) in the serum and organs (liver, kidney, heart and pancreas) compared to the normal animals. The activities of endogenous anti-oxidant enzymes (superoxide dismutase, catalase, glutathione peroxidase and reductase) were greatly altered in the serum and organs of diabetic untreated animals compared to the normal animals. These alterations were reverted to near-normal after the treatment of AMEF, especially at the dose of 300 mg/kg bw.

Conclusion: The results of our study suggest that AMEF treatment at 300 mg/kg bw showed potent anti-oxidative action in a T2D model of rats.

Keywords: *Aframomum melegueta*, Anti-oxidant, Ethyl acetate fraction, Fruit ethanolic extract, Type 2 diabetes, Rats.

3.4.2 Introduction

The progressive increase of DM is quite alarming and the disease affects people mostly living in the low- and middle-income countries. Recent data from the International Diabetes Federation (IDF) indicates that DM affects over 387 million people and this figure is likely to be increased to 592 million by 2035 (IDF, 2014; Guariguata et al. 2014). Between the two major types of diabetes, type 2 diabetes (T2D) is the most prevalent one and about 90-95% of diabetic patients suffer from T2D (van-Dam et al. 2002). T2D is a heterogeneous disorder characterized by insulin resistance and partial pancreatic β -

cell dysfunction, leading to hyperglycemia (Hui et al. 2007). As a result of the hyperglycemia in T2D, various macro- and micro-vascular complications develop which have been attributed to oxidative stress, a major contributor to pancreatic β -cell damage (Quilliot et al. 2005).

Oxidative stress is a condition due to an imbalance between the generations of reactive oxygen species (ROS) and the quenching of those free radicals by *in vivo* anti-oxidant system (AS), thereby shifting the ROS/AS balance in favor of stress (Rahimi et al. 2005). The ROS are derived from the normal physiological processes but become harmful when they are not quenched by the cascade of anti-oxidant defense systems. It has been highlighted that, the major contributors of hyperglycemia-induced oxidative stress include glucose toxicity, protein glycosylation, increased production of glycation end products and mitochondrial ROS, the polyol, hexosamine and protein kinase C pathways (Giacco and Brownlee, 2010; Chang and Chuang, 2010; Chung et al. 2003; Maritim et al. 2003). Therefore, the increased intake of anti-oxidants is necessary to prevent the oxidative damages due to oxidative stress. However, the use of synthetic anti-oxidants such as butylated hydroxy anisole (BHA), butylated hydroxy toluene (BHT), tertiary butylated hydroquinone and gallic acid esters in food protection and disease control have been associated with unwanted consequences. This has motivated researchers to look for options from plant-derived anti-oxidants that may offer better protection with lesser side effects (Michael et al. 2005).

Aframomum melegueta K. Schum. (Zingiberaceae) is a plant which fruits, seeds and leaves are commonly used as spices in various food preparations and have been locally used in the treatment of DM and other metabolic disorders in Nigeria (Gbolade, 2009). In our previous study, fruit EtOH extract of *A. melegueta* has demonstrated potent anti-oxidant action and anti-diabetic actions *in vitro* (unpublished data). Additionally several studies reported previously, various seed extracts of *A. melegueta* have shown interesting anti-oxidative as well as anti-oxidative actions *in vitro* (Adefegha and Oboh 2012; Kazeem et al. 2012; Adefegha and Oboh 2011; Etoundi et al. 2010). Our recent findings have shown that, *A. melegueta* ethyl acetate fraction (AMEF) fruit EtOH extract exhibited anti-hyperglycemic action, ameliorated pancreatic β -cell dysfunction and other major diabetes-related parameters in a T2D model of rats (Mohammed et al. 2015b). In a recent preliminary study, Onoja et al. (2014) reported that the seed EtOH extract of *A. melegueta* improved the serum anti-oxidant parameters in normal rats, when the detail *in vivo* anti-oxidant action of any part of the *A. melegueta* has not yet been conducted.

Therefore, in the present study we intend to comprehensively study the *in vivo* anti-oxidant potentials of the ethyl acetate fraction derived from the fruit ethanolic extract of *A. melegueta* in a T2D model of rats.

3.4.3 Materials and methods

For sample collection, identification and preparation of the fraction, including the detail experimental protocols, please refer to **chapter 2, sub-sections 2.3 and 2.5.1 to 2.5.8.**

3.4.4 Results

The results of thiobarbituric acid reactive substances (TBARS) expressed as malondialdehyde (MDA) concentration of serum and organs (liver, kidney, heart and pancreas) of all the groups are presented in **Figure 3.20**. According to the data, induction of diabetes significantly ($p < 0.05$) elevated the serum, liver, heart and pancreas MDA levels in DBC group compared to the NC group. The increase in the kidney of the DBC group did not differ significantly ($p < 0.05$) compared to the NC group. However, oral treatment of AMEF especially at the higher dose (300 mg/kg bw) for 4-weeks to diabetic animals significantly ($p < 0.05$) decreased the of serum and organs MDA levels, which were comparable to the DMF group (**Figure 3.20**).

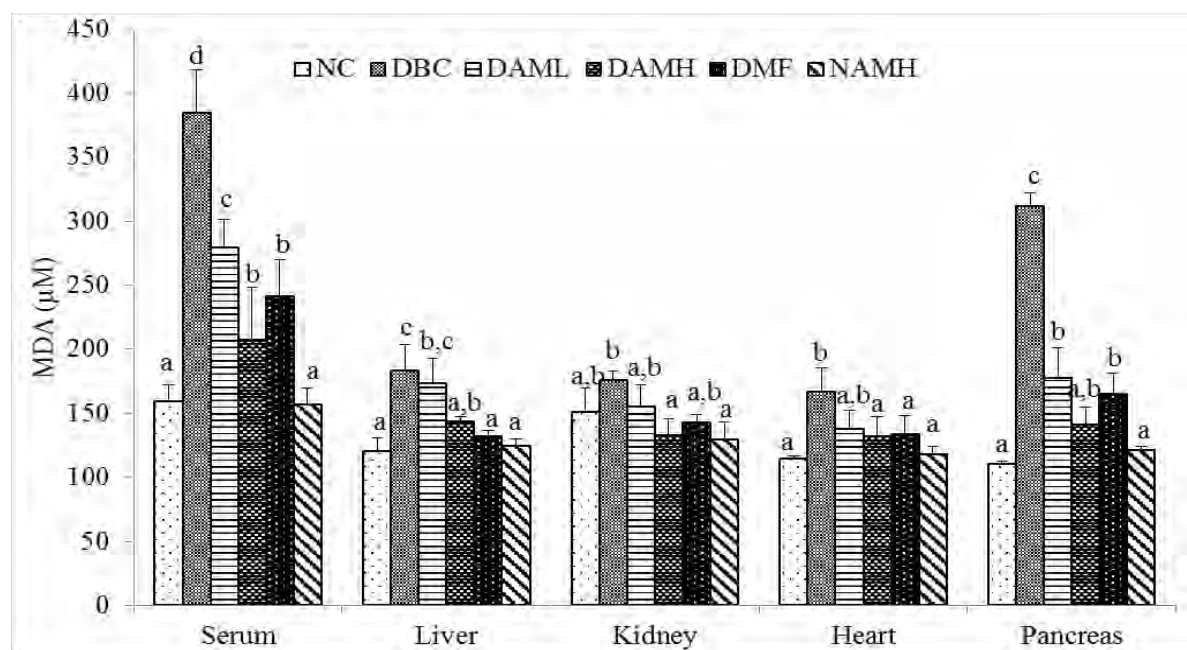

Figure 3.20. Serum and organs thiobarbituric acid reactive substances of all animal groups at the end of the intervention period. Data are presented as the mean \pm SD of 5-7 animals. ^{a-d}Values with different letter over the bars for a given sample are significantly different from each other group of animals (Tukey's-HSD multiple range *post hoc* test, $p < 0.05$). NC, Normal Control; DBC, Diabetic Control; DAML, Diabetic *A. melegueta* low dose; DAMH, Diabetic *A. melegueta* high dose; DMF, Diabetic Metformin; NAMH, Normal *A. melegueta* high dose; MDA, Malondialdehyde.

The data of reduced glutathione (GSH) levels of serum and organs of all the groups are presented in **Figure 3.21**. The concentration of GSH in serum, liver and pancreas was significantly ($p < 0.05$) decreased in DBC group compared to NC group. The reduction of GSH levels in the kidney and heart of the DBC group was not significantly ($p < 0.05$) affected compared to the the NC group

(Figure 3.21). After 4 weeks of oral intervention, the levels of GSH of DAML and DAMH groups significantly ($p < 0.05$) improved in dose-dependent manner (Figure 3.21). Furthermore, the serum and organs GSH levels were not affected in NAMH group throughout the experimental period.

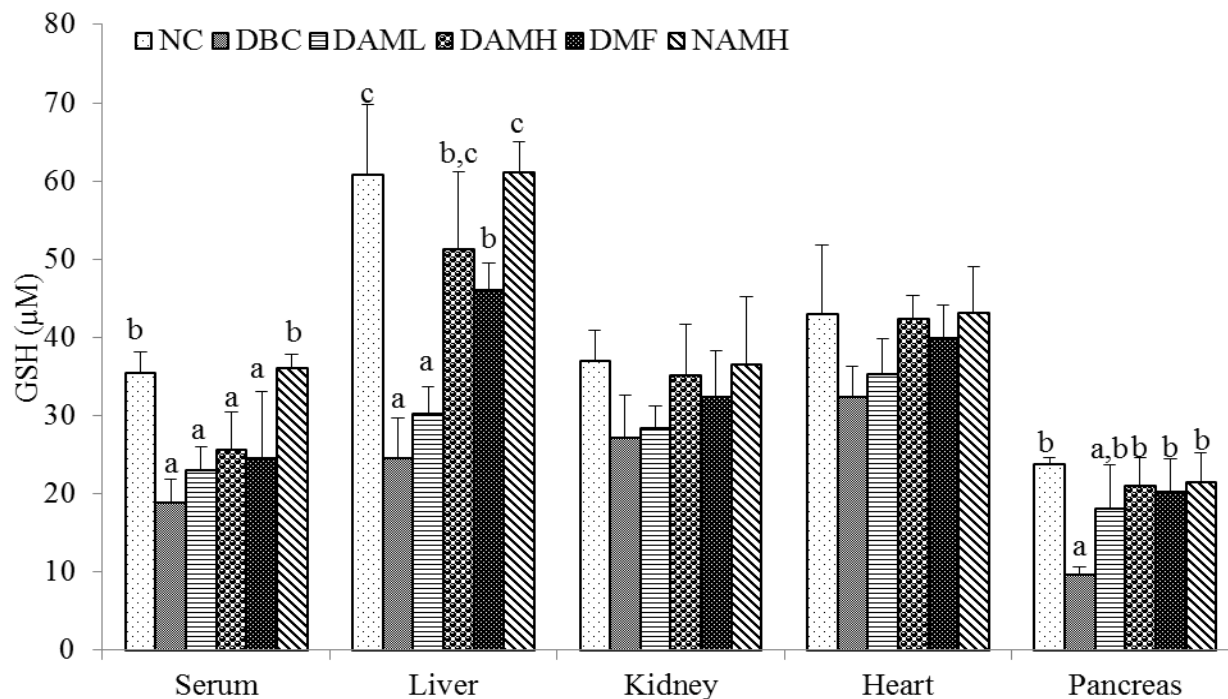

Figure 3.21. Serum and organs reduced glutathione (GSH) content in all animal groups at the end of the study period. Data are presented as the mean \pm SD of 5-7 animals. ^{a-c}Values with different letter over the bars for a given sample are significantly different from each other group of animals (Tukey's-HSD multiple range *post hoc* test, $p < 0.05$). NC, Normal Control; DBC, Diabetic Control; DAML, Diabetic *A. melegueta* low dose; DAMH, Diabetic *A. melegueta* high dose; DMF, Diabetic Metformin; NAMH, Normal *A. melegueta* high dose; GSH, Reduced glutathione.

The results of the activity of superoxide dismutase (SOD) of serum and organs of all the groups are presented in Figure 3.22. It was observed from the results that the activity of SOD in serum, liver, heart and pancreas of DBC group was significantly ($p < 0.05$) decreased, when the reduction in the kidney of the DBC group was not reduced compared to the NC group. Treatment of AMEF to diabetic animals, especially the DAMH group showed a significant ($p < 0.05$) increased SOD activity which was comparable to the NC group (Figure 3.22). Additionally, the activity of SOD in the heart of NAMH group was significantly ($p < 0.05$) increased compared to NC group Figure 3.22.

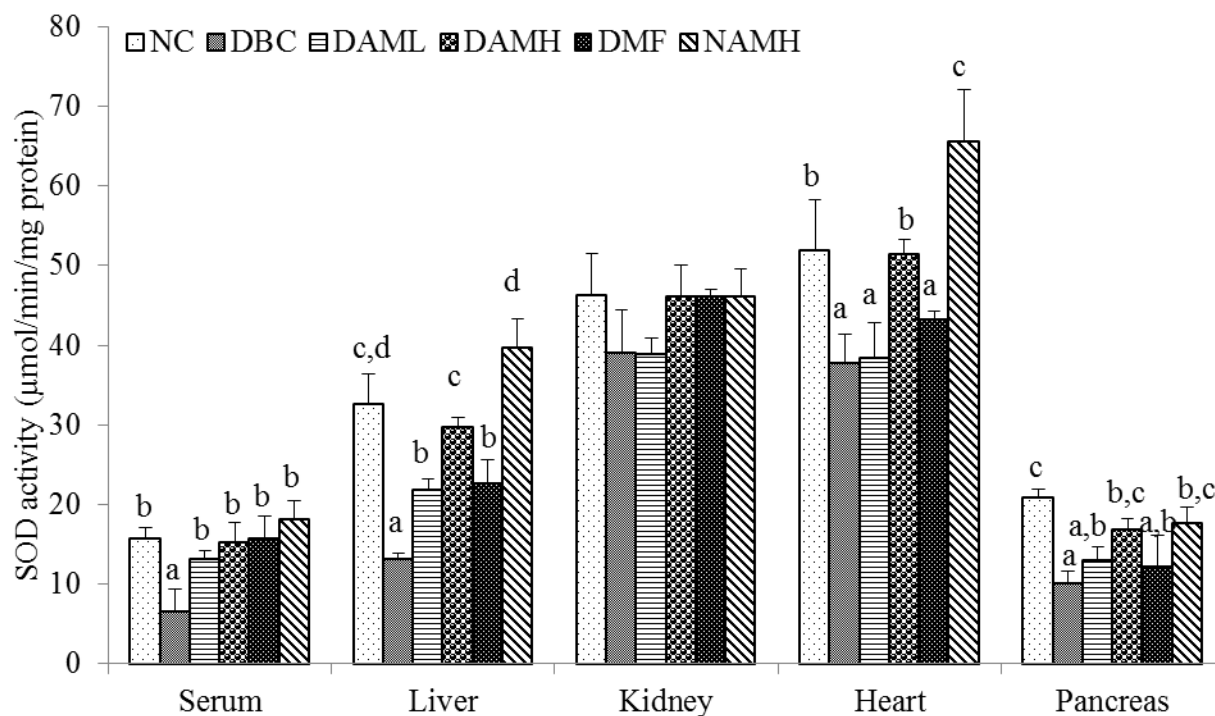

Figure 3.22. Superoxide dismutase (SOD) activities in the serum and organs of different animal groups at the end of the study period. Data are presented as the mean \pm SD of 5-7 animals. ^{a-c}Values with different letter over the bars for a sample week are significantly different from each other group of animals (Tukey's-HSD multiple range *post hoc* test, $p < 0.05$). NC, Normal Control; DBC, Diabetic Control; DAML, Diabetic *A. melegueta* low dose; DAMH, Diabetic *A. melegueta* high dose; DMF, Diabetic Metformin; NAMH, Normal *A. melegueta* high dose.

The data of catalase activity in the serum and organs of all the groups are presented in **Figure 3.23**. According to the results, the activity of the catalase in the serum and organs was significantly ($p < 0.05$) decreased in the DBC group compared to the NC group. However, treatment of AMEF especially with high dose (300 mg/kg bw, DAMH group) significantly ($p < 0.05$) increased the activity of the enzyme in serum, liver and kidney when the increase in the heart and pancreas was not significantly ($p < 0.05$) difference from the DBC group (**Figure 3.23**).

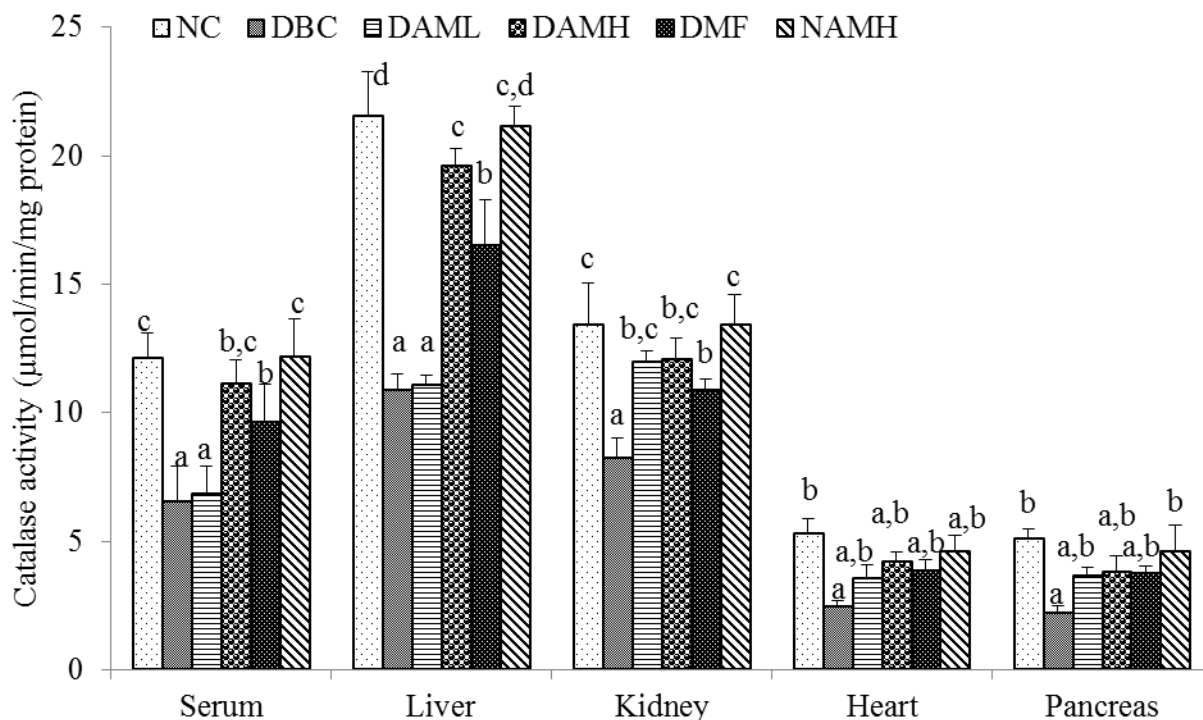

Figure 3.23. Catalase activities in the serum and different organs of different animal groups at the end of the study period. Data are presented as the mean \pm SD of 5-7 animals. ^{a-d}Values with different letter over the bars for a given sample are significantly different from each other group of animals (Tukey's-HSD multiple range *post hoc* test, $p < 0.05$). NC, Normal Control; DBC, Diabetic Control; DAML, Diabetic *A. melegueta* low dose; DAMH, Diabetic *A. melegueta* high dose; DMF, Diabetic Metformin; NAMH, Normal *A. melegueta* high dose.

The results of the activity of glutathione peroxidase (GPx) in serum and organs of all the groups are presented in **Figure 3.24**. The activity of the GPx in the serum and organs was significantly ($p < 0.05$) decreased in the DBC group compared to the NC group. Oral treatment with the fraction, significantly ($p < 0.05$) increased the GPx activity in the DAMH group which is comparable to the DMF group (**Figure 3.24**). It was also observed that the GPx activity in the serum and organs of NAMH group was increased although not statistically different from the NC group (**Figure 3.24**).

The data of glutathione reductase (GR) activity in the serum and organs of all the groups are presented in **Figure 3.25**. The activity of this enzyme was not affected by the induction of diabetes in the kidney and heart, whereas significantly ($p < 0.05$) decreased in the serum, liver and pancreas of the DBC group compared to the NC group (**Figure 3.25**). After treatment with AMEF for 4-weeks, the GR activity was significantly ($p < 0.05$) increased in the serum, liver and pancreas of the DAMH group, when the effect was not statistically different in the kidney and heart compared to the DBC group (**Figure 3.25**). In addition, the activity of GR in heart of NAMH group was significantly ($p < 0.05$) increased compared to the NC group (**Figure 3.25**).

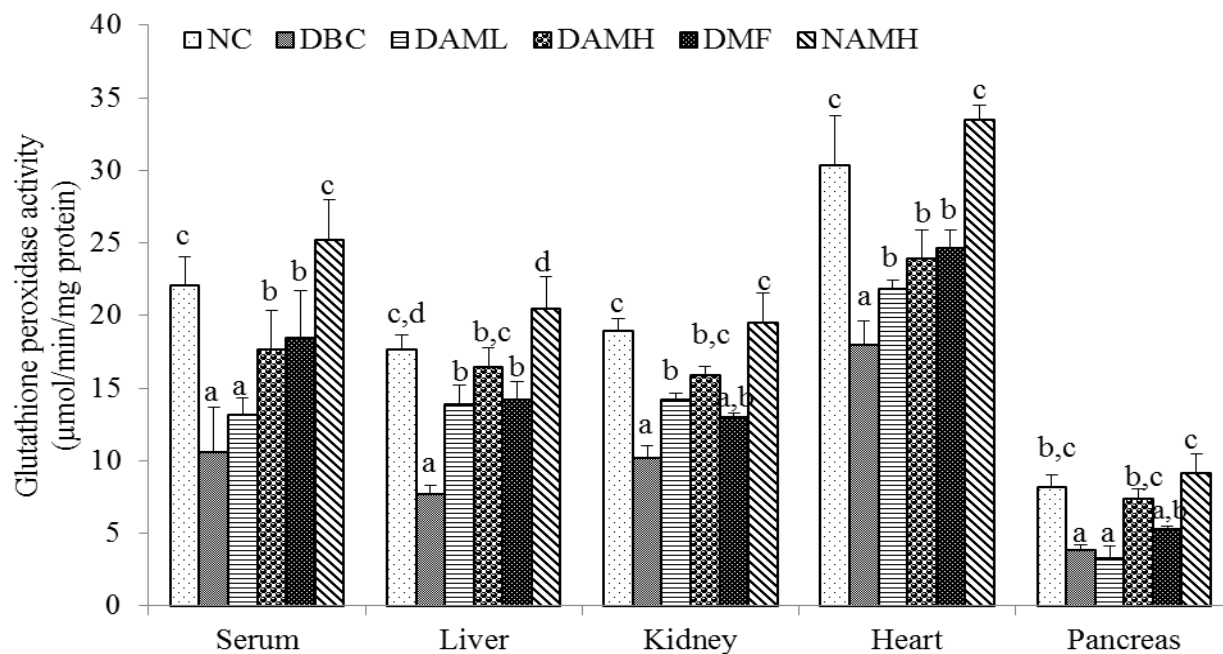

Figure 3.24. Glutathione peroxidase activities in the serum and organs of different animal groups at the end of the study period. Data are presented as the mean \pm SD of 5-7 animals. ^{a-c}Values with different letters over the bars for a given sample are significantly different from each other group of animals (Tukey's-HSD multiple range *post hoc* test, $p < 0.05$). NC, Normal Control; DBC, Diabetic Control; DAML, Diabetic *A. melegueta* low dose; DAMH, Diabetic *A. melegueta* high dose; DMF, Diabetic Metformin; NAMH, Normal *A. melegueta* high dose.

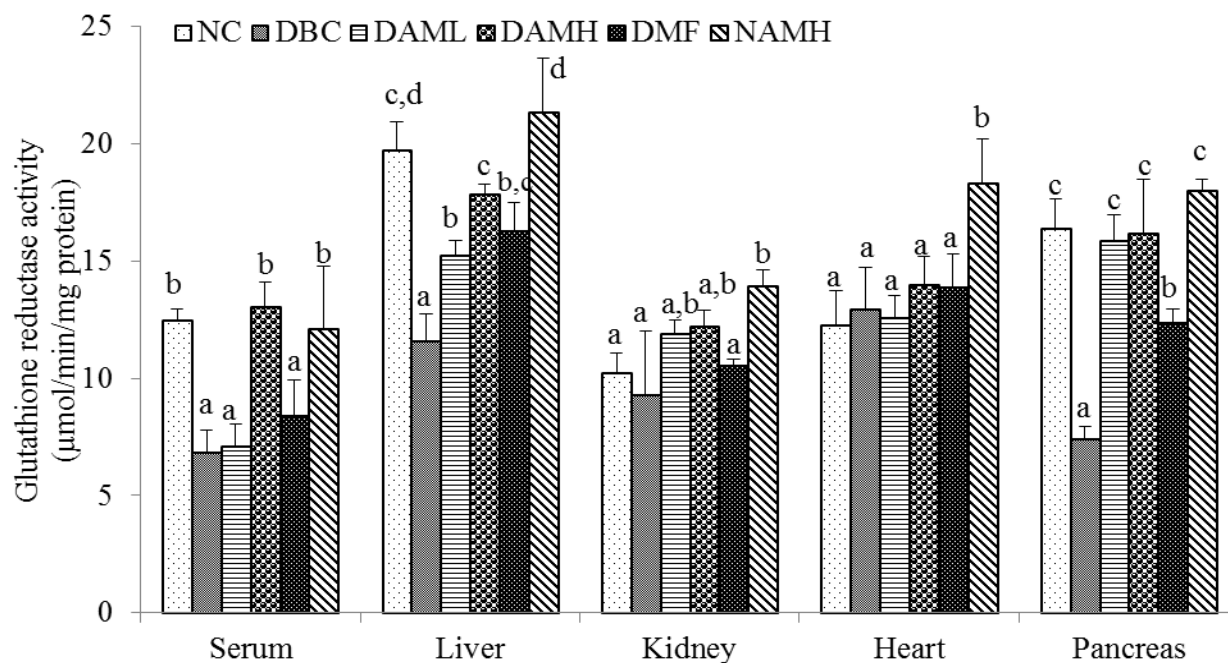

Figure 3.25. Glutathione reductase activities in the serum and organs of different animal groups at the end of the study period. Data are presented as the mean \pm SD of 5-7 animals. ^{a-d}Values with different letters over the bars for a given sample are significantly different from each other group of animals (Tukey's-HSD multiple range *post hoc* test, $p < 0.05$). NC, Normal Control; DBC, Diabetic Control; DAML, Diabetic *A. melegueta* low dose; DAMH, Diabetic *A. melegueta* high dose; DMF, Diabetic Metformin; NAMH, Normal *A. melegueta* high dose.

3.4.5 Discussion

In our recent findings, EtOAc fraction derived from fruit EtOH extract of *A. melegueta* exhibited anti-hyperglycemic action, ameliorated pancreatic β -cell dysfunction and other major diabetes-related parameters in a T2D model of rats (unpublish data). Therefore we hypothesized that AMEF may attenuate serum and organs oxidative-stress induced by hyperglycemia in type 2 diabetic rats. The results of our present study are quite promising as oral treatment of the AMEF ameliorated most of the alterations caused by the induction of diabetes in the serum and various organs.

In a recent study, Onoja et al. (2014) reported that the treatment of *A. melegueta* seed extract (400 mg/kg bw) to normal rats decreased the serum MDA levels which is in line with our present study. According to the data of our present study, the treatment of AMEF even at a lower dose (300 mg/kg bw) has showed potent anti-oxidative action (**Figure 3.20**). It has been postulated that increase ROS production in T2D initiates peroxidation of lipids and stimulates hemoglobin and other protein glycation which in turn causes cellular and tissue damages (Sabu and Kuttan, 2002; Boynes, 1991). Therefore the reductions of MDA levels in the serum and organs by AMEF treatment supports the results of ours and many previous studies that showed the strong ability of extracts or fractions from *A. melegueta* in scavenging the deleterious effects of ROS *in vitro* (Mohammed et al. 2015; Adefegha and Oboh 2012; Kazeem et al. 2012; Adefegha and Oboh 2011; Etoundi et al. 2010). The reduction of MDA levels was further supported by the increase of reduced glutathione levels in the serum and organs as well (**Figure 3.21**).

Glutathione is a tripeptide that contributes immensely to the reduction of the deleterious cellular damages induced by lipid peroxidation (Lu, 1999). In our present study, the reduction of reduced glutathione (GSH) in the DBC group signifies the higher utilization of GSH due to diabetes-induced oxidative stress (**Figure 3.21**). Treatment of AMEF augmented the serum and organs GSH levels in dose-dependent manner (**Figure 3.21**). Therefore we suggest that AMEF may likely to improve the biosynthesis of GSH or attenuated the oxidative processes leading to GSH reduction, or exhibited both effects. Our results were further supported by the ability of the AMEF to increase the activity of superoxide dismutase (**Figure 3.22**).

There is a close relationship between hyperglycemia in T2D and the elevation of cellular superoxide radical production (Rahimi et al. 2005). An enzyme superoxide dismutase (SOD) scavenges the superoxide radical by converting the radical to hydrogen peroxide (H_2O_2) and molecular oxygen (Sati et al. 2010). In a recent study, Onoja et al. (2014) indicated that, a significant increase of serum SOD levels was observed in normal rats after 4-weeks treatment period of seed methanolic extract (400 mg/kg bw). This was similarly observed in our present data (**Figure 3.22**). Therefore, the anti-oxidative actions of *A. melegueta* may partly be mediated via an increase in the activities of SOD, which again was further supported by the increasing activities of catalase in the serum and other related organs (**Figure 3.23**).

The H₂O₂ release by the SOD is also harmful and can cause deleterious damages to cells. Catalase, an iron containing enzyme catalyzes the conversion of H₂O₂ to water and oxygen molecules and thus protects cellular and tissue oxidative damages. The catalase activity was reported to increase about 8-fold in normal animals treated with 400 mg/kg bw seed methanolic extract of *A. melegueta* (Onoja et al. 2014). However, according to our results, the catalase activity was greatly improved especially in the DAMH group which is comparable to the metformin treated groups (**Figure 3.23**). It was also observed that, the activity of catalase was less compared to that of SOD, which may be linked to the protective action of the SOD to catalase from the toxic effects of superoxide radical (Rajasekaran et al. 2005).

The activities of glutathione peroxidase (GPx) a selenium containing enzyme and glutathione reductase (GR) are entirely dependent on the GSH concentration. GPx in the presence of GSH catalyzes the reduction H₂O₂ to water and oxidized glutathione (GSSG). GR then converts GSSG to GSH, utilizing protons from NADPH molecules, which can also be used by GPx (Manonmani et al. 2005). According to the results of our study, oral intervention of AMEF for 4-weeks to diabetic animals especially in DAMH group attenuated the alterations in the GPx and GR activities, especially in DAMH group (**Figures 3.24 & 3.25**). Therefore, the anti-oxidant action of AMEF may partly be mediated via increased production of GPx and GR in the serum and organs as well.

3.4.6 Conclusion

In conclusion, oral treatment of AMEF especially at higher dose demonstrated a potent anti-oxidant activity via reduction of lipid peroxidation, improving glutathione levels and endogenous anti-oxidants enzymes in serum and organs mostly affected by diabetic-complications. Hence, AMEF from crude ethanolic extract *A. melegueta* fruit may be an excellent anti-oxidant natural product with no considerable side effects. Further clinical studies are required to confirm its effects in human subjects.

CHAPTER 4

4.0 *In vitro* and *in vivo* anti-diabetic and anti-oxidative effects of various extracts and fractions from different parts of *Xylopi aethiopica*

4.1 Phytochemistry, anti-oxidative and anti-diabetic effects of extracts from various parts of *Xylopi aethiopica in vitro*

Aminu Mohammed,^{1,3} Neil Anthony Koorbanally² and Md. Shahidul Islam^{1*}

¹Department of Biochemistry, School of Life Sciences and ²Department of Chemistry, School of Chemistry and Physics, University of KwaZulu-Natal, (Westville Campus), Durban, 4000, South Africa

³Department of Biochemistry, Faculty of Science, Ahmadu Bello University, Zaria-Nigeria

4.1.1 Abstract

Objective: Various parts of *Xylopi aethiopica* (Dunal) A. Rich. are used for traditional treatment of different diseases such as diabetes, microbial infections and diarrhea in Africa. This study investigated and compared the *in vitro* anti-oxidative, anti-diabetic effects and possible compounds present in various solvent extracts of fruit, leaf, stem and root of *X. aethiopica*.

Methods: Samples were sequentially extracted using solvents of increasing polarity. They were subjected and investigated for 1,1-diphenyl-2-picryl-hydrazyl (DPPH) radical scavenging activity, ferric reducing power, inhibition of hemoglobin glycation, α -amylase and α -glucosidase activities as markers of *in vitro* anti-diabetic effects at various doses (30-240 μ g/mL). Possible compounds were analyzed using Gas Chromatography-Mass Spectroscopic (GC-MS) analysis.

Results: The ethanolic (EtOH) extracts from the fruit and leaf have exhibited higher total polyphenol and flavonoid contents compared to other extracts. Furthermore, for all the *in vitro* models used in this study, EtOH extracts from the fruit and leaf demonstrated significantly lower IC₅₀ values compared to other extracts, when fruit EtOH extract showed the lowest IC₅₀ value (DPPH: 0.04 ± 0.01 mg/mL; inhibition of hemoglobin glycation: 0.16 ± 0.01 mg/mL; α -amylase: 0.21 ± 0.01 mg/mL; α -glucosidase: 0.08 ± 0.01 mg/mL). The GC-MS analysis of the most active extracts (EtOH fruit and leaf) revealed the presence of majorly terpenes and aromatic compounds and other fatty acids derivatives as possible compounds.

Conclusion: Fruit EtOH extract exhibited higher anti-oxidative and anti-diabetic effects compared to other solvent extracts *in vitro* and thus require further work to fully validate these effects *in vivo*.

Keywords: Anti-oxidative, α -amylase, α -glucosidase, Type 2 diabetes, *Xylopi aethiopica*

4.1.2 Introduction

Diabetes mellitus (DM) is the fast growing metabolic disorder and a leading cause of morbidity in developing countries. It is a heterogeneous group of metabolic disorders characterized by persistent hyperglycemia (Neelesh et al. 2010) and alteration in the metabolism of major cellular biomolecules as a result of defects in insulin secretion and/or insulin action (Maritim et al. 2003). Type 2 diabetes (T2D) is most prevalent among the major forms of DM. T2D is a heterogeneous disorder characterized by insulin resistance and pancreatic β -cell dysfunction leading to hyperglycemia (Hui et al. 2007). In chronic uncontrolled hyperglycemia, there is an increased production of reactive oxygen species (ROS) and reduced anti-oxidant defense system, which is referred as oxidative stress. This leads to initiation of the major processes that underlay the various diabetic associated complications, and in the absence of effective treatment result to death (ADA, 2015; Surampud et al. 2009; Maritim et al. 2003).

The current treatment option for T2D that is widely receiving much interest include the control of postprandial hyperglycemia by the use of inhibitors of carbohydrate digesting enzymes (Ademiluyi and Oboh, 2013). The inhibitors of carbohydrate digesting enzymes such as α -glucosidase and α -amylase can significantly delay the intestinal absorption of dietary glucose and therefore help in lowering postprandial hyperglycemia (Imam, 2015). However, the major available glucosidase inhibitors such as acarbose and miglitol, were reported to cause diarrhea and other gastrointestinal disturbances (Fujisawa et al. 2005). Therefore with increasing interest in alternatives for the control of T2D, search for anti-diabetic agent has been extended to plant-based remedies as less adverse effects are associated with plant-based therapy (Singh, 2001; Calixto, 2000).

Xylopiya aethiopica (Dunal) A. Rich. (Annonaceae) commonly known as Ethiopian pepper is a spice widely used as flavoring and coloring agents. In addition, *X. aethiopica* is utilized in folk medicines for the treatment of diabetes in Africa (Soladoye et al. 2012; Diallo et al. 2012; Karou et al. 2011; Diéye et al. 2008). Recent studies have shown that the extracts from *X. aethiopica* fruit possesses anti-oxidative (Adefegha and Oboh, 2012a,c; 2011; Etoundi et al. 2010; Odukoya et al. 2005; George and Osiana, 2011), anti-microbial (Esekhiagbe et al. 2009), anti-cancer (Kuate et al. 2013; 2011; Choumessi et al. 2012) and anti-diabetic (Adefegha and Oboh, 2012a,c; 2011; Etoundi et al. 2010) activities *in vitro*. However, the majority of scientific investigations had only focused on the fruit only. No data is available on the validity or potential of extracts of the other parts of the plant. Therefore the present study was aimed to investigate and compare the anti-oxidative and anti-diabetic effects of various extracts from different parts (including fruit) of *X. aethiopica* using several *in vitro* models. Additionally, phytochemical analysis of the possible bioactive compounds present in most active extracts was also carried out using GC-MS analysis.

4.1.3 Materials and methods

For plant sample collection, identification and preparation of the extracts, including the detail experimental protocols, please refer to **chapter 2, sub-sections 2.3 and 2.4**.

4.1.4 Results

The yields recovered, total polyphenols and flavonoids contents from different solvent extracts of various parts of *X. aethiopica* are presented in **Table 4.1**. The ethanolic (EtOH) fruit extract showed significantly ($p < 0.05$) higher yield, total polyphenols and flavonoids contents compared to other solvent extracts of the same or different parts of *X. aethiopica* (**Table 4.1**). The polyphenols and flavonoids contents of the leaf and stem EtOH extracts were also higher compared to the ethyl acetate (EtOAc) and aqueous extracts of these parts. In addition, the polyphenols and flavonoids contents of the roots were not detected.

Table 4.1: Percentage yield, total polyphenol and flavonoid contents in the various solvent extracts of *X. aethiopica* parts

Samples	Yield (%)	Total polyphenols (mg/gGAE)	Total flavonoids (mg/gQE)
Fruit			
Ethyl acetate	2.05	3.69 ± 0.09 ^c	1.86 ± 0.29 ^c
Ethanol	7.35	25.36 ± 0.32 ^f	8.06 ± 0.88 ^e
Aqueous	3.15	4.83 ± 0.15 ^d	0.17 ± 0.06 ^a
Leaf			
Ethyl acetate	1.05	2.82 ± 0.26 ^b	0.69 ± 0.12 ^b
Ethanol	2.00	9.45 ± 0.34 ^e	3.50 ± 0.18 ^d
Aqueous	4.45	3.83 ± 0.34 ^c	0.36 ± 0.18 ^{a,b}
Stem			
Ethyl acetate	0.78	0.88 ± 0.14 ^a	ND
Ethanol	2.95	5.13 ± 0.05 ^d	1.11 ± 0.18 ^{b,c}
Aqueous	1.05	ND	ND

Data are presented as mean ± SD of triplicate determinations. ^{a-g} Values with different superscripted letters for a given parameter within a column are significantly different from each other extracts (Tukey's-HSD multiple range *post hoc* test, $p < 0.05$). ND, Not determined.

The data of ferric (Fe³⁺) reducing anti-oxidant power (expressed as gallic acid equivalents) of various extracts are presented in **Figure 4.1**. The fruit EtOH extract demonstrated significantly ($p < 0.05$) higher Fe³⁺ to Fe²⁺ reducing ability compared to other solvent extracts of the same or different

part (**Figure 4.1**). The activity of leaf EtOH extract was also significantly ($p < 0.05$) higher than the other extracts from this part, when the action of stem EtOH extract was not significantly ($p < 0.05$) difference compared to the EtOAc extract (**Figure 4.2**).

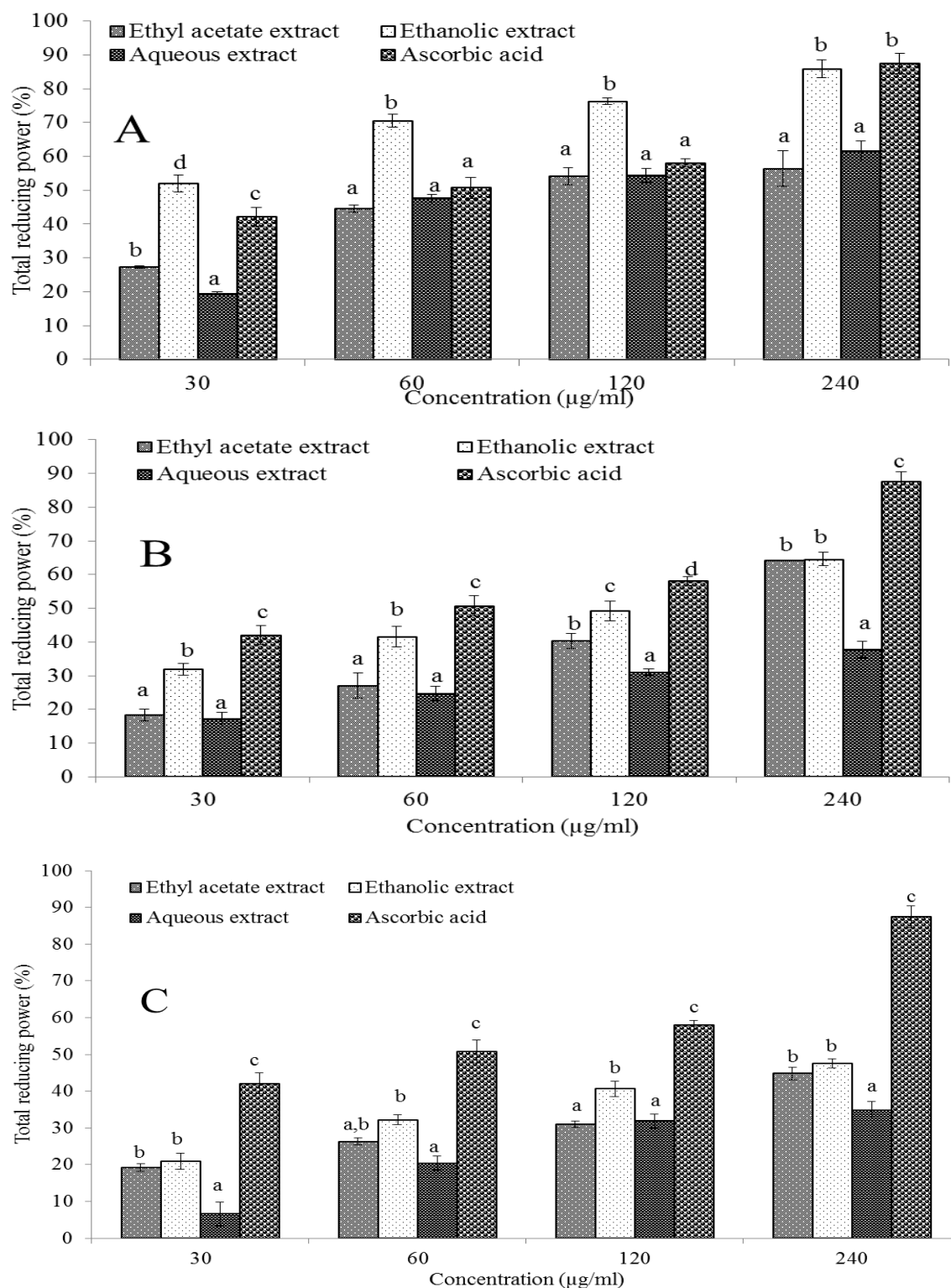

Figure 4.1. Ferric reducing power (relative to gallic acid) of fruit (A), leaf (B) and stem (C) extracts of *X. aethiopica*. Data are presented as mean \pm SD of triplicate determinations. ^{a-d} Different letters presented over the bars for a given concentration of each extract are significantly different from each other (Tukey's-HSD multiple range *post hoc* test, $p < 0.05$).

The results of DPPH radical scavenging activities and the calculated IC₅₀ values of various extracts from different parts of *X. aethiopica* are presented in **Figure 4.2** and **Table 4.2**, respectively. According to the data, the fruit and leaf EtOH extracts had exhibited significantly ($p < 0.05$) lower IC₅₀ values (fruit: 0.04 ± 0.01 mg/mL; leaf: 0.08 ± 0.01 mg/mL) compared to other extracts that are comparable to the standards used in this study (ascorbic acid: 0.03 ± 0.02 mg/mL; gallic acid: 0.05 ± 0.01 mg/mL). In all the parts investigated, EtOH extracts were the most active followed by EtOAc extracts while aqueous extracts were the least active (**Table 4.2**). Various extracts derived from the root part were inactive to scavenge the DPPH radical.

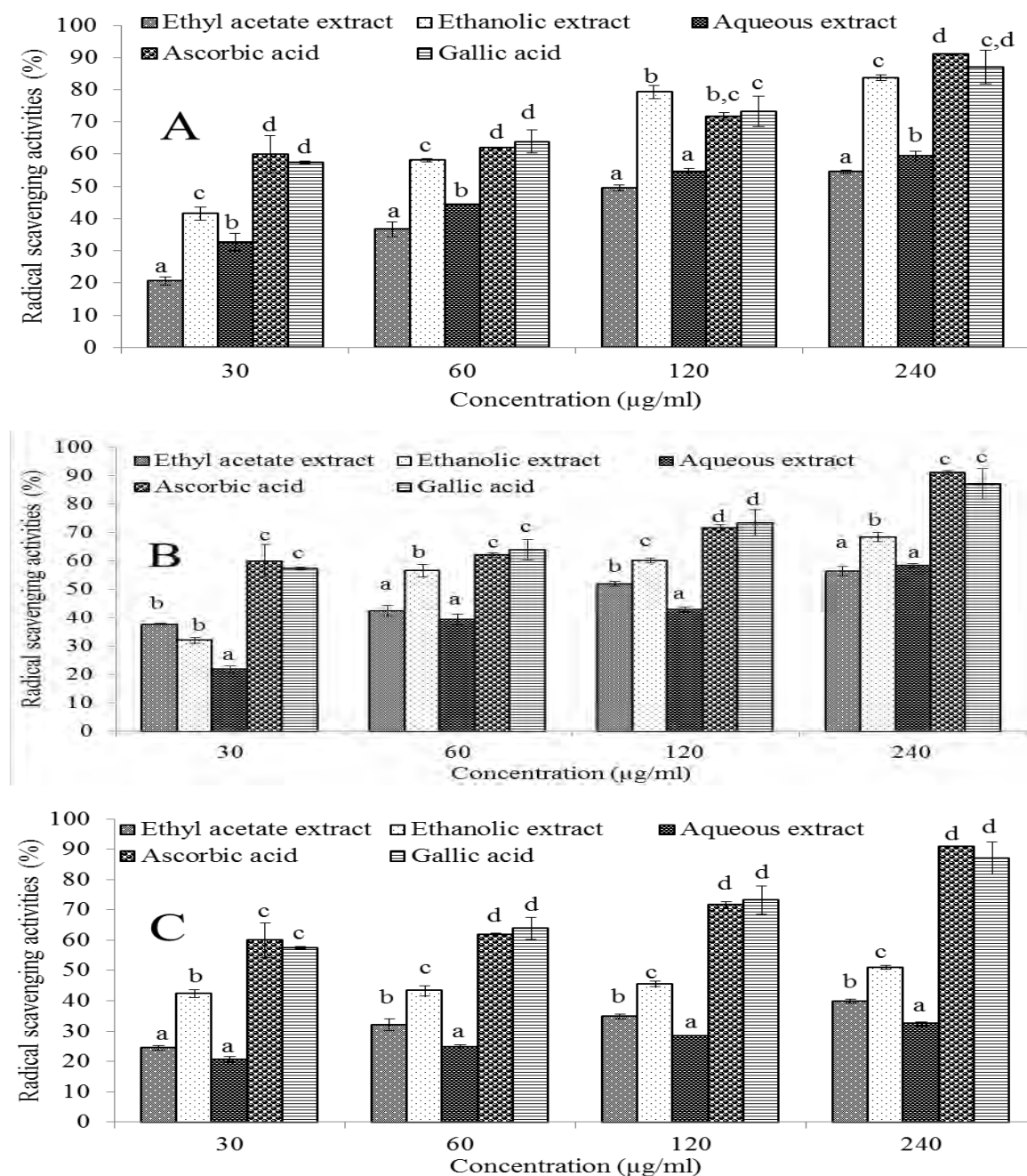

Figure 4.2. DPPH Radical scavenging activity (%) of fruit (A), leaf (B) and stem (C) extracts of *X. aethiopica*. Data are presented as mean \pm SD of triplicate determinations. ^{a-d}Different letters presented over the bars for a given concentration of each extract are significantly different from each other (Tukey's HSD multiple range *post hoc* test, $p < 0.05$).

Table 4.2: IC₅₀ values of various solvent extracts of *X. aethiopica* parts in different anti-oxidative and anti-diabetic models.

Samples	IC ₅₀ (mg/ml)			
	DPPH scavenging activity	Inhibition of hemoglobin glycosylation	α -amylase inhibition	α -glucosidase inhibition
Fruit				
Ethyl acetate	0.15 ± 0.01 ^b	0.66 ± 0.05 ^{a,b}	17.42 ± 1.77 ^e	0.78 ± 0.13 ^c
Ethanol	0.04 ± 0.01 ^a	0.16 ± 0.01 ^a	0.21 ± 0.01 ^a	0.08 ± 0.01 ^a
Aqueous	0.10 ± 0.01 ^{a,b}	8.04 ± 0.28 ^c	5.50 ± 0.66 ^d	2.20 ± 0.13 ^d
Leaf				
Ethyl acetate	0.12 ± 0.02 ^{a,b}	0.51 ± 0.07 ^{a,b}	119.64 ± 23.05 ^g	65.85 ± 5.48 ^e
Ethanol	0.08 ± 0.01 ^a	0.27 ± 0.03 ^a	2.40 ± 0.11 ^c	0.28 ± 0.01 ^b
Aqueous	0.15 ± 0.01 ^b	0.73 ± 0.10 ^b	71.90 ± 6.63 ^f	0.95 ± 0.09 ^c
Stem				
Ethyl acetate	1.01 ± 0.08 ^c	ND	ND	ND
Ethanol	0.26 ± 0.05 ^b	ND	ND	ND
Aqueous	5.98 ± 2.61 ^d	ND	ND	ND
Ascorbic acid	0.03 ± 0.02 ^a	ND	ND	ND
Gallic acid	0.05 ± 0.01 ^a	0.20 ± 0.01 ^a	ND	ND
Acarbose	ND	ND	0.37 ± 0.03 ^b	0.21 ± 0.01 ^b

Data are presented as mean ± SD of triplicate determinations. ^{a-g} Values with different superscript letters presented within a column for a given parameter are significantly different from each other extract (Tukey's-HSD multiple range *post hoc* test, $p < 0.05$). ND, Not determined.

The results of the inhibition of hemoglobin glycation by the extracts from different parts of *X. aethiopica* are presented in **Figure 4.3** and **Table 4.2** (IC₅₀ values). The EtOH and EtOAc extracts from the fruit and leaf parts had showed significantly ($p < 0.05$) lower calculated IC₅₀ values compared to other solvent extracts from the same or different parts. The calculated IC₅₀ value (0.16 ± 0.01 mg/mL) exhibited by the fruit EtOH extract was the least and comparable to the gallic acid (0.20 ± 0.01 mg/mL) used as a standard (**Table 4.2**). Moreover, all the extracts from the stem and root parts showed no inhibitory activity to hemoglobin glycosylation.

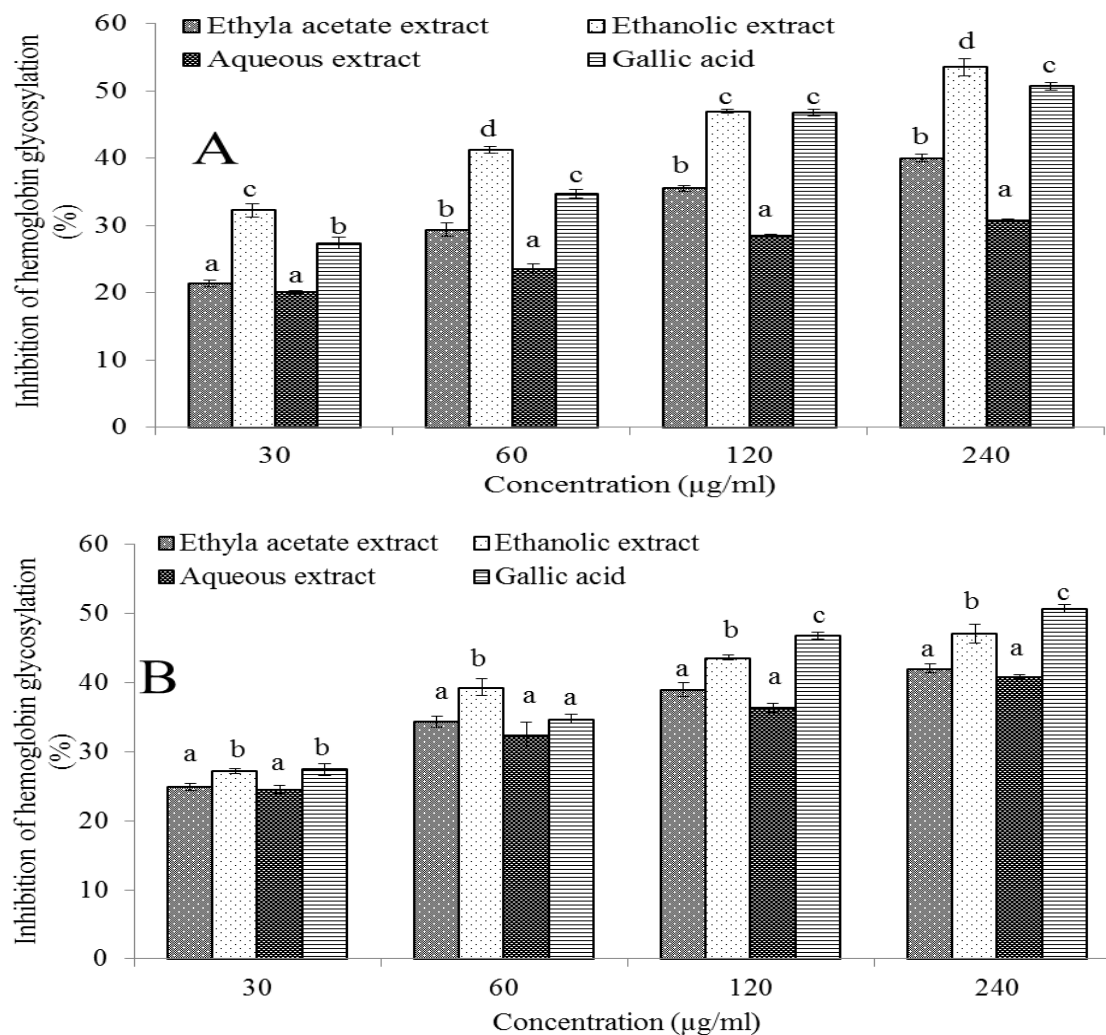

Figure 4.3. Inhibition of hemoglobin glycosylation (%) of fruit (A) and leaf (B) extracts of *X. aethiopica*. Data are presented as mean \pm SD of triplicate determinations. ^{a-d} Different letters presented over the bars for a given concentration of each extract are significantly different from each other (Tukey's-HSD multiple range *post hoc* test, $p < 0.05$).

The data of inhibition of α -amylase action by various extracts from *X. aethiopica* are presented in **Figure 4.4** and **Table 4.2** (IC_{50} values). It was observed from the results that, the calculated IC_{50} value (0.21 ± 0.01 mg/mL) exhibited by the fruit EtOH extract was significantly ($p < 0.05$) lower compared to other solvent extracts of the same or different parts and the acarbose as well (**Table 4.2**). The leaf EtOH extract was also observed to show an IC_{50} value (2.40 ± 0.11 mg/mL) that was significantly ($p < 0.05$) lower than the standard acarbose (0.37 ± 0.03 mg/mL).

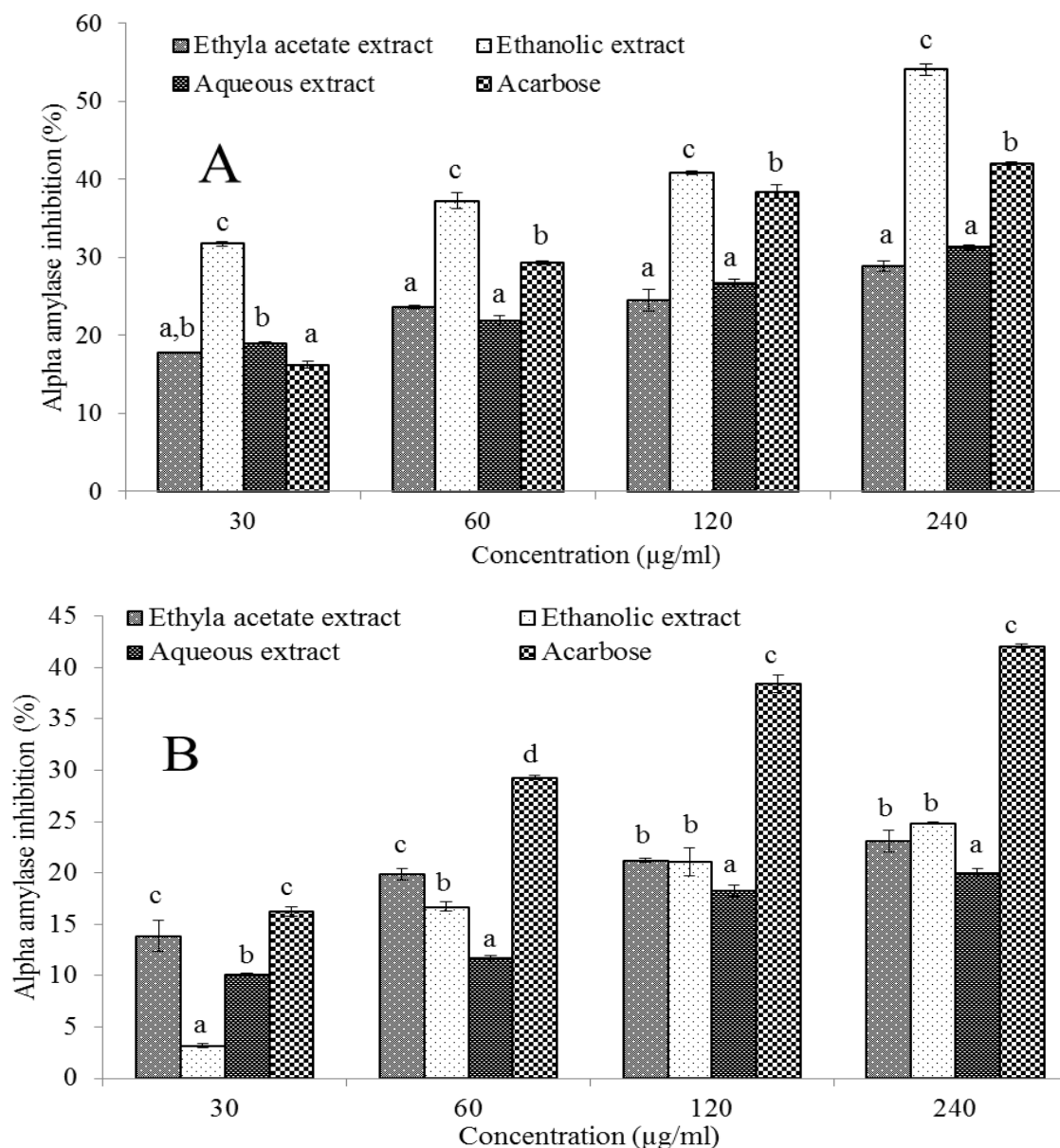

Figure 4.4. α -Amylase inhibition (%) of fruit (A) and leaf (B) extracts of *X. aethiopica*. Data are presented as mean \pm SD of triplicate determinations. ^{a-d} Different letters presented over the bars for a given concentration of each extract are significantly different from each other (Tukey's-HSD multiple range *post hoc* test, $p < 0.05$).

The results of the α -glucosidase inhibitory action by various solvent extracts from *X. aethiopica* are presented in **Figure 4.5** and **Table 4.2**. According to the results, fruit EtOH extract had demonstrated potent α -glucosidase inhibitory action with the calculated IC_{50} value (0.08 ± 0.01 mg/mL) was significantly ($p < 0.05$) lower compared to the acarbose (0.21 ± 0.01 mg/mL). The inhibition of α -glucosidase action exhibited by leaf EtOH extract was not significantly ($p < 0.05$) compared to acarbose (**Table 4.2**). Furthermore, all the extracts from the stem and root parts showed no enzyme inhibitory action.

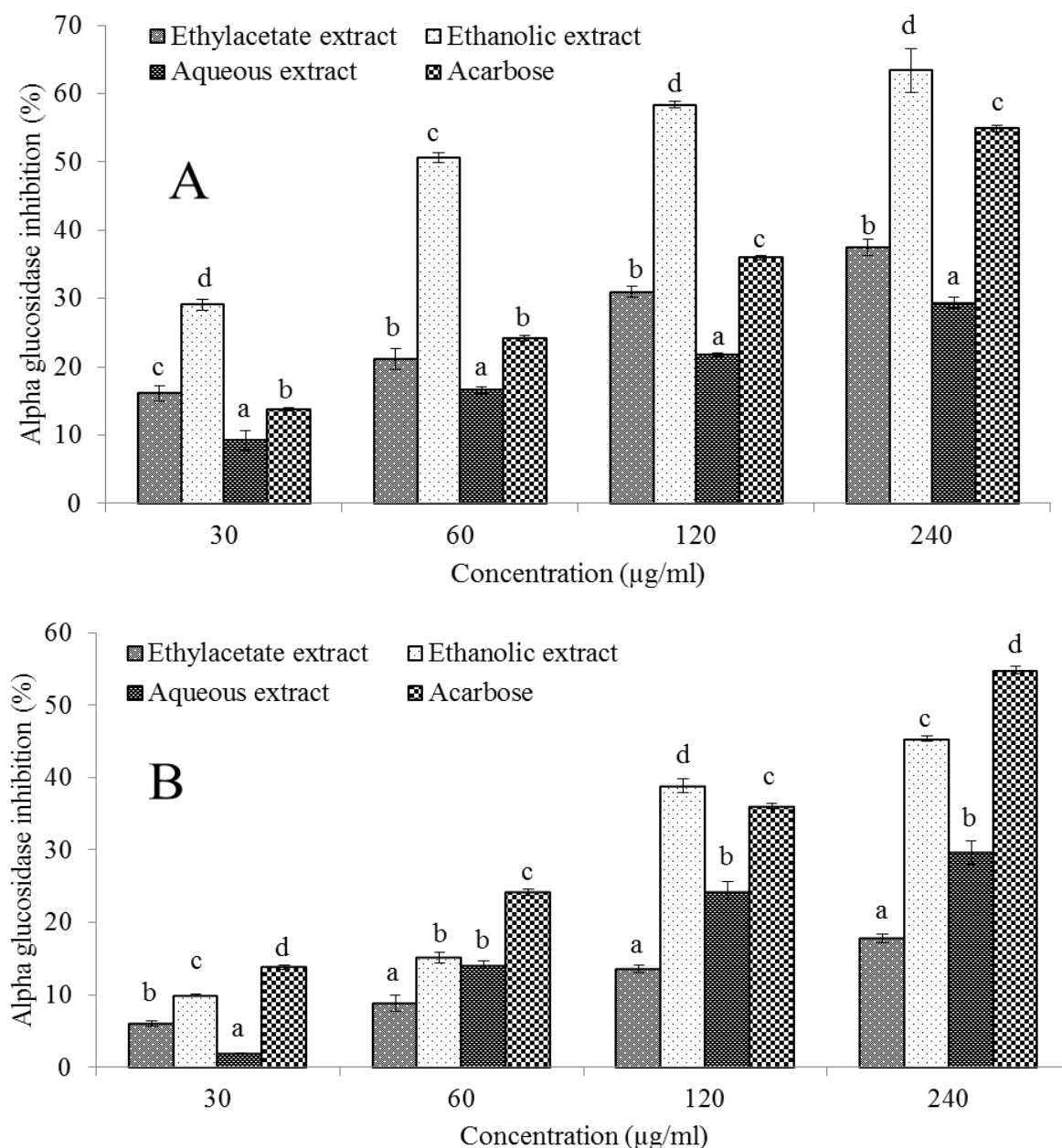

Figure 4.5. α -Glucosidase inhibition (%) of fruit (A) and leaf (B) extracts of *X. aethiopica*. Data are presented as mean \pm SD of triplicate determinations. ^{a-d} Different letters presented over the bars for a given concentration of each extract are significantly different from each other (Tukey's-HSD multiple range *post hoc* test, $p < 0.05$).

The results of the phytochemical analysis of the most active extracts (EtOH fruit and leaf) from *X. aethiopica* are presented in **Figures 4.6** (GC-MS) and **Table 4.3** (list of compounds). Several peaks appeared in the chromatogram of the fruit EtOH extract and were identified and compared with standards from the NIST library (**Figure 4.6A**). The available constituents (**1-16**) in fruit EtOH extract include terpenes; *p*-menth-1-en-8-ol (**1**), camphene (**4**), caryophyllene (**5**), octahydro-1,4,9,9-tetramethyl-methanoazulene (**6**), *cis*- α -copaene-8-ol (**7**), 3-ethenyldodecahydro-pentamethyl naphthol (**11**), androst-5-en-4-one (**15**) and 4-methylcholesten-3-ol (**16**), aromatic compounds; 2-ethyl-4,5-dimethyl-phenol (**2**), 3-hydroxy-4-pteridinone (**3**), 1-formylethyl-4-(1-buten-3-yl)-benzene (**8**) and 1,2-

benzenedicarboxylic acid, butyl 2-methylpropyl (9) and other long chain fatty acid derivatives; hexadecanoic acid, ethyl ester (10), ethyl oleate (12), linoleic acid ethyl ester (13) and octadecanoic acid, ethyl ester (14) (Figure 4.6A and Table 4.3). Furthermore peaks visible from the chromatogram of leaf EtOH extract (Figure 4.6B) lead to identification of terpenes; 3-methyl-6-(1-methylethyl)-2-cyclohexen-1-one (17), lilac alcohol formate C (18), camphene (4) and hexahydro-9-hydroxy trimethyl naphthol (25), a sugar 4-methyl-myo-inositol (20) and majorly long chain fatty acids and esters (19), 5-hydroxy-spiro[2,4] heptane-5-methanol (21), n-hexadecanoic acid (22), 9-octadecenoic acid, methyl ester (23) and 9-octadecenoic acid (24) (Table 4.3).

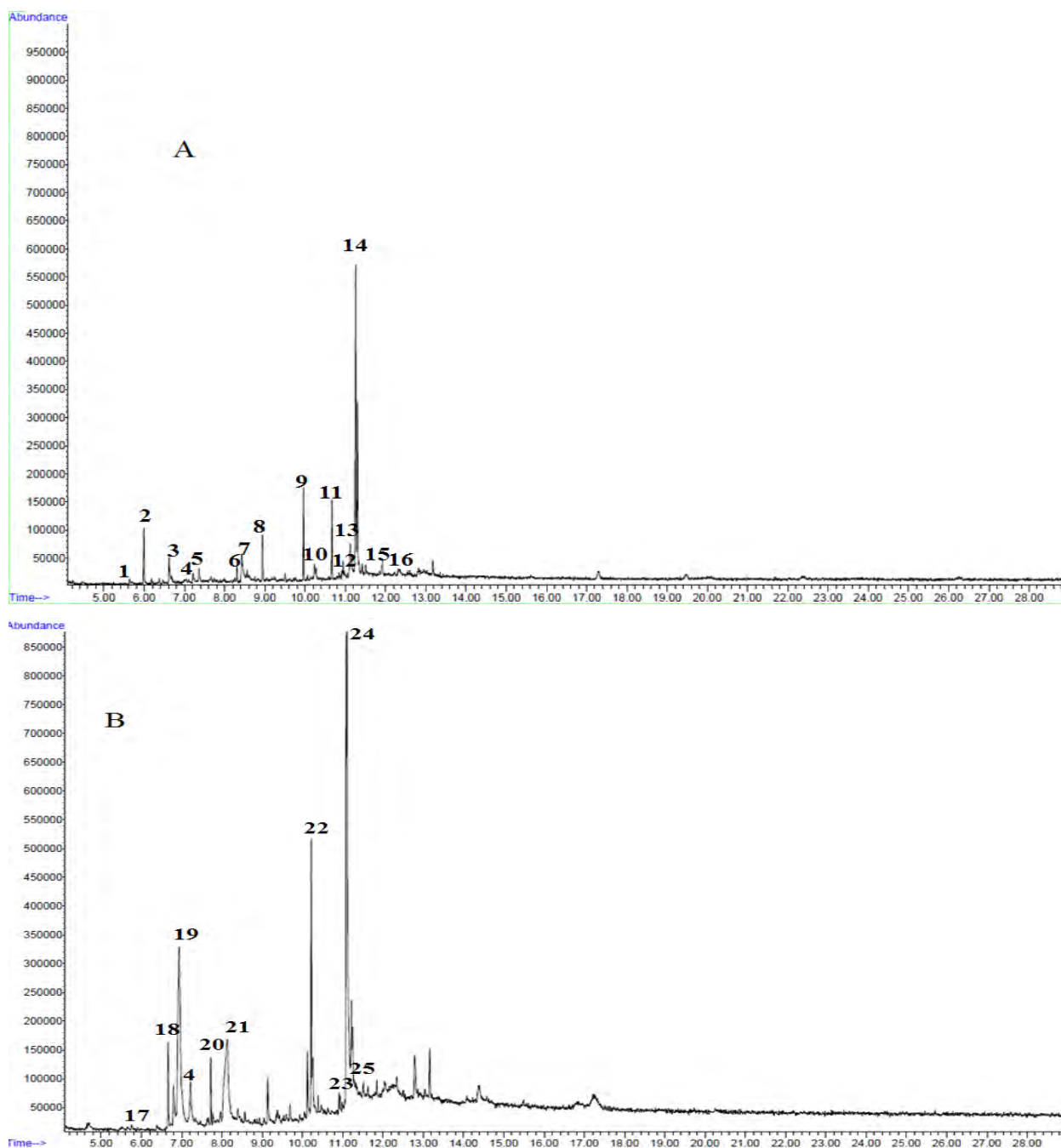

Figure 4.6. GC-MS Chromatograms of ethanolic extracts of fruit (A) and leaf (B) extracts of *X. aethiopica*

Table 4.3: Identified compounds from the fruit, leaf and stem EtOH extracts of *X. aethiopica* analyzed by GC-MS

Extracts	Compounds	Retention time (min)	Mass/amu
Fruit			
1	<i>p</i> -Menth-1-en-8-ol	5.51	139 [M] ⁺
2	2-Ethyl-4,5-dimethyl-phenol	6.26	150 [M] ⁺
3	3-Hydroxy-4-pteridinone	6.68	164 [M] ⁺
4	Camphene	7.23	136 [M] ⁺
5	Caryophyllene	7.47	204 [M] ⁺
6	Octahydro-1,4,9,9-tetramethyl-methanoazulene	8.26	191 [M] ⁺
7	<i>cis</i> - α -Copaene-8-ol	8.54	220 [M] ⁺
8	1-Formylethyl-4-(1-buten-3-yl)-benzene	8.95	188 [M] ⁺
9	1,2-Benzenedicarboxylic acid, butyl 2-methylpropyl	10.30	278 [M] ⁺
10	Hexadecanoic acid, ethyl ester	10.40	284 [M] ⁺
11	3-Ethenyldodecahydro-pentamethyl naphthol	10.76	275 [M] ⁺
12	Ethyl oleate	11.25	310 [M] ⁺
13	Linoleic acid ethyl ester	11.27	308 [M] ⁺
14	Octadecanoic acid, ethyl ester	11.36	312 [M] ⁺
15	Androst-5-en-4-one	11.94	272 [M] ⁺
16	4-Methylcholesten-3-ol	12.05	400 [M] ⁺
Leaf			
17	3-Methyl-6-(1-methylethyl)-2-cyclohexen-1-one	5.99	152 [M] ⁺
18	Lilac alcohol formate C	6.61	198 [M] ⁺
19	Hex-4-ynoic acid, methyl ester	7.21	125 [M] ⁺
4	Camphene	7.35	136 [M] ⁺

20	4-Methyl-myo-inositol		7.61	179 [M] ⁺
21	5-Hydroxy-spiro[2,4] methanol	heptane-5-	8.23	124 [M] ⁺
22	n-Hexadecanoic acid		10.23	256 [M] ⁺
23	9-Octadecenoic acid, methyl ester		10.94	296 [M] ⁺
24	9-Octadecenoic acid		11.11	282 [M] ⁺
25	Hexahydro-9-hydroxy naphthol	trimethyl	11.25	264 [M] ⁺

4.1.5 Discussion

In most of the previous studies, various extracts from *X. aethiopica* fruit were reported to be rich in polyphenols and flavonoids as well (Adefegha and Oboh, 2012a,c; 2011; George and Osioma, 2011; Etoundi et al. 2010; Esekhiagbe et al. 2009; Odukoya et al. 2005). The highest amounts of polyphenols (4.2 ± 0.0 mg/g) and flavonoids (3.5 ± 0.6 mg/g) were that reported in *X. aethiopica* fruit aqueous extract (Adefegha and Oboh, 2012c). This is far lower compared to that of fruit EtOH extract (polyphenols: 25.36 ± 0.32 mg/g; flavonoids: 8.06 ± 0.88 mg/g) obtained in our present study (**Table 4.1**). Additionally, even the polyphenolic content of the fruit aqueous extract (4.83 ± 0.15 mg/g) obtained in our present study was higher than that reported earlier (Adefegha and Oboh, 2012c). These variations could be due to many factors, but not limited to the method and the solvent used for the extraction. It was also evident from our present results that polyphenolic and flavonoid contents vary from one part to another (**Table 4.1**). This again might be attributed to genetic and environmental factors (nature of the soil, high temperature and rain fall) in addition to growth or maturation stages for most of the parts of the plants (Mamphiswana et al. 2010; Pandey and Rizvi, 2009).

In a previous study, Odukoya et al. (2005) have reported that the *X. aethiopica* fruit aqueous extract showed excellent ferric (Fe^{3+}) reducing anti-oxidant ability. This is in line with the results of our present study, when the fruit EtOH extract was the most potent than other extracts (**Figure 4.1**). In addition although no correlation analysis was conducted in our present study, the reducing anti-oxidant ability of the various extracts correlates well with the polyphenolic and flavonoid contents (**Table 4.1**). It was also observed that extracts derived from the leaf part are good source for anti-oxidant molecules as they exhibited good anti-oxidant activity. The reducing anti-oxidant ability of various *X. aethiopica* extracts was further supported by the potent DPPH radical scavenging actions (**Table 4.2**).

The anti-radical potentials of *X. aethiopica* fruit aqueous extract (IC_{50} : 0.3 mg/mL) has been reported recently (Adefegha and Oboh, 2012a, c; 2011). However, according to our results, the calculated IC_{50} value for the fruit aqueous extract (0.10 ± 0.01 mg/mL) was lower compared to that

reported by Adefegha and Oboh (2012c), when that of EtOH extract (0.04 ± 0.01 mg/mL) was by far lower compared to the aqueous extract (**Table 4.2**). This could be the least IC_{50} value for DPPH scavenging of any extract from *X. aethiopica* so far reported. The higher activity of the fruit EtOH extract might be attributed to the higher polyphenol and flavonoid content mentioned above. This again could be the reason behind the higher anti-radical ability of the EtOH extracts from other parts of *X. aethiopica* than other solvent extracts (**Table 4.2**).

In order to further evaluate the anti-oxidant capacity of various extracts from different parts of *X. aethiopica*, the inhibitory effect of hemoglobin glycation by these extracts was investigated. Glycation is a non-enzymatic reaction that occurs when proteins such as hemoglobin and albumin are exposed to excess reducing sugars and contributes greatly to formation of advanced glycation end products that lead to oxidative stress (Yamagishi et al. 2008; Rahbar and Figarola, 2003; Brownlee et al. 1984). According to the results of previous studies, there is a positive correlation between polyphenolic contents and anti-glycation ability of several plant-derived extracts (Ramkissoon et al. 2013; Povichit et al. 2010; Rahbar and Figarola, 2003). Therefore, the higher anti-glycation of the EtOH extracts from fruit and leaf of *X. aethiopica* observed in our present study might be due to the greater amount of polyphenols in these parts (**Table 4.1 and 4.2**). The result was further supported by the inhibition of the activities of α -amylase and α -glucosidase by various extracts from *X. aethiopica* (**Table 4.2**).

It has been reported that *X. aethiopica* fruit aqueous extract exhibited moderate inhibition of α -amylase as well as α -glucosidase actions (Adefegha and Oboh, 2012a; Etoundi et al. 2010). The calculated IC_{50} values were 2.81 ± 0.79 mg/mL and 2.57 ± 1.15 mg/mL for α -amylase and α -glucosidase actions, respectively (Adefegha and Oboh, 2012a). However, according to our present results, the IC_{50} values (α -amylase: 0.21 ± 0.01 mg/mL α -glucosidase: 0.08 ± 0.01 mg/mL) demonstrated by the most potent extract (fruit EtOH) was lower than other extracts, indicating higher inhibitory actions than the aqueous extract reported previously (Adefegha and Oboh, 2012a; Etoundi et al. 2010). Therefore, it is suggested that the availability of bioactive inhibitors from *X. aethiopica* are higher in the fruit EtOH extract compared to other extracts of the same or different parts (**Table 4.2**). The inhibitors of α -amylase and α -glucosidase actions can significantly control the postprandial hyperglycemia by delaying the process of carbohydrate hydrolysis and absorption as well (Imam, 2015; Kwon et al. 2006).

Furthermore, the higher α -amylase and α -glucosidase actions as well as the anti-oxidant activities of fruit and leaf EtOH extracts indicated the presence of promising compounds and were therefore subjected to GC-MS analysis. Karioti et al. (2004) have reported that monoterpene hydrocarbons are the major compounds detected in the essential oils derived from the fruit, leaf stem and root barks. This is in line with our present data (**Figure 4.6 and Table 4.3**). Moreover, compounds such as *p*-menth-1-en-8-ol (**1**), camphene (**4**) and caryophyllene (**5**) detected in fruit EtOH extract were also reported previously (Karioti et al. 2004). Additionally, Karioti et al. (2004) have also attributed the anti-radical potentials of the essential oils derived from *X. aethiopica* to the presence of these

compounds. Therefore, the higher anti-oxidative and anti-diabetic actions of the fruit and leaf EtOH extracts might be due the presence of these compounds and constituents detected from the extracts.

4.1.6 Conclusions

In conclusion, various solvent extracts from fruit and leaf of *X. aethiopica* have demonstrated anti-oxidative as well as anti-diabetic effects *in vitro* when stem and root extracts showed very low or no significant activities in these regards. The fruit EtOH extract exhibited higher actions compared to other extracts of the same or different parts. Thus, it is selected for further study in order to fully investigate the *in vivo* anti-diabetic and anti-oxidative effects of this plant.

According to the *in vitro* anti-oxidative and anti-diabetic studies of the various solvent extracts derived from different parts of *X. aethiopica* stated above, fruit ethanolic extract demonstrated higher activities compared to other extracts. Therefore it was selected for further studies.

4.2 Anti-oxidative effect and inhibition of key enzymes linked to type 2 diabetes of various solvent fractions from fruit ethanolic extract of *Xylopi aethiopica in vitro*

Aminu Mohammed,^{1,3} Neil Anthony Koorbanally² and Md. Shahidul Islam^{1*}

¹Department of Biochemistry, School of Life Sciences, University of KwaZulu-Natal, (Westville Campus), Durban, 4000, South Africa

²Department of Chemistry, School of Chemistry and Physics, University of KwaZulu-Natal, (Westville Campus), Durban, 4000, South Africa

³Department of Biochemistry, Faculty of Science, Ahmadu Bello University, Zaria-Nigeria

4.2.1 Abstract

Objectives: *Xylopi aethiopica* (Dun.) A. Rich (Annonaceae) has been widely used in food preparations and is locally used in treatment of various diseases. The present study was carried out to assess the anti-oxidative and anti-diabetic potentials of solvent-solvent fractions from crude ethanolic extract of *X. aethiopica* fruit using various *in vitro* models.

Methods: Crude ethanolic extract was fractionated using hexane, dichloromethane, ethyl acetate and acetone. They were subjected and investigated for 1,1-diphenyl-2-picryl-hydrazyl (DPPH) radical scavenging activity, ferric reducing anti-oxidant power (FRAP), inhibition of hemoglobin glycosylation, α -amylase and α -glucosidase activities as markers of *in vitro* anti-diabetic effects at various doses (30-240 $\mu\text{g/mL}$). Possible bioactive compounds were analyzed using Gas Chromatography-Mass Spectrometry (GC-MS) analysis.

Results: The results indicated that acetone fraction exhibited significantly ($p < 0.05$) higher total polyphenols and flavonoids contents and recorded lower IC_{50} values in all the models used (DPPH: $84.47 \pm 0.71 \mu\text{g/mL}$; inhibition of hemoglobin glycosylation: $148.15 \pm 3.57 \mu\text{g/mL}$; α -amylase: $155.41 \pm 1.83 \mu\text{g/mL}$; α -glucosidase: $86.23 \pm 0.30 \mu\text{g/mL}$) compared to other solvent fractions. Possible phytochemical present in acetone fraction were mostly phenolics and fatty acid derivatives. This finding clearly demonstrates that acetone fraction possesses anti-oxidative and anti-diabetic effects.

Keywords: Acetone fraction, Anti-oxidative, Ethanolic extract, Type 2 diabetes, *Xylopi aethiopica*,

4.2.2 Introduction

Xylopia aethiopica (Dun.) A. Rich (Annonaceae) also known as Ethiopian pepper is a plant, 20 m in height with short roots and smooth grey bark and usually scented when fresh (Iwu, 2014). Its popularity as a spice in many local dishes employed by various traditions in Africa (Kingsley, 2012). In addition, different parts of *X. aethiopica* are used locally either alone or in combination with other plant in the treatment of different disease conditions (Fall et al. 2003). In Nigeria, either *X. aethiopica* fruit decoction alone or in equal proportion with *Alstonia congensis* bark were reported to be used in the treatment of diabetes (Soladoye et al. 2012; Ogonnia et al. 2008). The fruit is also used as pain reliever and in the treatment of stomach aches, dysentery, ulceration, skin infections and coughs (Ezeikwesili et al. 2010). Previous studies have reported that *X. aethiopica* fruit extracts and/or its essential oils possess anti-cancer (Kuete et al. 2013; Choumessi et al. 2012), anti-anaphylactic and anti-inflammatory (Obiri and Osafo, 2013), hypolipidemic (Etoundi et al. 2013) and anti-microbial (Esekhiagbe et al. 2009) effects. Furthermore, fruit aqueous extract from *X. aethiopica* was reported to exhibit anti-oxidative and carbohydrate digesting enzymes inhibitory effects *in vitro* (Adefegha and Oboh, 2012a; Etoundi et al. 2010; Odukoya et al. 2005; George and Osiana, 2011). In addition, our recently concluded study had showed that fruit ethanolic (EtOH) extract from *X. aethiopica* fruit demonstrated potent anti-oxidative and anti-diabetic actions *in vitro* (unpublished data). Therefore in our search for the plant-derived products with potent anti-oxidative and anti-diabetic effects, the fruit EtOH extract was further partitioned and fractionated using solvents of increasing polarity. The fractions obtained were subjected to anti-oxidative and anti-diabetic effects using various *in vitro* models. Phytochemical analysis of the fraction with higher activity was assessed using GC-MS analysis.

4.2.3 Materials and methods

For sample collection, identification and preparation of the fractions, including the detail experimental protocols, please refer to **chapter 2, sub-sections 2.3 and 2.4**.

4.2.4 Results

The results of percentage yield recovered, total polyphenols and flavonoids contents of all the fractions derived from *X. aethiopica* fruit are presented in **Table 4.4**. According to the data hexane fraction was observed to recover the highest yield while acetone fraction recovered the least amount. It was also observed that acetone fraction exhibited significantly ($p < 0.05$) higher total polyphenols and flavonoids contents compared to other solvent fractions (**Table 4.4**). In addition the flavonoids content of the hexane fraction was not detected.

Table 4.4: Percentage yield, total polyphenol and flavonoid contents of various fractions from ethanolic fruit extract of *X. aethiopica*

Solvent	Yield (%)	Total polyphenols (mg/gGAE)	Total flavonoids (mg/gQE)
Hexane	17.80	0.63 ± 0.16 ^a	ND
Dichloromethane	10.54	1.14 ± 0.34 ^a	0.07 ± 0.02 ^a
Ethyl acetate	9.60	2.31 ± 0.05 ^b	0.23 ± 0.04 ^b
Acetone	8.70	13.46 ± 0.05 ^c	5.13 ± 0.05 ^c

Data are presented as mean ± SD values of triplicate determinations. ^{a-c} Different superscripted letters for a given value within a column are significantly different from each other fractions or standards (Tukey's-HSD multiple range *post hoc test*, $p < 0.05$), ND, Not determined.

The results of ferric (Fe^{3+}) reducing anti-oxidant power (FRAP) of the various fractions are presented in **Figure 4.7**. It was observed that acetone fraction showed a significantly ($p < 0.05$) higher and concentration dependent Fe^{3+} to Fe^{2+} reducing power compared to other solvent fractions, although the results were significantly ($p < 0.05$) lower than the ascorbic acid (**Figure 4.7**). The ethyl acetate (EtOAc) fraction exhibited moderate activity, whereas the hexane fraction was the least active.

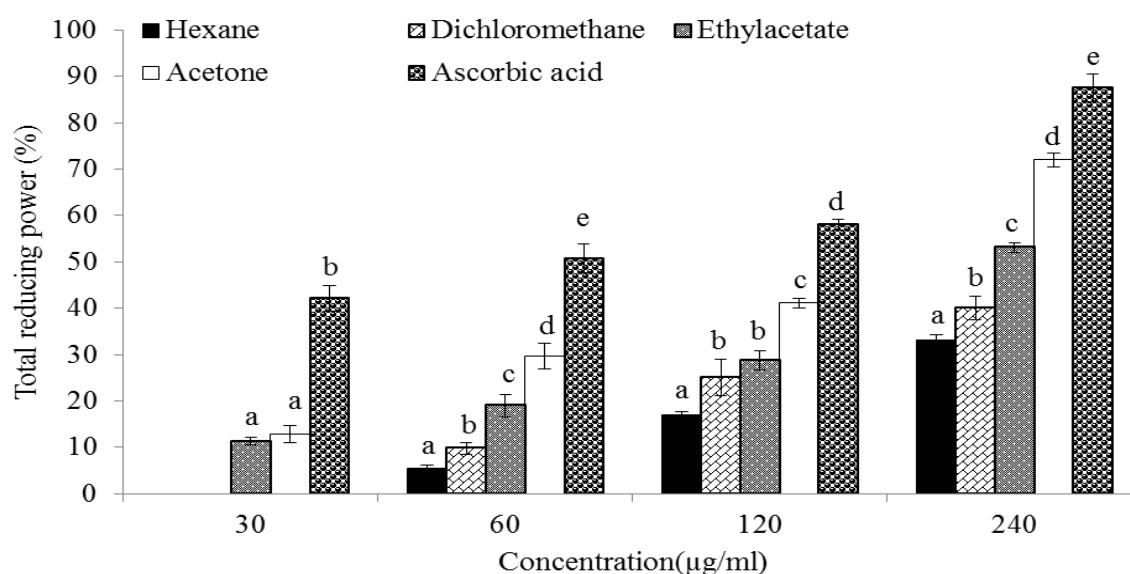

Figure 4.7. Total reducing power (relative to gallic acid) of fruit (A) and leaf (B) extracts of *X. aethiopica*. Data are presented as mean ± SD of triplicate determinations. ^{a-c} Different letters presented over the bars for a given concentration of each extract are significantly different from each other fractions or standards (Tukey's-HSD multiple range *post hoc test*, $p < 0.05$).

The data of the DPPH radical scavenging ability of various fractions are presented in **Table 4.5** and **Figure 4.8**. From the results, acetone fraction demonstrated significantly ($p < 0.05$) lower IC_{50} value ($84.47 \pm 0.71 \mu\text{g/mL}$) for the DPPH radical scavenging activity compared to other fractions and this was also comparable to the standards used (Ascorbate: $25.34 \pm 6.19 \mu\text{g/mL}$; Gallic acid: $20.01 \pm 4.42 \mu\text{g/mL}$). The IC_{50} value depicted by the EtOAc fraction was significantly ($p < 0.05$) lower compared to that of the hexane and dichloromethane fractions as well (**Table 4.5**).

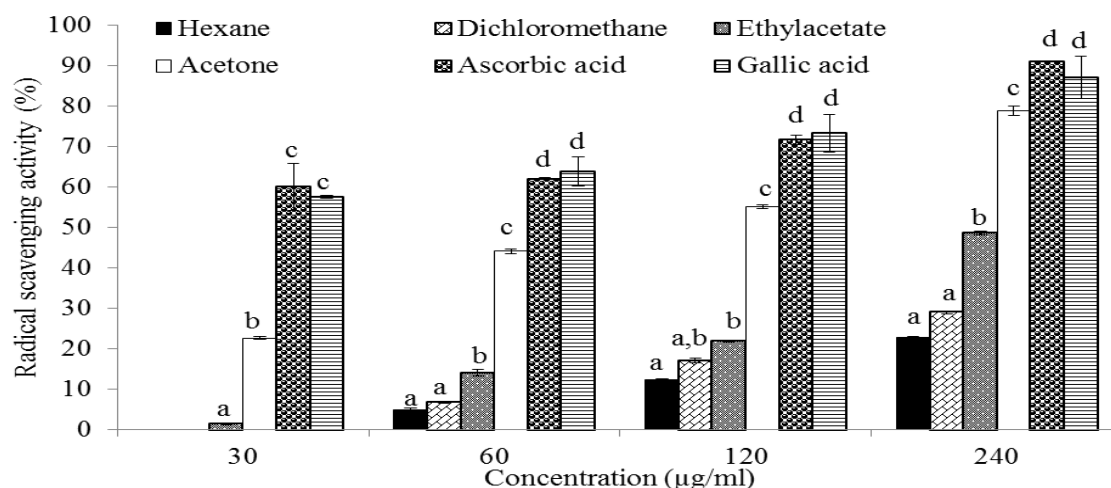

Figure 4.8. DPPH Radical scavenging activity (%) of various fractions from fruit ethanolic extract of *X. aethiopica*. Data are presented as mean \pm SD of triplicate determinations. ^{a-d} Values with different letters presented for a given concentration for each extract are significantly different from each other fractions or standards (Tukey's-HSD multiple range *post hoc* test, $p < 0.05$).

The data of inhibition of hemoglobin glycation and the calculated IC_{50} values of various fractions are presented in **Figure 4.9** and **Table 4.5** (IC_{50} values). According to the results the acetone fraction demonstrated significantly ($p < 0.05$) lower IC_{50} value ($148.15 \pm 3.57 \mu\text{g/mL}$) compared to other solvent fractions and comparable to the gallic acid ($199.09 \pm 2.85 \mu\text{g/mL}$). The IC_{50} values exhibited by the dichloromethane and EtOAc fractions were not significantly ($p < 0.05$) different from each other (**Table 4.5**).

Table 4.5: IC_{50} values of various solvent fractions from ethanolic fruit extract of *X. aethiopica* in different anti-oxidative and anti-diabetic models.

Solvent	IC_{50} ($\mu\text{g/ml}$)			
	DPPH scavenging activity	Anti-glycation hemoglobin	of α -amylase inhibition	α -glucosidase inhibition
Hexane	3190.52 ± 147.53^e	5373.39 ± 90.74^d	2517.02 ± 194.33^c	4155.78 ± 188.35^e
Dichloromethane	1172.05 ± 5.81^d	4892.59 ± 53.78^c	6818.32 ± 804.96^e	1315.41 ± 122.27^d
Ethyl acetate	317.74 ± 6.29^c	4912.24 ± 541.03^c	4086.76 ± 153.59^d	652.60 ± 58.47^c
Acetone	84.47 ± 0.71^b	148.15 ± 3.57^a	155.41 ± 1.83^a	86.23 ± 0.30^a
Ascorbic acid	25.34 ± 6.19^a	ND	ND	ND
Gallic acid	20.01 ± 4.42^a	199.09 ± 2.85^b	ND	ND
Acarbose	ND	ND	374.95 ± 26.81^b	211.59 ± 3.32^b

Data are presented as mean \pm SD values of triplicate determinations. ^{a-e} Different superscripted letters for a given value within a column are significantly different from each other fractions or standards (Tukey's-HSD multiple range *post hoc* test, $p < 0.05$). ND, Not determined.

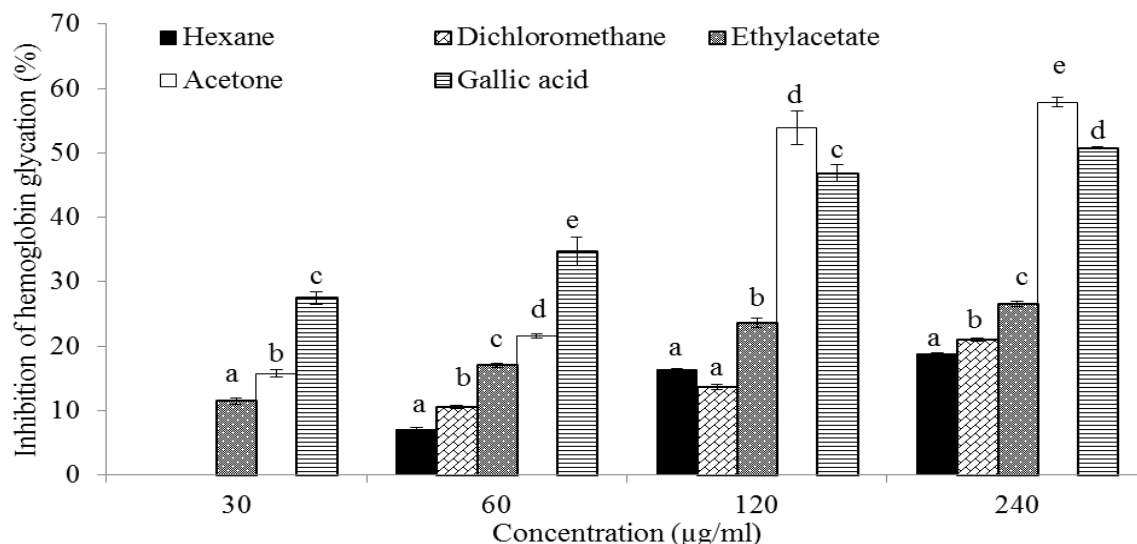

Figure 4.9: Inhibition of hemoglobin glycation (%) of various fractions from fruit ethanolic extract of *X. aethiopica*. Data are presented as mean \pm SD of triplicate determinations. ^{a-e} Values with different letters presented for a given concentration for each extract are significantly different from each other fractions or standards (Tukey's-HSD multiple range *post hoc* test, $p < 0.05$).

The results of α -amylase inhibition by the various fractions and the calculated IC_{50} values are presented in **Figure 4.10** and **Table 4.5** (IC_{50} values). According to the data, acetone fraction showed a significantly ($p < 0.05$) lower calculated IC_{50} value ($155.41 \pm 1.83 \mu\text{g/mL}$) for α -amylase inhibition compared to other solvent fractions and acarbose as well (**Table 4.5**). The IC_{50} values exhibited by the EtOAc and hexane fractions were not significantly ($p < 0.05$) difference compared to the standard acarbose, when that of dichloromethane fraction was the highest (**Table 4.5**).

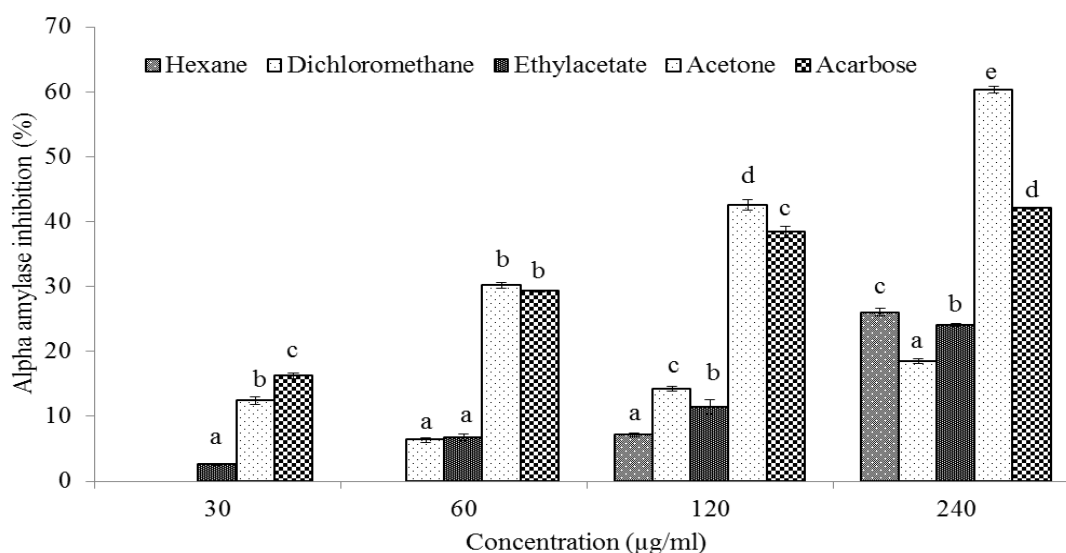

Figure 4.10: α -Amylase inhibition (%) of various fractions from fruit ethanolic extract of *X. aethiopica*. Data are presented as mean \pm SD of triplicate determinations. ^{a-e} Values with different letters presented for a given concentration for each extract are significantly different from each other fractions or standards (Tukey's-HSD multiple range *post hoc* test, $p < 0.05$).

The data of α -glucosidase inhibition by the various fractions and the calculated IC_{50} values are presented in **Figure 4.11** and **Table 4.5** (IC_{50} values). It was observed that the acetone fraction demonstrated significantly ($p < 0.05$) lower IC_{50} value ($86.23 \pm 0.30 \mu\text{g/mL}$) for α -glucosidase inhibition compared to other solvent fractions as well as acarbose ($211.59 \pm 3.32 \mu\text{g/mL}$) (**Table 4.5**). The IC_{50} value depicted by the EtOAc fraction was not significantly different compared to the acarbose, when the other fractions showed the highest calculated IC_{50} values (**Table 4.5**).

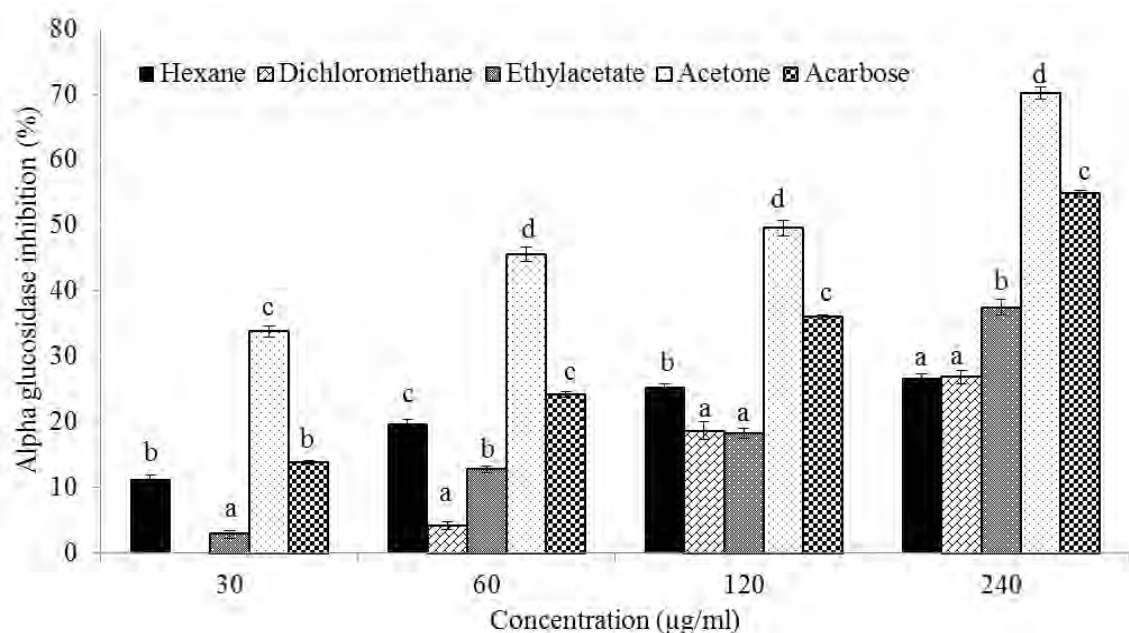

Figure 4.11: α -glucosidase inhibition (%) of various fractions from fruit ethanolic extract of *X. aethiopica*. Data are presented as mean \pm SD of triplicate determinations. ^{a-d} Values with different letters presented for a given concentration for each extract are significantly different from each other fractions or standards (Tukey's-HSD multiple range *post hoc* test, $p < 0.05$).

The results of the kinetics of the mode of the α -glucosidase and amylase inhibition by the most active fraction (acetone) are presented in **Figure 4.12**. It was observed from the results that the acetone fraction showed a mixed inhibition type for α -amylase action. The K_M value (control: 0.06%; with acetone: 0.09%) increased when the value of V_{max} (control: 35.67 $\mu\text{mol/min}$; with acetone: 21.58 $\mu\text{mol/min}$) was observed to decrease and the K_i value for inhibiting α -amylase was 45.94 $\mu\text{g/mL}$ **Figure 4.12A**. Furthermore, the data revealed that the acetone fraction is a non-competitive inhibitor of α -glucosidase with The K_M value remains unchanged (1.10 mmol/L), whereas the V_{max} was found to decrease from 471.56 $\mu\text{mol/min}$ to 98.20 $\mu\text{mol/min}$ and the equilibrium constant for inhibitor binding (K_i) was calculated as 7.89 $\mu\text{g/mL}$ (**Figure 4.12B**).

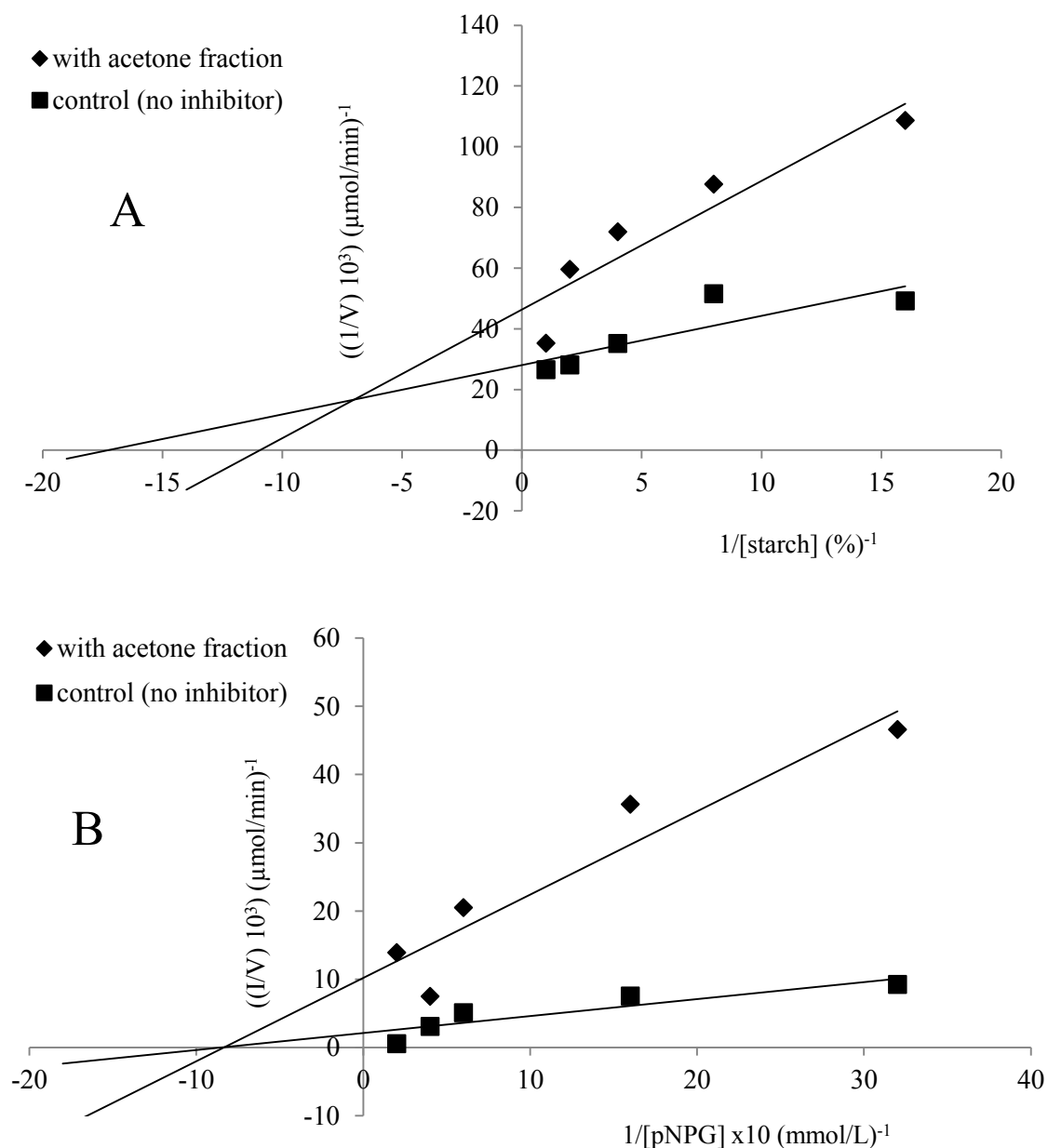

Figure 4.12: Lineweaver-Burke's plot of (A) α -amylase and (B) α -glucosidase catalyzed reactions in the presence and absence of the acetone fraction derived from the *X. aethiopicum* fruit ethanolic extract.

The results of the phytochemical analysis of the most active fraction (acetone) are presented in **Figure 4.13** and **Table 4.6**. Several peaks appeared in the chromatogram of the acetone fraction and were identified and compared with those in the NIST library (**Figure 4.13**). The major peaks correspond to 3-methyl phenol (**1**), 1,2-dimethoxy-4-(2-propenyl) benzene (**2**), 2-methoxy-4-(1-propenyl)-phenol (**3**), 4-methoxy-6-(2-propenyl)-1,3-benzodioxole (**4**), 1,2,3-trimethoxy-5-(2-propenyl) benzene (**5**), 2,6-dimethoxy-4-(2-propenyl)-phenol (**6**), isoelemicin (**7**), *trans*-*Z*- α -bisabolene epoxide (**8**), cumminic aldehyde (**9**) butyl isobutyl phthalate (**10**), oleic acid (**11**), kauran-16-ol (**12**), 4-[2,3-dihydro-7-methoxy-3-methyl-5-(1-propenyl)-2-benzofuranyl]-2-methoxy-phenol (**13**) and N-(4-methoxyphenyl)-2-hydroxyimino-acetamide (**14**) (**Figure 4.14** and **Table 4.6**).

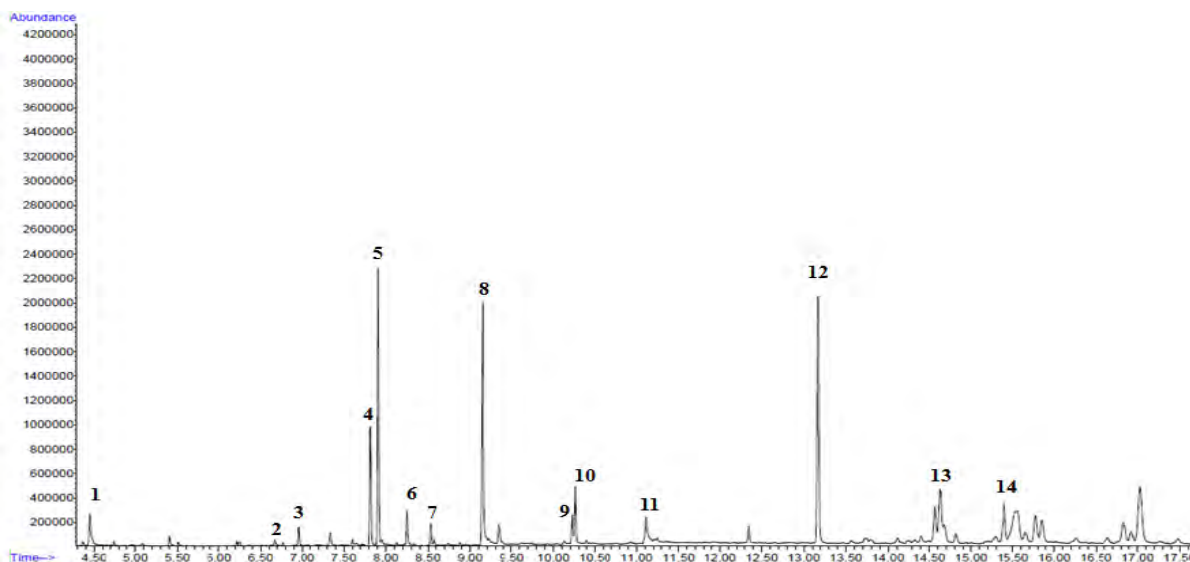

Figure 4.13. GC-MS Chromatogram of the acetone fraction from fruit ethanolic extract of *X. aethiopica*

Table 4.6: Identified compounds from the acetone fraction from fruit ethanolic extract of *X. aethiopica* by GC-MS

Solvent	Compounds	Retention time (min)	Mass/amu
Acetone			
1	3-Methyl phenol	4.45	108 [M] ⁺
2	1,2-Dimethoxy-4-(2-propenyl) benzene	6.96	178 [M] ⁺
3	2-Methoxy-4-(1-propenyl)-phenol	7.34	164 [M] ⁺
4	4-Methoxy-6-(2-propenyl)-1,3-benzodioxole	7.82	192 [M] ⁺
5	1,2,3-Trimethoxy-5-(2-propenyl) benzene	7.91	208 [M] ⁺
6	2,6-Dimethoxy-4-(2-propenyl)-phenol	8.25	194 [M] ⁺
7	Isoelemicin	8.54	208 [M] ⁺
8	<i>trans</i> -Z- α -Bisabolene epoxide	9.150	220 [M] ⁺
9	Cumminic aldehyde	10.22	256 [M] ⁺
10	Butyl isobutyl phthalate	10.26	278 [M] ⁺
11	Oleic acid	11.12	264 [M] ⁺
12	Kauran-16-ol	13.17	279 [M] ⁺
13	4-[2,3-dihydro-7-methoxy-3-methyl-5-(1-propenyl)-2-benzofuranyl]-2-methoxy-phenol	14.58	326 [M] ⁺
14	N-(4-Methoxyphenyl)-2-hydroxyimino-acetamide	15.40	194 [M] ⁺

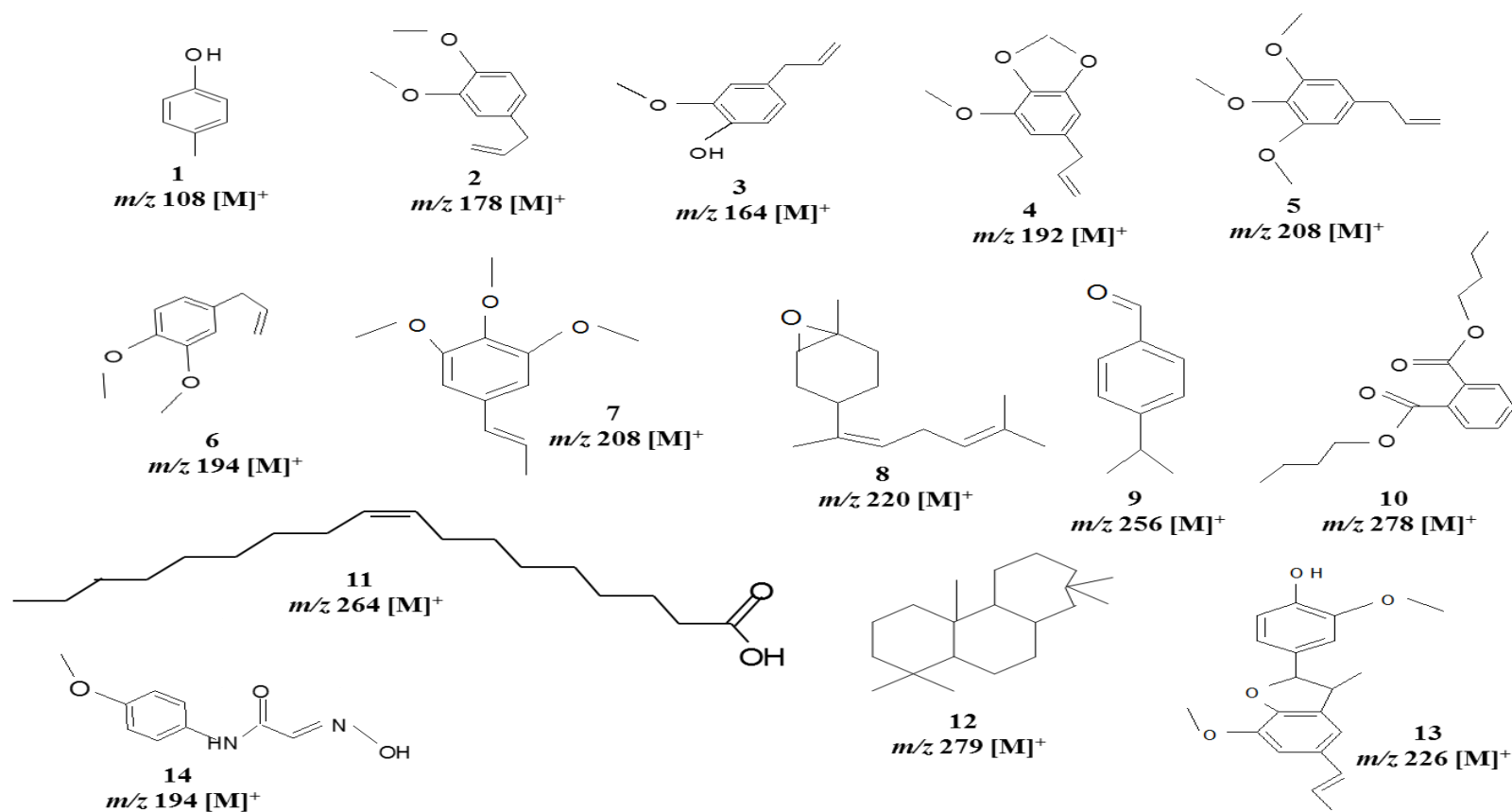

Figure 4.14. Structures of compounds identified from the acetone fraction from fruit ethanolic extract of *X. aethiopica*

4.2.5 Discussion

It has been reported that aqueous and methanolic extracts from *X. aethiopica* fruit contained high amount of polyphenols and flavonoids (Adefegha and Oboh, 2012a,c; 2011; George and Osioma, 2011; Etoundi et al. 2010; Esekhiagbe et al. 2009; Odukoya et al. 2005). Likewise in our recent study, the fruit EtOH extract was observed to contain higher polyphenols and flavonoids compared to other extracts from the different parts of *X. aethiopica* (unpublished data). However, according to our present results the most polar solvent fraction (acetone) contained the highest amounts, indicating the role of polarity in the extraction of the polyphenols and flavonoids (**Table 4.4**). That is a positive correlation exists between the polyphenolic contents and polarity of the solvents. The polyphenols are the most available and diverse constituents in plant-derived extracts and impact crucial role in the prevention of the deleterious action of free radicals (Brewer, 2011; Cohen and Kennedy, 2010). The data were further supported by the higher anti-radical actions of the acetone fraction (**Table 4.5**).

The anti-radical scavenging abilities of the fruit aqueous extract have been reported in some recent studies (Adefegha and Oboh, 2012a,c). In addition, our recent data showed that the fruit EtOH extract exhibited the most active Fe^{3+} to Fe^{2+} and DPPH (IC_{50} : of 0.04 ± 0.01 mg/mL) reducing potentials (unpublished data). Moreover, based on our present results, fractionation of the crude EtOH extract yielded another potent anti-radical scavenger (acetone fraction), which was further supported by the higher Fe^{3+} to Fe^{2+} reducing potentials of this fraction (**Figure 4.7** and **Table 4.5**). Therefore the higher electron quenching ability of the acetone fraction might be associated to the higher polyphenolic content, as previous studies have shown strong correlation between the polyphenolic content and the anti-oxidant activity of plant-derived products (Miladi and Demak, 2008; Pulido et al. 2000). Additionally, radical scavenging is among the underlying mechanisms by which plant-derived products prevent the deliterious oxidative damages in diabetes and aging-related complications (Perron and Brumaghim, 2009).

In some diseases such as diabetes, elevation of blood glucose levels and the increasing production of free radicals lead to glycation of the proteins such a as albumin and hemoglobin. This process contributes significantly to tissue and cellular damage in diabetics increase the production of advanced glycation endproducts (AGEs) as well (Lobo et al. 2010). However in a number of studies reported earlier, plant-derived extracts and/or fractions have showed potent anti-glycation that was attributed to their phenolic contents (Mudgal et al. 2010; Pandey and Rizvi, 2009; Rice-Evans et al. 1996). Therefore, the potent anti-glycation exhibited by the acetone fraction might be attributed to the higher phenolic contents of this fraction as well (**Table 4.5**). This result is partly supported by the higher inhibition of α -amylase and α -glucosidase actions by the acetone fraction (**Table 4.5**).

Inhibition of the activities of α -amylase and α -glucosidase is an important strategy for delaying carbohydrate digestion and subsequent intestinal absorption of the monosaccharides, and is thus crucial in reduction of postprandial hyperglycemia (Kawamura-Konishi et al. 2012). It has been reported that

X. aethiopica fruit aqueous exhibited good inhibition of α -amylase as well as α -glucosidase actions (Adefegha and Oboh, 2012a; Etoundi et al. 2010). This in addition to our recent study that showed potent action of fruit EtOH extract (IC₅₀ value: α -amylase: 0.21 ± 0.01 mg/mL; α -glucosidase: 0.08 ± 0.01 mg/mL) compared to other extracts of *X. aethiopica* (unpublished data). According to our present data, the inhibition of acetone fraction derived from the fruit EtOH extract was the highest (IC₅₀ value: α -amylase: 155.41 ± 1.83 μ g/mL; α -glucosidase: 86.23 ± 0.30 μ g/mL), indicating the greater availability of potent α -amylase and α -glucosidase inhibitors in this fraction (**Table 4.5**).

Furthermore, kinetic parameters calculated from the double reciprocal plot revealed that the mode of α -amylase inhibition exhibited by the acetone fraction is a mixed inhibition type (**Figure 4.12A**). In this type of inhibition, both the K_m and V_{max} are greatly altered in the presence or absence of the inhibitor. This causes some conformational modifications at the active site of the enzyme that hinder the binding of the substrate and thus decreases the enzyme activity. On the other hand, acetone fraction was observed to be a non-competitive inhibitor of the α -glucosidase action (**Figure 4.12B**). In this type, the km value remains unchanged in the presence or absence of the inhibitor. In the same way as in the mixed inhibition type, non-competitive inhibitors bound at separate site(s) (not the active site) of the enzyme (α -glucosidase) and caused conformational modification at the active site. This leads to the delay of effective binding of the substrate to the enzyme active site and consequently reducing the activity of the enzyme.

Based on the consistently higher anti-oxidant and anti-diabetic actions *in vitro* of the acetone fraction, it was subjected to GC-MS analysis to find possible phytochemicals present. In a previous study, Karioti et al. (2004) have reported that monoterpene hydrocarbons are the major compounds detected in the essential oils derived from the fruit, leaf stem and root barks of *X. aethiopica*, which was further supported by our recent study (Unpublished data). However in our present study, fractionation of the crude EtOH extract yielded mostly terpenes and aromatic compounds (**Table 4.6**). The presence of compounds such as *trans*-Z- α -bisabolene epoxide, terpinen-4-ol, cumminic aldehyde and kauran-16-ol were previously linked to the potent anti-oxidative action of oil derived from the *X. aethiopica* fruit (Karioti et al., 2004). In another study, butyl isobutyl phthalate and cumminic aldehyde (cuminaldehyde) were reported demonstrated anti-diabetic action using various *in vitro* and *in vivo* models (Liu et al., 2011; Bu et al., 2010; Lee, 2005). Therefore, the promising anti-oxidative and anti-diabetic actions of acetone fraction observed in our present study might be attributed to the presence of these compounds and other aromatic molecules detected as well.

4.2.6 Conclusions

Conclusively, various solvent fractions from *X. aethiopica* fruit exhibited anti-oxidative as well as inhibition of α -amylase and α -glucosidase actions *in vitro*. The acetone fraction, which is the most

polar, has exhibited higher activities compared to other fractions. Therefore, it is recommended for *in vivo* anti-diabetic and anti-oxidative effects to fully establish the efficacy of this fraction.

According to the anti-oxidative and anti-diabetic study of the various solvent fractions derived from ethanolic extract of *X. aethiopica* fruit stated above, acetone fraction exhibited higher activities compared to other solvent fractions. Therefore it was selected for the *in vivo* studies.

4.3 Anti-diabetic effect of *Xylopi*a *aethiopica* (Dunal) A. Rich. fruit acetone fraction in a type 2 diabetes model of rats

Aminu Mohammed^{1,2} and Md. Shahidul Islam^{1*}

¹*Department of Biochemistry, School of Life Sciences, University of KwaZulu-Natal, (Westville Campus), Durban, 4000, South Africa*

²*Department of Biochemistry, Faculty of Science, Ahmadu Bello University, Zaria-Nigeria*

Published in the Journal of Ethnopharmacology 180: 131-139.

4.3.1 Abstract

Objective: In the traditional medicine from West Africa, fruit decoction of *Xylopi*a *aethiopica* (Dunal) A. Rich. is widely used for the treatment of diabetes mellitus (DM) either alone or in combination with other plants. The present study is designed to investigate the anti-diabetic effects of *X. aethiopica* acetone fraction (XAAF) from fruit ethanolic extract in a type 2 diabetes (T2D) model of rats.

Methods: T2D was induced in rats by feeding a 10% fructose solution *ad libitum* for 2 weeks followed by a single intraperitoneal injection of streptozotocin (40 mg/kg body weight) and the animals were orally treated with 150 or 300 mg/kg body weight (bw) of the XAAF once daily for four weeks.

Results: After 4 weeks study period, diabetic untreated animals exhibited significantly higher serum glucose, serum fructosamine, LDH, CK-MB, serum lipids, liver glycogen, insulin resistance (HOMA-IR), AI, CRI and lower serum insulin, β -cell function (HOMA- β) and glucose tolerance ability compared to the normal animals. Histopathological examination of their pancreas revealed corresponding pathological changes in the islets and β -cells. These alterations were reverted to near-normal after the treatment of XAAF at 150 and 300 mg/kg bw when, the effects were more pronounced at 300 mg/kg bw compared to the 150 mg/kg bw.

Conclusion: The results of our study suggest that XAAF treatment showed excellent anti-diabetic effect in a T2D model of rats.

Keywords: Acetone fraction, Fruit ethanolic extract, Type 2 diabetes, Rats, *Xylopi*a *aethiopica*.

4.3.2 Introduction

The progressive increase of diabetes mellitus (DM) constitutes a global public health problem. The recent report by the International Diabetes Federation (IDF) estimate that DM affects more than 378 million people and this figure is likely to double by 2035, and type 2 diabetes (T2D) is the most prevalent one (IDF, 2014). T2D is a heterogeneous disorder characterized by insulin resistance and partially dysfunctional pancreatic β -cell to properly secrete insulin in response to hyperglycemia (Hui et al. 2007). Despite the currently available conventional drugs (sulfonylureas, biguanides, α -glucosidase inhibitors, thiazolidinediones and dipeptidyl peptidase-4 (DPP-4) inhibitors), the treatment of T2D has been a difficult task. This is due to the unwanted side effects associated with the use of the conventional drugs, which include hypoglycemia, weight gain, hypersensitivity, gastrointestinal discomfort, nausea, liver and heart failure, and diarrhoea (Hung et al. 2012). Therefore, in order to curve these problems, search for anti-diabetic agents has been extended to plant-derived products, since fewer side effects have been reported with the use of plants in the treatment of several diseases (Singh, 2001; Calixto, 2000).

Xylopia aethiopica (Dunal) A. Rich. (Annonaceae) also known as Ethiopian pepper is an indigenous spice widely distributed in almost all parts of Africa. It is an aromatic, evergreen plant, 20 m height, fruits in carpels, forming dense cluster, twisted bean-like pods, dark brown, cylindrical, 1.5-6 cm long and 4-7 mm thick (Iwu, 2014; Orwa et al. 2009). The fruit is popularly used as condiment in many local dishes by different traditions in Africa and Asia (Kingsley, 2012). In addition, *X. aethiopica* fruit is widely used locally in the treatment of various ailments and also as an excipient to many other medicines (Freiesleben et al. 2015). In Nigerian, Guinean, Togolese and Senegalese traditional medicines, the fruit decoction is widely used in the treatment of diabetes (Soladoye et al. 2012; Diallo et al. 2012; Karou et al. 2011; Diéye et al. 2008). Additionally, there are some anti-diabetic recipes such as Okudiabet, in Nigeria and Togo that are used for the treatment of diabetes containing *X. aethiopica* fruit as one of the ingredients of the poly-herbal drug (Soladoye et al. 2012; Karou et al. 2011; Ogbonnia et al. 2010; 2008). Moreover, previous studies have shown that various extracts from *X. aethiopica* fruit possessed anti-cancer (Kuete et al. 2013; 2011; Choumessi et al. 2012), anti-fertility (Nwangwa, 2012), anti-sickling (Uwakwe and Nwaoguikpe, 2008), anti-microbial (Esekhiagbe et al. 2009), anti-oxidative actions and inhibits the activities of carbohydrate hydrolyzing enzymes *in vitro* as well (Adefegha and Oboh, 2012a,c; 2011; Etoundi et al. 2010; Odukoya et al. 2005; George and Osiana, 2011).

Furthermore, the toxicological studies so far conducted have indicated that oral administration of *X. aethiopica* fruit aqueous extract for 2 weeks was found to cause less side effects in rats (Johnkennedy et al. 2011; Taiwo et al. 2009). Xylopic acid (15 β -acetoxy-(-)-kaur-16-en-19-oic acid), kaurenoic, 15-oxo-kaurenoic acid, and kauran-16- α -ol are some of the compounds isolated from *X. aethiopica* fruit (Iwu, 2014; Ekong and Ogan, 1968). Moreover, *X. aethiopica* seed extract was reported

to exhibit hypolipidemic and anti-oxidant actions in hypercholesterolemic rats (Nwozo et al. 2011). In a more recent study, Etoundi et al. (2013) have indicated that *X. aethiopica* fruit ethanolic extract improved glucose tolerance ability in high-sucrose containing diet-fed animals, when the detail anti-diabetic action of either extract or fraction from *X. aethiopica* fruit has not yet been conducted either in humans or in experimental animals.

Therefore, the present study was designed to investigate the *in vivo* anti-diabetic effects of the acetone fraction derived from the fruit ethanolic extract of *X. aethiopica* in a T2D model of rats.

4.3.3 Materials and methods

For sample collection, identification and preparation of the fraction, including the detail experimental protocols, please refer to **chapter 2, sub-sections 2.3 and 2.5.1 to 2.5.8.**

4.3.4 Results

The data of weekly body weight (bw) change of all the animals are presented in **Figure 4.15.** It was observed from the result that before the STZ injection, fructose feeding did not affect the bw of the animals. However, after one week of STZ injection, the bw of the diabetic animals were significantly ($p < 0.05$) decreased compared to non-diabetic animals. Treatment of *X. aethiopica* acetone fraction (XAAF) to diabetic animals for 4-weeks significantly ($p < 0.05$) increased the bw to near normal and comparable to metformin treated animals (**Figure 4.15**). The effect was more pronounced in DXAH group compared to DXAL group, when the increased in bw of NXAH group was observed not differ significantly ($p < 0.05$) compared to NC group (**Figure 4.15**).

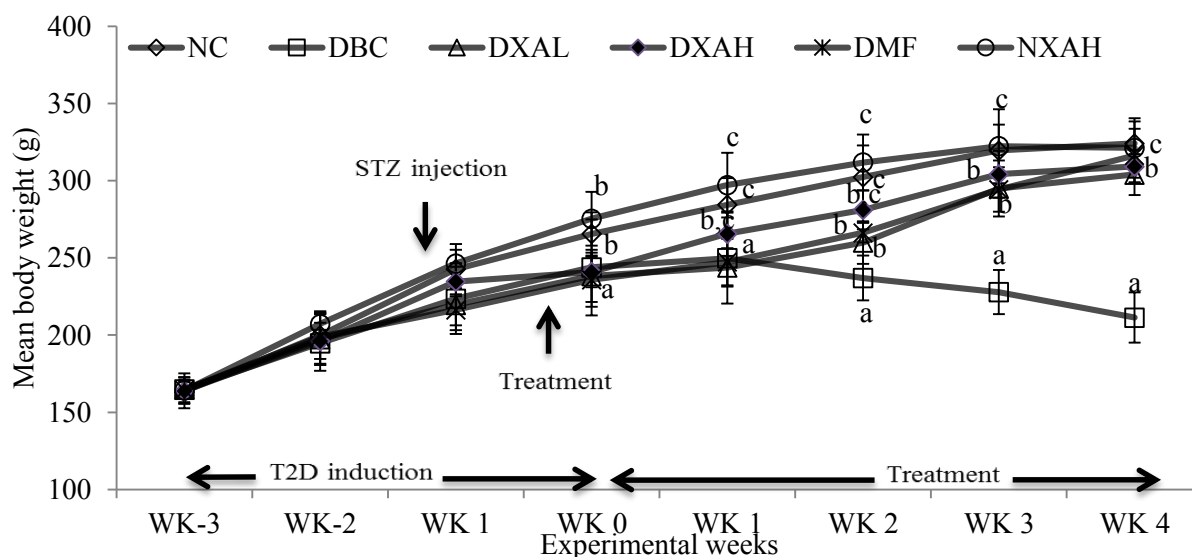

Figure 4.15. Mean body weight change of all animal groups during the study period. Data are presented as the mean \pm SD of 5-7 animals. ^{a-c} Values with different letter near the lines for a given week are significantly different from each other group of animals (Tukey's-HSD multiple range *post hoc* test, $p < 0.05$). NC, Normal Control; DBC, Diabetic Control; DXAL, Diabetic *X. aethiopica* low dose; DXAH, Diabetic *X. aethiopica* high dose; DMF, Diabetic Metformin; NXAH, Normal *X. aethiopica* high dose.

The results of daily feed and fluid intake of all the animals are presented in **Figure 4.16**. According to the data, the feed and fluid intake of DBC group were significantly ($p < 0.05$) increased compared to the NC group. However, oral administration of the XAAF to diabetic animals significantly decreased the feed and fluid intake compared to the DBC group, when the reduction of fluid intake of the DXAH group was significantly ($p < 0.05$) lower compared to the DXAL group (**Figure 4.16**). Furthermore, the daily feed and fluid intake of NXAH group were not affected throughout the study period.

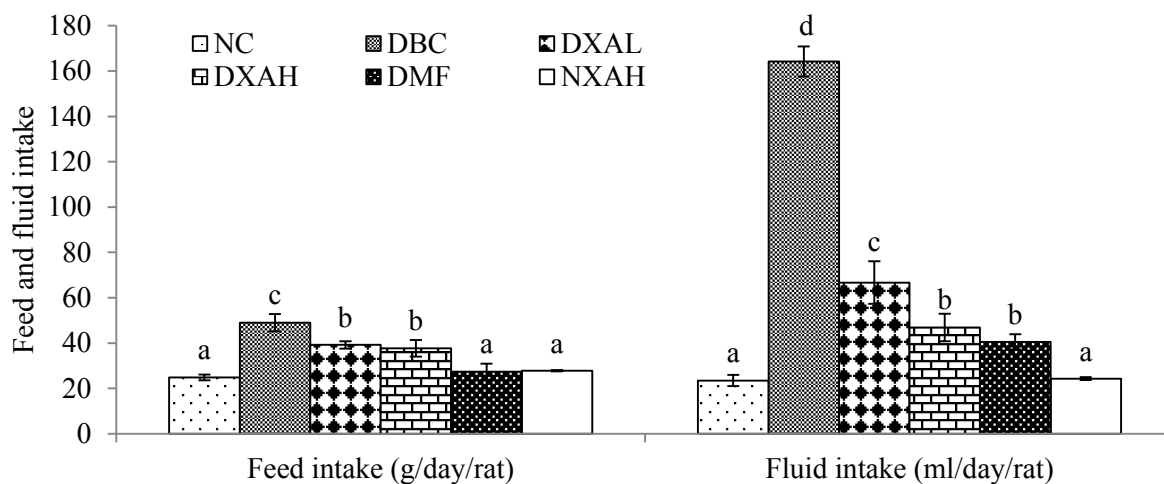

Figure 4.16. Food and fluid intake in different animal groups during the experimental period. Data are presented as the mean \pm SD of 5-7 animals. ^{a-d}Values with different letters over the bars for a given parameter are significantly different from each other group of animals (Tukey's-HSD multiple range *post hoc* test, $p < 0.05$). NC, Normal Control; DBC, Diabetic Control; Diabetic *X. aethiopica* low dose; DXAH, Diabetic *X. aethiopica* high dose; DMF, Diabetic Metformin; NXAH, Normal *X. aethiopica* high dose.

The weekly blood glucose levels (NFBG and FBG) of all the animals throughout the study period are presented in **Figure 4.17**. It was observed that, one week after the confirmation of diabetes (week 0), the blood glucose level of the diabetic animals was significantly ($p < 0.05$) elevated compared to the non-diabetic animals. But the treatment of XAAF for four weeks significantly ($p < 0.05$) reduced the elevated blood glucose compared to the DBC group and this reduction was comparable with the metformin-administered DMF group (**Figure 4.17**). Although not significant, better reduction was observed in the DXAH group compared to the DXAL group. It was also observed that, the NXAH group maintained the blood glucose level within the normal range throughout the study period.

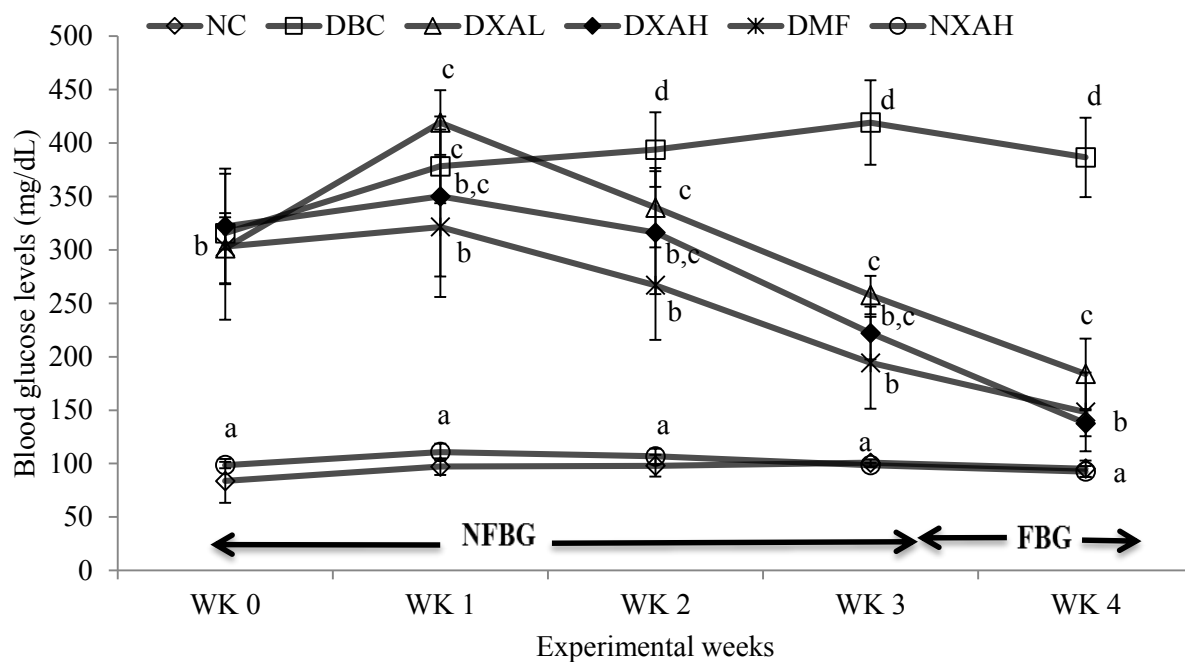

Figure 4.17. Weekly NFBG in all animal groups during the intervention period. Data are presented as the mean SD of 5-7 animals. ^{a-d}Values with different letter near the lines for a given week are significantly different from each other group of animals (Tukey's-HSD multiple range *post hoc* test, $p < 0.05$). NC, Normal Control; DBC, Diabetic Control; Diabetic *X. aethiopica* low dose; DXAH, Diabetic *X. aethiopica* high dose; DMF, Diabetic Metformin; NXAH, Normal *X. aethiopica* high dose.

The results of oral glucose tolerance test (OGTT) and the calculated area under the curve (AUC) are presented in **Figure 4.18** and **Table 4.7**, respectively. It was observed that, induction of the diabetes significantly ($p < 0.05$) affected the glucose tolerance of the DBC group compared to the NC group. On the other hand, significantly ($p < 0.05$) better glucose tolerance ability was observed in the DXAH and DXAL groups compared to the DBC group, when the effect was more pronounced in the DXAH group compared to the DXAL group, which is comparable to the DMF group (**Figure 4.18**). Similarly, the calculated AUC for DBC group was significantly ($p < 0.05$) higher compared to NC group when that of DXAL and DXAH groups were significantly ($p < 0.05$) lower compared to DBC groups and were comparable to the DMF group (**Table 4.7**).

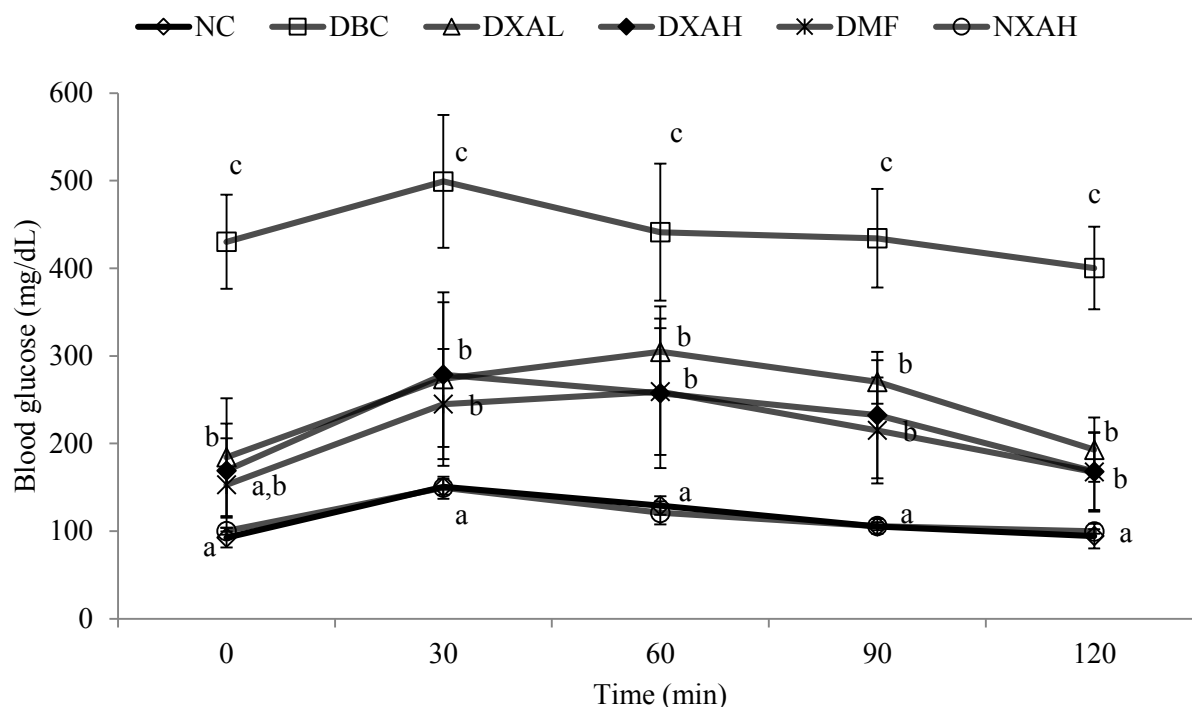

Figure 4.18. Oral glucose tolerance test (OGTT) in all animal groups at the last week of the 4-week intervention period. Data are presented as the mean \pm SD of 5-7 animals. ^{a-c}Values with different letter near the lines for a given time are significantly different from each other group of animals (Tukey's-HSD multiple range *post hoc* test, $p < 0.05$). NC, Normal Control; DBC, Diabetic Control; Diabetic *X. aethiopica* low dose; DXAH, Diabetic *X. aethiopica* high dose; DMF, Diabetic Metformin; NXAH, Normal *X. aethiopica* high dose.

Table 4.7. Area under the curve (AUC) of different animal groups at the end of the experimental period

	NC	DBC	DXAL	DXAH	DMF	NXAH
AUC* $\times 10^3$	15.75 \pm 0.97 ^a	60.15 \pm 7.50 ^c	33.89 \pm 7.83 ^b	30.65 \pm 8.85 ^b	28.68 \pm 7.21 ^b	15.78 \pm 0.79 ^a

Data are presented as the mean \pm SD of 5-7 animals. ^{a-c}Values with different letter along a row for a given parameter are significantly different from each other group of animals (Tukey's-HSD multiple range *post hoc* test, $p < 0.05$). NC, Normal Control; DBC, Diabetic Control; DXAL, Diabetic *X. aethiopica* low dose; DXAH, Diabetic *X. aethiopica* high dose; DMF, Diabetic Metformin; NXAH, Normal *X. aethiopica* high dose, AUC, Area under curve.

The results of serum insulin and fructosamine levels including the calculated HOMA-IR and HOMA- β scores are presented in **Table 4.8**. From the results, the serum insulin level and the calculated HOMA- β scores were decreased significantly ($p < 0.05$) whereas serum fructosamine as well as HOMA-IR scores were increased significantly ($p < 0.05$) in the DBC group compared to the NC group (**Table 4.8**). After 4-week treatment of XAAF, the serum insulin level was significantly ($p < 0.05$) increased and the serum fructosamine and HOMA-IR scores were significantly ($p < 0.05$) decreased in DXAH and DXAL groups compared to the DBC group (**Table 4.8**). The calculated HOMA- β scores of the diabetic treated animals was significantly ($p < 0.05$) in the DXAH and DMF group compared to the DBC group when no significant difference was observed between the DXAH and DMF groups (**Table**

4.8). The above-mentioned parameters were not affected in NXAH group throughout the test period (**Table 4.8**).

Table 4.8. Effect of XAAF on serum insulin and fructosamine levels and calculated HOMA-IR and HOMA- β scores in different animal groups at the end of the intervention period.

	NC	DBC	DXAL	DXAH	DMF	NXAH
Insulin (pmol/L)	76.50 \pm 6.26 ^c	47.05 \pm 9.02 ^a	54.42 \pm 6.01 ^a	67.07 \pm 10.00 ^b	75.88 \pm 14.23 ^c	73.03 \pm 6.18 ^b
Fructosamine (μ mol/l)	239.20 \pm 47.49 ^a	365.43 \pm 44.94 ^c	301.00 \pm 16.58 ^b	288.00 \pm 23.26 ^{a,b}	283.14 \pm 32.46 ^{a,b}	235.00 \pm 24.59 ^a
HOMA-IR*	2.50 \pm 0.27 ^a	6.30 \pm 1.64 ^b	3.43 \pm 0.71 ^a	3.17 \pm 0.48 ^a	3.82 \pm 0.90 ^a	2.33 \pm 0.26 ^a
HOMA- β **	127.66 \pm 43.71 ^d	7.33 \pm 1.26 ^a	25.07 \pm 7.13 ^b	46.51 \pm 12.09 ^c	52.57 \pm 25.76 ^c	127.03 \pm 22.24 ^d

Data are presented as the mean \pm SD of 5-7 animals. ^{a-d}Values with different letters along the rows for a given parameter are significantly different from each other group of animals (Tukey's-HSD multiple range *post hoc* test, $p < 0.05$). NC, Normal Control; DBC, Diabetic Control; Diabetic *X. aethiopica* low dose; DXAH, Diabetic *X. aethiopica* high dose; DMF, Diabetic Metformin; NXAH, Normal *X. aethiopica* high dose. *HOMA-IR = [(Fasting serum insulin in U/l x Fasting blood glucose in mmol/L)/22.5]. **HOMA- β = (Fasting serum insulin in U/l x 20/Fasting blood glucose in mmol/L-3.5).

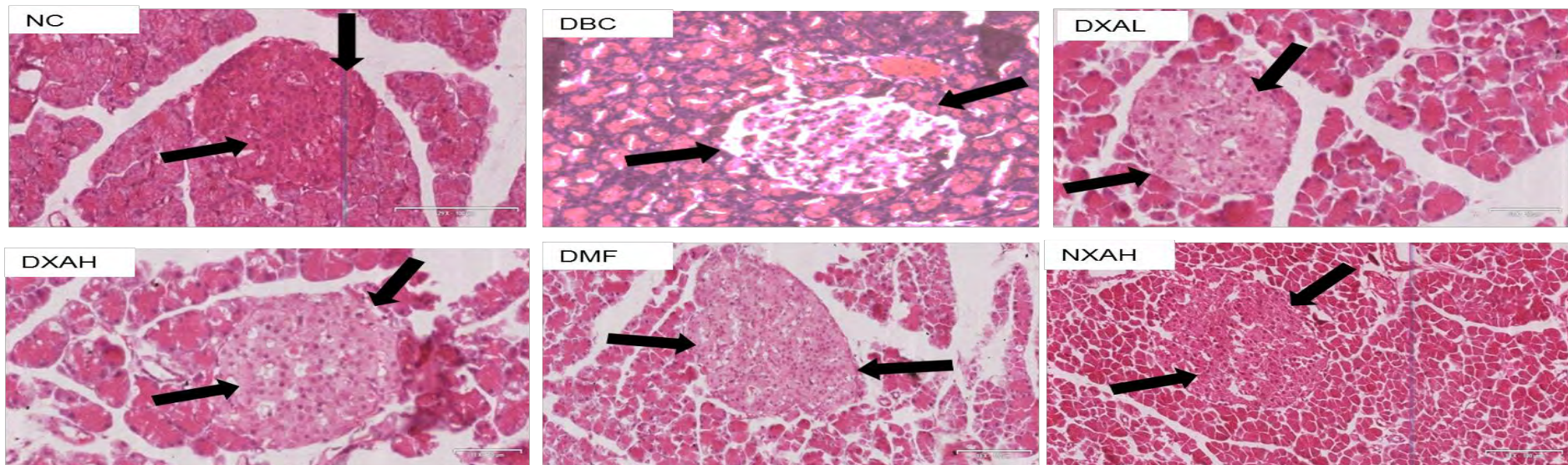

Figure 4.19. Histopathological examination of the pancreatic tissues of different animal groups at the end of the intervention period. The NC had a larger islet with high number of β -cells while the DBC had a smaller islet and morphologically deformed β -cells. The DXAL, DXAH and DMF groups had relatively larger islets with higher number of β -cells compared to the DBC group. NC, Normal Control; DBC, Diabetic Control; Diabetic *X. aethiopica* low dose; DXAH, Diabetic *X. aethiopica* high dose; DMF, Diabetic Metformin; NXAH, Normal *X. aethiopica* high dose.

The histopathological slides of the pancreas for all the groups are presented in **Figure 4.19**. The slides revealed that, there were fatty infiltrations, reduce number of pancreatic β -cells and smaller size of the pancreatic islet of the DBC group compared to the NC group. However, treatment with XAAF to diabetic animals reduced fatty infiltrations, improved the number of pancreatic β -cells and the pancreatic islet size in the DXAL and DXAH groups (**Figure 4.19**). Additionally, the fatty infiltrations in the DXAH group were less compared to that of DXAL group. Furthermore, the pancreatic morphology was not affected by the higher dose of XAAF in the NXAH group (**Figure 4.19**).

The results of absolute and relative liver weight including liver glycogen contents are presented in **Table 4.9**. According to the data, although the absolute liver weight was not affected by the induction of diabetes, the significantly ($p < 0.05$) increased relative liver weight and glycogen content was observed in the DBC group compared to the NC group. Oral administration of the XAAF significantly ($p < 0.05$) restored the relative liver weight and glycogen content in the DXAH and DXAL groups which is comparable to the NC and DMF groups (**Table 4.9**). The liver weights and glycogen content of the NXAH group were not affected by the administration of XAAF throughout the experimental period.

In **Table 4.10**, the serum lipid profile and calculated atherogenic index (AI) and coronary risk index (CRI) are presented. The increased serum total cholesterol (TC), triglycerides (TG) and low density lipoprotein (LDL) cholesterol as well as calculated AI and CRI along with the reduction of serum high density lipoprotein (HDL) cholesterol were observed in the DBC group compared to the NC group. After 4-week of oral intervention with XAAF, the serum TC, TG, LDL-cholesterol, calculated AI and CRI were significantly ($p < 0.05$) decreased in the DXAL and DXAH groups compared to the DBC group in a dose-dependent manner (**Table 4.10**) when, the serum HDL-cholesterol level of diabetic treated groups was not significantly ($p < 0.05$) difference compared to the DBC group. Administration of the high dose of the fraction to non-diabetic animals did not affect these parameters in the NXAH group compared to the NC group (**Table 4.10**).

The results of serum ALT, AST, ALP, urea, uric acid, creatinine, LDH and CK-MB are presented in **Table 4.11**. It was observed from the data that, the serum ALT, ALP, urea, creatinine, LDH and CK-MB levels were elevated in the DBC group compared to the NC group, when the serum ALP and uric acid levels were not affected by the induction of diabetes (**Table 4.11**). Treatment with XAAF to diabetic animals significantly ($p < 0.05$) reduced serum ALT, ALP, urea, creatinine, LDH and CK-MB levels compared to the DBC group (**Table 4.11**). Moreover, treatment to non-diabetic animals with high dose of XAAF did not alter the serum levels of these parameters compared to the NC group.

Table 4.9. Effect of XAAF on liver weights and liver glycogen concentrations in T2D rats

	NC	DBC	DXAL	DXAH	DMF	NXAH
Liver weight(g)	9.25 ± 1.04	10.34 ± 0.31	9.62 ± 0.84	10.05 ± 1.03	9.10 ± 1.33	9.42 ± 0.35
Relative liver weight (%) [*]	2.89 ± 0.29 ^a	4.55 ± 0.34 ^b	3.27 ± 0.35 ^a	3.40 ± 0.22 ^a	3.10 ± 0.45 ^a	2.93 ± 0.18 ^a
Liver glycogen (mg/g tissue)	6.76 ± 0.81 ^a	8.25 ± 0.83 ^b	7.17 ± 0.46 ^a	6.93 ± 0.45 ^a	6.92 ± 0.56 ^a	6.58 ± 0.62 ^a

Data are presented as the mean ± SD of 5-7 animals. ^{a-b}Values with different letter along the rows for a given parameter are significantly different from each other group of animals (Tukey's-HSD multiple range *post hoc* test, $p < 0.05$). NC, Normal Control; DBC, Diabetic Control; Diabetic *X. aethiopica* low dose; DXAH, Diabetic *X. aethiopica* high dose; DMF, Diabetic Metformin; NXAH, Normal *X. aethiopica* high dose.

^{*}Relative liver weight (%) = [weight of the liver (g)/body weight (g)] x100

Table 4.10. Serum lipid profiles and other biochemical parameters in different animal groups at the end of the intervention period

	NC	DBC	DXAL	DXAH	DMF	NXAH
TC (mg/dL)	76.20 ± 7.40 ^a	116.00 ± 12.92 ^c	76.29 ± 8.36 ^a	78.86 ± 5.21 ^a	95.71 ± 7.74 ^b	73.20 ± 8.23 ^a
TG (mg/dL)	70.20 ± 18.10 ^a	150.86 ± 24.57 ^b	86.57 ± 26.05 ^a	91.86 ± 8.15 ^{a,b}	100.71 ± 32.47 ^b	69.80 ± 3.83 ^a
LDL-Cholesterol (mg/dL)*	12.96 ± 4.16 ^a	57.54 ± 14.45 ^c	32.26 ± 11.55 ^b	31.63 ± 5.69 ^b	42.86 ± 8.93 ^{b,c}	26.64 ± 7.96 ^b
HDL-Cholesterol (mg/dL)	49.20 ± 8.35 ^b	28.29 ± 6.25 ^a	26.71 ± 7.30 ^a	28.86 ± 5.87 ^a	32.71 ± 7.43 ^a	32.60 ± 4.51 ^a
AI	0.57 ± 0.13 ^a	3.30 ± 1.08 ^c	2.04 ± 0.90 ^b	1.81 ± 0.48 ^{a,b}	2.06 ± 0.69 ^b	1.27 ± 0.32 ^{a,b}
CRI	1.57 ± 0.13 ^a	4.30 ± 1.08 ^c	3.04 ± 0.90 ^b	2.81 ± 0.48 ^{a,b}	3.06 ± 0.69 ^b	2.27 ± 0.32 ^{a,b}

Data are presented as the mean SD of 5-7 animals. ^{a-c} Values with different letters along the rows for a given parameter are significantly different from each other group of animals (Tukey's-HSD multiple range *post hoc* test, $p < 0.05$). NC, Normal Control; DBC, Diabetic Control; Diabetic *X. aethiopica* low dose; DXAH, Diabetic *X. aethiopica* high dose; DMF, Diabetic Metformin; NXAH, Normal *X. aethiopica* high dose; TC, Total cholesterol; TG, Triglyceride; LDL-cholesterol, Low density lipoprotein-cholesterol; HDL-cholesterol; High density lipoprotein-cholesterol; AI, Atherogenic index; CRI, Coronary risk index

*LDL-Cholesterol (mg/dL) = [TC - HDL - (TG/5)]

Table 4.11. Serum biochemical parameters in different animal groups at the end of the intervention period

	NC	DBC	DXAL	DXAH	DMF	NXAH
ALT (U/L)	77.40 ± 20.38 ^a	116.14 ± 37.37 ^c	81.29 ± 8.46 ^a	87.57 ± 9.86 ^{a,b}	93.57 ± 6.86 ^b	73.80 ± 14.1 ^a
AST (U/L)	88.40 ± 11.41	83.29 ± 15.57	80.29 ± 13.09	83.43 ± 9.45	94.71 ± 9.39	82.60 ± 16.33
ALP (U/l)	149.40 ± 11.33 ^a	451.14 ± 35.10 ^d	317.71 ± 33.60 ^c	234.86 ± 25.79 ^b	208.86 ± 27.58 ^b	146.40 ± 19.32 ^a
Creatinine (mg/dL)	2.52 ± 0.78 ^b	3.12 ± 0.45 ^b	2.27 ± 0.34 ^b	2.13 ± 0.40 ^b	1.68 ± 0.27 ^a	1.35 ± 0.34 ^a
Urea (mg/dL)	22.00 ± 4.69 ^a	60.71 ± 15.71 ^c	29.43 ± 6.43 ^b	30.00 ± 8.91 ^b	26.00 ± 5.00 ^b	17.80 ± 4.66 ^a
Uric acid (mg/dL)	2.06 ± 0.67	2.85 ± 1.18	2.05 ± 1.07	2.40 ± 1.20	2.56 ± 1.36	1.48 ± 0.40
LDH (U/L)	284.00 ± 62.56 ^a	458.86 ± 68.05 ^c	339.86 ± 64.41 ^b	301.71 ± 36.94 ^b	361.57 ± 80.66 ^{a,b}	295.60 ± 37.96 ^a
CK-MB (U/L)	374.54 ± 82.56 ^a	1064.36 ± 537.18 ^b	582.53 ± 86.00 ^a	492.01 ± 51.28 ^a	743.97 ± 75.29 ^{a,b}	371.52 ± 9.06 ^a

Data are presented as mean ± SD of 5-7 animals. ^{a-d}Values with different superscript letters along a row for a given parameter are significantly different from each other group of animals (Tukey's-HSD multiple range *post hoc* test, $p < 0.05$). ALT, Alanine transaminase; AST, Alanine transaminase; ALP, Alkaline phosphate; LDH, Lactate dehydrogenase; CK-MB, Creatine kinase.

4.3.5 Discussion

In the traditional medicine from West Africa, *X. aethiopica* fruit is used locally for anti-diabetic remedy and other related metabolic disorders (Soladoye et al. 2012; Diallo et al. 2012; Karou et al. 2011; Diéye et al. 2008). In addition, the acetone fraction derived from the fruit ethanolic extract has demonstrated higher inhibitory effect of α -glucosidase and α -amylase actions *in vitro* (unpublished data) compared to other fractions and therefore was selected for the present study. This is the first comprehensive study that reports the anti-diabetic potential of *X. aethiopica* fruit, despite the popularity of the plant in the treatment of diabetes in West Africa. The result of our present study is quite promising as the both dosages of the fraction (150 and 300 mg/kg bw) used have demonstrated strong anti-diabetic activity in the diabetic animals.

Etoundi et al. (2013) have reported that the daily administration of *X. aethiopica* fruit ethanolic extract (400 mg/kg bw) for 30 days reverted the gained body weight in high-sucrose fed rats. In another study, non-diabetic animals maintained in diets with 2% and 4% of *X. aethiopica* fruit for 2 weeks showed no effect on the bw of the treated animals (Adefegha and Oboh, 2012a). However, the effect *X. aethiopica* fruit ethanolic extracts or fruit itself may be different from the *X. aethiopica* acetone fraction of fruit ethanolic extract. Additionally, the effects of *X. aethiopica* fruit extracts or fraction may not be similar in non-diabetic and diabetic animals. Hence, the effects XAAF in our study are not exactly consistent with the above-mentioned studies. However, despite of lower feed and fluid intake (**Figure 4.16**) the significantly improved body weight in the XAAF administered groups (DXAL and DXAH) compared to the DBC group (**Figure 4.15**) revealed its potent anti-diabetic effects, when no significant alteration was observed in the NXAH group (**Figure 4.15** and **4.16**). The result was further supported by the significantly reduced blood glucose level in the DXAL and DXAH groups compared to the DBC group (**Figure 4.17**).

In our present study, the persistent hyperglycemia was observed in the DBC group throughout the experimental period (**Figure 4.17**), which is an indication of successful induction of diabetes. At the same time, significantly higher HOMA-IR scores and significantly lower HOMA- β scores in the DBC group compared to the NC group (**Table 4.7**) confirmed the induction of insulin resistance and partial pancreatic beta-cell dysfunction. However, a dose-dependent reduction of blood glucose level was observed in the diabetic treated animals (**Figure 4.17**), which was further supported by the OGTT data (**Figure 4.18**). In a previous study, Etoundi et al. (2013) have reported that, high-sucrose fed rats treated with 400 mg/kg bw of fruit ethanolic extract improved the blood glucose tolerance ability, which is in line with our present data. This could be due to the potent inhibitory effects of *X. aethiopica* fruit on the activities of carbohydrate hydrolyzing enzymes as reported previously (Adefegha and Oboh, 2012a; Etoundi et al. 2010). The inhibitors of these enzymes cause a decrease in the digestion of carbohydrates and intestinal absorption of glucose and therefore reduced the hyperglycemia in T2D (Ademiluyi and Oboh, 2013). In addition, even though, the dosages used in our present study are lower

compared to the earlier study (Etoundi et al. 2013), the significantly lower blood glucose levels and better glucose tolerance ability of the DXAL and DXAH groups compared to DBC the group (**Figures 4.17 and 4.18**) revealed the potential anti-diabetic effects XAAF, at least in the case of type 2 diabetes.

It has been reported that chronic uncontrolled hyperglycemia in T2D causes an impairment or decline in insulin secretion (Natrass and Bailey, 1999), with subsequent distortion of pancreatic architecture, β -cell integrity and function as well (Bonner-Weir and O'Brien, 2008). These effects were fully manifested in the DBC group in our present study (**Table 4.8 and Figure 4.19**). On the other hand, the oral treatment of XAAF dose dependently improved serum insulin levels, decreased insulin resistance and restored the pancreatic morphology to near normal in diabetic animals. In one of our previous studies, the XAAF was also found to possess high *in vitro* anti-oxidative activity (data not shown) in addition to other studies conducted on the crude extracts of *X. aethiopica* fruit (Adefegha and Oboh, 2012a; 2011; Etoundi et al. 2010; Odukoya et al. 2005; George and Osiana, 2011). Therefore, we may propose that the protection of the pancreatic islets morphology could be mediated through the anti-oxidant potentials because oxidative stress is the major causal factor for the pancreatic β -cell damage in T2D (Huang et al. 2011). Interestingly, the above hypothesis was further supported by the significant attenuation of the serum fructosamine level in diabetic treated animals (**Table 4.8**). The reduction of serum fructosamine level by XAAF is an indication of decrease in protein glycosylation, a major contributor to the production of advanced glycation ends products in diabetic condition.

In consistent with the earlier reports, the absolute liver weight was not affected but the relative liver weight and liver glycogen content were significantly increased by the induction of diabetes (Clore et al. 1992; Oliveira et al. 2008). The elevation of hepatic glycogen content could possibly be linked to the fructose feeding that triggers hepatic glycogenesis via stimulation of glucose-6-phosphatase activity and cause higher accumulation of glycogen in the liver despite low circulating insulin (Ciudad et al. 1988). However, these effects were completely attenuated to near normal in DXAH and DXAL groups and were comparable to DMF group (**Table 4.9**). This suggests that, XAAF may modulate glycogen biosynthesis by suppressing the activity of glucose-6-phosphatase through a reduction in glucose-6-phosphate/ATP ratio and therefore, decreases the hepatic glycogen synthesis and storage as well. Though the diabetic treated animals have shown insulinotropic ability, which invariably mobilize hepatic glucose input for glycogenesis, the hepatic glycogen level was maintained within the normal range. This has demonstrated that treatment of XAAF to diabetic animals restored the normal metabolic processes altered by the induction of diabetes, which was further supported by the anti-hyperlipidemic effect of XAAF (**Table 4.10**).

Considerable evidence has been accumulated to correlate insulin resistance in the etiology of dyslipidemia in T2D. It has been postulated that the insulin resistance stimulate lipolysis from the fats depots, which promote the activity of HMG-CoA reductase and decrease lipoprotein lipase, which lead to the elevation of TG and TC levels (De Silva and Frayling, 2010; Hotamisligil, 2000). In a previous study, the oral treatment of *X. aethiopica* fruit aqueous extract (200 mg/kg bw) to non-diabetic animals

for 2 weeks exhibited hypolipidemic action (Johnkennedy et al. 2011). Moreover, Adefegha and Oboh (2012a) also reported similar findings when *X. aethiopica* fruit (2% and 4%) was included in the diet of the same animal model and for the same period of time. In another study, administration of *X. aethiopica* aqueous extract (250 mg/kg bw) for 8 weeks demonstrated potent anti-hyperlipidemic effect in hypercholesterolemic rats (Nwozo et al. 2011). Conversely, in a more recent study, Etoundi et al. (2013) have shown that ethanolic extract (400 mg/kg bw) did not show any significant anti-hyperlipidemic action after 2-day post-treatment period in hyperlipidemic rats. However, in our study, the *X. aethiopica* fruit acetone fraction showed potent anti-hyperlipidemic ability with no alterations in serum lipid profile of NXAH group (**Table 4.10**). Therefore, the lipid-lowering effect of *X. aethiopica* fruit can only be achieved after prolong treatment (sub-chronic or chronic) against the acute treatment as recently reported by Etoundi et al. (2013). In addition, the anti-hyperlipidemic action of XAAF observed in our present study could be attributed to the reduction of insulin resistance in the diabetic treated animals.

On the other hand, Etoundi et al. (2013) have also reported the hepato-protective ability of *X. aethiopica* fruit (400 mg/kg bw) in hyperlipidemic rats via reduction of serum ALT and AST levels in the treated animals. Additionally, no significant alterations of serum ALT, AST and ALP were observed in non-diabetic animals treated with *X. aethiopica* fruit (3% and 4%) in diet for 2 weeks (Adefegha and Oboh, 2012a). This was apparently in line with our present data (**Table 4.11**). Treatment of the fraction protects the integrity of the liver as well as heart via reductions of serum ALT, ALP, urea, creatinine, LDH and CK-MB in the treated diabetic animals. The serum AST was found not to be affected by the diabetes throughout the study period. In comparison with ALT, AST is less specific for the detection of hepatic injury due to its shorter half-life compared to ALT, particularly in experimental animals (Center, 2007).

4.3.6 Conclusion

In conclusion, oral intervention of *X. aethiopica* fruit acetone fraction (150 and 300 mg/kg bw) have demonstrated anti-diabetic actions via improving bw gain, reducing food and fluid intake and hyperglycemia, improving glucose tolerance ability, insulin sensitivity, amelioration of pancreatic β -cell histology and β -cell functions and improving dyslipidemia in T2D model of rats. Hence, our findings suggest that acetone fraction derived from *X. aethiopica* fruit may provide an excellent anti-diabetic remedy with no considerable side effects. Further clinical study is required to confirm the effects in human subjects. The isolation and partial characterization of the active principle from XAAF is currently underway to find the compound(s) responsible for this activity

4.4 *In vivo* anti-oxidant potential of *Xylopia aethiopica* fruit acetone fraction in a type 2 diabetes model of rats

Aminu Mohammed ^{a,b} and Md. Shahidul Islam ^{a*}

^aDepartment of Biochemistry, School of Life Sciences, University of KwaZulu-Natal, (Westville Campus), Durban, 4000, South Africa

^bDepartment of Biochemistry, Faculty of Science, Ahmadu Bello University, Zaria-Nigeria

4.4.1 Abstract

Objectives: The present study investigated the *in vivo* anti-oxidative actions of *Xylopia aethiopica* acetone fraction (XAAF) from fruit ethanolic extract in a type 2 diabetes (T2D) model of rats.

Methods: T2D was induced in rats by feeding a 10% fructose solution *ad libitum* for two weeks followed by a single intraperitoneal injection of streptozotocin (40 mg/kg body weight(bw)) and the animals were orally treated with 150 or 300 mg/kg bw of the XAAF once daily for four weeks.

Results: After four weeks of intervention, diabetic untreated animals showed significantly higher levels of thiobarbituric acid reactive substances (TBARS) and reductions of reduced glutathione (GSH) in the serum and organs (liver, kidney, heart and pancreas) compared to the normal animals. The activities of endogenous anti-oxidant enzymes (superoxide dismutase, catalase, glutathione peroxidase and reductase) were greatly impaired in in the serum and organs of diabetic untreated animals compared to the normal animals. These alterations were reverted to near-normal after the treatment of XAAF, especially at the dose of 300 mg/kg bw.

Conclusion: The results of our study suggest that XAAF treatment at 300 mg/kg bw showed potent anti-oxidative action in a T2D model of rats.

Keywords: *Xylopia aethiopica*, Anti-oxidant, acetone fraction, Fruit ethanolic extract, Type 2 diabetes, Rats.

4.4.2 Introduction

Recently, tremendous evidences are available, correlating the cellular injury arising from ROS in the etiology of some diseases such as Alzheimer disease, inflammation, viral infections and T2D (Kroner, 2009; Atawodi, 2005; Rahimi et al. 2005). In T2D, the mechanisms involve in hyperglycemia-induced cellular and tissue damages have been previously described (Sabu and Kuttan, 2002; Boynes, 1991; Collier et al. 1990). This condition causes a depletion of *in vivo* anti-oxidant defense system and increase the ROS production, a term referred as oxidative stress. Therefore, due to decrease in the

overall *in vivo* defense system, the increased intake of anti-oxidants cannot be underestimated. Interestingly, within the last two decades, there has been an upsurge of interest in the utilization of natural anti-oxidants present in plants such as *Xylopia aethiopica* (Dunal) A. Rich. (Annonaceae) in attenuating the deleterious ROS-induced tissue damage (Sangeetha et al. 2011).

X. aethiopica also known as Ethiopian pepper is an indigenous spice widely distributed in almost all parts of Africa (Iwu, 2014). In some previous studies, extracts derived from the *X. aethiopica* fruit have showed potent anti-oxidative activity using various *in vitro* models (Adefegha and Oboh, 2012a,c; 2011; Etoundi et al. 2010; Odukoya et al. 2005; George and Osiana, 2011). In another study, the seed aqueous extract was reported to exhibit hypolipidemic and anti-oxidant actions in hypercholesterolemic rats (Nwozo et al. 2011). In addition, our recent investigation have shown that *X. aethiopica* acetone fraction (XAAF) from fruit EtOH extract demonstrated anti-oxidative potential *in vitro*, ameliorated β -cell dysfunction and decreased blood glucose levels in a T2D model of rats (Mohammed and Islam, 2015; Unpublished work). Therefore in order to fully validate the anti-diabetic action of XAAF, our present study investigate the effect of XAAF in attenuating hyperglycemia-induced alterations on the *in vivo* anti-oxidant defense system in type 2 diabetic animals.

4.4.3 Materials and methods

For sample collection, identification and preparation of the fraction, including the detail experimental protocols, please refer to **chapter 2, sub-sections 2.3 and 2.5.1 to 2.5.8**.

4.4.4 Results

The data of the lipid peroxidation, expressed as malondialdehyde (MDA) concentration of the serum and organs (liver, kidney, heart and pancreas) of all the groups are presented in **Figure 4.20**. According to the results, the MDA concentration of diabetic control (DBC) group has significantly ($p < 0.05$) increased in the serum, liver, heart and pancreas compared to the NC group. Additionally, the elevation of MDA level in the kidney of the the DBC group was not significantly ($p < 0.05$) affected by the diabetes (**Figure 4.20**). However, oral administration of XAAF has significantly ($p < 0.05$) reduced the MDA levels in the serum, liver and pancreas of the DXAL and DXAH groups, comparable to the DMF group. The reduction of MDA in the kidney and heart of the diabetic treated groups was observed not to differ significantly ($p < 0.05$) compared to DBC group (**Figure 4.20**).

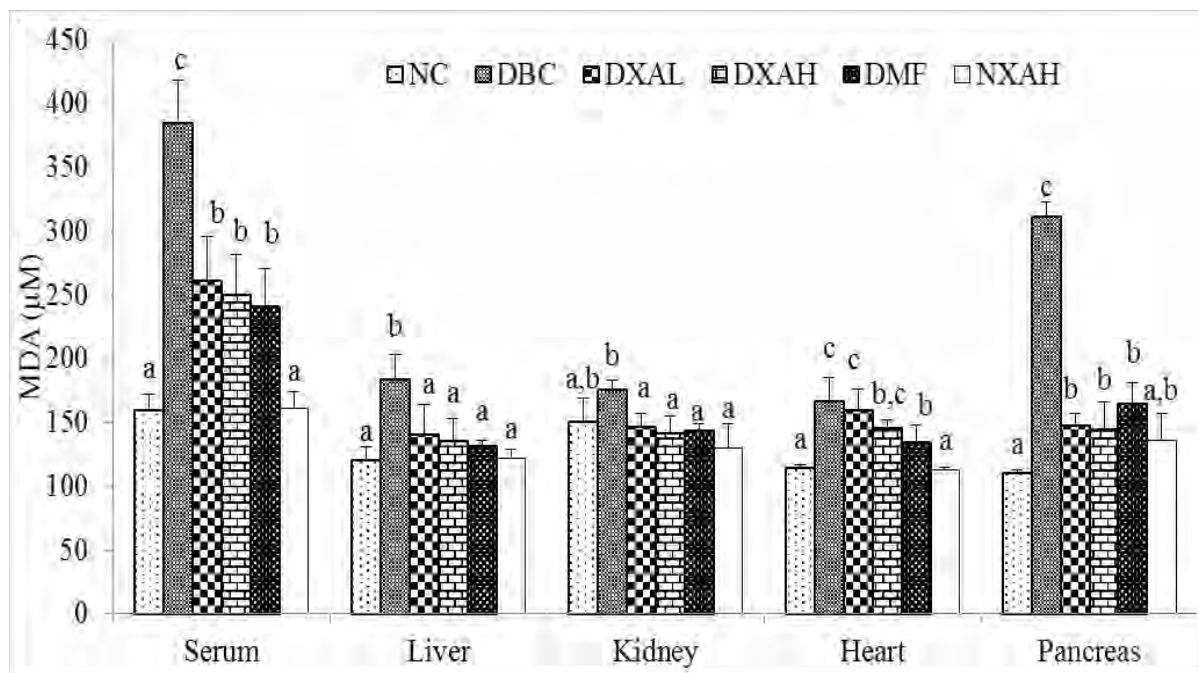

Figure 4.20. Serum and organs thiobarbituric acid reactive substances of all animal groups at the end of the intervention period. Data are presented as the mean \pm SD of 5-7 animals. ^{a-c}Values with different letter over the bars for a given sample are significantly different from each other group of animals (Tukey's-HSD multiple range *post hoc* test, $p < 0.05$). NC, Normal Control; DBC, Diabetic Control; DXAL, Diabetic *X. aethiopica* low dose; DXAH, Diabetic *X. aethiopica* high dose; DMF, Diabetic Metformin; NXAH, Normal *X. aethiopica* high dose; MDA, Malondialdehyde.

The results of the reduced glutathione (GSH) concentrations of the serum and organs of all the groups are presented in **Figure 4.21**. The concentration of GSH in the serum, liver and pancreas was significantly ($p < 0.05$) decreased in the DBC group compared to the NC group, when the reduction in kidney and heart was not statistically difference ($p < 0.05$) compared to the NC group (**Figure 4.21**). Oral treatment of the fraction in the DXAH group significantly ($p < 0.05$) increased the levels of GSH in the serum, liver and pancreas compared to the DBC group (**Figure 4.21**). Furthermore, the increase of GSH was not greatly affected in in the kidney and heart of the diabetic treated groups compared to the NC group. Additionally, the GSH level of NXAH group was not altered throughout the study period.

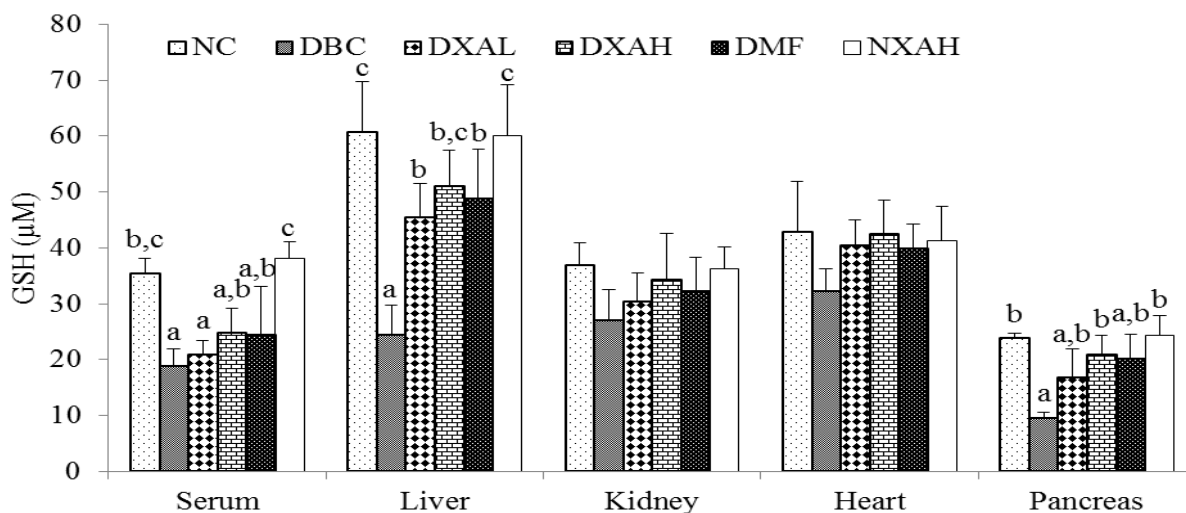

Figure 4.21. Serum and organs reduced glutathione (GSH) content in all animal groups at the end of the study period. Data are presented as the mean \pm SD of 5-7 animals. ^{a-c}Values with different letter over the bars for a given sample are significantly different from each other group of animals (Tukey's-HSD multiple range *post hoc* test, $p < 0.05$). NC, Normal Control; DBC, Diabetic Control; DXAL, Diabetic *X. aethiopica* low dose; DXAH, Diabetic *X. aethiopica* high dose; DMF, Diabetic Metformin; NXAH, Normal *X. aethiopica* high dose; GSH, Reduced glutathione.

The results of the activity of superoxide dismutase (SOD) of serum and organs of all the groups are presented in **Figure 4.22**. It was observed from the results that the activity of SOD in serum and organs of the DBC group was significantly ($p < 0.05$) decreased. After oral intervention of XAAF for 4 weeks, the activity of SOD significant ($p < 0.05$) increased in the serum and organs of the DXAH group compared to the DBC group (**Figure 4.22**). In addition, the activity of SOD in the liver of the NXAH group was significantly ($p < 0.05$) increased compared to the NC group (**Figure 4.22**).

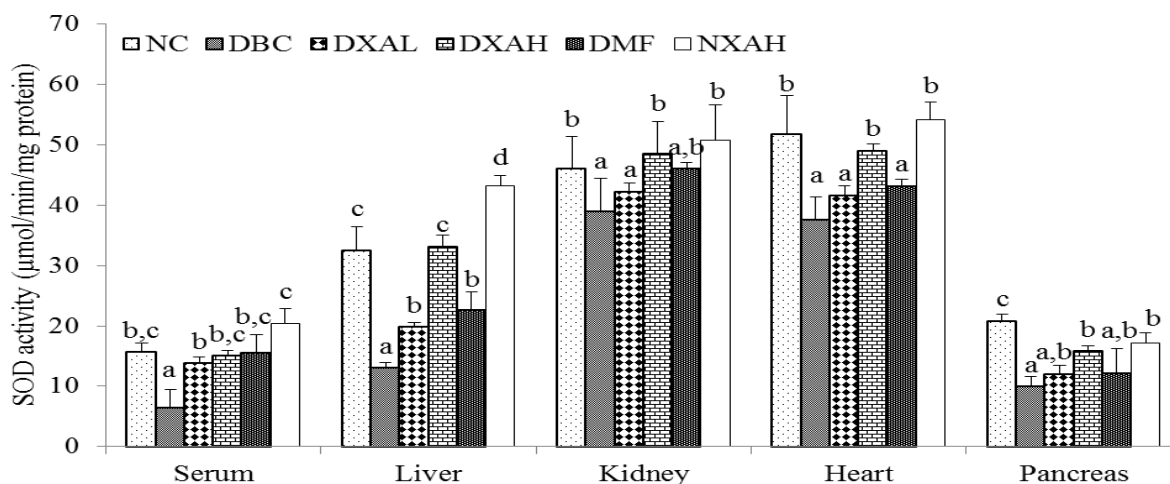

Figure 4.22. Superoxide dismutase (SOD) activities in the serum and organs of different animal groups at the end of the study period. Data are presented as the mean \pm SD of 5-7 animals. ^{a-c}Values with different letter over the bars for a given sample are significantly different from each other group of animals (Tukey's-HSD multiple range *post hoc* test, $p < 0.05$). NC, Normal Control; DBC, Diabetic Control; DXAL, Diabetic *X. aethiopica* low dose; DXAH, Diabetic *X. aethiopica* high dose; DMF, Diabetic Metformin; NXAH, Normal *X. aethiopica* high dose.

The results of catalase activity in serum and organs of all the groups are presented in **Figure 4.23**. According to the data, the activity of the catalase in the serum and organs was significantly ($p < 0.05$) decreased in the DBC group compared to the NC group. However, administration of XAAF to diabetic animals significantly ($p < 0.05$) increased the activity of catalase in the organs, when the increased in serum was did not differ significant ($p < 0.05$) compared to DBC group (**Figure 4.23**).

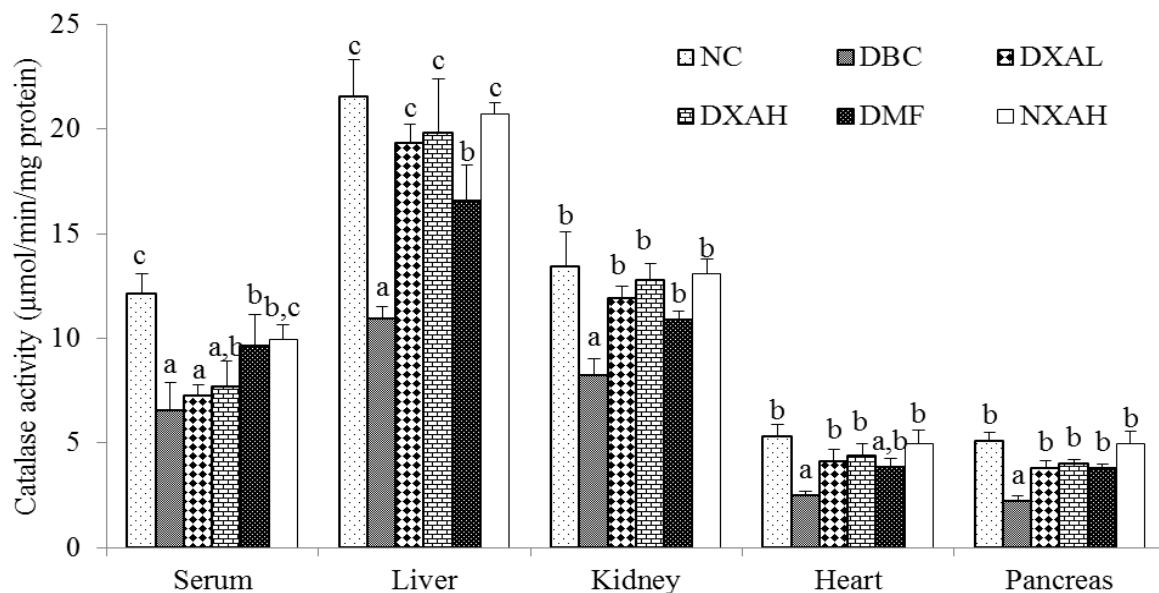

Figure 4.23. Catalase activities in the serum and different organs of different animal groups at the end of the study period. Data are presented as the mean \pm SD of 5-7 animals. ^{a-c}Values with different letter over the bars for a given sample are significantly different from each other group of animals (Tukey's-HSD multiple range *post hoc* test, $p < 0.05$). NC, Normal Control; DBC, Diabetic Control; DXAL, Diabetic *X. aethiopica* low dose; DXAH, Diabetic *X. aethiopica* high dose; DMF, Diabetic Metformin; NXAH, Normal *X. aethiopica* high dose.

The results of the activity of glutathione peroxidase (GPx) in serum and organs of all the groups are presented in **Figure 4.24**. The activity of the GPx in the serum and organs was significantly ($p < 0.05$) decreased in the DBC group compared to the NC group. Treatment of XAAF especially in the DXAH group significantly ($p < 0.05$) increased the GPx activity comparable to the DMF group (**Figure 4.24**). The activity of GPx in the serum and organs of the NXAH group was altered within the study period (**Figure 4.24**).

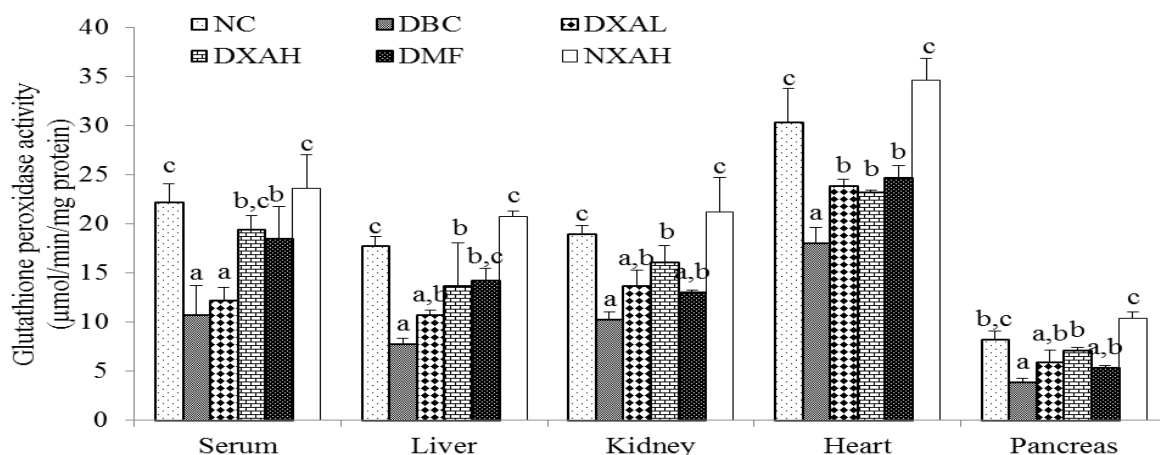

Figure 4.25. Glutathione peroxidase activities in the serum and organs of different animal groups at the end of the study period. Data are presented as the mean \pm SD of 5-7 animals. ^{a-c}Values with different letters over the bars for a given sample are significantly different from each other group of animals (Tukey's-HSD multiple range *post hoc* test, $p < 0.05$). NC, Normal Control; DBC, Diabetic Control; DXAL, Diabetic *X. aethiopica* low dose; DXAH, Diabetic *X. aethiopica* high dose; DMF, Diabetic Metformin; NXAH, Normal *X. aethiopica* high dose.

The data of glutathione reductase (GR) activity in the serum and organs of all the groups are presented in **Figure 4.25**. The activity of this enzyme was not affected by the diabetes in the kidney and heart, whereas significantly ($p < 0.05$) decreased in the serum, liver and pancreas of the DBC group compared to NC group (**Figure 4.25**). However, oral administration of the XAAF especially in the DXAH significantly ($p < 0.05$) and dose-dependently increased in activity of GR in serum, liver, kidney and pancreas, when in the heart the effect was not statistically different from the DBC group (**Figure 4.25**). In addition, treatment of XAAF had significantly ($p < 0.05$) increased the activity of GR in the liver, kidney and heart of NAMH compared to the NC group (**Figure 4.25**).

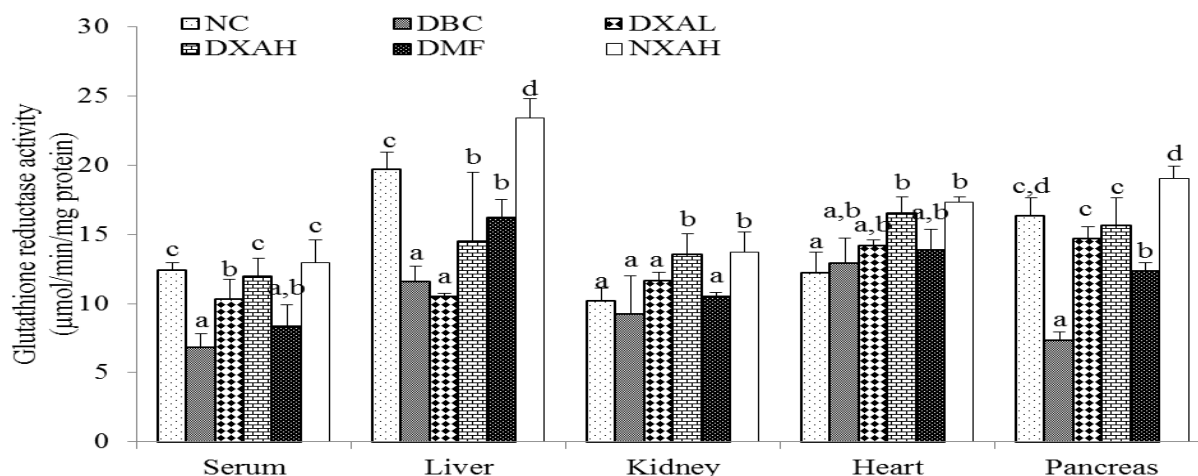

Figure 4.25. Glutathione reductase activities in the serum and organs of different animal groups at the end of the study period. Data are presented as the mean \pm SD of 5-7 animals. ^{a-d}Values with different letter over the bars for a given sample are significantly different from each other group of animals (Tukey's-HSD multiple range *post hoc* test, $p < 0.05$). NC, Normal Control; DBC, Diabetic Control; DXAL, Diabetic *X. aethiopica* low dose; DXAH, Diabetic *X. aethiopica* high dose; DMF, Diabetic Metformin; NXAH, Normal *X. aethiopica* high dose.

4.4.5 Discussion

In a previous study, Nwozo et al. (2011) have reported that administration of *X. aethiopica* aqueous extract (250 mg/kg bw) for 8 weeks decrease MDA level in the serum, liver and kidney of hypercholesterolemic rats. This is in line with the result of our present study and was similarly observed in the heart and pancreas of the diabetic treated animals (**Figure 4.20**). Additionally, the result is promising even at the lower dose (150 mg/kg bw) of XAAF used in our present study. Lipid peroxidation manifested due to impair lipid metabolism plays a crucial role in the pathogenesis of cellular damage in T2D (Fenercioglu et al. 2010; Memisogullari et al. 2003). Therefore, the potent reduction of MDA levels after treatment of XAAF indicated the ability of the XAAF in modulating diabetes-induced cellular injury and oxidative stress as well. The data was further supported by the increase in reduced glutathione (GSH) levels of the diabetic treated animals (**Figure 4.21**).

GSH is an important cellular anti-oxidant biomolecule that prevents the oxidative damage by alleviating the ROS mediated lipid peroxidation (Rahimi et al. 2005). Previously, treatment of *X. aethiopica* fruit aqueous extract at 250 mg/kg bw for 8 weeks to hypercholesterolemic rats was reported to elevate serum GSH level to near normal (Nwozo et al. 2011). This again accord with the result of our present study, when the effect was more pronounced in the DXAH group than DXAL group (**Figure 4.21**). The increase of GSH concentrations in the serum and organs of diabetic treated animals might be due to the reduction of lipid peroxidation highlighted above. This also shows that the ratio of GSH/GSSG greatly improved in diabetic treated groups than in the DBC group, which was further supported by improved activity of superoxide dismutase (**Figure 4.22**).

The termination of the deleterious effect of superoxide radical is achieved in a reaction catalyzed by superoxide dismutase (SOD) to less harmful hydrogen peroxide (Sati et al. 2010). Moreover in a study by Nwozo et al. (2011), the SOD activity was observed to greatly improve after 8 weeks treatment of *X. aethiopica* fruit aqueous extract (250 mg/kg bw) in hypercholesterolemic rats. However in our present study, when the dose was increased to 300 mg/kg bw and treated for 4 weeks, the activity of SOD in the DXAH group was even comparable to the NC group (**Figure 4.22**). This indicates that the higher dose of XAAF can shown better activity in a shorter period of time, when no alteration in the SOD activity was observed in the NXAH group.

Furthermore, in the same study by Nwozo et al. (2011), daily treatment of *X. aethiopica* fruit aqueous extract (250 mg/kg bw) to hypercholesterolemic rats increased the catalase activity in the serum, liver and kidney. This is also in line with our present data, when the catalase activity in the organs of the DXAL group was even comparable to the NC group. Interestingly, the catalase activity in the serum and organs correlate well with the activity of SOD, as these enzymes mostly work closely to attenuate the oxidative damage mediated by lipid peroxidation (**Figure 4.23**).

On the other hand, the decrease in the activities of glutathione dependent enzymes; GPx and GR in the serum and organs in the DBC group could be attributed to the reduction of intracellular GSH

concentration (Memisogullari et al. 2003). Treatment of XAAF revealed positive response and attenuated the reduction of GPx and GR activities of the diabetic treated groups to near normal (**Figure 4.24** and **Figure 4.25**). This reflects the potency of the XAAF in ameliorating oxidative stress associated with T2D.

4.4.6 Conclusion

Oral administration of XAAF especially at higher dose showed excellent anti-oxidant activity via reduction of lipid peroxidation, increasing glutathione levels and endogenous anti-oxidants enzymes in serum and organs mostly affected by diabetic-complications. Therefore, XAAF is a good anti-oxidant agent with no considerable side effects. Further clinical study is required to confirm its efficacy in human subjects.

CHAPTER 5

5.0 *In vitro* and *in vivo* anti-diabetic and anti-oxidative effects of various extracts and fractions from the different parts of *Capsicum annuum*

5.1 Anti-oxidative and anti-diabetic effects of various parts of *Capsicum annuum* L. (Solanaceae) *in vitro*

Aminu Mohammed,^{1,3} Neil Anthony Koorbanally² and Md. Shahidul Islam^{1*}

¹Department of Biochemistry, School of Life Sciences and ²Department of Chemistry, School of Chemistry and Physics, University of KwaZulu-Natal, (Westville Campus), Durban, 4000, South Africa

³Department of Biochemistry, Faculty of Science, Ahmadu Bello University, Zaria-Nigeria

5.1.1 Abstract

Objective: *Capsicum annuum* L. is widely consumed as spice worldwide and is endowed with abundant medicinal properties. The present study examined the anti-oxidative as well as anti-diabetic effects of various solvent extracts from fruit, leaf and stem of *Capsicum annuum* L. using various *in vitro* models.

Methods: The plant samples were sequentially extracted using solvents of increasing polarity and investigated for 1,1-diphenyl-2-picryl-hydrazyl (DPPH) radical scavenging activities, total reducing power, inhibition of hemoglobin glycosylation, α -amylase and α -glucosidase activities as markers of *in vitro* anti-diabetic effects.

Results: Our results showed that fruit and leaf ethanolic (EtOH) extracts exhibited significantly ($p < 0.05$) higher total polyphenols and flavonoids contents with greater anti-oxidative and anti-diabetic actions, when that of fruit EtOH extract showed higher activity compared to the leaf EtOH extract. Furthermore, various solvent extracts from the stem part showed no anti-diabetic effect. The GC-MS analysis of the most active extracts (fruit and leaf EtOH) revealed the presence of phenolic compounds such as phenol-4-methyl, gingerol, Phenol, 2-methoxy-4-(2-propenyl)-, and eugenol acetate.

Conclusion: The EtOH fruit extract exhibited strong anti-oxidative and anti-diabetic effects compared to other solvent extracts and thus recommended for further studies to confirm these effects *in-vivo*

Key words: *Capsicum annuum*, Anti-oxidative, Anti-diabetic, *In vitro*

5.1.2 Introduction

Oxidative modifications are crucial for the survival of cells. A side effect of this process is the increased reactive oxygen species (ROS) production (Winrow et al. 1993). ROS are normal products of biochemical reactions, capable of oxidizing cellular and tissue molecules (Cui et al. 2004). Increase production of ROS and depletion of endogenous defense system lead to oxidative stress, and this has been observed in several metabolic disorders, such as obesity, atherosclerosis and type 2 diabetes (T2D) (Atawodi, 2005). In T2D, oxidative stress is a major contributor to the pancreatic β -cell failure and the overproduction of ROS usually occurs via but not limited to; protein kinase C dependent activation of NADH/NADPH oxidase (Inoguchi et al. 2003), increased flux of glucose through the polyol pathway (Brownlee, 2001), increased formation of advanced glycation end products (AGEs) and their receptors (Giocco and Brownlee, 2010) and over activity of the hexosamine pathways (Ceriello and Testa, 2009). Therefore, in the context of T2D, oxidative stress can also be regarded as a trigger of postprandial hyperglycemia which is a prime target for the control of T2D (Ademiluyi and Oboh, 2013; Brownlee, 2005).

There are several approaches employed to control the postprandial hyperglycemia in T2D, among such strategy is by delaying the activities of α -amylase and α -glucosidase, which are key enzymes involved in the digestion of carbohydrates and absorption of glucose in the small intestinal tract (Tucci et al. 2010; Ortiz-Andrade et al. 2007). Therefore, inhibition of these enzymes will limit the absorption of glucose to bloodstream and hence, achieved in reduction of hyperglycemia in T2D. However, the major drawback to this is the unwanted side effects associated with the use of the conventional α -glucosidase inhibitors, such as acarbose and miglitol (Fujisawa et al. 2005). This cause a shift to look for option from natural products that pose limited adverse consequences. Furthermore, convincing evidences are now available that strongly correlate inhibitory effects of α -amylase and α -glucosidase by the plant-derived products (Xiao et al. 2013a,b; Rastija et al. 2012; Hsieh et al. 2010; Hanhineva et al. 2010), which again have reported to possess high anti-oxidant actions as well (Sati et al. 2010; Rahimi et al. 2005; Chanwitheesuk et al. 2005).

In view of this, there is a growing interest in T2D therapy and control by natural anti-oxidants from plants source capable of decreasing the production of ROS as well as delaying glucose absorption at intestinal tract. Among such species endowed with tremendous potentials is *Capsicum annuum* L. It belongs to Solanaceae family and is readily available in almost all parts of the world. The fruit is widely consumed in vast quantities as flavoring agent in various traditional foods (Khan et al. 2014), and also used as a blood tonic, stimulant and in the treatment of nerve weakness due to diabetes in some parts of Africa and Asia (Iwu, 2014; Jayakumar et al., 2010).

Previous studies have demonstrated that *C. annuum* fruit possessed high polyphenolic contents and strong anti-oxidative activities (Deepa et al. 2007; Ghasemnezhad et al. 2011; Chen et al. 2012; Silva et al. 2013). Some other studies reported the α -amylase and α -glucosidase inhibitory and anti-

oxidative effects of *C. annuum* fruit *in vitro* (Tundis et al. 2013; Tundis et al. 2011; Kwon et al. 2007). Furthermore, Kim et al. (2011) reported the anti-radical scavenging effect of fruit and leaf, when the detail anti-oxidant and anti-diabetic actions of leaf and stem of *C. annuum* have not yet been conducted. Additionally, to our knowledge no study is available that investigated and compared the anti-oxidative and anti-diabetic effects of *C. annuum* fruit, leaf and stem in a single study either *in vitro* or *in vivo*. Therefore, this study is aimed to investigate and compare the anti-oxidative and anti-diabetic effects of the various solvent extracts from fruit, leaf and stem of *C. annuum*. In addition, possible phytochemicals content in the most active extract (s) were also analyzed by using GC-MS.

5.1.3 Materials and methods

For sample collection, identification and preparation of the extracts, including the detail experimental protocols, please refer to **chapter 2, sub-sections 2.3 and 2.4.**

5.1.4 Results

The results on the yield recovered, polyphenols and flavonoids contents of various solvent extracts from different parts of *C. annuum* are presented in **Table 5.1**. According to the data, aqueous extracts from different parts of *C. annuum* have recovered greater yield compared to other solvent extracts. It was also observed that ethanolic (EtOH) extracts showed significantly ($p < 0.05$) higher total polyphenols and flavonoids contents compared to other solvent extracts with fruit EtOH extract containing the highest amount (**Table 5.1**).

Table 5.1: Percentage yield, total polyphenol and flavonoid contents of various solvent extracts of *C. annuum* parts

Samples	Yield (%)	Total polyphenols content (mg/gGAE)	Total flavonoids content (mg/gQE)
Fruit			
Ethyl acetate	0.23	5.34 ± 0.29 ^d	2.15 ± 0.31 ^b
Ethanol	1.73	19.75 ± 0.59 ^f	9.94 ± 0.53 ^d
Aqueous	4.70	1.40 ± 0.11 ^{b,c}	0.15 ± 0.03 ^a
Leaf			
Ethyl acetate	1.60	1.91 ± 0.01 ^c	0.58 ± 0.11 ^a
Ethanol	2.25	14.11 ± 0.07 ^e	5.33 ± 0.40 ^c
Aqueous	3.00	1.78 ± 0.08 ^c	0.11 ± 0.08 ^a
Stem			
Ethyl acetate	0.15	ND	ND
Ethanol	0.30	0.98 ± 0.05 ^b	0.15 ± 0.02 ^a
Aqueous	3.75	0.14 ± 0.04 ^a	0.13 ± 0.03 ^a

Data are presented as mean ± SD of triplicate determinations. ^{a-f} Different superscripted letters for a given value within a column are significantly different from each other (Tukey's-HSD multiple range *post hoc* test, $p < 0.05$), ND, Not determined.

The data of the ferric (Fe^{3+}) ion reducing anti-oxidant potential of various extracts from *C. annuum* are presented in **Figure 5.1**. It was observed from the results that fruit and leaf EtOH extracts have demonstrated significantly ($p < 0.05$) higher reducing potentials compared to other solvent extracts from the same or different parts of *C. annuum*. Again the reducing ability of the fruit EtOH extract was higher compared to the leaf EtOH extract, when the EtOAc extracts from the fruits and leaf showed reducing ability which was significantly ($p < 0.05$) higher compared to the aqueous extracts (**Figure 5.1**). Additionally, various solvent extracts from stem part exhibited no reducing potential at different concentrations used in this study (**Figure 5.1**).

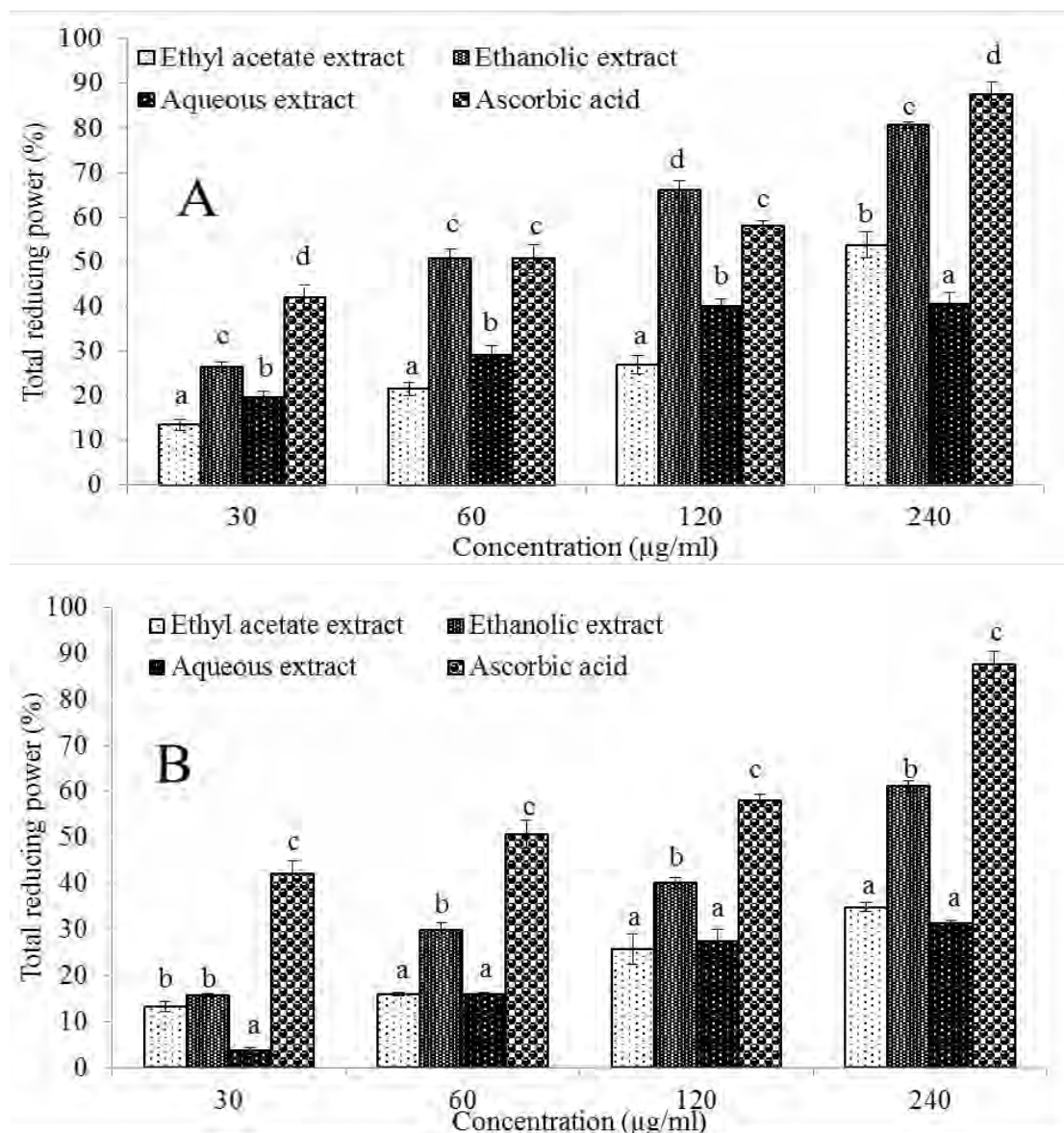

Figure 5.1. Ferric reducing power (relative to gallic acid) of fruit (A) and leaf (B) extracts of *C. annuum*. Data are presented as mean \pm SD of triplicate determinations. ^{a-d} Different letters presented over the bars for a given concentration of each extract are significantly different from each other (Tukey's-HSD multiple range *post hoc* test, $p < 0.05$).

The data of DPPH radical scavenging activities of various parts of *C. annuum* are presented in **Figure 5.2** and **Table 5.2**. Various extracts showed variable DPPH radical scavenging activities. Fruit and leaf EtOH extracts significantly ($p < 0.05$) exhibited lower IC₅₀ values compared to other extracts, when that of the fruit had the least IC₅₀ value (0.03 ± 0.01 mg/mL). The activities of the fruit and leaf EtOH extracts were comparable to that of the standards (Ascorbic acid: 0.03 ± 0.02 mg/mL; Gallic acid: 0.05 ± 0.01 mg/mL) used in this study (**Table 5.2**). It was also observed that stem ethyl acetate (EtOAc) showed lower IC₅₀ value compared to other extracts from this part (**Table 5.2**).

Table 5.2: IC₅₀ values of various extracts of *C. annuum* parts in different anti-oxidative and anti-diabetic models.

Samples	IC ₅₀ (mg/mL)			
	DPPH scavenging activity	Non-enzymatic glycation of hemoglobin	α -amylase inhibition	α -glucosidase inhibition
Fruit				
Ethyl acetate	0.59 ± 0.05^b	10.04 ± 1.48^c	1.57 ± 0.04^c	17.52 ± 2.83^c
Ethanol	0.03 ± 0.01^a	0.22 ± 0.02^a	0.15 ± 0.01^a	0.05 ± 0.02^a
Aqueous	1.31 ± 0.20^c	9620.74 ± 50.69^e	0.94 ± 0.07^c	32386.4 ± 228.79^f
Leaf				
Ethyl acetate	0.32 ± 0.01^b	4.21 ± 0.04^b	300.13 ± 101.53^d	4.16 ± 0.25^d
Ethanol	0.09 ± 0.01^a	0.30 ± 0.01^a	$0.29 \pm 0.01^{a,b}$	2.06 ± 0.04^c
Aqueous	2.35 ± 0.27^d	49.92 ± 28.86^d	27100.5 ± 1450.35^e	16.22 ± 0.16^e
Stem				
Ethyl acetate	5.98 ± 0.62^c	ND	ND	ND
Ethanol	222.62 ± 36.28^g	ND	ND	ND
Aqueous	111.23 ± 32.36^f	ND	ND	ND
Ascorbic acid	0.03 ± 0.02^a	ND	ND	ND
Gallic acid	0.05 ± 0.01^a	0.20 ± 0.01^a	ND	ND
Acarbose	ND	ND	0.37 ± 0.03^b	0.21 ± 0.01^b

Data are presented as mean \pm SD values of triplicate determinations. ^{a-g} Different superscript letters presented within a column for a given parameter are significantly different from each other (Tukey's-HSD multiple range *post hoc* test, $p < 0.05$). ND, Not determined.

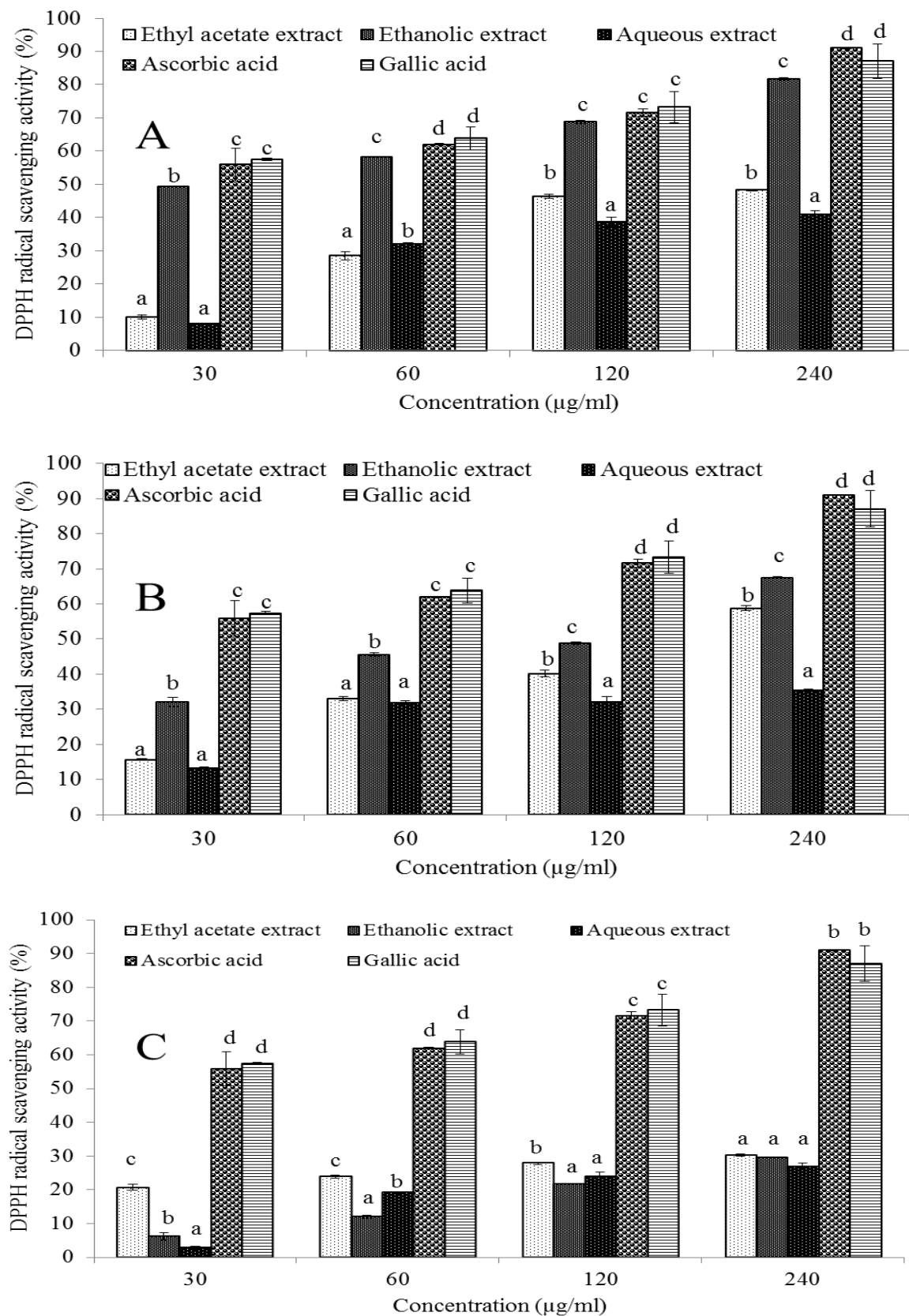

Figure 5.2. DPPH Radical scavenging activity (%) of fruit (A), leaf (B) and stem (C) extracts of *C. annuum*. Data are presented as mean \pm SD of triplicate determinations. ^{a-d} Different letters presented over the bars for a given concentration of each extract are significantly different from each other (Tukey's HSD multiple range *post hoc* test, $p < 0.05$).

The results of inhibition of hemoglobin glycosylation of various solvent extracts from *C. annuum* are presented in **Figure 5.3** and **Table 5.2**. In a similar pattern with the previous anti-oxidative parameters, fruit and leaf EtOH extracts demonstrated significantly ($p < 0.05$) the least IC_{50} values (fruit: 0.22 ± 0.02 mg/mL; leaf: 0.30 ± 0.01 mg/mL) compared to other solvent extracts that were not significantly ($p < 0.05$) difference from that of gallic acid (0.20 ± 0.01 mg/mL). The degree of inhibitory effects of the fruit and leaf extracts were in the order of EtOH > EtOAc > aqueous (**Table 5.2**).

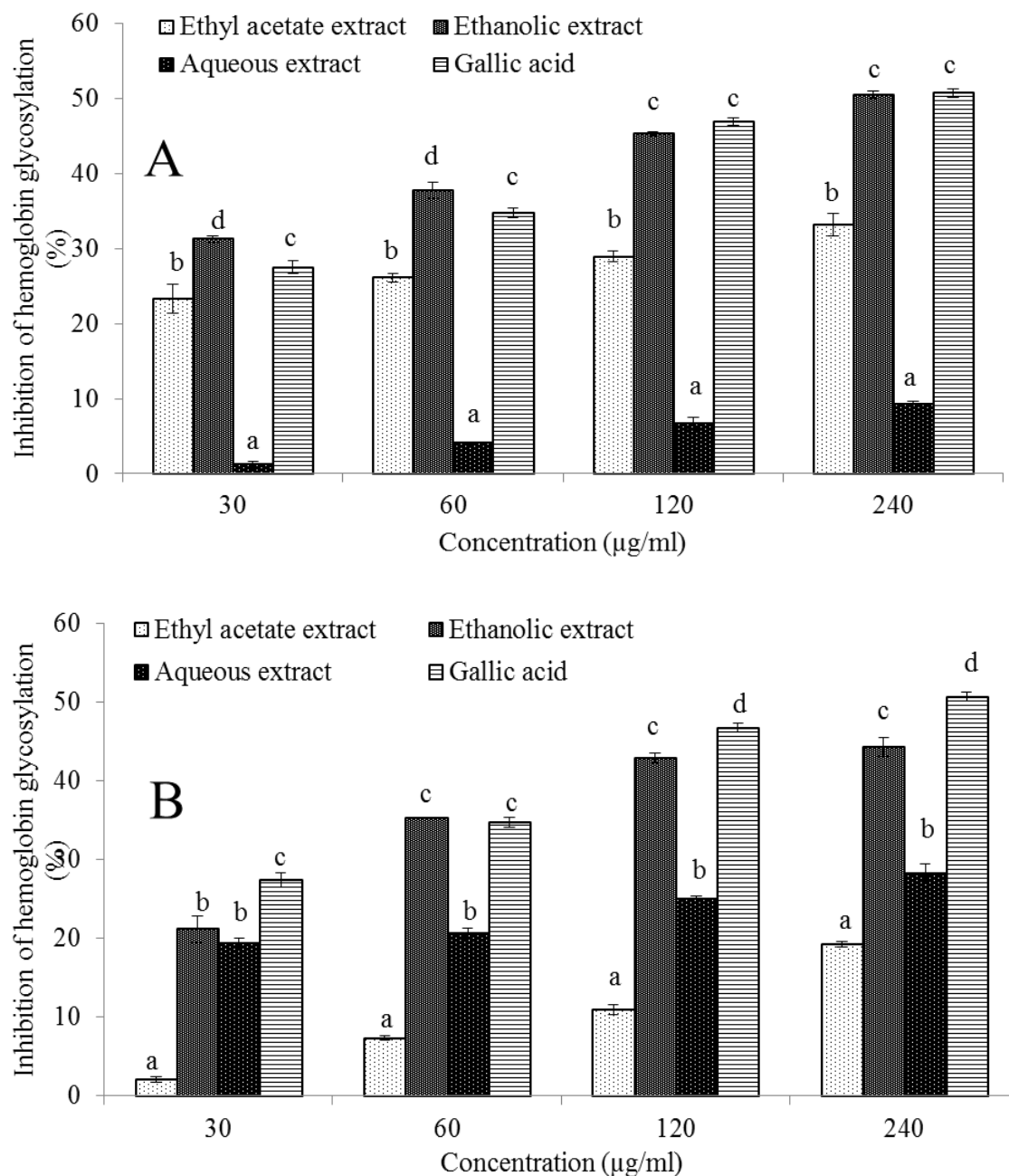

Figure 5.3. Inhibition of hemoglobin glycosylation (%) of fruit (A) and leaf (B) extracts of *C. annuum*. Data are presented as mean \pm SD of triplicate determinations. ^{a-d} Different letters presented over the bars for a given concentration of each extract are significantly different from each other (Tukey's HSD multiple range *post hoc* test, $p < 0.05$).

The results of the inhibitory effect of α -amylase action of various solvent extracts from *C. annuum* are presented in **Figure 5.4** and **Table 5.2**. According to the data, EtOH extract derived from the fruit have exhibited lower IC_{50} value (0.15 ± 0.01 mg/mL) compared to other extracts of the same or different parts as well as acarbose. Various extracts from the stem part have shown no inhibitory action towards α -amylase action (**Table 5.2**).

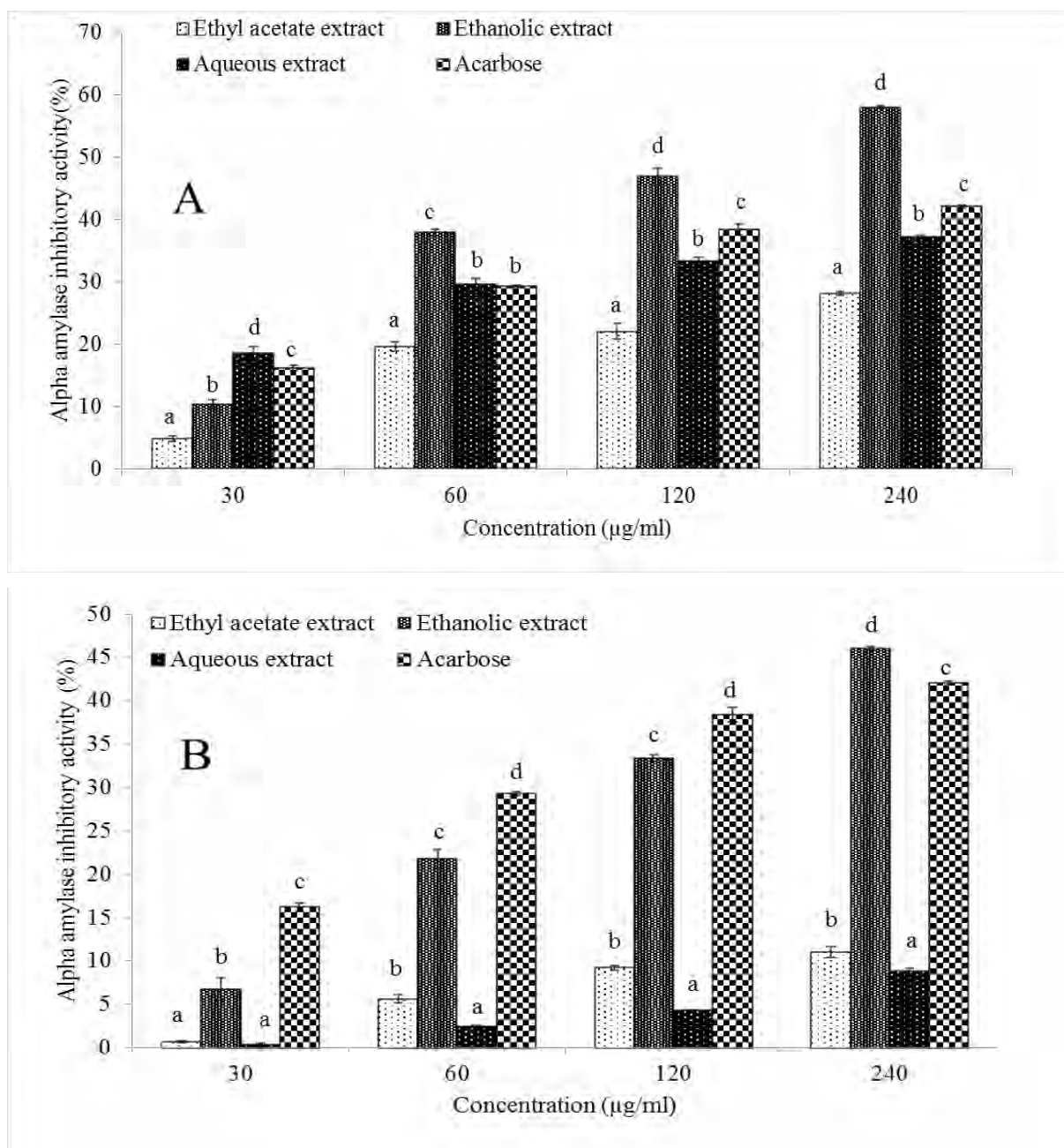

Figure 5.4. The α -amylase inhibition (%) of fruit (A) and leaf (B) extracts of *C. annuum*. Data are presented as mean \pm SD of triplicate determinations. ^{a-d}Different letters presented over the bars for a given concentration of each extract are significantly different from each other (Tukey's HSD multiple range *post hoc* test, $p < 0.05$).

The data of the inhibitory effect towards α -glucosidase action of various solvent extracts from *C. annuum* are presented in **Figure 5.5** and **Table 5.2**. Interestingly, fruit EtOH extract had demonstrated significantly ($p < 0.05$) lower IC_{50} value (0.05 ± 0.02 mg/mL) compared to other extracts from the same or different parts and acarbose (0.21 ± 0.01 mg/mL) as well (**Table 5.2**). The pattern of inhibition of the fruit and leaf extracts were in the decreasing order of EtOH > EtAOc > aqueous. Additionally, various solvent extracts from stem part exhibited no inhibitory effect towards α -glucosidase action at different concentrations used in this study (**Table 5.2**).

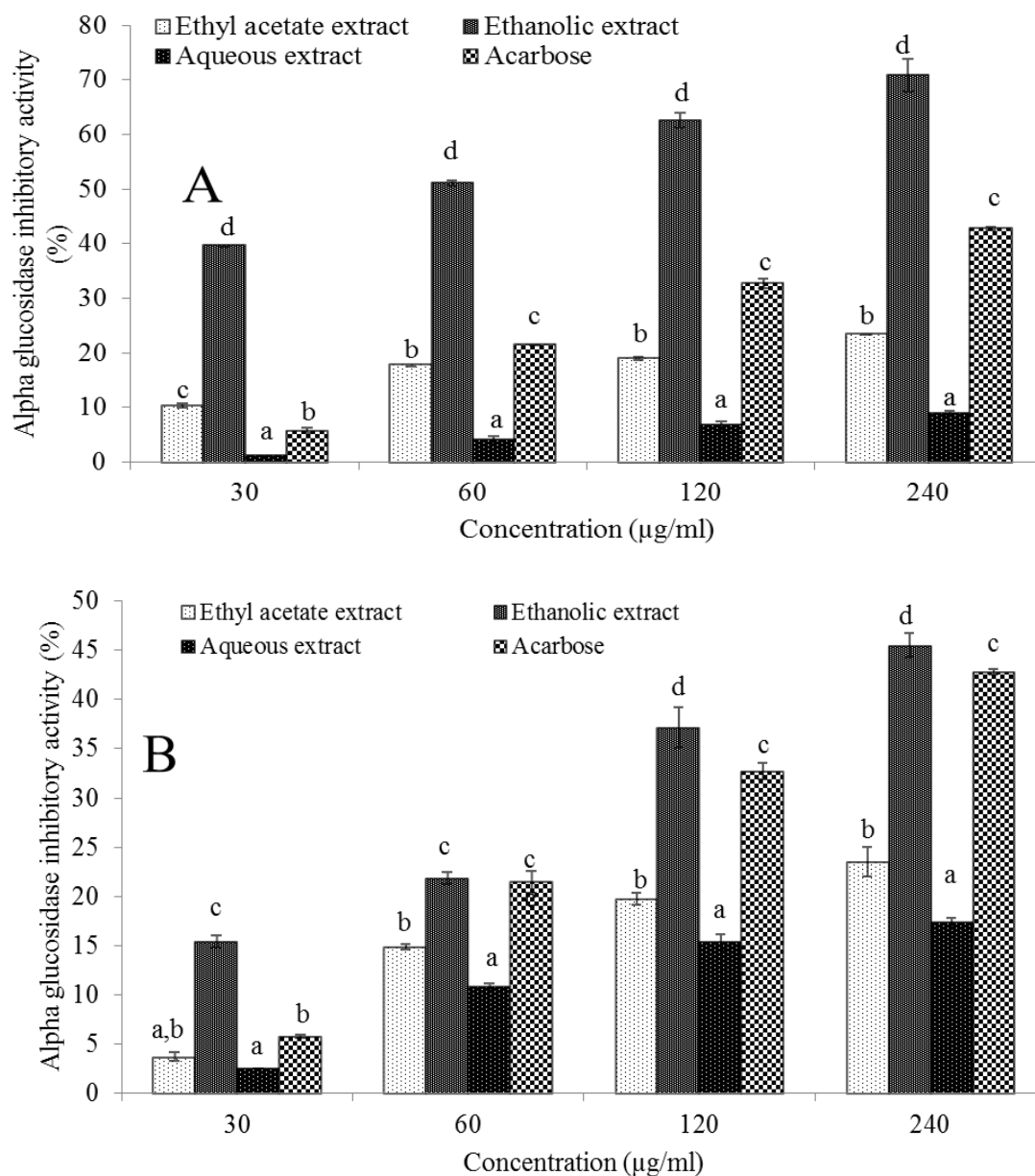

Figure 5.5. The α -Glucosidase inhibition (%) of fruit (A), leaf (B) and stem (C) extracts of *C. annuum*. Data are presented as mean \pm SD of triplicate determinations. ^{a-d} Different letters presented over the bars for a given concentration of each extract are significantly different from each other (Tukey's HSD multiple range *post hoc* test, $p < 0.05$).

The results of the GC-MS analyses of the most active extracts (fruit and leaf EtOH extracts) are presented in **Table 5.3**, **Figures 5.6** and **5.7**. The major peaks detected from the chromatogram of the fruit EtOH extract correspond to phenol 4-methyl (**1**), eugenol (**2**), caryophyllene (**3**), eugenol acetate (**4**), 4-(4-hydroxy-3-methoxyphenyl)-butanone (**5**), 1, 2-benzenedicarboxylic acid, butyl 2-methylpropyl ester (**6**), 9-octadecenoic acid (**7**), 1-(4-hydroxy-3-methoxyphenyl)- 3-decanone (**8**), gingerol (**9**) and capsaicin (**10**) (**Table 5.3**, **Figures 5.6A** and **5.7**). On the other hand, the based on the chromatogram of leaf EtOH extract, the major peaks tha correspond to the NIST library include; eugenol (**2**), tetradecanoic acid (**11**), dibutyl phthalate (**12**) and 1,2-benzene dicarboxylic acid, mono(2-ethylhexyl) ester (**13**) (**Table 5.3**, **Figures 5.6B** and **5.7**).

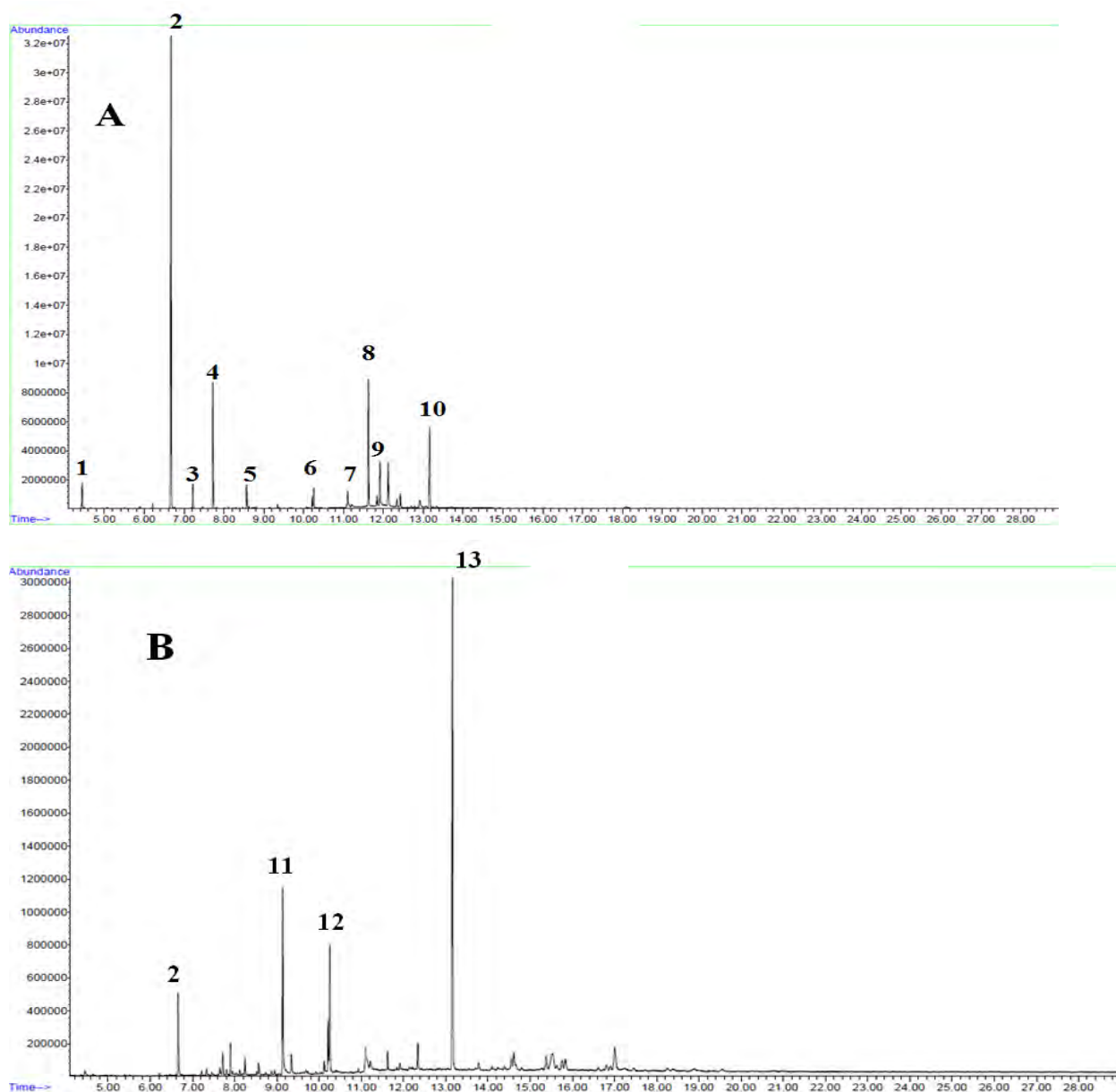

Figure 5.6. GC-MS Chromatograms of ethanolic extracts of fruit (A) and leaf (B) of *C. annuum*

Table 5.3: Identified compounds from the EtOH fruit, leaf and stem extracts of *C. annuum* by GC-MS

Extracts	Compounds	Retention time (min)	Mass/amu
EtOH fruit			
1	Phenol, 4-methyl	4.44	107 [M] ⁺
2	Eugenol	6.67	164 [M] ⁺
3	Caryophyllene	7.22	204 [M] ⁺
4	Phenol, 2-methoxy-4-(2-propenyl)-acetate	7.72	206 [M] ⁺
5	4-(4-Hydroxy-3-methoxyphenyl)- butanone	8.57	194 [M] ⁺
6	1,2-Benzenedicarboxylic acid, butyl 2-methylpropyl ester	10.26	214 [M] ⁺
7	9-Octadecenoic acid	11.11	282 [M] ⁺
8	1-(4-Hydroxy-3-methoxyphenyl)- 3-decanone	11.63	278 [M] ⁺
9	Gingerol	12.12	294 [M] ⁺
10	Capsaicin	13.08	308 [M] ⁺
EtOH leaf			
2	Eugenol	6.67	164 [M] ⁺
11	Tetradecanoic acid	9.14	228 [M] ⁺
12	Dibutyl phthalate	10.26	278 [M] ⁺
13	1,2-Benzene dicarboxylic acid, mono(2-ethylhexyl) ester	13.16	279 [M] ⁺

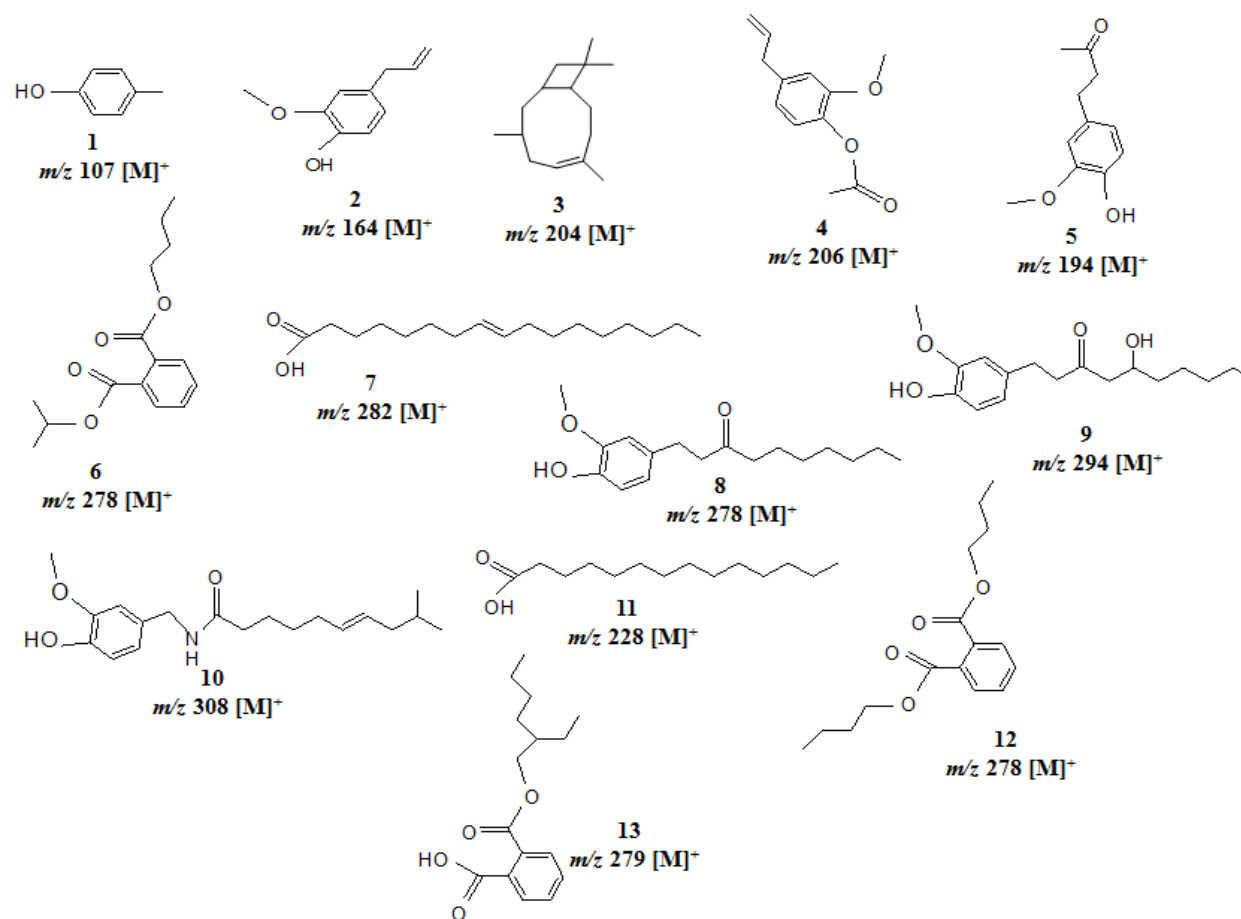

Figure 5.7. Structures of identified compounds from ethanolic extracts of fruit and leaf of *C. annuum*

5.1.5 Discussion

In our present study, we have investigated and compared the anti-oxidative and anti-diabetic effects of various solvent extracts derived from different parts of *C. annuum*. This is the first study that systematically compared the activities of different parts (fruit, leaf and stem) of *C. annuum* in a single study, despite several studies that reported the anti-oxidative and anti-diabetic effects of *C. annuum in vitro*.

The polyphenols and flavonoids contents of *C. annuum* fruit and leaf parts have been previously studied in a number of studies. Kim et al. (2011) highlighted that the polyphenolic and flavonoid contents of the EtOH extracts from the leaf were higher than the fruit part of *C. annuum* cultivated in Korea, which contradicts our present data. This could partly be due to some genetic and environmental (nature of the soil, high temperature and rain fall) factors in addition to growth and maturation stages of the *C. annuum* parts (Mamphiswana et al. 2010; Pandey and Rizvi, 2009). To support our present data, several studies have reported the fruit EtOH extract to contain greater amount of polyphenols and flavonoids (Tundis et al. 2013; Deepa et al. 2007; Perucka and Materska, 2007; Materska and Perucka, 2005). Furthermore, our present results have further support the fact that EtOH is basically the best solvent for proper extraction of polyphenols and other related compounds, which has been observed across all the parts (fruit, leaf and stem) used in our current study (**Table 5.1**). It was also observed that *C. annuum* leaf could be a potential source of polyphenols and flavonoids, which in most of the time is considered as wasted vegetable.

In assessing the anti-oxidant status of plants species, several *in vitro* models were developed. In our present study, the *in vitro* methods used include the ferric (Fe^{3+}) reducing power, DPPH radical scavenging ability as well as the inhibition of hemoglobin glycosylation. Deepa et al. (2007) have reported that fruit EtOH extracts of *C. annuum* obtained at different stages of maturation, have demonstrated variable Fe^{3+} to Fe^{2+} reducing potentials. This was similarly observed in our present data (**Figure 5.2**). Therefore, although no correlation analysis was carried out in our present study, it might be suggested that the Fe^{3+} to Fe^{2+} reducing potential is correlated to the polyphenols and flavonoids contents, which is in line with a previous published data (Pulido et al. 2000). The result was further supported by the DPPH radical scavenging activity by the various extracts from *C. annuum* (**Table 5.2**).

The DPPH radical scavenging activity of various solvent extracts from the fruit of *C. annuum* has been extensively reported (Azeez et al. 2012; Chen et al. 2012; Tundis et al. 2011; Perucka and Materska, 2007; Conforti et al. 2007; Kwon et al. 2007). In some of these studies, fruit methanolic extract had exhibited IC_{50} values of 1.15 mg/mL and 0.13 mg/mL for DPPH scavenging activity (Azeez et al. 2012; Conforti et al. 2007). Similarly, Tundis et al. (2011) and Kim et al. (2011) have also reported an IC_{50} value of 0.15 mg/mL for fruit EtOH extract, when that of leaf EtOH extract was 0.46 mg/mL. However, in our present results, the IC_{50} values recorded for the DPPH scavenging was lower for the fruit (IC_{50} : 0.03 ± 0.01 mg/mL) and leaf (IC_{50} : 0.09 ± 0.01 mg/mL) extracts compared to previously

reported data (**Table 5.2**). The higher activity of fruit over the leaf and stem parts observed in our present study indicated the greater amounts of active ingredients that could scavenge and terminate the oxidative damages of ROS (Miladi and Demak, 2008; Manach et al. 2004).

Furthermore, increased protein glycation contributes significantly to the progression and manifestation of diabetic complications (Calisti and Tognetti, 2005). The glycation process involves a cascade of reactions and rearrangements between reducing sugars and proteins which ultimately forms AGEs (Rahbar and Figarola, 2002). Hence, inhibitors of this process could play a crucial role in the prevention of T2D associated complications. In our present study, fruit EtOH extract maintained higher anti-oxidative nature by exhibiting the lower IC_{50} value (0.22 ± 0.02 mg/mL) toward hemoglobin glycation, indicating higher activity compared to other solvent extracts. Interestingly, leaf EtOH extract also showed similar inhibition of glycosylation with fruit EtOH extract (**Table 5.2**). This could possibly be utilized and will reduce the over usage of fruit for nutritional and medicinal purposes.

On the other side, inhibitors of carbohydrate hydrolyzing enzymes are recently being utilized as therapeutic targets in prevention and control of T2D and its associated complications (Tucci et al. 2010; Ortiz-Andrade et al., 2007). However, the major glucosidase inhibitors, acarbose and miglitol, were reported to cause abdominal distension, flatulence, bowel necrosis and diarrhea (Fujisawa et al. 2005). This paves way for search of inhibitors from plants origin. Furthermore, the α -amylase and α -glucosidase inhibitory effects of various extracts from the fruit of *C. annuum* have been reported (Tundis et al. 2013; 2012; Kwon et al. 2007). Tundis et al. (2012) have reported that fruit EtOH extract is a potential inhibitor of α -amylase (IC_{50} : 0.26 mg/mL) and α -glucosidase (IC_{50} : 0.36 mg/mL) actions. However, when compared to our data, the calculated IC_{50} values for α -amylase and α -glucosidase inhibitory effects are lower, which could be the least reported for fruit of *C. annuum* (**Table 5.2**). Additionally, the observed higher α -glucosidase inhibitory action of the fruit EtOH extract over α -amylase action is of enormous importance. This is because some of the unwanted effects attributed with the currently utilized drugs are linked to strong inhibition of α -amylase effect (Ademiluyi and Oboh, 2013). Moreover, the better inhibitory effect of the fruit extracts than leaf extracts is an indication of the greater availability of the inhibitors in fruit compared to leaf part.

Based on the higher anti-oxidative and anti-diabetic effects of fruit and leaf EtOH extracts, the GC-MS analysis was carried out to identify major possible phytochemicals present. It was observed that most of the compounds detected were phenolics in nature with some long chain fatty derivatives. Phenolics and other related compounds are known to directly or indirectly contribute to the anti-oxidative and enzyme inhibitory actions of various plant-derived products (Mai et al. 2007). Therefore, without the exclusion of the possible contribution of other compounds present in the two extracts, the consistently higher anti-oxidative and anti-diabetic effects could be associated to the presence of these phenolics compounds.

5.1.6 Conclusions

In conclusion, various solvent extracts from fruit and leaf possessed potent anti-oxidative and anti-diabetic effects *in vitro*, when the fruit EtOH extracts exhibited the highest. Therefore, bioassay guided fractionation and investigation of anti-oxidative and anti-diabetic effects *in vivo* of most active extract has been conducted and presented in the following part of this chapter.

According to the *in vitro* anti-oxidative and anti-diabetic studies of the various solvent extracts derived from different parts of *C. annuum* stated above, fruit ethanolic extract demonstrated higher activities compared to other extracts. Therefore it was selected for further studies.

5.2 Acetone fraction from *Capsicum annuum* fruit possesses anti-oxidative effects and inhibits the activities of carbohydrate digesting enzymes *in vitro*

Aminu Mohammed,^{1,3} Neil Anthony Koorbanally² and Md. Shahidul Islam^{1*}

¹Department of Biochemistry, School of Life Sciences, University of KwaZulu-Natal, (Westville Campus), Durban, 4000, South Africa

²Department of Chemistry, School of Chemistry and Physics, University of KwaZulu-Natal, (Westville Campus), Durban, 4000, South Africa

³Department of Biochemistry, Faculty of Science, Ahmadu Bello University, Zaria-Nigeria

5.2.1 Abstract

Objectives: The present study was carried out to investigate the anti-oxidative and inhibition of the activities of carbohydrate digesting enzymes by various solvent fractions from crude ethanolic extract of *C. annuum* using various *in vitro* models.

Methods: Crude ethanolic extract of fruit was fractionated using hexane, dichloromethane, ethyl acetate and acetone. They were subjected and investigated for 1,1-diphenyl-2-picryl-hydrazyl (DPPH) radical scavenging activity, ferric reducing anti-oxidant power (FRAP), inhibition of hemoglobin glycosylation, α -amylase and α -glucosidase activities as markers of *in vitro* anti-diabetic effects at various doses (30-240 $\mu\text{g/ml}$). Possible bioactive compounds were analyzed using Gas Chromatography-Mass Spectrometry (GC-MS) analysis.

Results: The results indicated that acetone fraction showed significantly ($p < 0.05$) higher total polyphenols and flavonoids contents and recorded lower IC_{50} values in all the models used (DPPH: $111.97 \pm 2.06 \mu\text{g/mL}$; inhibition of hemoglobin glycosylation: $150.64 \pm 6.10 \mu\text{g/ml}$; α -amylase: $803.34 \pm 22.18 \mu\text{g/mL}$; α -glucosidase: $65.11 \pm 6.78 \mu\text{g/mL}$) compared to other solvent fractions, and also demonstrated excellent reducing Fe^{3+} to Fe^{2+} power. The phytochemical studies identified six possible compounds (tridecanoic acid, 9, 12-octadecadienoic acid, oleic acid, kauran-16-ol, capsaicin and 1, 2-benzenedicarboxylic acid, mono (2-ethylhexyl) ester) from the acetone fraction. This results clearly demonstrates that acetone fraction from *C. annuum* possesses potent anti-oxidative and inhibition of the activities of carbohydrate digesting enzymes, with potential bioactive compounds.

Keywords: Anti-oxidative, *Capsicum annuum*, Inhibitory effect, Type 2 diabetes mellitus

5.2.2 Introduction

In recent time, natural products such as plants are regarded as good source of potential therapeutic agents. This is in addition to the fact that a number of widely used modern drugs were initially derived from plant source. For instance, the discoveries of metformin (anti-diabetic drug) and artemisinin (anti-malarial drug) from *Galega officinalis* L. and *Artemisia annua* L., respectively just to mention few (Gurib-Fakim, 2006). Similarly, plant-derived formulations or compounds were reported to cause limited or no adverse side effects compared to the conventional synthetic drugs (Harvey, 2014). In view of this, there is a widespread search for newer chemical lead from plants to treat various diseases which may offer better protection with lesser side effects.

On the other hand, the prevalence of diseases such as type 2 diabetes (T2D) is quite alarming globally; reaching epidemic proportion. T2D is characterized by chronic insulin resistance and loss of pancreatic β -cell function (Hui et al. 2007). This leads to hyperglycemia, which has been associated with increase formation of reactive oxygen species (ROS), and eventually causes oxidative stress (Devasagayam et al. 2007). Oxidative stress is a condition of imbalance that exists between pro-oxidants and *in-vivo* anti-oxidant levels in such a way that pro-oxidant production overwhelms anti-oxidant defenses (Powers and Jackson, 2008). Moreover, oxidative stress plays a crucial role in the pathogenesis of diabetes associated complications such as neuropathy, nephropathy and retinopathy (Azenabor et al. 2011). Therefore, control of oxidative stress could be a potential strategy to control T2D in addition to the inhibition of the activities of carbohydrate digesting enzymes, such as α -glucosidase and α -amylase that are currently employed to treat T2D. This process involves retarding the digestion of carbohydrates via inhibition of key enzymes; α -glucosidase and α -amylase, which may limit the hydrolysis and absorption of glucose in the into the bloodstream (Kawamura-Konishi et al. 2012). Hence, the search for natural inhibitors of α -glucosidase and α -amylase activities and ROS scavengers have gradually increased to achieve in the proper control of T2D.

The fruit from *Capsicum annuum* L. has been a major component of various food preparations worldwide. In addition to this, *C. annuum* fruit has been reported to be an excellent source of vitamins, phenolics and other potentially active phytochemicals which are anti-oxidants that may prevent the risk of T2D. More importantly, there is sufficient available data that support the anti-oxidative as well as anti-diabetic effects of crude extracts of *C. annuum in vitro* (Tundis et al. 2013; Tundis et al. 2011; Kwon et al. 2007). Although not much comparative studies have been conducted using various solvent extracts, in most of the reported studies (including ours), fruit ethanolic extract showed promising and better activity compared to other solvent extracts (Tundis et al. 2013; 2011; Kim et al. 2011; Deepa et al. 2007). In view of this and our continued efforts to explore potential leads with anti-oxidative and

anti-diabetic effects from *C. annuum*, we further partition and fractionate the crude ethanolic extract using solvents of increasing polarity in order to find the most potent fraction with higher activities.

Thus, this study was aimed to investigate the anti-oxidative and inhibition of the activities of carbohydrate digesting enzymes *in vitro* by various solvent fractions from the crude ethanolic extract.

5.2.3 Materials and methods

For sample collection, identification and preparation of the fractions, including the detail experimental protocols, **please refer to chapter 2, sub-sections 2.3 and 2.4.**

5.2.4 Results

The results on yield recovered, total polyphenols and flavonoids contents from the various fractions are presented in **Table 5.4**. It was observed that acetone fraction recovered higher yield compared to other solvent fractions while ethyl acetate (EtOAc) fraction was the least recovered. Furthermore, the total polyphenols and flavonoids contents of the most polar fractions (EtOAc and acetone) were significantly ($p < 0.05$) higher compared to the less polar fractions (**Table 5.4**). The contents of the acetone fraction were significantly ($p < 0.05$) higher compared to the EtOAc fraction. In addition, the polyphenols and flavonoids contents of dichloromethane fractions and hexane fraction were observed not to differ significantly.

Table 5.4: Percentage yield, total polyphenol and flavonoid contents of various fractions from ethanolic fruit extract of *C. annuum*

Solvent	Yield (%)	Total polyphenols content (mg/gGAE)	Total flavonoids content (mg/gQE)
Hexane	11.0	1.44 ± 0.06 ^a	0.22 ± 0.06 ^a
Dichloromethane	6.65	1.14 ± 0.41 ^a	0.55 ± 0.16 ^a
Ethyl acetate	2.87	6.38 ± 0.06 ^b	2.73 ± 0.06 ^b
Acetone	14.5	12.66 ± 0.05 ^c	4.77 ± 0.12 ^c

Data are presented as mean ± SD values of triplicate determinations. ^{a-c} Different superscripted letters for a given value within a column are significantly different from each other (Tukey's-HSD multiple range *post hoc test*, $p < 0.05$).

The data of ferric reducing anti-oxidant power (FRAP) assay is presented in **Figure 5.8**. From the result, a significantly ($p < 0.05$) higher reducing ability was demonstrated by acetone fraction in concentration dependent response compared to other fractions, although lower than the standard ascorbic acid. It was also observed that the reducing potentials of the remaining solvent fractions were comparatively similar to each other (**Figure 5.8**).

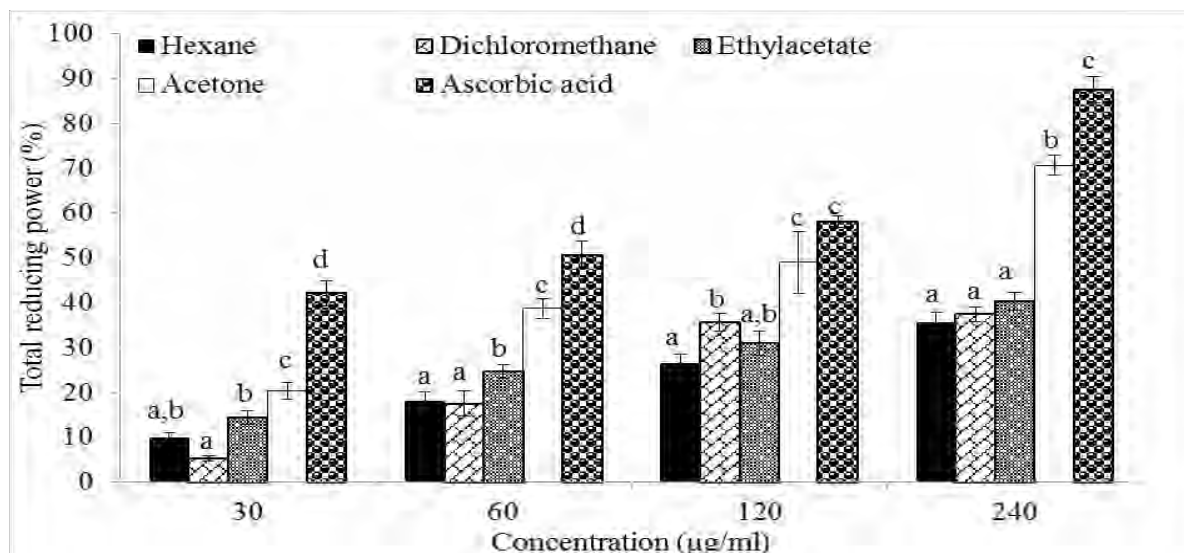

Figure 5.8. Total reducing power (relative to gallic acid) of various fractions from fruit ethanolic extract of *C. annuum*. Data are presented as mean \pm SD of triplicate determinations. ^{a-d} Different letters presented over the bars for a given concentration of each extract are significantly different from each other (Tukey's-HSD multiple range *post hoc* test, $p < 0.05$).

The data of DPPH scavenging ability of various fractions are presented in **Figure 5.9** while the extent of inhibition is expressed base on the calculated IC_{50} values is shown in **Table 5.5**. Acetone fraction demonstrated a significantly ($p < 0.05$) lower IC_{50} value (111.97 ± 2.06 µg/mL) for DPPH scavenging activity compared to other fractions. The IC_{50} values for dichloromethane and ethyl acetate fractions did not differ significantly (**Table 5.5**). Similarly, the pattern of inhibition was in the order of acetone > dichloromethane > ethyl acetate > hexane, with acetone been the highest.

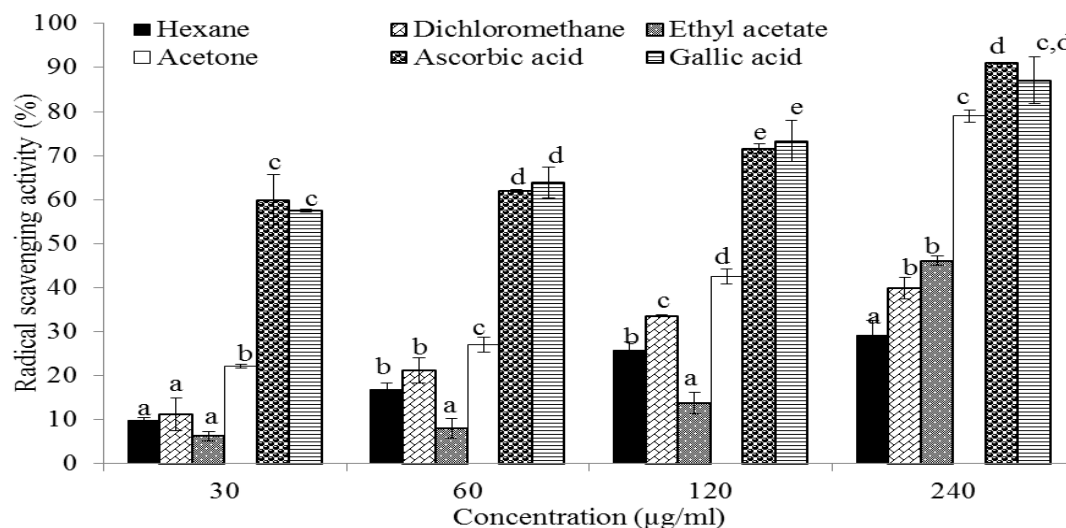

Figure 5.9. DPPH Radical scavenging activity (%) of various fractions from fruit ethanolic extract of *C. annuum*. Data are presented as mean \pm SD of triplicate determinations. ^{a-c} Values with different letters presented over the bars for a given concentration significantly different from each other extracts. (Tukey's-HSD multiple range *post hoc* test, $p < 0.05$).

The results of the abilities of the fractions to inhibit hemoglobin glycation are presented in **Figure 5.10** and **Table 5.5**. It was observed that acetone fraction exhibited a significantly ($p < 0.05$) lower IC_{50} value (150.64 ± 6.10 µg/mL) compared to other fractions, which is comparable to the gallic

acid ($199.09 \pm 2.85 \mu\text{g/mL}$). The extent of inhibitory effects of hexane and EtOAc fractions were found not to differ significantly, when dichloromethane fraction was observed to exhibit the highest IC_{50} value (Table 5.5).

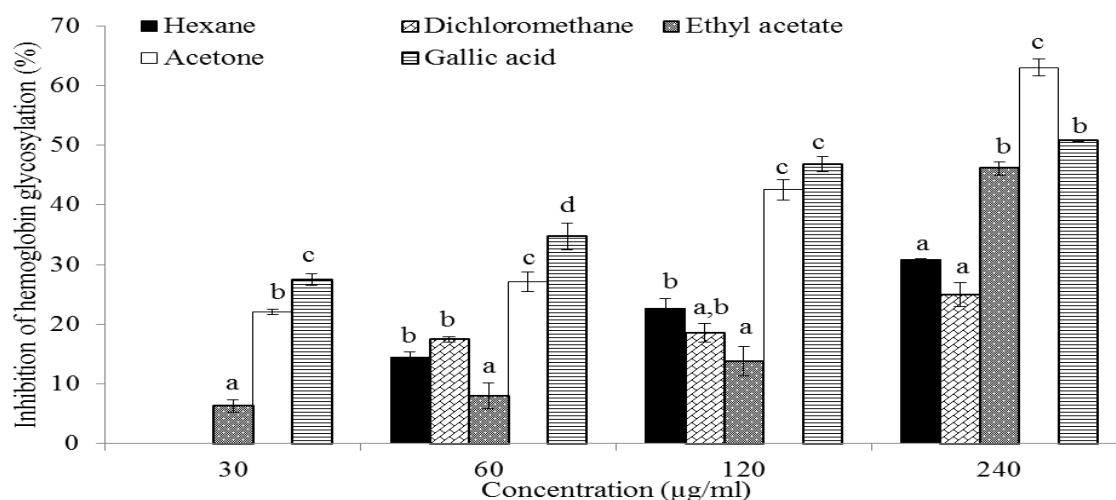

Figure 5.10: Inhibition of hemoglobin glycation (%) of various fractions from fruit ethanolic extract of *C. annuum*. Data are presented as mean \pm SD of triplicate determinations. ^{a-d} Values with different letters presented for a given concentration for each extract are significantly different from each other. (Tukey's-HSD multiple range *post hoc test*, $p < 0.05$).

Table 5.5: IC_{50} values of various solvent fractions from ethanolic fruit extract of *C. annuum* in different anti-oxidative and anti-diabetic models.

Solvent	IC_{50} ($\mu\text{g/ml}$)			
	DPPH scavenging activity	Non-enzymatic glycation of hemoglobin	α -amylase inhibition	α -glucosidase inhibition
Hexane	$1862.88 \pm 720.3^{\text{d}}$	$844.84 \pm 32.85^{\text{c}}$	$8403.23 \pm 806.97^{\text{e}}$	$724.89 \pm 95.61^{\text{d}}$
Dichloromethane	$462.30 \pm 14.32^{\text{c}}$	$2127.97 \pm 987.21^{\text{d}}$	$2798.53 \pm 143.65^{\text{d}}$	$454.01 \pm 63.34^{\text{c}}$
Ethyl acetate	$503.73 \pm 7.74^{\text{c}}$	$503.73 \pm 7.70^{\text{b}}$	$2143.46 \pm 213.67^{\text{c}}$	$380.31 \pm 20.35^{\text{b,c}}$
Acetone	$111.97 \pm 2.06^{\text{b}}$	$150.64 \pm 6.10^{\text{a}}$	$164.11 \pm 5.28^{\text{a}}$	$65.11 \pm 6.78^{\text{a}}$
Ascorbic acid	$25.34 \pm 6.19^{\text{a}}$	ND	ND	ND
Gallic acid	$20.01 \pm 4.42^{\text{a}}$	$199.09 \pm 2.85^{\text{a}}$	ND	ND
Acarbose	ND	ND	$374.95 \pm 26.81^{\text{b}}$	$211.59 \pm 3.39^{\text{b}}$

Data are presented as mean \pm SD values of triplicate determinations. ^{a-e} Different superscripted letters for a given value within a column are significantly different from each other (Tukey's-HSD multiple range *post hoc test*, $p < 0.05$). ND, Not determined

The results of α -amylase inhibition of various solvent fractions from the fruit EtOH extract are presented in Figure 5.11 and Table 5.5. Based on the data, the IC_{50} value demonstrated by the acetone fraction ($164.11 \pm 5.28 \mu\text{g/mL}$) for α -amylase inhibition was significantly ($p < 0.05$) lower compared to other fractions and the acarbose as well. The IC_{50} value of EtOAc fraction was significantly ($p < 0.05$)

lower compared to dichloromethane fraction, when that of hexane fraction had observed to be the highest (Table 5.5).

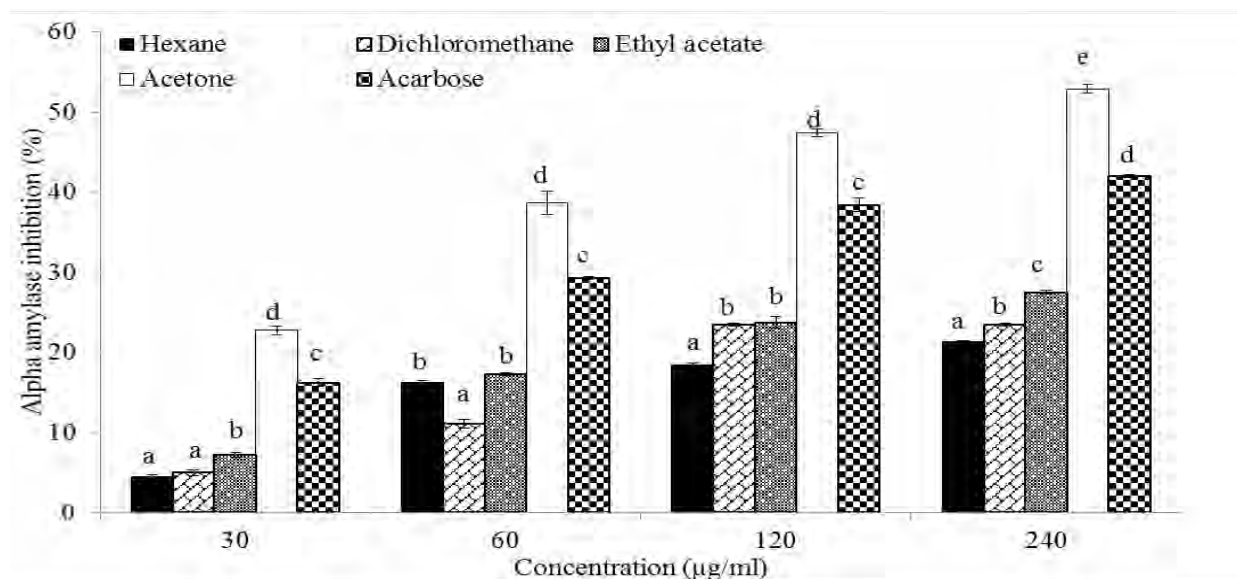

Figure 5.11: α -Amylase inhibition (%) of various fractions from fruit ethanolic extract of *C. annuum*. Data are presented as mean \pm SD of triplicate determinations. ^{a-d} Values with different letters presented for a given concentration for each extract are significantly different from each other. (Tukey's-HSD multiple range *post hoc test*, $p < 0.05$).

Moreover, the data of α -glucosidase inhibition of various solvent fractions are presented in **Figure 5.12** and **Table 5.5**. It was observed that all the fraction have exhibited considerable inhibitory effect of α -glucosidase action. The IC_{50} value demonstrated by the acetone fraction ($65.11 \pm 6.78 \mu\text{g/mL}$) was significantly ($p < 0.05$) lower compared to other fractions and the acarbose as well. Similarly, IC_{50} values of dichloromethane and EtOAc fractions were found not to differ significantly ($p < 0.05$) compared to the acarbose, when that of hexane was the highest (Table 5.5).

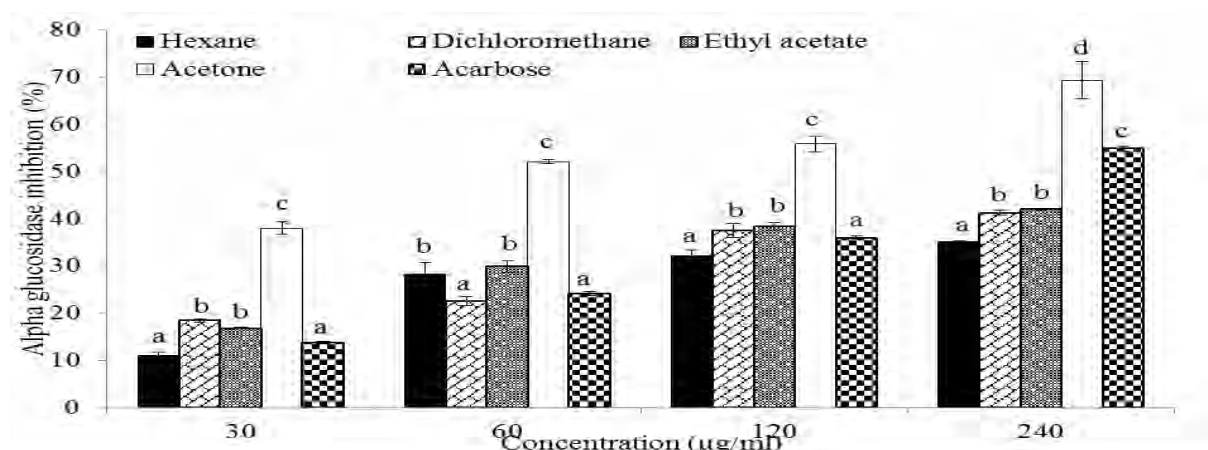

Figure 5.12: α -Glucosidase inhibition (%) of various fractions from fruit ethanolic extract of *C. annuum*. Data are presented as mean \pm SD of triplicate determinations. ^{a-d} Values with different letters presented for a given concentration for each extract are significantly different from each other. (Tukey's-HSD multiple range *post hoc test*, $p < 0.05$).

The results of the kinetics on the inhibitory mode of the α -glucosidase and α -amylase by the most active (acetone fraction) are presented in **Figure 5.13**. According to the results, acetone fraction has exhibited a non-competitive inhibition towards α -amylase and α -glucosidase actions. The K_M values remain unchanged (α -amylase: 0.05 mmol/L; α -glucosidase: 1.0 mmol/L), whereas the values of the V_{max} were found to decrease (α -amylase: 35.67 μ mol/min to 11.18 μ mol/min; α -glucosidase: 471.56 μ mol/min to 166 μ mol/min). The equilibrium constants for inhibitor binding (K_i) were calculated as 13.51 μ g/mL and 16.30 μ g/mL for α -amylase and α -glucosidase actions, respectively (**Figure 5.13**).

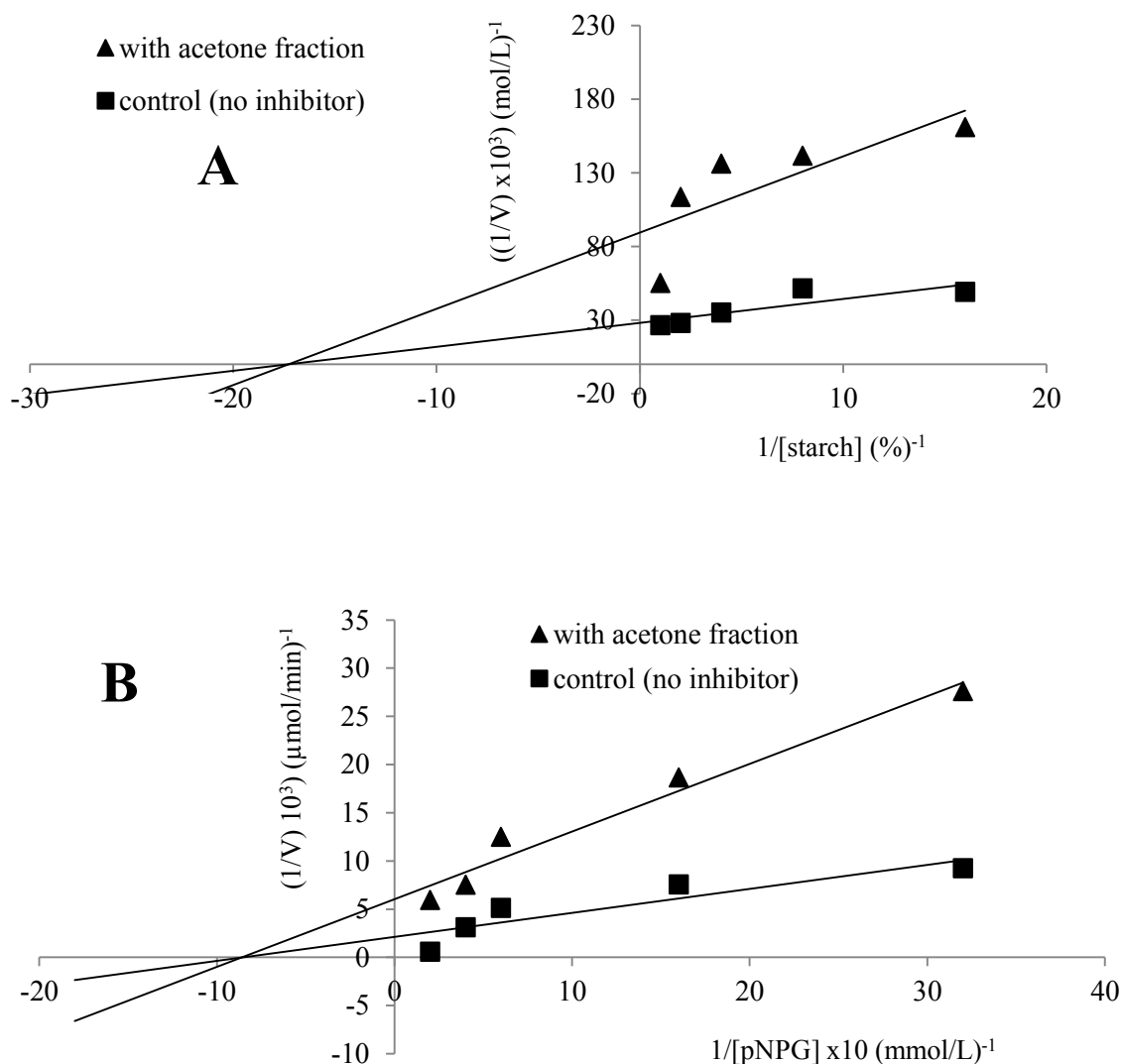

Figure 5.13: Lineweaver-Burke's plot of (A) α -amylase and (B) α -glucosidase catalyzed reactions in the presence and in the absence of the acetone fraction derived from the *C. annuum* fruit ethanolic extract.

Based on the results of the above *in vitro* studies, acetone fraction exhibited the higher activities and thus, was subjected to GC-MS analysis to find possible phytochemicals present. The data of phytochemical analysis of the acetone fraction are presented in **Figure 5.14** and **Table 5.6**. Six peaks were prominent from the chromatogram of the GC-MS analysis of the acetone fraction, which were

compared with those present in the NIST library (**Figure 5.14A**). The compounds were identified as tridecanoic acid (**1**), 9, 12-octadecadienoic acid (**2**), oleic acid (**3**), kauran-16-ol (**4**) and two phenolics identified as capsaicin (**5**) and 1, 2-benzenedicarboxylic acid, mono (2-ethylhexyl) ester (**6**) (**Figure 5.14B** and **Table 5.6**).

Table 5.6: Identified compounds from the acetone fraction from fruit ethanolic extract of *C. annuum* by GC-MS

Solvent	Compounds	Retention time (min)	Mass/amu
Acetone			
1	Tridecanoic acid	10.24	214 [M] ⁺
2	9,12-Octadecadienoic acid	10.26	280 [M] ⁺
3	Oleic acid	11.11	282 [M] ⁺
4	Kauran-16-ol	11.39	290 [M] ⁺
5	Capsaicin	12.49	239 [M] ⁺
6	1,2-Benzenedicarboxylic acid, mono(2-ethylhexyl) ester	13.15	279 [M] ⁺

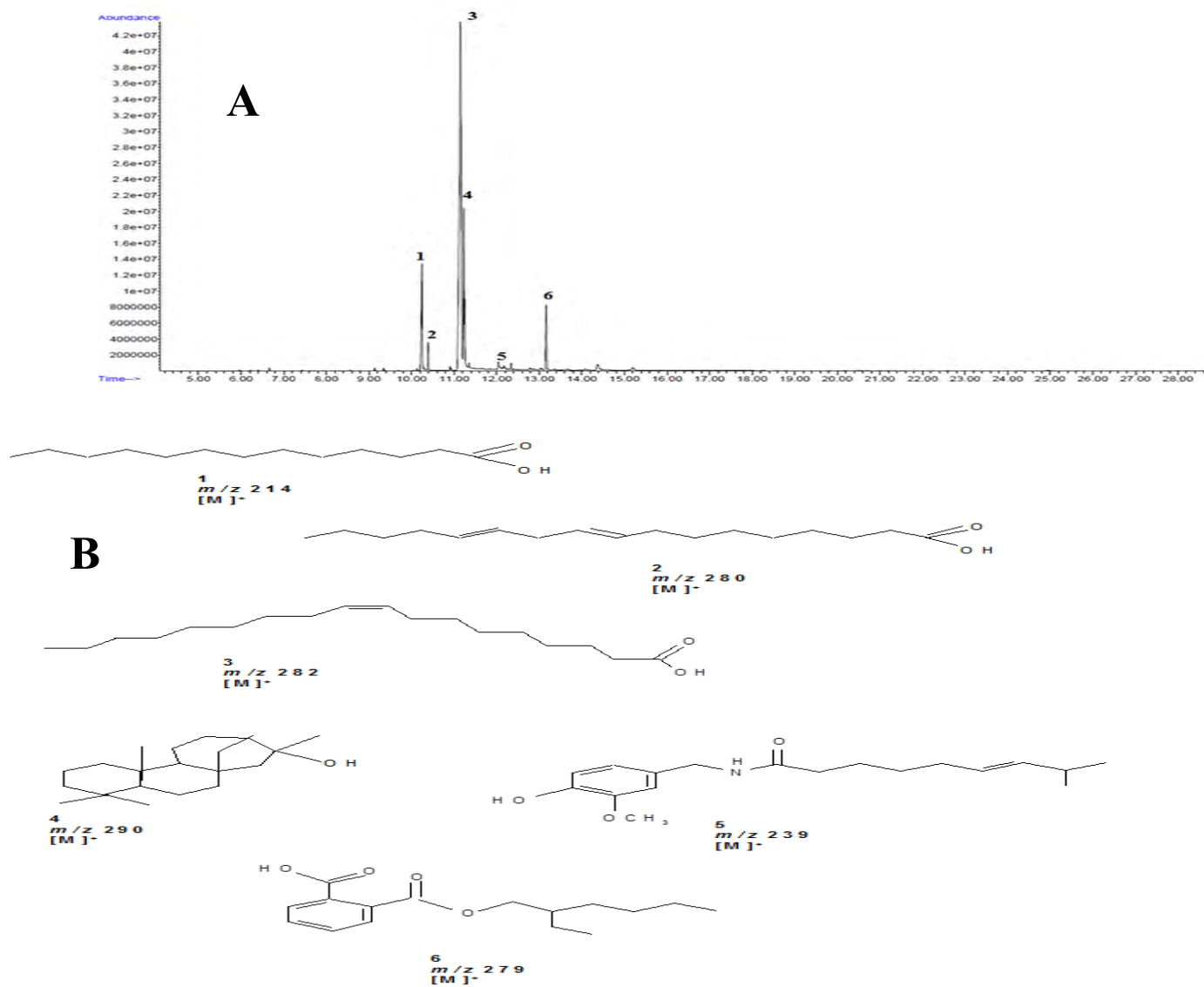

Figure 5.14. GC-MS chromatogram (A) and structures of identified compounds (B) from acetone fraction from fruit of *C. annuum*

5.2.5 Discussion

Natural products such as plants are now considered as an integral component of health care system, particularly in developing countries where most people have limited resources and access to modern treatments. In addition, the unwanted adverse effect of most of the modern synthetic drugs for treatment of diseases such as T2D is also an issue of concern (Marles and Farnsworth, 1994). However, the number of plants with potential anti-diabetic actions is very limited and many of their anti-diabetic effects have not yet been scientifically validated. Therefore, our present study is designed to investigate the anti-oxidative potentials and inhibition of the activities of α -glucosidase and α -amylase actions by various fractions derived from crude EtOH extract of *C. annuum* fruit *in vitro*.

Plant-derived bioactive compounds such as polyphenols and flavonoids are reported to scavenge reactive oxygen species (ROS) and also modulate the activities of α -amylase and α -glucosidase that are crucial in treatment of T2D (Ani and Akhilender, 2008; Pulok et al. 2006; Atawodi, 2005). The polyphenols and flavonoids contents of different extracts of *C. annuum* were extensively documented (Tundis et al. 2013; Kim et al. 2011; Deepa et al. 2007; Perucka and Materska, 2007; Materska and Perucka, 2005). In most of the earlier studies, crude ethanolic extract was reported to contain high amount of polyphenols and flavonoids. However, according to our present data, most of these compounds were observed to be available in the acetone fraction, which is the most polar fraction (**Table 5.4**). This is due to the greater polarity of acetone compared to other solvents and therefore retains most of the polyphenols from the crude extract.

In complex systems such as living organisms, oxidative stress may arise from different ways to cause deleterious effects, which contribute to high levels of ROS (Hinneburg et al. 2006). The ferric reducing anti-oxidant power (FRAP) is a method used to assess the anti-oxidant potentials of the plant extracts, fractions and/or compounds. The assay depends on the reduction of the Fe^{3+} to Fe^{2+} monitored by via the formation of Perl's Prussian blue at 700 nm (Chung et al. 2002). According to our present results, acetone fraction showed higher anti-oxidant potential by demonstrating excellent reducing power in concentration dependent manner partly correlated to the rich-phenolic its contents (**Figure 5.8**).

The DPPH radical scavenging activity was used to further support the anti-radical action of the fractions. It has been highlighted previously that extracts derived from *C. annuum* fruit have demonstrated potent DPPH radical scavenging ability (Azeez et al. 2012; Chen et al. 2012; Tundis et al. 2011; Perucka and Materska, 2007; Conforti et al. 2007; Kwon et. 2007). This is in line with the results of our present study (**Table 5.5**). The lower IC_{50} value for DPPH scavenging ability exhibited by the acetone fraction might be attributed to the higher polyphenols and flavonoids contents which are known to exert anti-oxidative effects (Sen et al. 2010; Atawodi, 2005).

Hemoglobin glycation induced by hyperglycemia, is a non-enzymatic reaction that contributes to increase in the formation of advanced glycated end products (AGEs), which lead to most of the

complications associated with diabetes (Calisti and Tognetti, 2005). Therefore, inhibitors of AGEs formation may prevent and attenuate the progression and development of complications due to hyperglycemia. It is evident from our present data that acetone fraction is a potential inhibitor of hyperglycemia-induced glycation (**Table 5.5**). The results accord with the DPPH and FRAP assays as described above, which correlate well with the total polyphenols and flavonoids contents of acetone fraction that again supported by the α -glucosidase and α -amylase inhibitory actions (**Table 5.5**).

The two important carbohydrate-digesting enzymes, α -glucosidase and α -amylase are the key enzymes involved in the breakdown of dietary carbohydrates. The α -amylase converts starch into disaccharides and oligosaccharides, after which α -glucosidase catalyzes the breakdown of disaccharides to monosaccharide (glucose) which is subsequently absorbed into bloodstream via small intestinal mucos (Tucci et al. 2010; Ortiz-Andrade et al. 2007). Therefore, inhibitors of these enzymes can slowdown carbohydrate digestion and increase the overall transit time. This will reduce the rate of glucose absorption, which may apparently abrupt the postprandial elevation of blood glucose levels, and therefore provide effective approaches in controlling T2D. Interestingly, the α -amylase and α -glucosidase inhibitory effects of aqueous and ethanolic extracts from the fruit of *C. annuum* have been reported (Tundis et al. 2013; 2012; Kwon et al. 2007). However, when the crude ethanolic extract was fractionated, acetone fraction has exerted the highest inhibitions (least IC₅₀ values), which may be due to the rich-polyphenolic content of the fraction (**Table 5.5**).

The kinetic results have demonstrated that the nature of α -glucosidase and α -amylase inhibitions were of non-competitive type (**Figure 5.13**). This is the first study that report on the mode of inhibition of these enzymes by any extracts, fractions or compounds derived from *C. annuum*. Therefore acetone fraction exerts the inhibitory effect toward α -glucosidase and α -amylase actions by binding to the enzymes at regions other than active sites and may not be affected by higher amount of substrate. This induces some conformational changes in the three-dimensional structure of the enzymes that slowdown the activity of the enzymes.

Based on the higher anti-oxidative and anti-diabetic actions exhibited by the acetone fraction, it was subjected to GC-MS analysis to detect possible bioactive compounds present in this fraction. The six bioactive compounds detected in the acetone fraction were previously reported to be present in the *C. annuum* fruit (Tundis et al. 2013; Conforti et al. 2007). These compounds may act individually or in synergy to confer the strong activities demonstrated by the acetone fraction observed in our present study.

5.2.6 Conclusion

Conclusively, various solvent fractions from *C. annuum* fruit exhibited anti-oxidative as well as inhibitory effect towards carbohydrates digesting enzymes activities *in vitro*. The acetone fraction, which is the most polar, has exhibited higher activities compared to other fractions. Therefore, it is

recommended for *in vivo* anti-diabetic and anti-oxidative effects and to isolate the active principle from this fraction which is responsible for these actions.

Based on the results of the study above, acetone fraction demonstrated higher anti-oxidative action and inhibits the activities of carbohydrate digesting enzymes *in vitro* compared to other solvent fractions. It was therefore selected for the *in vivo* studies.

5.3 Anti-diabetic effects of *Capsicum annuum* L. fruit acetone fraction in a type 2 diabetes model of rats

Aminu Mohammed^{1,2} and Md. Shahidul Islam^{1*}

¹Department of Biochemistry, School of Life Sciences, University of KwaZulu-Natal, (Westville Campus), Durban, 4000, South Africa

²Department of Biochemistry, Faculty of Science, Ahmadu Bello University, Zaria-Nigeria

5.3.1 Abstract

Objective: *Capsicum annuum* L. (Solanaceae) is a spice that is readily available in different parts of the world. The fruit is locally used as a blood tonic, stimulant and in the treatment of nerve weakness due to diabetes in some parts of Africa and Asia. The present study investigated the anti-diabetic effect of *C. annuum* acetone fraction (CAAF) derived from fruit ethanolic extract in type 2 diabetes (T2D) model of rats.

Methods: T2D was induced in rats by feeding a 10% fructose solution *ad libitum* for two weeks followed by a single intraperitoneal injection of streptozotocin (40 mg/kg body weight (bw)). The animals were orally treated with 150 or 300 mg/kg bw of the CAAF once daily for 4 weeks.

Results: Oral treatment of CAAF for 4 weeks especially at 300 mg/kg bw to diabetic animals demonstrated anti-hyperglycemic and anti-hyperlipidemic effects, improved glucose intolerance and insulin resistance and restored pancreatic morphology to near normal. Additionally, the alterations of other organ related serum markers were ameliorated in the treated diabetic animals compared to diabetic control group.

Conclusion: The results of our study suggest that CAAF possessed potent anti-diabetic effect in a T2D model of rats when no toxicological effects were observed for the above-mentioned parameters. Hence, CAAF can not only be used as a potential anti-diabetic natural medicine but also can be used to find novel compounds to develop anti-diabetic medicine.

Keywords: *Capsicum annuum*, Fruit ethanolic extract, Acetone fraction, Type 2 diabetes, Rats.

5.3.2 Introduction

Type 2 diabetes (T2D) is a metabolic disorder characterized by chronic insulin resistance and loss of functional β -cells due to relative (rather than absolute) deficiency of insulin (ADA, 2015). Inadequate secretion of insulin by pancreatic β -cell in type 2 diabetic individuals disrupts the regulation of hepatic gluconeogenesis, muscles glucose uptake and lipolysis in adipose tissue. The consequence is postprandial hyperglycemia which subsequently causes T2D (Gastaldelli, 2011). Furthermore, the control of postprandial hyperglycemia is crucial for the prevention of the progression of diabetic complications (Rahati et al. 2014). One therapeutic strategy to reduce postprandial hyperglycemia in T2D is to retard absorption of glucose via inhibition of carbohydrate-digesting enzymes, such as α -glucosidase and α -amylase located at the intestinal brush boarder (Holman et al. 1999). Acarbose and miglitol are the major available glucosidase inhibitors currently used in treatment of T2D. However, lack of effective treatment and the resulting adverse effects with the existing drugs motivated further search for better anti-diabetic agents with fewer side effects as well (Hung et al. 2012). Therefore, with the increasing interest in alternatives the use of food based approaches is emerging and receiving much attention. This is in addition to the fact that consumers prefer natural functional ingredients than the synthetic chemicals (Taveira et al. 2010). Vegetables such as spices are important food adjuncts that have been used as flavoring or coloring agents in various food preparations. Additionally, considerable evidence have shown that spices can enhance the overall health status of diabetic patients by blood glucose lowering ability, amelioration of dyslipidemia, improving β -cell function, body weight and preventing cellular oxidative damage (Asif, 2011; Srinivasan, 2005a, b; Khan and Safdar, 2003; Broadhurst et al. 2000).

Capsicum annuum L. (Solanaceae) also known as red pepper is a spice that is readily available in almost all parts of the world. The fruit is widely consumed in vast quantities as flavoring agent in various traditional foods (Khan et al. 2014). The fruit is locally used as a blood tonic, stimulant and in the treatment of nerve weakness or pain due to diabetes in some parts of Africa and Asia (Iwu 2014; Jayakumar et al. 2010). In addition, *C. annuum* is endowed with variety of medicinal values and a good source of important phytochemicals such as dihydrocapsaicin, carotenoids, vitamin C, feruloyl O-glucosides, kaempferol O-pentosyldihexosides, dihydroxyflavone O-hexoses, quercetin-3-O-L-rhamnoside and capsaicin (Hernández-Ortega et al. 2012; Park et al. 2012; Luthria and Mukhopadhyay 2006; Materska and Perucka, 2005). These ingredients have beneficial effects on human health and could play a role in the prevention of disease such as diabetes, cardiovascular and other age-related disorders (Materska and Perucka, 2005; Sun et al. 2007). The beneficial influence of *C. annuum* fruit and its pungent principle capsaicin as anti-oxidative agents have been well documented (Tundis et al. 2011; 2013; Kwon et al. 2007; Materska and Perucka, 2005; Prasad et al. 2004; Kogure et al. 2002; Reddy and Lokesh, 1992). In addition, consumption of the whole fruit extract or capsaicin was reported

to attenuate dyslipidemia, improve satiety and impact thermogenic effect in hyperlipidemic animals (Kempaiah and Srinivasan 2006; Kawada et al. 1986; Sambaiah et al. 1978).

On the other hand, the anti-diabetic action of *C. annuum* is still poorly understood due to inconsistency of the anti-diabetic action of the pure capsaicin, one of the active ingredients of *C. annuum* fruit. It has been highlighted that various extracts from the whole fruit and pure capsaicin were reported to inhibit the activities of α -glucosidase and α -amylase *in vitro*, which are potential target for the treatment of T2D (Tundis et al. 2011, 2013; Kwon et al. 2007). Tsui et al. (2007) have reported that ‘substance P’ a neuropeptide released by capsaicin, was able to reduce insulin resistance and hyperglycemia in diabetic mice. Conversely, dietary inclusion of pure capsaicin to diabetic animals did not show any beneficial anti-hyperglycemic and hypolipidemic effects in diabetic animals (Babu and Srinivasan, 1997), when consumption of the aqueous extract of the whole fruit improved glycemic control in non-diabetic animals after 1 h post-treatment period (Monsereenusorn, 1980). Therefore, based on the above-mentioned studies and diverse array of compounds present in plant-based food, we may hypothesize that consumption of either extract or fraction from the whole fruit of *C. annuum* may have anti-diabetic action. Additionally, to the best of our knowledge no study is available that comprehensively reported the anti-diabetic effect of the extract or fraction from *C. annuum* whole fruit either in humans or in experimental animals.

Therefore, the present study was design to investigate the *in vivo* anti-diabetic effects of the *C. annuum* acetone fraction (CAAF) derived from the fruit ethanolic extract in a T2D model of rats.

5.3.3 Materials and methods

For sample collection, identification and preparation of the fraction, including the detail experimental protocols, **please refer to chapter 2, sub-sections 2.3 and 2.5.1 to 2.5.8.**

5.3.4 Results

The results of body weight (bw) change of all animals are presented in **Figure 5.15**. According to the data, before the STZ-injection, fructose feeding did not affect the mean bw of the treated animals compared to the untreated animals. But one week after the STZ-injection, the mean bw of the diabetic animals significantly decreases compared to non-diabetic groups. However, at 2nd, 3rd and 4th week of CAAF treatment the mean bw of diabetic treated groups were significantly ($p < 0.05$) increased compared to the DBC group (**Figure 5.15**) which is comparable to the DMF group. Furthermore, administration of the fraction to non-diabetic animals did not affect the mean bw change of the treated animals (**Figure 5.15**).

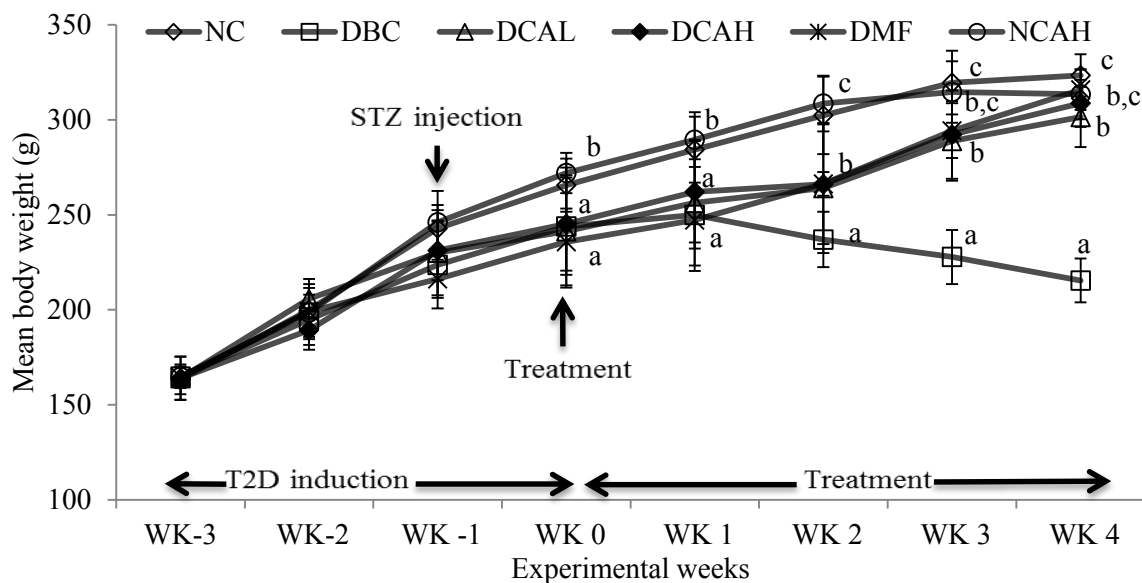

Figure 5.15. Mean body weight change of all animal groups during the study period. Data are presented as the mean \pm SD of 5-7 animals. ^{a-c} Values with different letter near the lines for a given week are significantly different from each other group of animals (Tukey's-HSD multiple range *post hoc* test, $p < 0.05$). NC, Normal Control; DBC, Diabetic Control; DCAL, Diabetic *C. annum* low dose; DCAH, Diabetic *C. annum* high dose; DMF, Diabetic Metformin; NCAH, Normal *C. annum* high dose.

The data of feed and fluid intake are presented in **Figure 5.16**. It was observed that feed and fluid intake of the DBC group significantly ($p < 0.05$) increased compared to the NC group. Oral intervention of CAAF and metformin for 4 weeks to diabetic animals reduced feed and fluid intake, when the effect is more pronounced in the DCAH group compared to the DCAL group (**Figure 5.16**). However, treatment of CAAF at high dose did not affect the eating behavior of the non-diabetic treated animals.

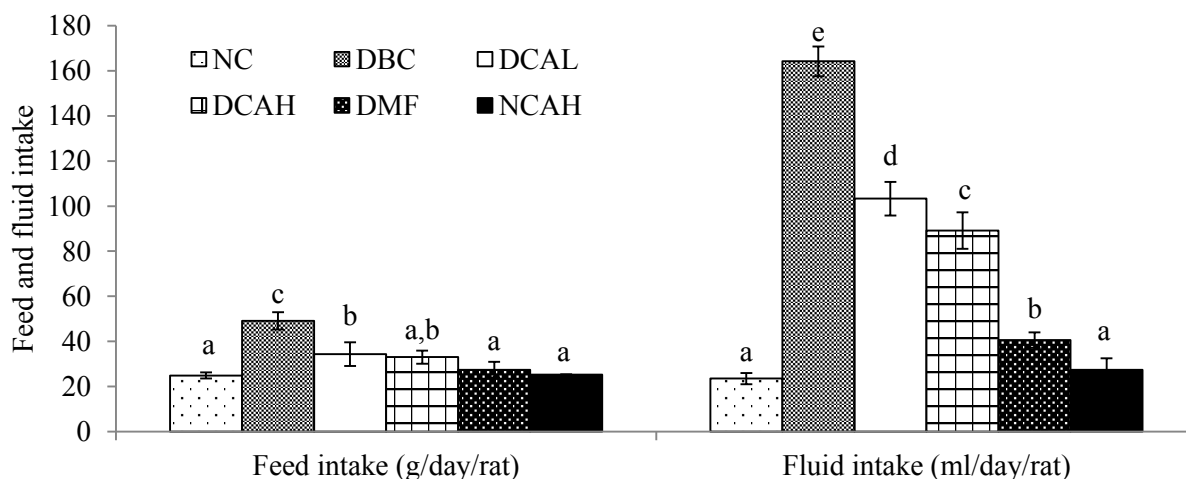

Figure 5.16. Food and fluid intake in different animal groups during the experimental period. Data are presented as the mean \pm SD of 5-7 animals. ^{a-e} Values with different letters over the bars for a given parameter are significantly different from each other group of animals (Tukey's-HSD multiple range *post hoc* test, $p < 0.05$). NC, Normal Control; DBC, Diabetic Control; DCAL, Diabetic *C. annum* low dose; DCAH, Diabetic *C. annum* high dose; DMF, Diabetic Metformin; NCAH, Normal *C. annum* high dose.

The results of weekly NFBG and FBG (last week only) of all the animal groups are presented in **Figure 5.17**. Induction of T2D significantly ($p < 0.05$) elevated the blood glucose levels of DBC group compared to the NC group. However, oral treatment of CAAF for 4 weeks significantly ($p < 0.05$) decreased the blood glucose levels in the DCAL and DCAH groups, when the effect was more prominent in DCAH group which is comparable to DMF group. Additionally, treatment of CAAF to NCAH group did not affect NFBG and FBG throughout the study period (**Figure 5.17**).

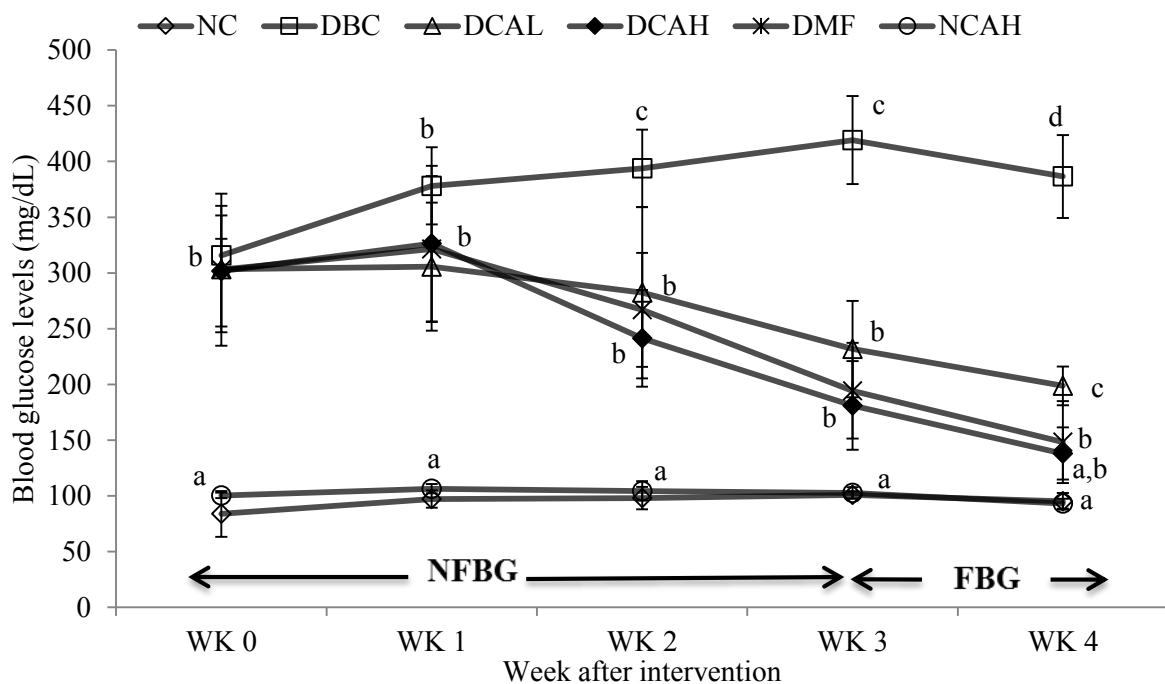

Figure 5.17. Weekly NFBG in all animal groups during the intervention period. Data are presented as the mean SD of 5-7 animals. ^{a-d}Values with different letter near the lines for a given week are significantly different from each other group of animals (Tukey's-HSD multiple range *post hoc* test, $p < 0.05$). NC, Normal Control; DBC, Diabetic Control; DCAL, Diabetic *C. annum* low dose; DCAH, Diabetic *C. annum* high dose; DMF, Diabetic Metformin; NCAH, Normal *C. annum* high dose; NFBG, Non-fasting blood glucose; FBG, Fasting blood glucose.

The data of oral glucose tolerance test (OGTT) and the calculated area under the curve (AUC) are presented in **Figure 5.18** and **Table 5.7**, respectively. The oral glucose tolerance ability of DBC group was significantly impaired compared to the NC group. However, significantly ($p < 0.05$) better glucose tolerance ability was observed in the DCAL and DCAH groups compared to the DBC group throughout the test period. Moreover, better glucose tolerance ability was observed in the DCAH group compared to the DCAL group when at 60 min the blood glucose of DCAH was significantly ($p < 0.05$) better compared to the DMF group. The glucose tolerance ability of NCAH group is not affected during the entire period of the test (**Figure 5.18**). The calculated AUC for DBC group was observed to be significantly ($p < 0.05$) higher compared to NC group when that of DCAL and DCAH groups were significantly ($p < 0.05$) lower compared to DBC groups and were comparable to the DMF group (**Table 5.7**).

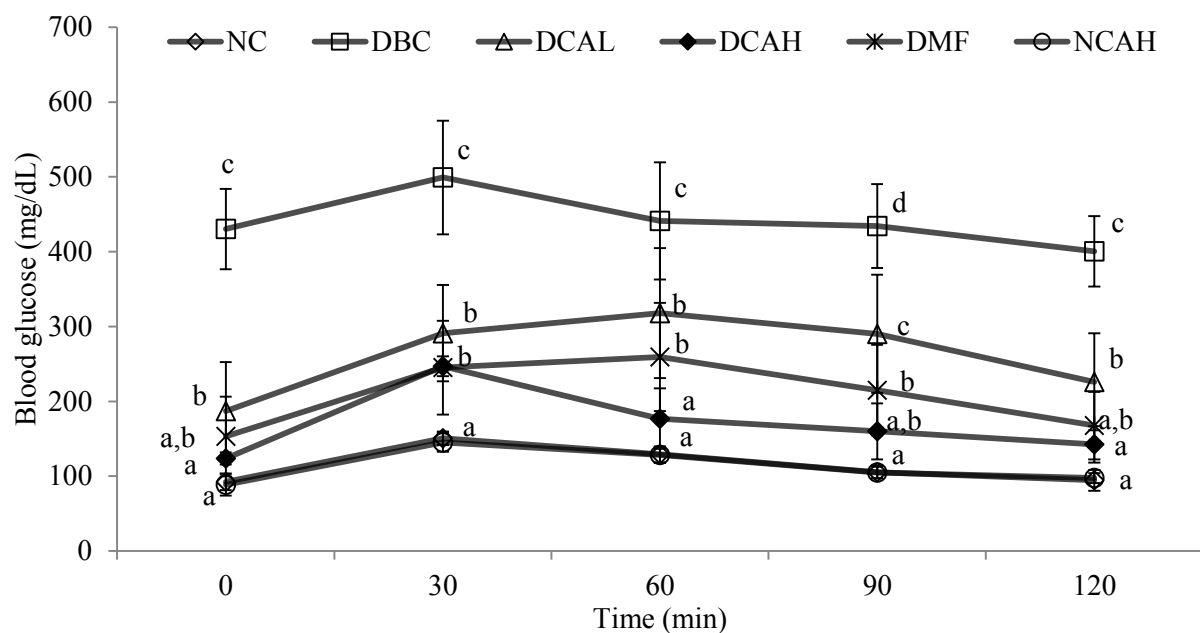

Figure 5.18. OGTT of all animal groups in the last week of the 4-week intervention period. Data are presented as the mean \pm SD of 5-7 animals. ^{a-d}Values with different letter near the lines for a given time are significantly different from each other group of animals (Tukey's-HSD multiple range *post hoc* test, $p < 0.05$). NC, Normal Control; DBC, Diabetic Control; DCAL, Diabetic *C. annuum* low dose; DCAH, Diabetic *C. annuum* high dose; DMF, Diabetic Metformin; NCAH, Normal *C. annuum* high dose.

Table 5.7. Area under the curve (AUC) of different animal groups at the end of the experimental period

	NC	DBC	DCAL	DCAH	DMF	NCAH
AUC* $\times 10^3$	15.75 \pm 0.97 ^a	60.15 \pm 7.50 ^c	35.97 \pm 9.01 ^b	23.36 \pm 2.97 ^b	28.68 \pm 7.21 ^b	15.47 \pm 0.47 ^a

Data are presented as the mean \pm SD of 5-7 animals. ^{a-c}Values with different letter along a row for a given parameter are significantly different from each other group of animals (Tukey's-HSD multiple range *post hoc* test, $p < 0.05$). NC, Normal Control; DBC, Diabetic Control; DCAL, Diabetic *C. annuum* low dose; DCAH, Diabetic *C. annuum* high dose; DMF, Diabetic Metformin; NCAH, Normal *C. annuum* high dose, AUC, Area under curve.

The results of serum insulin and fructosamine levels including the calculated HOMA-IR and HOMA- β scores are presented in **Table 5.8**. According to the data, the serum insulin level and the calculated HOMA- β scores were decreased significantly ($p < 0.05$) whereas serum fructosamine as well as HOMA-IR were increased significantly ($p < 0.05$) in the DBC group compared to the NC group (**Table 5.8**). Treatment of the fraction to diabetic animals caused a significant ($p < 0.05$) and dose-dependent increase of serum insulin levels and the calculated HOMA- β scores with a concomitant reduction of serum fructosamine levels and HOMA-IR scores. Similarly, the reduction of serum fructosamine levels and HOMA-IR scores did not differ significantly ($p < 0.05$) within the diabetic treated groups (DCAL and DCAH) although more pronounced results were observed in the DCAH group which is also comparable to the DMF group. These parameters were not altered in the non-diabetic treated group (**Table 5.8**).

Table 5.8. Effect of CAAF on serum insulin and fructosamine levels and calculated HOMA-IR and HOMA- β scores in different animal groups at the end of the intervention period.

	NC	DBC	DCAL	DCAH	DMF	NCAH
Insulin (pmol/L)	76.50 \pm 6.26 ^b	47.05 \pm 9.02 ^a	57.15 \pm 16.32 ^a	78.74 \pm 6.32 ^b	75.88 \pm 14.23 ^b	77.64 \pm 4.39 ^b
Fructosamine (μ mol/L)	239.20 \pm 47.49 ^a	365.43 \pm 44.94 ^b	288.60 \pm 28.43 ^a	289.57 \pm 20.94 ^a	283.14 \pm 32.46 ^a	267.60 \pm 10.29 ^a
HOMA-IR*	2.50 \pm 0.27 ^a	6.30 \pm 1.64 ^b	3.94 \pm 1.30 ^a	3.72 \pm 0.54 ^a	3.82 \pm 0.90 ^a	2.49 \pm 0.22 ^a
HOMA- β **	127.66 \pm 43.71 ^d	7.33 \pm 1.26 ^a	21.20 \pm 5.28 ^b	57.43 \pm 17.54 ^c	52.57 \pm 25.76 ^{b,c}	132.17 \pm 16.81 ^d

Data are presented as the mean \pm SD of 5-7 animals. ^{a-d}Values with different letters along the rows for a given parameter are significantly different from each other group of animals (Tukey's-HSD multiple range *post hoc* test, $p < 0.05$). NC, Normal Control; DBC, Diabetic Control; DCAL, Diabetic *C. annuum* low dose; DCAH, Diabetic *C. annuum* high dose; DMF, Diabetic Metformin; NCAH, Normal *C. annuum* high dose. *HOMA-IR = [(Fasting serum insulin in U/l x Fasting blood glucose in mmol/L)/22.5]. **HOMA- β = (Fasting serum insulin in U/l x 20/Fasting blood glucose in mmol/L-3.5).

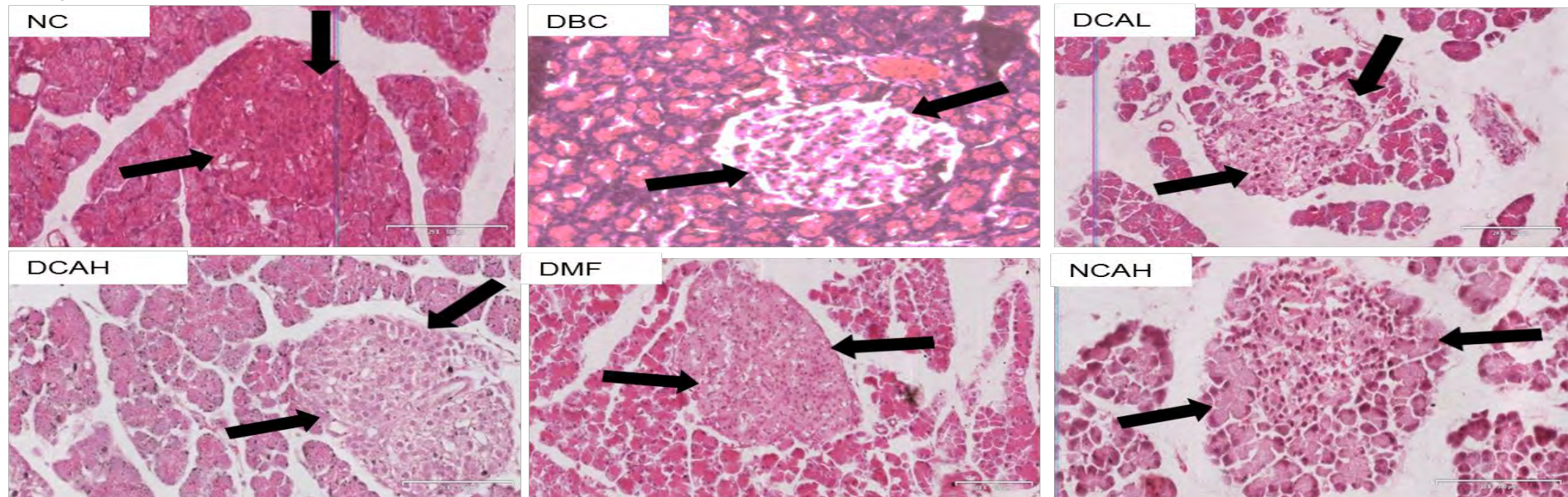

Figure 5.19: Histopathological examination of the pancreatic islets of different animal groups at the end of the intervention period. The NC had a larger islet with high number of β -cells while the DBC had a smaller islet and morphologically deformed β -cells. The DCAL, DCAH and DMF groups had relatively larger islets with higher number of β -cells compared to the DBC group. NC, Normal Control; DBC, Diabetic Control; DCAL, Diabetic *C. annuum* low dose; DCAH, Diabetic *C. annuum* high dose; DMF, Diabetic Metformin; NCAH, Normal *C. annuum* high dose.

The histopathological slides of the pancreas for all the groups are presented in **Figure 5.19**. It was observed from the slides that the pancreas of the DBC group shows increased fatty infiltrations of the islets and reduced number of β -cells compared to the NC group (**Figure 5.19**). On the other hand, the pancreatic morphology of DCAL, DCAH and DMF groups were significantly improved with larger islets and higher number of β -cells compared to the DBC group. No significant difference was observed between the pancreatic islets integrity of NCAH and NC group.

The data of absolute and relative liver weight including liver glycogen contents are presented in **Table 5.9**. Although absolute liver weight was not affected by the induction of diabetes, the relative liver weight and hepatic glycogen content of DBC group were significantly ($p < 0.05$) increased compared to the NC group (**Table 5.9**). Oral intervention of CAAF to diabetic animals did not significantly ($p < 0.05$) affect the relative liver weight and hepatic glycogen content compared to the DBC group (**Table 5.9**). Similarly, the glycogen content of NCAH group was not altered at the end of the intervention period.

The data for serum lipid profile and calculated atherogenic index (AI) and coronary risk index (CRI) are presented in **Table 5.10**. The serum total cholesterol (TC), triglycerides (TG) and low density lipoprotein (LDL) cholesterol as well as calculated AI and CRI with subsequent reduction on serum high density lipoprotein (HDL) cholesterol were observed in the DBC group compared to the NC group (**Table 5.10**). Treatment of CAAF to the diabetic animals significantly ($p < 0.05$) decreased serum TC, TG and LDL-cholesterol levels, calculated AI and CRI indices compared to the DBC group. Moreover, the increased on serum HDL-cholesterol level in CAAF diabetic treated groups did not differ significantly ($p < 0.05$) compared to the DBC group. Additionally, the levels of the above-mentioned parameters were not affected in NCAH group at the end of the intervention period (**Table 5.10**).

The results of serum ALT, AST, ALP, urea, uric acid, creatinine, LDH and CK-MB are presented in **Table 5.11**. According to the data, the serum ALT, ALP, urea, creatinine, LDH and CK-MB levels were elevated in DBC group compared to the NC group, when the serum creatinine, ALP and uric acid levels were not affected by the induction of diabetes (**Table 5.11**). However, oral intervention of CAAF for 4 weeks to diabetic animals significantly reduced serum ALT, ALP, urea, creatinine, LDH and CK-MB levels compared to the DBC group. Although these reductions were not significantly ($p < 0.05$) different between DCAL and DCAH groups, they were comparable with the DMF group. Furthermore, treatment of CAAF did not cause any alterations in the serum levels of the above-stated parameters in NCAH group (**Table 5.11**).

Table 5.9. Effect of CAAF on liver weights and liver glycogen concentrations in T2D rats

	NC	DBC	DCAL	DCAH	DMF	NCAH
Liver weight(g)	9.25 ± 1.04	10.34 ± 0.31	9.52 ± 0.35	9.62 ± 0.85	9.10 ± 1.33	9.65 ± 0.41
Relative liver weight (%) [*]	2.89 ± 0.29 ^a	4.55 ± 0.34 ^b	4.31 ± 0.10 ^b	4.27 ± 0.20 ^b	3.10 ± 0.45 ^{a,b}	2.85 ± 0.13 ^a
Liver glycogen (mg/g tissue)	6.76 ± 0.81 ^a	8.25 ± 0.83 ^b	8.12 ± 0.32 ^b	8.08 ± 0.49 ^b	6.92 ± 0.56 ^a	6.72 ± 0.27 ^a

Data are presented as the mean ± SD of 5-7 animals. ^{a-c}Values with different letter along the rows for a given parameter are significantly different from each other group of animals (Tukey's-HSD multiple range *post hoc* test, $p < 0.05$). NC, Normal Control; DBC, Diabetic Control; DCAL, Diabetic *C. annuum* low dose; DCAH, Diabetic *C. annuum* high dose; DMF, Diabetic Metformin; NCAH, Normal *C. annuum* high dose.

^{*}Relative liver weight (%) = [weight of the liver (g)/body weight (g)] x 100

Table 5.10. Serum lipid profiles and other biochemical parameters in different animal groups at the end of the intervention period

	NC	DBC	DCAL	DCAH	DMF	NCAH
TC (mg/dl)	76.20 ± 7.40 ^a	116.00 ± 12.92 ^c	83.14 ± 13.69 ^{a,b}	79.43 ± 7.91 ^{a,b}	95.71 ± 7.74 ^b	75.80 ± 9.39 ^a
HDL-Cholesterol (mg/dl)	49.20 ± 8.35 ^b	28.29 ± 6.25 ^a	32.57 ± 7.30 ^a	30.57 ± 4.47 ^a	32.71 ± 7.43 ^a	30.40 ± 3.21 ^a
LDL-Cholesterol (mg/dl)*	12.96 ± 4.16 ^a	57.54 ± 14.45 ^c	33.26 ± 9.10 ^b	34.31 ± 9.97 ^b	42.86 ± 8.93 ^{b,c}	32.84 ± 12.74 ^{a,b}
TG (mg/dl)	70.20 ± 18.10 ^a	150.86 ± 24.57 ^b	86.57 ± 29.40 ^a	72.71 ± 20.89 ^a	100.71 ± 32.47 ^a	62.80 ± 6.06 ^a
AI	0.57 ± 0.13 ^a	3.30 ± 1.08 ^c	1.60 ± 0.37 ^{a,b}	1.63 ± 0.38 ^{a,b}	2.06 ± 0.69 ^b	1.53 ± 0.38 ^{a,b}
CRI	1.57 ± 0.13 ^a	4.30 ± 1.08 ^c	2.60 ± 0.37 ^{a,b}	2.63 ± 0.38 ^{a,b}	3.06 ± 0.69 ^b	2.93 ± 0.38 ^{a,b}

Data are presented as the mean ± SD of 5-7 animals. ^{a-c}Values with different letters along the rows for a given parameter are significantly different from each other group of animals (Tukey's-HSD multiple range *post hoc* test, $p < 0.05$). NC, Normal Control; DBC, Diabetic Control; DCAL, Diabetic *C. annuum* low dose; DCAH, Diabetic *C. annuum* high dose; DMF, Diabetic Metformin; NCAH, Normal *C. annuum* high dose; TC, Total cholesterol; TG, Triglyceride; LDL-cholesterol, Low density lipoprotein-cholesterol; HDL-cholesterol; High density lipoprotein-cholesterol; AI, Atherogenic index; CRI, Coronary risk index.

*LDL-Cholesterol (mg/dl) = [TC - HDL - (TG/5)]

Table 5.11. Serum biochemical parameters in different animal groups at the end of the intervention period

	NC	DBC	DCAL	DCAH	DMF	NCAH
ALT (U/l)	77.40 ± 20.38 ^a	116.14 ± 37.37 ^b	78.43 ± 6.63 ^a	71.43 ± 15.87 ^a	93.57 ± 6.86 ^{a,b}	73.80 ± 8.93 ^a
AST (U/l)	88.40 ± 11.41	83.29 ± 15.57	87.86 ± 1158	81.86 ± 17.07	94.71 ± 9.39	85.80 ± 10.33
ALP (U/l)	149.40 ± 11.33 ^a	451.14 ± 35.10 ^c	205.43 ± 46.62 ^b	207.57 ± 16.44 ^b	208.86 ± 27.58 ^b	154.20 ± 29.88 ^{a,b}
Creatinine (mg/dL)	2.52 ± 0.78 ^b	3.12 ± 0.45 ^b	1.66 ± 0.31 ^a	2.00 ± 0.10 ^a	1.68 ± 0.27 ^a	1.86 ± 0.19 ^a
Urea (mg/dL)	22.00 ± 4.69 ^a	60.71 ± 15.71 ^b	25.57 ± 10.10 ^a	26.00 ± 9.31 ^a	26.00 ± 5.00 ^a	26.20 ± 6.02 ^a
Uric acid (mg/dL)	2.06 ± 0.67	2.85 ± 1.18	2.32 ± 0.78	2.40 ± 1.20	2.56 ± 1.36	2.14 ± 0.84
LDH (U/l)	284.00 ± 62.56 ^a	458.86 ± 68.05 ^b	424.43 ± 107.14 ^b	372.71 ± 72.63 ^{a,b}	361.57 ± 80.66 ^{a,b}	287.60 ± 34.50 ^a
CK-MB (U/l)	374.54 ± 82.56 ^a	1064.36 ± 537.18 ^b	714.33 ± 69.02 ^{a,b}	579.44 ± 71.72 ^a	743.97 ± 75.29 ^{a,b}	399.02 ± 58.82 ^a

Data are presented as mean ± SD of 5-7 animals. ^{a-d}Values with different superscript letters along a row for a given parameter are significantly different from each other group of animals (Tukey's-HSD multiple range *post hoc* test, $p < 0.05$). ALT, Alanine transaminase; AST, Alanine transaminase; ALP, Alkaline phosphate; LDH, Lactate dehydrogenase; CK-MB, Creatine kinase.

5.3.5 Discussion

Apart from dietary and life style modifications, the current treatment options of T2D involve in the use of conventional oral hypoglycemic drugs. However, the use of oral hypoglycemic drugs was associated with a number of short- and long-time consequences. For instance α -glucosidase inhibitors are reported to cause diarrhea, bloating, flatulence, cramping and abdominal pain (Fujisawa et al. 2005). Therefore, this has triggered researchers to scientifically investigate the anti-diabetic actions of a number of plants including plant-based spices as possible alternative therapies for diabetes. This is partly because plant-derived preparations are important component of health care delivery system, particularly in developing countries and were reported to cause minimum side effects (Cragg and Newman, 2013; Balunas and Kinghorn, 2005). Spices are important food supplements which have been used as flavoring agents and their ethnobotanical usage in the treatment of diabetes has been documented for a long time (Srinivasan, 2005). In the present study, we have evaluated the effect of the 4-week oral administration of a low (150 mg/kg bw) and a high (300 mg/kg bw) dose of *C. annuum* acetone fraction (CAAF) of fruit ethanolic extract in a T2D model of rats. Although a number of recent and previous studies reported the anti-diabetic effects of *C. annuum* fruit extract *in vitro* (Tundis et al. 2013; Tundis et al. 2011; Kwon et al. 2007), as per our knowledge, this is the first *in vivo* study that comprehensively conducted the anti-diabetic effect of *C. annuum* fruit.

According to the American Diabetes Association (ADA), diabetes causes polyuria, increase catabolic processes and weight loss, in addition to increase of feed and fluid intake (ADA, 2015). On the other hand, capsaicin is the major bioactive compound of *C. annuum* and it has been reported that dietary inclusion of capsaicin (0.015%) for 8 weeks to diabetic animals did not show any effect on the bw change (Babu and Srinivasan, 1997). In another study, consumption dietary *C. annuum* (0.9 g four times daily) increased energy expenditure, decreased appetite and food intake in human subjects within 2 days of study period (Westerterp-Plantenga et al. 2005). However, in our study, oral treatment of CAAF to diabetic animals for 4 weeks caused a significant increase in bw despite of lower feed and fluid intake compared to DBC group (**Figure 5.15** and **5.16**). In the above-mentioned studies, either pure capsaicin or whole dietary *C. annuum* was used when acetone fraction of the fruit ethanolic extract was used in our study which chemical compositions might be different from the above. Hence, the other compounds from the *C. annuum* might be contributed to this activities compared to the major active principle, capsaicin, or whole *C. annuum*. Furthermore, the effects were more pronounced in DCAH group compared to the DCAL and were comparable to the DMF group. This indicates possible recovery from the diabetes-induced alterations in eating behavior of the treated animals, which was further supported by the significant decrease in blood glucose levels in CAAF treated groups (**Figure 5.17**).

Successful control of either fasting or postprandial blood glucose levels remains a prime target in preventing and attenuating diabetes and its associated complications (Bavarva and Narasimhacharya, 2008). Babu and Srinivasan (1997) have reported that diabetic animals maintained on capsaicin (0.015%) containing diet, for 8 weeks have shown no significant reduction on blood glucose levels. Likewise, in another study, "substance P" (a neuropeptide released by capsaicin) was reported to cause fluctuations in blood sugar levels in human subjects (Brown and Vale, 2011). Conversely, Monsereenusorn, (1980) has reported that intraperitoneal injection of fruit extract (500-700 mg/kg bw) showed a significant hypoglycemic action after 30 minutes post-treatment period. In our study, oral intervention of the CAAF to diabetic animals for 4 weeks significantly lowered blood glucose levels, when it was more pronounced in DCAH group compared to DCAL group (**Figure 5.17**). This has shown a dose-dependent anti-hyperglycemic response in the diabetic treated groups, which was further supported by the OGTT data (**Figure 5.18**). In the OGTT result, better glucose utilizing capacities was observed in CAAF diabetic treated animals compared to DBC group, when it was more prominent in the DCAH group compared to the DCAL group and was comparable to DMF group. This again supports the possible contribution of other compounds in CAAF apart from the major capsaicin in the observed anti-hyperglycemic action of CAAF. On the other hand, the CAAF did not show any effect on the blood glucose level of NCAH group throughout the study period, when in another study higher dosages (500-700 mg/kg bw) of the extract have shown hypoglycemic effects in non-diabetic animals (Monsereenusorn, 1980). This could be due to the lower dosages (300 mg/kg bw) of the fraction used in our study. The anti-hyperglycemic action of CAAF could be attributed to the higher α -glucosidase and α -amylase inhibitory actions which apparently could delay the intestinal absorption of glucose (Imam, 2015) in addition to the pancreatic β -cell ameliorating as well as insulin secreting effects of CAAF in our study (**Figure 5.19** and **Table 5.8**).

It has been reported that chronic hyperglycemia in T2D causes an impairment or decline in insulin secretion (Natrass and Bailey, 1999), with subsequent distortion of pancreatic architecture (Bonner-Weir and O'Brien, 2008). Based on the current available data, this is the first study that investigates the effect of CAAF of fruit on serum insulin levels and pancreatic β -cell integrity in diabetic state. According to our results, treatment of CAAF to diabetic animals especially at the higher dose (300 mg/kg bw) have shown a significant insulinotropic effect, lowered peripheral insulin resistance, stimulated pancreatic β -cell function and restored the pancreatic morphology to near normal compared to the DBC group (**Figure 5.19** and **Table 5.8**). Therefore, the anti-hyperglycemic effect of CAAF could partly be mediated via insulinotropic actions and decreasing insulin resistance. This was further supported by the significantly lower serum fructosamine levels in the DCAL and DCAH groups compared to the DBC group which did not differ significantly with the NC and DMF groups (**Table 5.8**). This could be due to the strong anti-oxidative nature of *C. annuum*

fruit (extracts or fractions) reported in previous studies (Tundis et al. 2013; Tundis et al. 2011; Kwon et al. 2007; Oboh et al. 2007).

On the other side, previous studies have shown that supplementation of 0.015% capsaicin containing diet to high-fat diet-fed diabetic animals for 8 weeks have shown no significant effect on the relative liver weight (Kempaiah and Srinivasan, 2006; Babu and Srinivasan, 1997), which was similarly observed in our present data (**Table 5.9**). Additionally, oral treatment of CAAF did not show any significantly effect on the hepatic glycogen content of the treated diabetic animals (**Table 5.9**). Hence, our data are in line with the previous capsaicin-based studies.

On the other side, *C. annuum* and its pungent principle capsaicin have been reported to play beneficial role on lipid metabolism in a number of previous studies. Capsaicin (0.015%) included in diet for 8 weeks was reported to decrease serum TC, TG and LDL-cholesterol levels in diabetic and high-fat diet animals (Kempaiah and Srinivasan, 2006; Babu and Srinivasan, 1997 and). Similarly, in a chronic study, oral treatment of capsaicin (50 mg/kg bw) or whole fruit extract (500 mg/kg bw) for 2 months demonstrated hypolipidemic actions (Monseereenusorn, 1983). Our results are also in line with the above-mentioned studies. Additionally, a moderate increase of serum HDL-cholesterol levels was also observed in DCAL and DCAH groups which did not differ significantly from DBC groups (**Table 5.10**). These indicate the anti-hyperlipidemic effect of CAAF in diabetic animals. Moreover significantly lower calculated AI and CRI indices in DCAL and DCAH groups compared to the DBC in our study again support the anti-hyperlipidemic effect of CAAF in diabetic condition (**Table 5.10**).

In some disease conditions such as T2D, an increase of serum ALT, ALP, creatinine, urea, LDH and CK-MB into blood circulation induces hepatic injuries, myocardial infarction and functional disturbance of hepatic and renal tissues (Abolfathi et al. 2012; Jaramillo-Juarez et al. 2008). Therefore, based on the results of the above-mentioned parameters, treatment of CAAF has demonstrated hepatoprotective, cardio-protective as well as reno-protective effects in diabetic condition, when serum AST level was not affected anyway (**Table 5.11**). In comparison with ALT, AST is less specific for the detection of hepatic injury due to its shorter half-life compared to ALT, particularly in experimental animal (Center, 2007). Therefore, in a condition of acute or sub-chronic liver injury, there will be an elevation in both serum ALT and AST levels. However, the serum AST level may likely return to normal more rapidly compared to the level of serum ALT, which make ALT more sensitive in assessing hepatic damage in disease conditions (Ramaiah, 2007; Meyer and Harvey, 2004). Therefore, the unaffected serum AST level in our present result could be link to the above-mentioned factor.

5.3.6 Conclusion

Oral intervention of CAAF from whole fruit especially at the higher dose (300 mg/kg bw) have demonstrated anti-diabetic actions via improving bw gain, reducing food and fluid intake and hyperglycemia, improving glucose tolerance ability, insulin sensitivity, amelioration of pancreatic β -cell histology and β -cell functions and improving dyslipidemia in T2D. Hence, our findings suggest that acetone fraction of the whole *C. annuum* fruit ethanolic extract may provide an excellent anti-diabetic remedy with no considerable side effects. Further clinical study is required to confirm the effects in human subjects. The isolation and partial characterization of the active principle from CAAF is currently underway to find the compound (s) responsible for this activity.

5.4 Anti-oxidant action of *Capsicum annuum* fruit acetone fraction in a type 2 diabetes model of rats

Aminu Mohammed ^{a,b} and Md. Shahidul Islam ^{a*}

^a*Department of Biochemistry, School of Life Sciences, University of KwaZulu-Natal, (Westville Campus), Durban, 4000, South Africa*

^b*Department of Biochemistry, Faculty of Science, Ahmadu Bello University, Zaria-Nigeria*

5.4.1 Abstract

Objectives: The present study evaluated the *in vivo* anti-oxidative actions of *Capsicum annuum* acetone fraction (CAAF) from fruit ethanolic extract in a type 2 diabetes (T2D) model of rats.

Methods: T2D was induced in rats by feeding a 10% fructose solution *ad libitum* for two weeks followed by a single intraperitoneal injection of streptozotocin (40 mg/kg body weight (bw)) and the animals were orally treated with 150 or 300 mg/kg bw of the CAAF once daily for 4 weeks.

Results: After four weeks of intervention, diabetic untreated animals showed significantly higher levels of thiobarbituric acid reactive substances (TBARS) and reductions of reduced glutathione (GSH) in the serum and organs (liver, kidney, heart and pancreas) compared to the normal animals. The activities of endogenous anti-oxidant enzymes (superoxide dismutase, catalase, glutathione peroxidase and reductase) were greatly impaired in the serum and organs of diabetic untreated animals compared to the normal animals. These alterations were attenuated after the treatment of CAAF, especially at the dose of 300 mg/kg bw.

Conclusion: The results of our study suggest that CAAF treatment at 300 mg/kg bw showed potent anti-oxidative potential in a T2D model of rats.

Keywords: Acetone, Anti-oxidant, *Capsicum annuum*, Fruit ethanolic extract, Type 2 diabetes, Rats.

5.4.2 Introduction

Diabetes mellitus (DM) is a major threat to global public health that is rapidly escalating, and the highest impact on adults in most of the developing countries. The recent data indicate that more than 387 million people have DM and this figure is likely to be doubled by 2035, with type 2 diabetes (T2D) been the most prevalent one, accounting for more than 90% of all diabetic cases (IDF, 2014; Guariguata et al.

2014). T2D is a heterogeneous disorder characterized by insulin resistance and partially dysfunctional pancreatic β -cells which cannot properly secrete insulin in response to hyperglycemia (Hui et al. 2007).

T2D is associated with severe chronic complications that are partly or solely depend on uncontrolled hyperglycemia (Monnier et al. 2006). The hyperglycemia in T2D induces generation of reactive oxygen species (ROS), which are responsible for oxidative stress induced pancreatic β -cell destruction (Ceriello and Testa, 2009). Oxidative stress is a condition due to the presence of ROS that usually arise either from an excess production of ROS or from the inactivation of the *in vivo* anti-oxidants defense system, thus shifting the ROS/anti-oxidant equilibrium towards stress (Ibrahim et al. 2012).

In aerobic system, oxygen is required for energy production (in the form of ATP) via the metabolism of biomolecules such as fatty acids, glucose, lactate, ketones, and amino acids. During this complex process, an unstable ROS, superoxide anion radical is produced, which is regarded as primary ROS and later generate the secondary ROS either directly or indirectly by a variety of enzyme or metal catalyzed processes (Sati et al. 2010). An enzyme, superoxide dismutase (SOD) catalyzes the conversion of superoxide to hydrogen peroxide, which subsequently cross the membranes and causes enzyme inactivation through oxidations of their thiol groups (Rajasekaran et al. 2005). The hydrogen peroxide is later converted to hydroxyl radicals in the presence of transition metals. This initiates a sequence for the generation of other ROS such as singlet oxygen and peroxy ($\text{ROO}\cdot$) radicals.

Therefore, due to the shift in the ROS/anti-oxidant equilibrium balance in living organisms, the increased intake of anti-oxidants is necessary to prevent the oxidative damages due to oxidative stress. However, the use of synthetic anti-oxidants such as butylated hydroxy anisole (BHA), butylated hydroxy toluene (BHT), tertiary butylated hydroquinon and gallic acid esters in food protection and disease control have been associated with unwanted consequences. This has motivated researchers to look for options from plant-derived anti-oxidants.

The fruit from *Capsicum annuum* L. has been a major component of various food preparations worldwide. In addition to this, *C. annuum* fruit has been reported to be an excellent source of important anti-oxidant biomolecules such as vitamins, polyphenols and other potentially active phytochemicals that may prevent the risk of T2D (Rahimi et al. 2005). More importantly, there is sufficient available data that support the anti-oxidative crude extracts of *C. annuum in vitro* (Azeez et al. 2012; Chen et al. 2012; Tundis et al. 2011; Perucka and Materska, 2007; Conforti et al. 2007; Kwon et. 2007), when no available study on the *in vivo* anti-oxidant action of any extracts, fractions or isolated compounds from *C. annuum* either in normal or diseased conditions.

Therefore, the present study was designed to comprehensively investigate the *in vivo* anti-oxidant effects of the acetone fraction derived from the fruit ethanolic extract of *C. annuum* in a T2D model of rats.

5.4.3 Materials and methods

For sample collection, identification and preparation of the fraction, including the detail experimental protocols, **please refer to chapter 2, sub-sections 2.3 and 2.5.1 to 2.5.8.**

5.4.4 Results

The results of thiobarbituric acid reactive substances (TBARS) expressed as malondialdehyde (MDA) concentration of the serum and organs (liver, kidney, heart and pancreas) of all the groups are presented in **Figure 5.20**. The TBARS concentrations were significantly ($p < 0.05$) elevated in the serum, liver, heart and pancreas of the DBC group compared to the NC group. The increase in kidney of the DBC group was not significantly ($p < 0.05$) different compared to NC group. However, treatment of CAAF to diabetic animals (DCAL and DCAH) significantly ($p < 0.05$) decreased the serum and pancreatic TBARS concentrations comparable to the DMF group (**Figure 5.20**). Moreover, the reductions of TBARS levels in the liver, kidney and heart of the DCAL and DCAH groups were not significantly ($p < 0.05$) different compared to the DBC group.

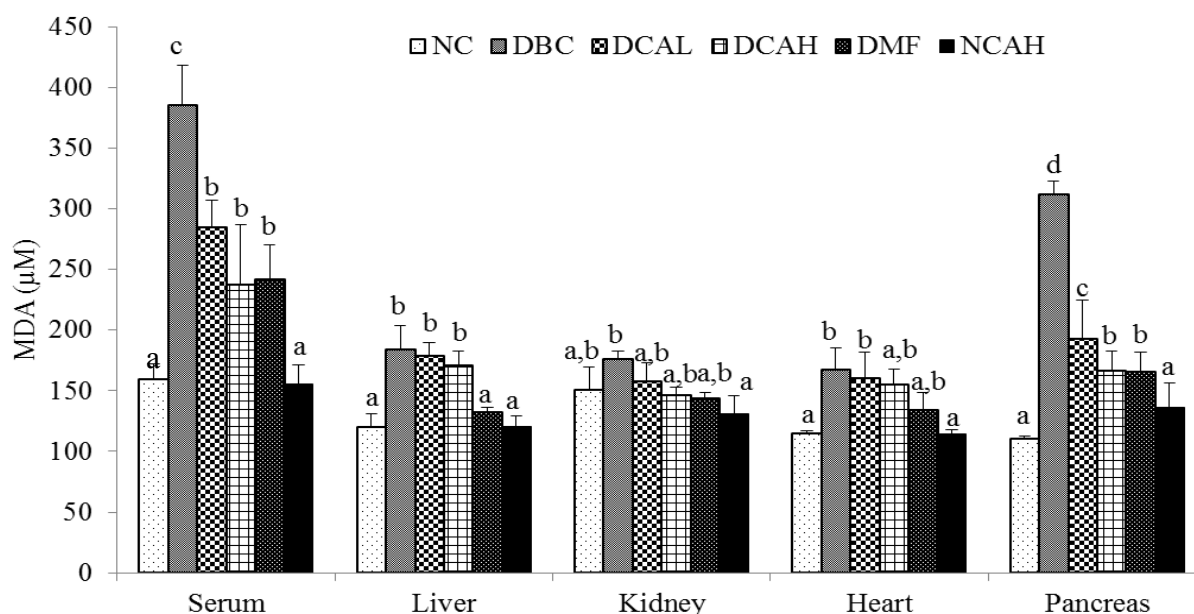

Figure 5.20: Serum and organs thiobarbituric acid reactive substances of all animal groups at the end of the intervention period. Data are presented as the mean \pm SD of 5-7 animals. ^{a-d}Values with different letter over the bars for a given sample are significantly different from each other group of animals (Tukey's-HSD multiple range *post hoc* test, $p < 0.05$). NC, Normal Control; DBC, Diabetic Control; DCAL, Diabetic *C. annuum* low dose; DCAH, Diabetic *C. annuum* high dose; DMF, Diabetic Metformin; NCAH, Normal *C. annuum* high dose; MDA, Malondialdehyde.

The data of reduced glutathione (GSH) levels of serum and organs of all the groups are presented in **Figure 5.21**. According to the results, the concentration of GSH in the serum, liver and pancreas were significantly ($p < 0.05$) decreased in the DBC group compared to the NC group. Similarly, the decrease of GSH levels in the kidney and heart of the DBC group were not significantly ($p < 0.05$) different compared to the NC group. Oral administration of CAAF to diabetic animals significantly ($p < 0.05$) increased the levels of GSH in the liver, when that of the serum, kidney, heart and pancreas was not significantly ($p < 0.05$) different compared to the DBC group (**Figure 5.21**). In addition, the effect was more pronounced in the DCAH compared to DCAL group. Furthermore, the GSH level in the NCAH was comparatively within normal range throughout the study period (**Figure 5.21**).

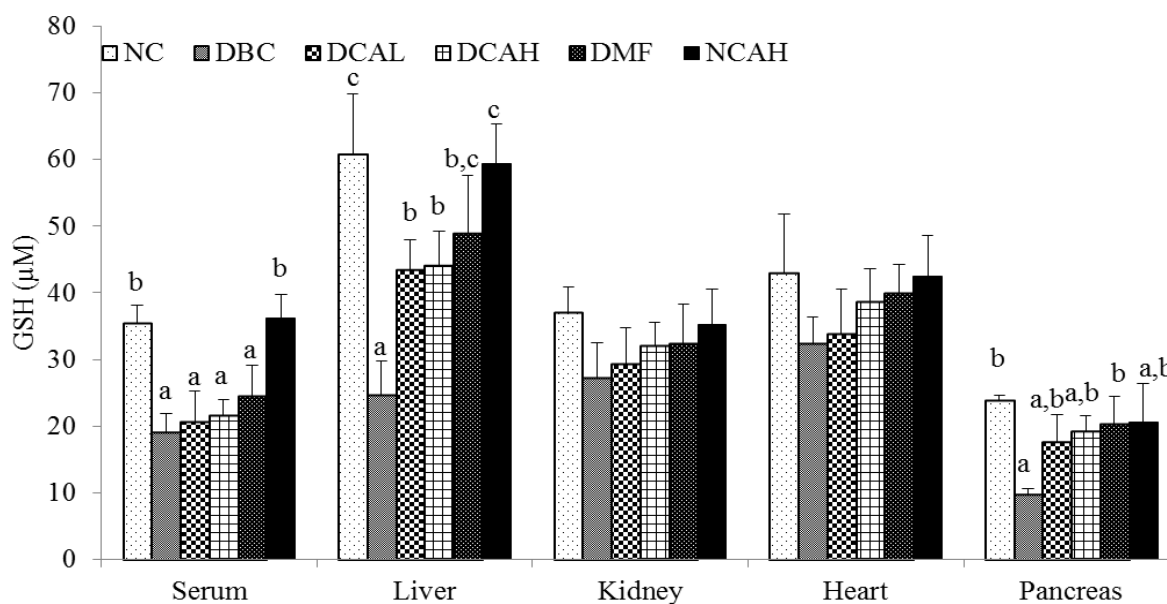

Figure 5.21: Serum and organs reduced glutathione (GSH) content in all animal groups at the end of the study period. Data are presented as the mean \pm SD of 5-7 animals. ^{a-c}Values with different letter over the bars for a given sample are significantly different from each other group of animals (Tukey's-HSD multiple range *post hoc* test, $p < 0.05$). NC, Normal Control; DBC, Diabetic Control; DCAL, Diabetic *C. annuum* low dose; DCAH, Diabetic *C. annuum* high dose; DMF, Diabetic Metformin; NCAH, Normal *C. annuum* high dose; GSH, Reduced glutathione.

The results of the activity of superoxide dismutase (SOD) of serum and organs of all the groups are presented in **Figure 5.22**. It was observed from the data that induction of diabetes significantly ($p < 0.05$) decrease the activity of SOD in serum, liver, heart and pancreas of DBC group, whereas the reduction in kidney did not differ significantly ($p < 0.05$) compared to NC group. However, treatment of the fraction to diabetic animals, especially the DCAH group showed a significant ($p < 0.05$) increased in the SOD activity of the serum and organs, comparable to DMF group (**Figure 5.22**). Additionally, the SOD activity in the serum and organs of NCAH group was not affected throughout the study period.

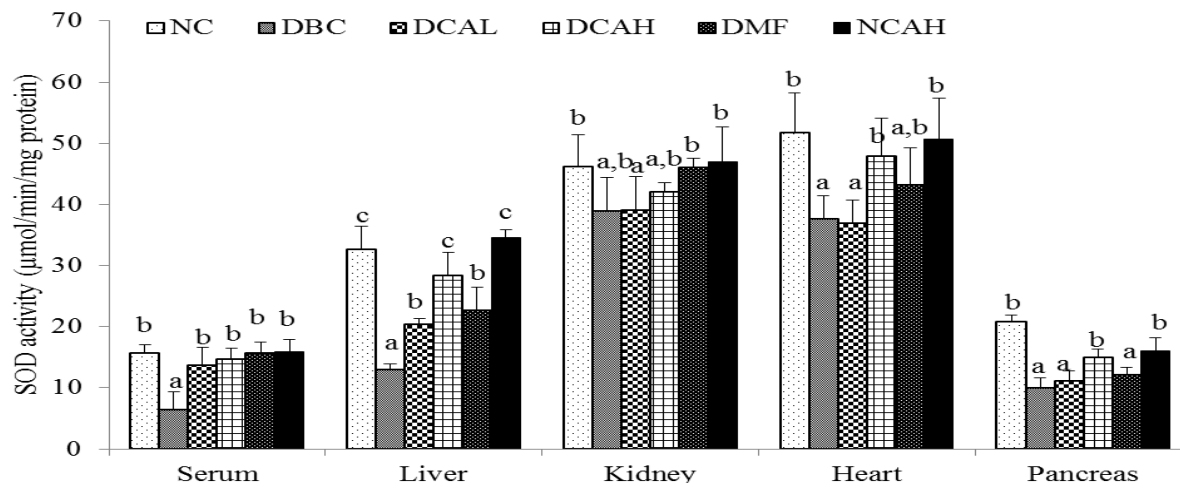

Figure 5.22: Superoxide dismutase (SOD) activities in the serum and organs of different animal groups at the end of the study period. Data are presented as the mean \pm SD of 5-7 animals. ^{a-c}Values with different letter over the bars for a given sample are significantly different from each other group of animals (Tukey's-HSD multiple range *post hoc* test, $p < 0.05$). NC, Normal Control; DBC, Diabetic Control; DCAL, Diabetic *C. annuum* low dose; DCAH, Diabetic *C. annuum* high dose; DMF, Diabetic Metformin; NCAH, Normal *C. annuum* high dose.

The data of catalase activities in serum and organs of all the groups are presented in **Figure 5.23**. According the results, the activity of the catalase in the serum and organs was significantly ($p < 0.05$) decreased in the DBC group compared to the NC group. Treatment of CAAF to the diabetic animals increases the catalase activity, when the effect was more pronounced in the DCAH group than the DCAL group (**Figure 5.23**). Additionally, treatment of the fraction to the non-diabetic animals did not affect the serum or organ catalase activity throughout the study period (**Figure 5.23**).

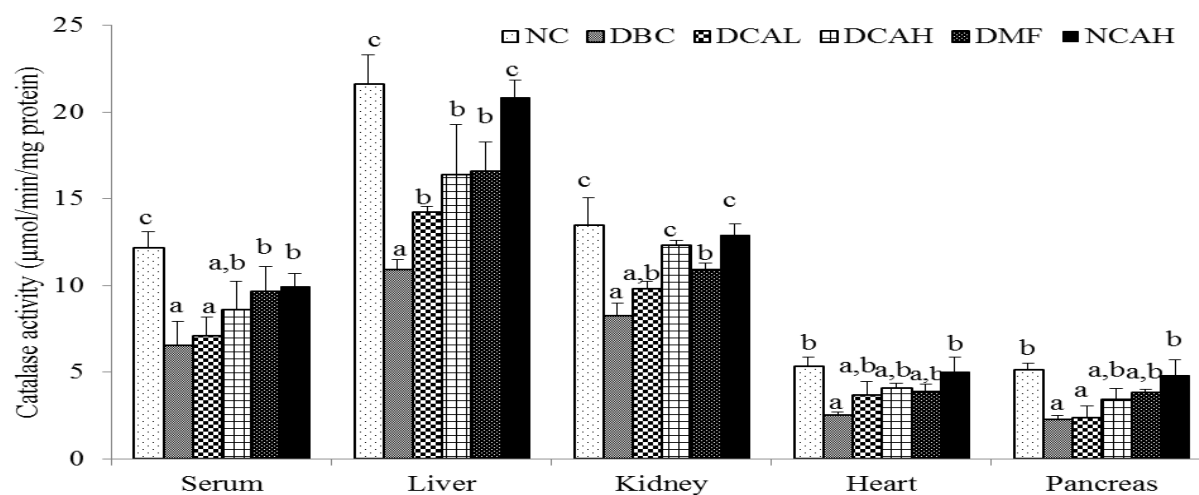

Figure 5.23: Catalase activities in the serum and different organs of different animal groups at the end of the study period. Data are presented as the mean \pm SD of 5-7 animals. ^{a-c}Values with different letter over the bars for a given sample are significantly different from each other group of animals (Tukey's-HSD multiple range *post hoc* test, $p < 0.05$). NC, Normal Control; DBC, Diabetic Control; DCAL, Diabetic *C. annuum* low dose; DCAH, Diabetic *C. annuum* high dose; DMF, Diabetic Metformin; NCAH, Normal *C. annuum* high dose.

The activity of glutathione peroxidase (GPx) in serum and organs of all the groups are presented in **Figure 5.24**. The GPx activity of the serum and organs was significantly ($p < 0.05$) decreased in the DBC group compared to the NC group. Oral intervention of the CAAF, especially at the higher dose, significantly ($p < 0.05$) increased the GPx activity, which is comparable to the DMF group (**Figure 5.24**).

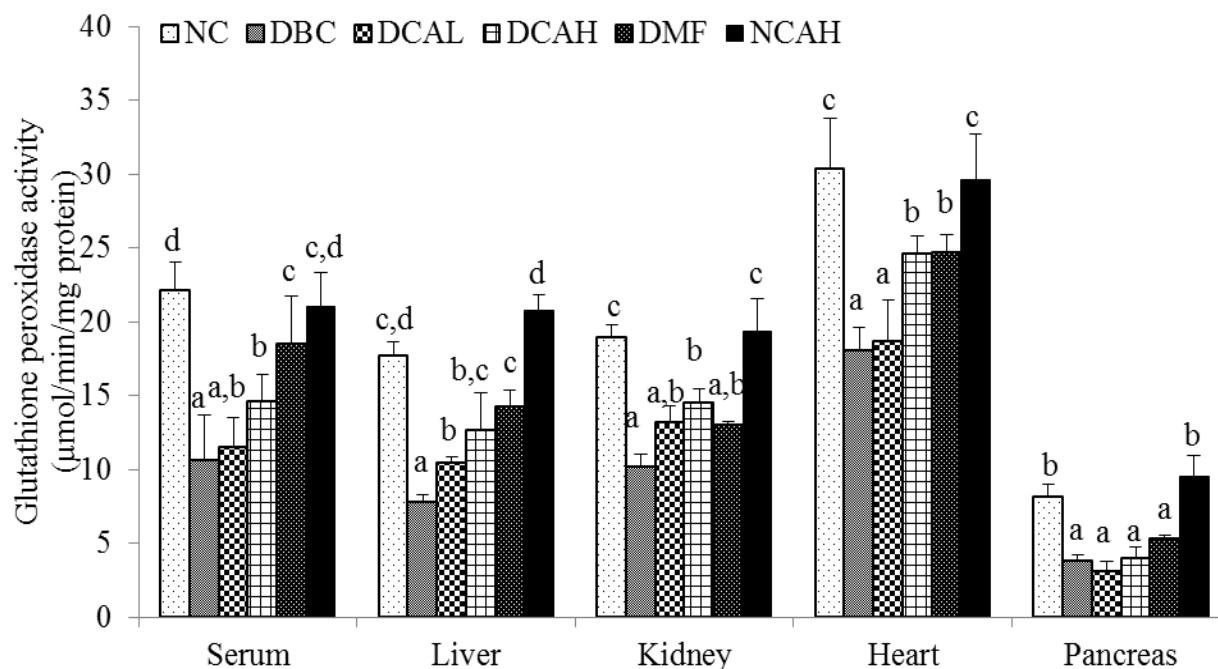

Figure 5.24: Glutathione peroxidase activities in the serum and organs of different animal groups at the end of the study period. Data are presented as the mean \pm SD of 5-7 animals. ^{a-d}Values with different letter over the bars for a given sample are significantly different from each other group of animals (Tukey's-HSD multiple range *post hoc* test, $p < 0.05$). NC, Normal Control; DBC, Diabetic Control; DCAL, Diabetic *C. annuum* low dose; DCAH, Diabetic *C. annuum* high dose; DMF, Diabetic Metformin; NCAH, Normal *C. annuum* high dose.

The data of glutathione reductase (GR) activity in serum and organs of all the groups are presented in **Figure 5.25**. The activity of GR was not affected by the diabetes in kidney and heart, whereas greatly decreased in serum, liver and the pancreas of DBC group compared to the NC group. Treatment of the CAAF to diabetic animals improved the activity of the enzyme, when in DCAH group the activity was significantly ($p < 0.05$) increased in pancreas compared to the DBC group (**Figure 5.25**). In addition, the activity of GR in NCAH group was not affected throughout the study period (**Figure 5.25**).

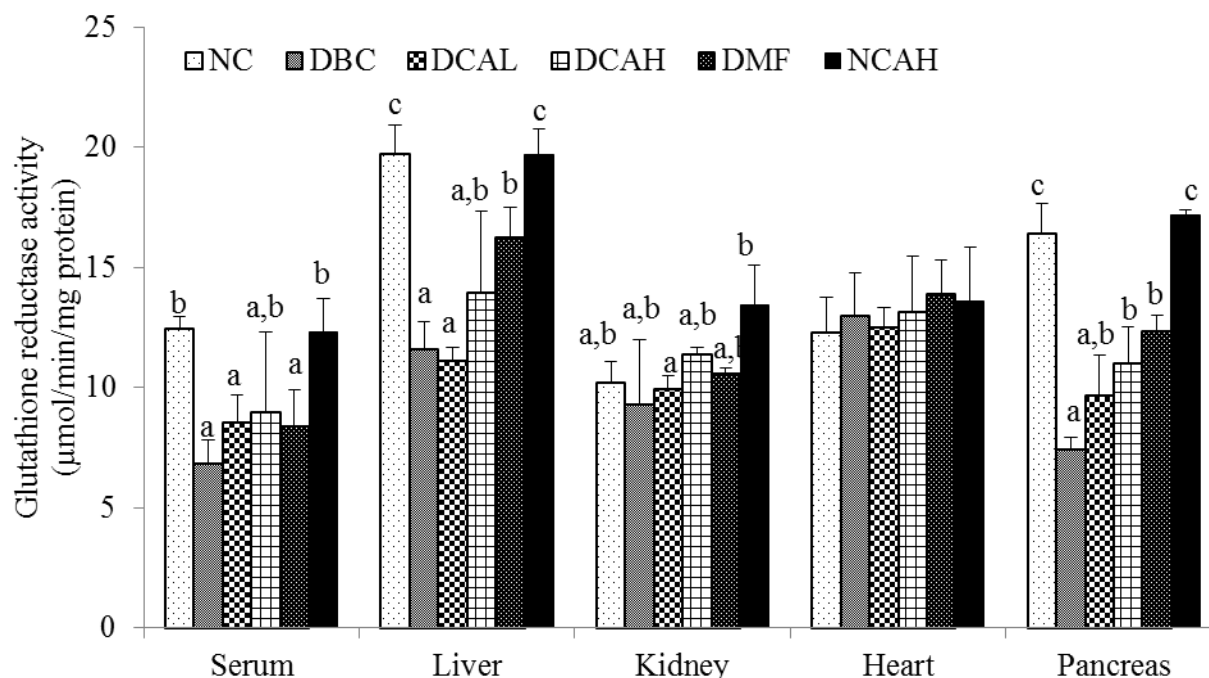

Figure 5.25: Glutathione reductase activities in the serum and organs of different animal groups at the end of the study period. Data are presented as the mean \pm SD of 5-7 animals. ^{a-c}Values with different letter over the bars for a given sample are significantly different from each other group of animals (Tukey's-HSD multiple range *post hoc* test, $p < 0.05$). NC, Normal Control; DBC, Diabetic Control; DCAL, Diabetic *C. annuum* low dose; DCAH, Diabetic *C. annuum* high dose; DMF, Diabetic Metformin; NCAH, Normal *C. annuum* high dose.

5.4.5 Discussion

Natural products such as plants are currently utilized as alternative in the treatment and control of several disorders including T2D. The prevention of diabetes has been associated with consumption of plants rich in natural anti-oxidants. This is because oxidative stress has been the major causal factor for most of the complications associated with diabetes (Ceriello, 2006). In our present study, we intent to comprehensively investigate the *in vivo* anti-oxidant effects of the acetone fraction derived from the fruit ethanolic extract of *C. annuum* in a T2D model of rats. This is the first study that explore the *in vivo* anti-oxidant potentials of any parts, extracts or fractions derived from *C. annuum* despite several studies on the *in vitro* anti-oxidant activity (Azeez et al. 2012; Chen et al. 2012; Tundis et al. 2011; Perucka and Materska, 2007; Conforti et al. 2007; Kwon et. 2007).

Diabetes has been associated with marked elevation of lipid peroxidation levels (thiobarbituric acid reactive substances (TBARS), which is an indication of increased ROS production (Maritim et al. 2003). This was clearly manifested in the DBC group, a direct evidence of increased cellular oxidative stress and depletion of anti-oxidant defense system in diabetic condition. However, oral treatment of CAAF attenuates

this alteration, suggesting the protective role of CAAF in terminating the deleterious effect of ROS and oxidative stress as well (**Figure 5.20**).

In living system, there are some low molecular weight non-enzymatic molecules such as α -tocopherol, ascorbic acid, bilirubin and glutathione (GSH) that support the anti-oxidant defense system and counteract the effects of oxidative stress (Rahimi et al. 2005). Moreover, diabetes has been associated with reduction of GSH levels, due to the depletion of *in vivo* anti-oxidant system in diabetic condition, which was observed in the DBC group in our present data (**Figure 5.21**). Treatment of the fraction to diabetic animals was found to increase the serum and organ GSH levels, which may be liked to either increased GSH biosynthesis or attenuated the oxidative processes leading to GSH reduction.

Superoxide anion radical has been considered as a primary ROS formed when molecular oxygen accept electron in the metabolism of complex macromolecules (Sati et al. 2010). The deleterious effect of this radical is prevented by an enzyme superoxide dismutase (SOD), which converts the superoxide radical to less toxic hydrogen peroxide. The activity of this enzyme was reported to be impaired in diabetic condition, due to increased ROS production that cannot be quenched by the enzyme action (Niki, 2010; Valko et al. 2007). In our present study, this was clearly observed in the DBC group compared to the NC group (**Figure 5.22**). However, the increased SOD activity observed in diabetic treated animals suggests that the fraction contributes to *in vivo* anti-oxidant system via increasing the SOD activity, which was further supported by the increased catalase activity (**Figure 5.23**).

Furthermore, the hydrogen peroxide released by the SOD is immediately converted to non-toxic molecules, water and oxygen by catalase (McCrod et al. 1976). In most of degenerative disorders, the activity of catalase is greatly altered; leading to increase in the conversion of hydrogen peroxide to hydroxyl radicals, which invariably increased the oxidative stress. Therefore, the decreased catalase activity in the DBC group observed in our present study may be attributed to increase conversion of hydrogen peroxide to hydroxyl radicals that overpowered and reduced the catalase activity. Interestingly, treatment of CAAF was found to improve the activity of catalase in the serum and organs, when is more pronounced in the DCAH than DCAL (**Figure 5.23**). This was again supported by the increased activities of glutathione peroxidase (GPx) and glutathione reductase (GR) (**Figure 5.24 and 5.24**).

According to our present data, the reduction of the activities of two glutathione dependent enzymes; GPx and GR in the serum and organs of the DBC group could be due to the oxidative damage initiated by increased ROS production. The moderate recovery of GPx and GR activities in the serum and organs of the DCAH group indicates the protective effect of CAAF on the *in vivo* anti-oxidants (**Figure 5.24 and 5.24**).

5.4.6 Conclusion

In conclusion, oral administration of the fraction especially at higher dose demonstrates strong anti-oxidant activities via reduction of lipid peroxidation, improving glutathione levels and endogenous anti-oxidants enzymes in serum and organs mostly affected by diabetic-complications. Therefore, CAAF is considered as excellent anti-oxidant agent with no considerable side effects. Further clinical study is required to confirm its effects in human subjects. The isolation and partial characterization of the active principle from CAAF has been conducted to find the compounds responsible for this activity.

CHAPTER 6

6.1 Anti-diabetic action of some African medicinal plants (*Aframomum melegueta*, *Xylopiya aethiopyca* and *Capsicum annuum*) *in vitro* and isolation of bioactive compounds

Aminu Mohammed^{1,3}, Gbonjubola Victoria Awolola², Neil Anthony Koorbanally² and Md. Shahidul Islam^{1*}

¹Department of Biochemistry, School of Life Sciences and ²Department of Chemistry, School of Chemistry and Physics, University of KwaZulu-Natal, (Westville Campus), Durban, 4000, South Africa

³Department of Biochemistry, Faculty of Science, Ahmadu Bello University, Zaria-Nigeria

6.1.1 Abstract

Objective: The use of *Aframomum melegueta* K. Schum. (Zingiberaceae), *Xylopiya aethiopyca* (Dunal) A. Rich. (Annonaceae) and *Capsicum annuum* L. (Solanaceae) fruits for treatment of diabetes and related metabolic disorders have been reported. This has recently been established *in vivo*. However, compounds responsible for the anti-diabetic action have not been identified. The present study is aimed at carrying out the bioassay-guided isolation of possible compounds responsible for the anti-diabetic action of the selected plants.

Methods: Plant parts were extracted in organic solvents and the secondary metabolites, isolated and purified before being identified by spectroscopic analysis. Their α -glycosidase and α -amylase inhibitory activities were investigated.

Results: Three arylalkanes, 6-paradol (**1**), 6-shagaol (**2**) and 6-gingerol (**3**) and a pentacyclic triterpene, oleanolic acid (**4**) were isolated from *A. melegueta* fruit. Compounds (**3**) and (**4**) were also isolated from the fruit of *X. aethiopyca*. A mixture of aromatic compounds and a fatty acid (unable to be identified) was also isolated from the active subfraction of *C. annuum* and labeled as (**5**). All the compounds exhibited considerable inhibitory activity against α -amylase and α -glucosidase. Compounds (**3**) and (**4**) showed the best activity against α -amylase (IC₅₀: (**3**): 156.96 ± 12.23 μM; (**4**): 91.72 ± 1.63 μM) and α -glucosidase (IC₅₀: (**3**): 104.34 ± 3.99 μM; (**4**): 47.10 ± 0.42 μM) compared to the standard acarbose and the other isolated compounds. The kinetics of the enzyme action shown by the compounds showed a non-competitive mode of inhibition.

Conclusion: 6-Gingerol (**3**) oleanolic acid (**4**) present in the fruit of both *A. melegueta* and *X. aethiopica* are possibly responsible for the anti-diabetic action attributed to these plants. Both **3** and **4** could be potential anti-diabetic plants.

Keywords: *Aframomum melegueta*, *Capsicum annum*, *Xylopia aethiopica* Anti-diabetic, α -amylase, α -glucosidase

6.1.2 Introduction

Type 2 diabetes (T2D) is a metabolic disorder characterized by chronic insulin resistance and loss of functional pancreatic β -cells due to relative (rather than absolute) deficiency of insulin (ADA, 2015). The inability of the pancreatic β -cell to secrete enough insulin disrupts the regulation of hepatic glucose synthesis, muscles glucose uptake and lipolysis in adipose tissue. The consequence is postprandial hyperglycemia which subsequently causes T2D (Gastaldelli, 2011). This postprandial hyperglycemia must be controlled in order to prevent diabetic complications (Rahati et al. 2014). One therapeutic approach to reducing postprandial hyperglycemia in T2D is delaying glucose absorption via inhibition of carbohydrate-digesting enzymes, such as α -glucosidase and α -amylase located at the intestinal brush boarder (Holman et al. 1999). Acarbose and miglitol are the major available glucosidase inhibitors currently used in treatment of T2D. However these drugs have side-effects major drawback with the use of the existing drugs has been the adverse consequences such as diarrhea, bloating, flatulence, cramping and abdominal pain (Fujisawa et al. 2005). Thus anti-diabetic leads with similar or better activity are sought after with fewer side effects (Hung et al. 2012). The use of plant based approaches is emerging as alternatives to these nasty drugs and is currently receiving much attention. Plant-derived natural products are becoming popular as alternatives to synthetic drugs as they are considered to be safer with fewer side-effects (Taveira et al. 2010).

Aframomum melegueta K. Schum. (Zingiberaceae) commonly known as guinea or alligator pepper is abundantly found in the central and western part of Africa (Iwu, 2014). The fruit, leaf or seeds are consumed as flavoring agents in various traditional foods and are used locally to treat diseases including diabetes, microbial infections, diarrhea, abdominal pain, snakebite and wound healing in many parts of Africa (Iwu, 2014; Soladoye et al. 2012; Gbolade, 2009; Akendengue and Louis, 1994; Kokwaro, 1993). Previous studies have shown that *A. melegueta* possessed anti-microbial (Nneka and Jude, 2013; Doherty et al. 2010), hepato-protective (Nwozo and Oyinloye, 2011), anti-inflammatory (Ilic et al. 2014; Umukoro and Ashorobi, 2008), anti-oxidative and potent inhibitory effects against α -glucosidase activities (Mohammed et al. 2015; Onoja et al. 2014; Adefegha and Oboh, 2012a; Kazeem et al. 2012; Adefegha and Oboh, 2011; Etoundi et al. 2010). In a recent study, the diterpenoids isolated from the organic seed extract of *A. melegueta* showed bactericidal activity *in vitro* against *Escherichia coli*, *Listeria monocyogenes* and

Staphylococcus aureus strains (Ngwoke et al. 2014). In another study, paradol (**1**), shogaol (**2**) and gingerol (**3**) isolated from the seed have showed anti-inflammatory activity in a rat paw edema model (Ilic et al. 2014). El-Halawany et al. (2014) have also reported that diarylheptanoid, 8-dehydrogingerdione, 6-dehydroparadol, dihydrogingerenone, 6-gingerol, dihydroparadol, paradol and 6-shogaol demonstrated hepato-protective and anti-oxidative actions in CCl₄ induced acute liver injury in rats.

Xylopia aethiopica (Dunal) A. Rich. (Annonaceae) also known as Ethiopian pepper is an indigenous spice widely distributed in almost all parts of Africa. The fruit is popularly used as a condiment in many local dishes by different traditions in Africa and Asia (Kingsley, 2012). In addition, *X. aethiopica* fruit is widely used locally in the treatment of various ailments and as an excipient to many other medicines (Freiesleben et al. 2015). In Nigerian, Guinean, Togolese and Senegalese traditional medicines, the fruit decoction is widely used in the treatment of diabetes (Soladoye et al. 2012; Diallo et al. 2012; Karou et al. 2011; Diéye et al. 2008). Moreover, previous studies have shown that various extracts from *X. aethiopica* fruit possessed anti-cancer (Kueté et al. 2013; 2011; Choumessi et al. 2012), anti-fertility (Nwangwa, 2012), anti-sickling (Uwakwe and Nwaoguikpe, 2008), anti-microbial (Esekhiagbe et al. 2009), anti-oxidative actions and inhibits the activities of carbohydrate hydrolyzing enzymes *in vitro* (Adefegha and Oboh, 2012a,c; 2011; Etoundi et al. 2010; Odukoya et al. 2005; George and Osiana, 2011). Previously, diterpene kaurenoids isolated from *X. aethiopica* fruit exhibited hypotensive and diuretic effects in rats (Somova et al. 2001).

Capsicum annuum L. (Solanaceae) also known as red pepper is a spice that is readily available in almost all parts of the world. The fruit is widely consumed in vast quantities as a flavoring agent in various traditional foods (Khan et al. 2014). The fruit is locally used as a blood tonic, stimulant and in the treatment of nerve weakness or pain due to diabetes in some parts of Africa and Asia (Iwu 2014; Jayakumar et al. 2010). Studies reported earlier indicated that *C. annuum* fruit extracts exhibited potent anti-microbial (Santos et al. 2012; Careaga et al. 2003), anti-diabetic (Monsereenusorn, 1980), anti-nociceptive and anti-inflammatory (Hernández-Ortega et al. 2012), anti-oxidative and inhibitory effects against α -glucosidase activities (Tundis et al. 2011; 2013; Kwon et al. 2007; Materska and Perucka, 2005; Reddy and Lokesh, 1992). In addition, consumption of the whole fruit extract or capsaicin was reported to attenuate dyslipidemia, improve satiety and have an impact on the thermogenic effect in hyperlipidemic animals (Kempaiah and Srinivasan 2006; Kawada et al. 1986; Sambaiah et al. 1978). Capsaicin and dihydrocapsaicin isolated from *C. annuum* fruit have demonstrated α -amylase and α -glucosidase inhibitory actions (Tundis et al. 2013). Moreover, the volatile oil derived from *C. annuum* fruit also exhibited excellent anti-parasitic effects against *Anopheles gambiae* (Dadji et al. 2011).

Our recent findings have shown that, *A. melegueta* ethyl acetate, *X. aethiopica* acetone and *C. annuum* acetone fractions from the fruit exhibited anti-hyperglycemic and anti-hyperlipidemic actions,

ameliorate β -cell dysfunction and other major diabetes-related parameters in a T2D model of rats (data not shown). However, the compounds responsible for the excellent anti-diabetic action of the above-mentioned fractions remain speculative.

This study is therefore aimed at carry out the bioassay-guided isolation of possible compounds responsible for the anti-diabetic action of the selected plants.

6.1.3 Materials and methods

For sample collection, identification and preparation of the extracts, including the detail experimental protocols, **please refer to chapter 2, sub-sections 2.3 and 2.4.**

6.1.4 Results

The phytochemical investigation of the fruits *A. melegueta*, *X. aethiopica* and *C. annuum* led to the isolation of compounds **1-4** and the mixture **5** (**Figure 6.1**) which were characterized by 1D (^1H and ^{13}C) and 2D NMR and confirmed by comparison with data in the literature as 6-paradol (**1**) (Ma et al., 2004), 6-shogoal (**2**) (Lee et al., 2011), 6-gingerol (**3**) (Lee et al., 2011), oleanolic acid (**4**) (Mahato and Kundo, 1994). The mixture **5** consisted of a fatty acid and aromatic compounds; however the structures could not be determined due to the mixture of compounds. Compounds **1-4** were isolated from *A. melegueta*, **3** and **4** were also obtained from *X. aethiopica* and the mixture **5** from *C. annuum*.

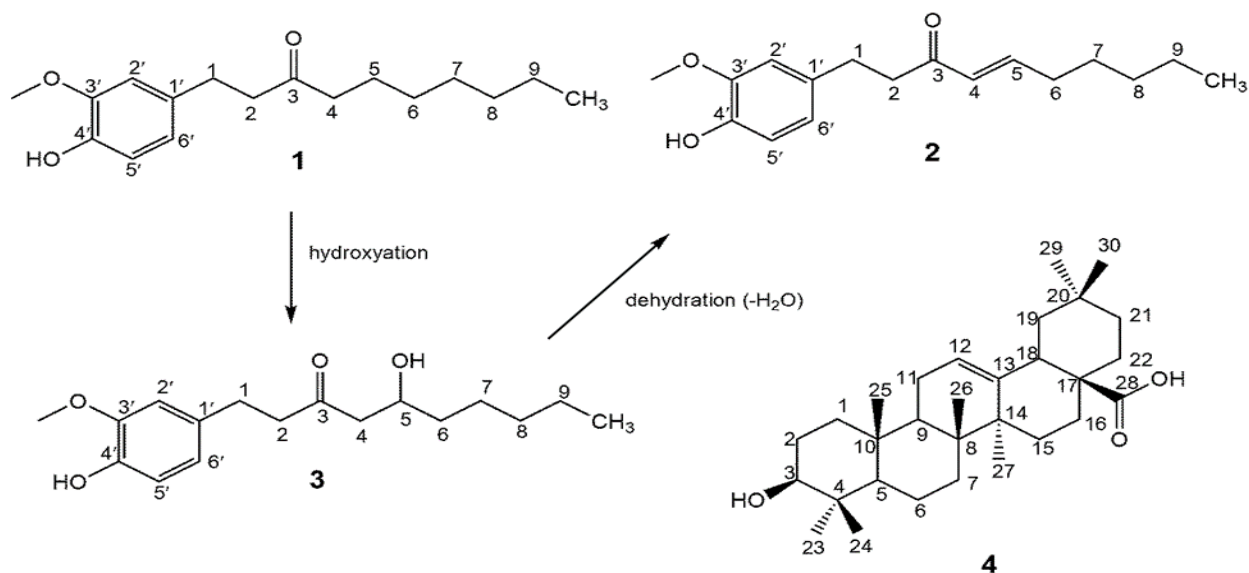

Figure 6.1: Structures of compounds **1-4** isolated from *A. melegueta* and *X. aethiopica*

The data from the α -amylase inhibition of the compounds from the fruits of the three plants are presented in **Figure 6.2** and **Table 6.1** (IC_{50} values). It was observed that 6-gingerol (**3**) isolated from *A.*

melegueta and *X. aethiopica* exhibited the lowest IC₅₀ value (156.96±12.23 μM), significantly lower ($p < 0.05$) compared to **1**, **2** and the mixture **5** from *C. annuum* (Table 6.1). However, the IC₅₀ of oleanolic acid (**4**) (91.72 ± 1.63 μM) was significantly lower ($p < 0.05$) than the 6-gingerol (**3**). The IC₅₀ values of compounds **2-4** were significantly lower ($p < 0.05$) than the standard acarbose (580.77 ± 20.71 μM), when the IC₅₀ value (664.56 ± 11.58 μM) of 6-paradol (**1**) was higher compared to the acarbose (Table 6.1). In addition, the IC₅₀ value depicted by the mixture (**5**) was found to be 124.95±6.38 μg/ml.

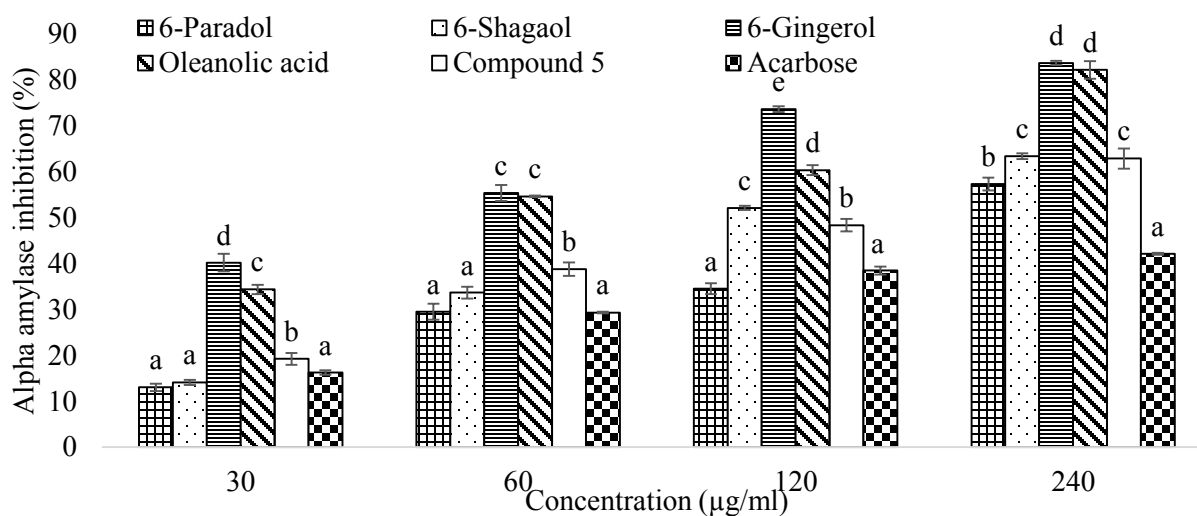

Figure 6.2: α -amylase Inhibition (%) of compounds isolated from *A. melegueta*, *X. aethiopica* and *C. annuum* fruits. Data are presented as mean \pm SD of triplicate determinations. a-e Values with different letters presented for a given concentration for each extract are significantly different from each other.

Table 6.1: IC₅₀ values of bioactive compounds isolated from the *A. melegueta* and *X. aethiopica* fruit in anti-diabetic models.

Compounds	IC ₅₀ (μM)	
	α -amylase inhibition	α -glucosidase inhibition
<i>A. melegueta/X. aethiopica</i>		
6-Paradol (1)	664.56 \pm 11.58 ^e	243.32 \pm 6.65 ^c
6-Shagaol (2)	443.17 \pm 1.38 ^c	326.11 \pm 5.60 ^d
6-Gingerol (3)	156.96 \pm 12.23 ^b	104.34 \pm 3.99 ^b
Oleanolic acid (4)	91.72 \pm 1.63 ^a	47.10 \pm 0.42 ^a
Acarbose	580.77 \pm 20.71 ^d	327.74 \pm 9.88 ^d

Data are presented as mean \pm SD values of triplicate determinations. ^{a-d} Different superscript letters presented within a column for a given parameter are significantly different from each other (Tukey's-HSD multiple range *post hoc* test, $p < 0.05$).

The results of the α -glucosidase inhibition of the compounds from the fruits of *A. melegueta*, *X. aethiopica* and *C. annuum* are presented in **Figure 6.3** and **Table 6.1** (IC_{50} values). 6-Gingerol (**3**) and oleanolic acid (**4**) showed the lowest calculated IC_{50} values; $104.34 \pm 3.99 \mu\text{M}$ for **3** and $47.10 \pm 0.42 \mu\text{M}$ for **4**, significantly lower ($p < 0.05$) compared to **1**, **2** and the mixture **5** as well as the standard, acarbose (**Table 6.1**). Following these two compounds (**3** and **4**), 6-paradol (**1**) ($243.32 \pm 6.65 \mu\text{M}$) had a lower IC_{50} than 6-shogaol (**2**) ($326.11 \pm 5.60 \mu\text{M}$), and the acarbose ($327.74 \pm 9.88 \mu\text{M}$) was the least active (**Table 6.1**). It was also observed that the mixture (**5**) showed the IC_{50} value of $51.03 \pm 2.73 \mu\text{g/ml}$ for the α -glucosidase inhibition.

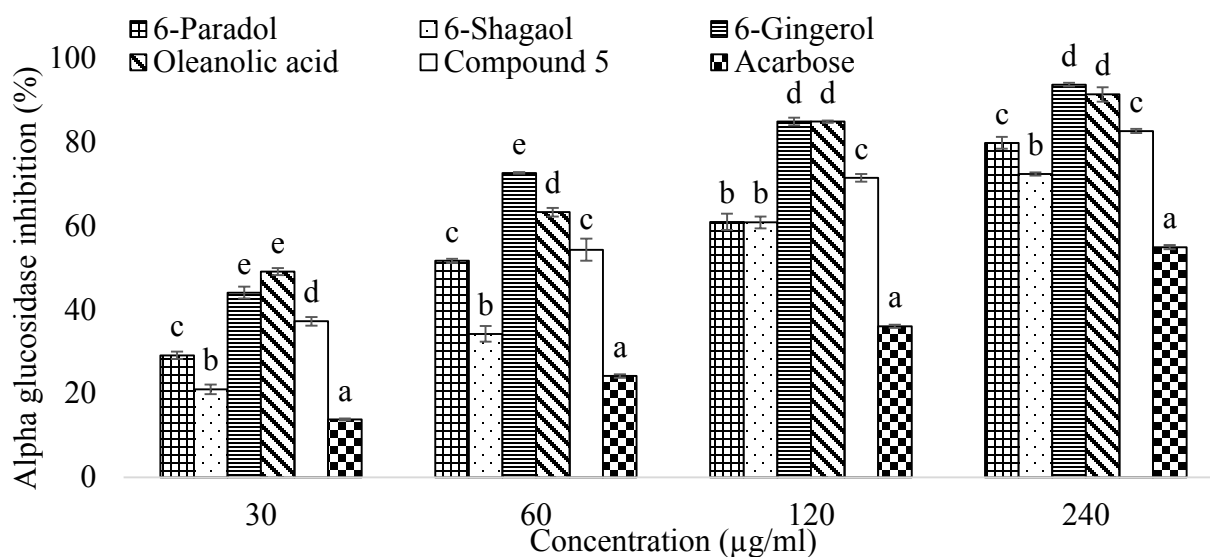

Figure 6.3: α -glucosidase Inhibition (%) of compounds isolated from *A. melegueta*, *X. aethiopica* and *C. annuum* fruits. Data are presented as mean \pm SD of triplicate determinations. a-e Values with different letters presented for a given concentration for each extract are significantly different from each other.

The kinetics data of the inhibitory mode of the α -amylase and α -glucosidase enzymes by the isolated compounds are presented in **Figure 6.4**, **6.5** and **Table 6.2**. Compounds **1**, **3** and the mixture **5** exhibited a non-competitive inhibition for α -amylase. The K_M value remains unchanged (0.06%), and the V_{\max} was found to decrease from $35.67 \mu\text{mol/min}$ to $16.73 \mu\text{mol/min}$ (**3**), $24.10 \mu\text{mol/min}$ (**1**) and $15.60 \mu\text{mol/min}$ (**5**). Oleanolic acid (**4**) and compound (**2**) showed a mixed inhibition type for α -amylase action were both the K_M and V_{\max} values are altered (**Figure 6.4** and **Table 6.2**). For the α -glucosidase action all the isolated bioactive compounds from *A. melegueta*, *X. aethiopica* and *C. annuum* demonstrated a non-competitive inhibition mode. The K_M value remains unchanged (1.10 mmol/L), and V_{\max} was found to decrease from $471.56 \mu\text{mol/min}$ to $123.10 \mu\text{mol/min}$ (**3**), $55.70 \mu\text{mol/min}$ (**2**), $81.20 \mu\text{mol/min}$ (**1**), $64.20 \mu\text{mol/min}$ (**4**) and $88.50 \mu\text{mol/min}$ (**5**) (**Figure 6.5** and **Table 6.2**). In addition, the equilibrium constant for

inhibitor binding (K_i) of the compounds for α -glucosidase were lower compared to that of α -amylase (**Table 6.2**).

Table 6.2: Kinetic analysis of α -amylase and α -glucosidase inhibition by compounds isolated from the fruit of *A. melegueta*, *C. annuum* and *X. aethiopica* in anti-diabetic models.

Compounds	α -Amylase inhibition			α -Glucosidase inhibition		
	K_M (%)	V_{max} ($\mu\text{mol}/\text{min}$)	K_i ($\mu\text{g}/\text{mL}$)	K_M (mM)	V_{max} ($\mu\text{mol}/\text{min}$)	K_i ($\mu\text{g}/\text{mL}$)
Control	0.06	35.65		1.10	471.56	
<i>A. melegueta</i>						
<i>X. aethiopica</i>						
6-Paradol (1)	0.06	15.60	23.29	1.10	81.20	6.24
6-Shagaol (2)	0.09	24.10	62.33	1.10	55.70	4.02
6-Gingerol (3)	0.06	16.73	26.46	1.10	123.10	7.83
Oleanolic acid (4)	0.13	273.00	59.25	1.10	64.20	4.73
<i>C. annuum</i>						
Compound (5)	0.06	20.40	40.00	1.10	88.50	6.93

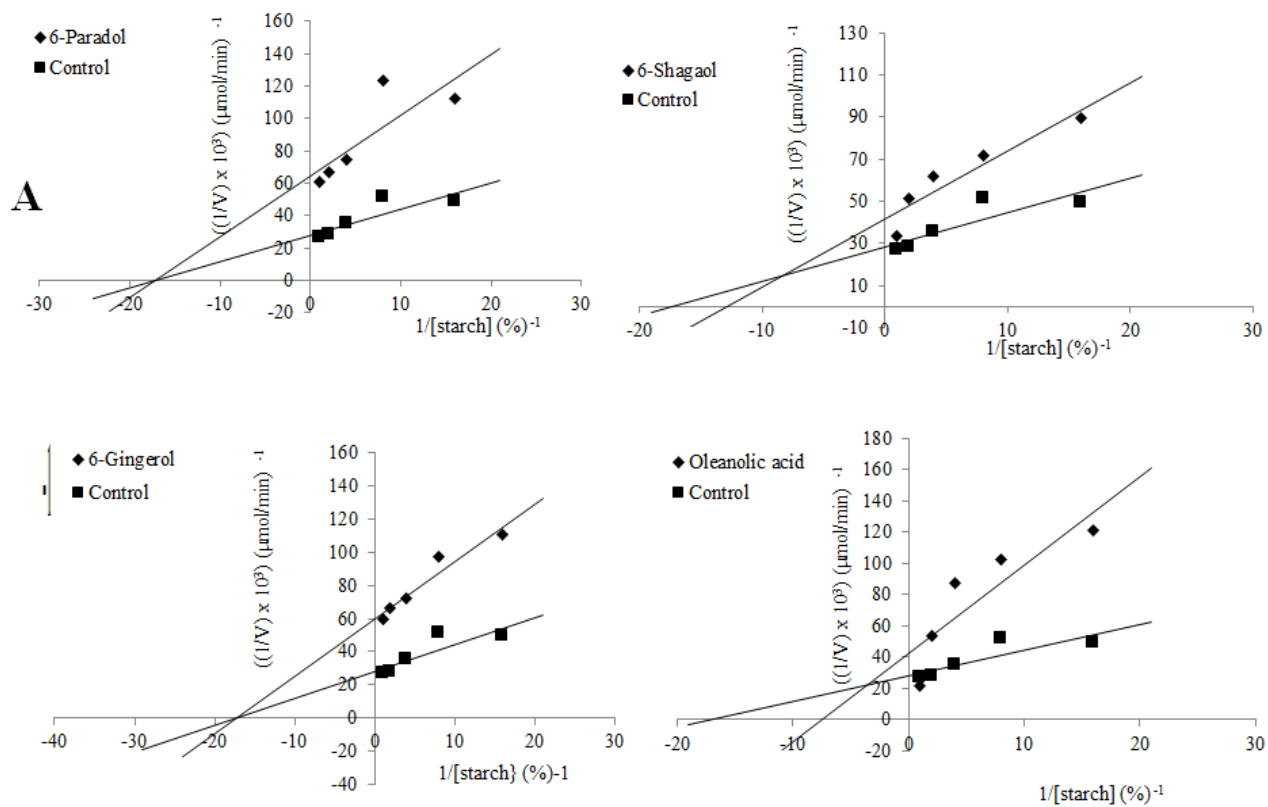

Figure 6.4. Lineweaver-Burke plot for α -amylase in the absence and presence of the inhibitors (bioactive compounds).

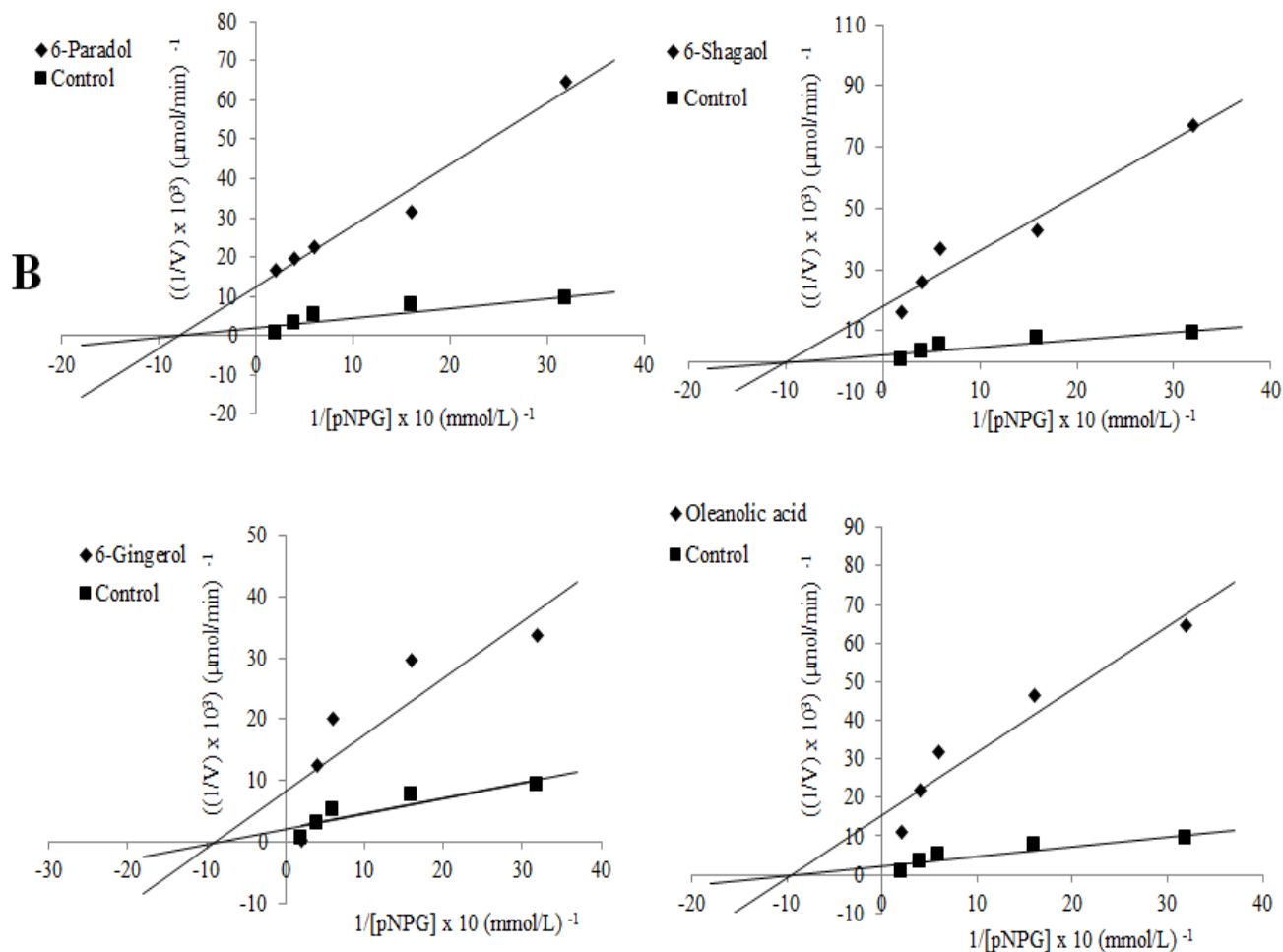

Figure 6.5. Lineweaver-Burke plot for α -glucosidase in the absence and presence of the inhibitors (bioactive compounds).

6.1.5 Discussion

In our present study, three of the isolated compounds (**1-3**) from *A. melegueta* are arylalkanes common to the Zingiberaceae. These arylalkanes all have a common 4-hydroxy-3-methoxyphenyl moiety and differ in the side chain due to the biosynthetic conversion of 6-paradol (**1**) to 6-gingerol (**3**) by hydroxylation and dehydration to 6-shogaol (**2**) (**Figure 6.1**). These compounds were previously isolated from *A. melegueta* seed and reported to possess a variety of interesting pharmacological properties including hepato-protective and anti-oxidant activity (El-Halawany et al. 2014), as well as insecticidal (Escoubas et al. 1995) and anti-inflammatory activity (Ilic et al. 2014; Dugasani et al. 2010; Young et al. 2005). 6-Gingerol (**3**) was isolated from *X. aethiopica* for the first time and establishes a chemotaxonomic link between the two plants, *A. melegueta* and *X. aethiopica*. Oleanolic acid (**4**), a common phytochemical was isolated from *X. aethiopica* fruit previously (Bernhoft, 2008). Previous reports on the phytochemistry of *A. melegueta* and *X. aethiopica* indicated these plants to contain monoterpenoids, sesquiterpenoids and

diterpenoids (Moreira et al. 2013; Tane et al. 2005). The isolation of oleanolic acid (**4**) a pentacyclic triterpene from *A. melegueta* fruit is not surprising since it is found quite commonly in the plant kingdom. Oleanolic acid is quite active pharmacologically, having anti-oxidant, anti-inflammatory and anti-diabetic activity (Pollier and Goossens, 2012).

The preferred method for screening anti-diabetic agents used recently involves the inhibition of carbohydrate hydrolyzing enzymes such as α -amylase and α -glucosidase with the aim of controlling postprandial hyperglycemia. Inhibitors of these enzymes decrease the breakdown of complex carbohydrates to absorbable monosaccharides such as glucose (Imam, 2015). The isolated arylalkanes have not been tested previously on α -amylase and α -glucosidase, however previous reports have shown that compound 6-shogol (**2**) and 6-gingerol (**3**) might play a crucial role in the treatment and control of T2D. Singh et al. (2009) reported that treatment of 6-gingerol (**3**) (100 mg/kg bw) to db/db mice for 12 days resulted in anti-hyperglycemic, anti-hyperlipidemic and anti-oxidant action. In another study, 6-gingerol (**3**) (10 μ M) was shown to attenuate β -amyloid-induced oxidative cell death in SH-SY5Y cell lines (Lee et al. 2011). Chakraborty et al. (2012) have shown that, 6-gingerol (**3**) (50 and 75 mg/kg bw) down-regulate the over-expression of TNF- α and IL6 in sodium arsenate intoxicated mice via up-regulation of GLUT4, IRS-1, IRS-2, PI3K, AKT, PPAR α signaling molecules. 6-Shogol (**2**) and 6-gingerol (**3**) (10 μ M) were reported to inhibit the TNF- α mediated downregulation of adiponectin expression in 3T3-L1 adipocytes (Isa et al. 2008). Interestingly, our present data support the studies mentioned above and further show the contribution of **1-3** to T2D treatment as they exhibited considerable inhibitory action on α -amylase and α -glucosidase (**Table 6.1**). The lowest calculated IC₅₀ values of (**3**) (α -amylase: 156.96 \pm 12.23 μ M; α -glucosidase: 104.34 \pm 3.99 μ M) indicates that this is the most suitable candidate for an anti-diabetic drug compared to the other isolated compounds.

Oleanolic acid (**4**) was shown to have an inhibitory effect on α -amylase and α -glucosidase. Ali et al. (2002) reported an IC₅₀ value of 11.16 \pm 0.49 μ M for **4** on α -glucosidase. Most recently, an IC₅₀ value of 3.8 \pm 0.2 μ M on α -glucosidase was reported by Guo et al. (2013). Komak et al. (2003) reported inhibitory activity of **4** against α -amylase with an IC₅₀ of 154.89 μ M. The IC₅₀ values of oleanolic acid obtained in this study was 59.22 \pm 1.05 μ g/mL for α -amylase and 91.72 \pm 1.63 μ M for α -glucosidase. These values were lower than the standard acarbose (α -amylase: 580.77 \pm 20.71 μ M; α -glucosidase: 327.74 \pm 9.88 μ M) and that reported by Komak et al. (2003) for α -amylase action (154.89 μ M). These results support previous findings, which have shown the ability of oleanolic acid (**4**) to improve blood glucose tolerance in mice fed a high-fat diet as well as enhance insulin secretion in pancreatic β -cells (Castellano et al. 2013; de Melo et al. 2010; Teodoro et al. 2008).

The kinetic parameters derived from the double reciprocal plot revealed that the mode of α -amylase and α -glucosidase inhibitory activity exhibited by **1-5** is either non-competitive or of the mixed inhibition

type (**Figure 6.4, 6.5** and **Table 6.2**). It is therefore suggested that these compounds bind to other site(s), apart from the active site of the enzyme, which induces a conformational change in the three-dimensional structure of the enzymes and ultimately slows down its activity (Mahomoodally and Muthoora, 2014). The equilibrium constant for inhibitor binding (K_i) of the compounds were lower for α -glucosidase than α -amylase, indicating greater stability of the enzyme-substrate complex for α -glucosidase compared to α -amylase (**Table 6.2**).

Structure-activity relationship reported in the literature for the arylalkanes state that the 4-hydroxy-3-methoxyphenyl moiety and C-3 carbonyl group of the aliphatic side chain are crucial for the activity of these compounds (El-Halawany et al. 2014). It is also suggested that the presence of the β -OH at C-5 in 6-gingerol (**3**) or α,β -unsaturated double bond in 6-shogaol (**2**) of the aliphatic side chain significantly increases the α -amylase and α -glucosidase inhibitory activity. In oleanolic acid (**4**), the hydroxyl at C-3 and the carboxyl group (C-28) are essential for its activity (Matsuda et al. 1998).

6.1.6 Conclusion

In conclusion, the results of the present study indicate that 6-gingerol (**3**) and oleanolic acid (**4**) isolated from the fruit of *A. melegueta* and *X. aethiopica* demonstrate better α -amylase and α -glucosidase inhibitory activity compared to the other isolated compounds and could be a good lead for an anti-diabetic drug. The anti-diabetic activity of the fruit of *A. melegueta* and *X. aethiopica* is attributed to these active ingredients. Further clinical and detailed toxicological studies are required to fully establish the potency of the isolated bioactive compounds.

CHAPTER 7

7.0 General discussion, conclusion and recommendations

7.1 General discussion

Africa is among the regions endowed with the richest biodiversity in the world, with an abundance of many plants that could provide a new lead for treatment of several diseases including diabetes mellitus (DM). In our present study, three (3) African medicinal plants [*Aframomum melegueta* K. Schum., *Xylopia aethiopica* (Dunal.) A. Rich. and *Capsicum annum* L.] were selected based on their traditional uses in the treatment of DM.

According to the literatures, several extraction methods of plant-derived products are available that include hot percolation, supercritical fluid extraction, soxhlet extraction and cold extraction among others (Brusotti et al. 2014; Harborne, 1998; Hostettmann et al. 1991). In our present study, the cold extraction technique was employed due to easeful extraction method and no heating is required. This allows most ingredients present in the plant samples to be extracted with low possibility of degradation (Heinrich et al. 2012). This is of enormous interest as the bioactivity of plant-derived extracts depends entirely on the presence of compounds such terpenoids, alkaloids and polyphenols to mention a few. Additionally, the amount of the bioactive compounds depends on the polarity of the extracting solvents as well.

In a number of previous studies, the most polar solvent extracts such as ethanolic (EtOH) and aqueous from the fruit of *A. melegueta*, *X. aethiopica* and *C. annum* were reported to be rich in phenolic contents (Tundis et al. 2013; Adefegha and Oboh, 2012a, c; 2011; Etoundi et al. 2010; Deepa et al. 2007). This is in line with our present data (**Tables 3.1, 4.1 and 5.1**). In addition, the higher phenolic contents of the fruits than other parts (leaves, stems and roots) could be influenced by several factors including genetic and environmental factors (nature of the soil, high temperature and rain fall) (Mamphiswana et al. 2010; Pandey and Rizvi, 2009). Furthermore, it was observed from the results that higher phenolic content were available in the most polar solvent fractions (acetone and ethyl acetate (EtAOc)) after partitioning of the crude EtOH extracts (**Tables 3.4, 4.4 and 5.4**). This could be due to the greater polarity of these solvents than other less polar solvents (hexane and dichloromethane). While not discounting the contributions of other compounds, our interest in determining the phenolic contents was due to the fact that several therapeutic potentials of plant-derived products such as anti-oxidative action are attributed to their rich-phenolic contents (Gülçin, 2012; Ferrazzano et al. 2011). Therefore, phenolics may play a significant role in the amelioration of oxidative damages associated with many disease conditions such as T2D.

In the pathogenesis of T2D, increased generation of reactive oxygen species (ROS) due to hyperglycemia is considered as a major contributor for oxidative as well as associated complications (Pazdro and Burgess, 2010). A number of previous studies supported the contribution of anti-oxidants in attenuating the complications associated with diabetes (McCune and Johns, 2007; Rahimi et al. 2005; McCune and Johns, 2002). However, the increasing risk associated with the use of existing synthetic anti-oxidants has been an issue of concern. This cause a shift to the use of plant-derived anti-oxidants in preventing oxidative damage either in disease condition or food preservation. Moreover, several methods are used to assess the anti-oxidative potential of plant-derived products due to the diverse nature of the ROS. In our present study, DPPH radical scavenging activity, ferric (Fe^{3+}) reducing anti-oxidant power and inhibition of hemoglobin glycation were used to evaluate the anti-oxidative action of the extracts and/or fractions derived from the plants under this study. The anti-oxidative effectiveness of various solvent extracts was assessed base on the calculated IC_{50} values.

In some previous studies, various extracts from these plants demonstrated anti-oxidative activity. The *A. melegueta* seed acetone and aqueous extracts (Adefegha and Oboh, 2012a, b; Kazeem et al. 2012), *X. aethiopica* fruit aqueous extract (Adefegha and Oboh, 2012a, c; 2011; Odukoya et al. 2005) and *C. annuum* fruit aqueous, methanolic and EtOH extracts (Azeez et al. 2012; Chen et al. 2012; Tundis et al. 2012; Perucka and Materska, 2007; Conforti et al. 2007; Kwon et. 2007) were reported to demonstrate excellent anti-radical (IC_{50} : 100-400 $\mu\text{g}/\text{mL}$) as well as anti-glycation ($\text{IC}_{50} > 100 \mu\text{g}/\text{mL}$) activities *in vitro*. However, most of the above-mentioned studies did not evaluate the anti-oxidative activities of the extracts and fractions from the different parts of the plants which have been done in our study. The results of above-mentioned studies are also in line with the results of our present data (**Tables 3.5, 4.5, and 5.5**). Therefore, the data of our study suggest that most active extracts or fractions contained active ingredients with high redox potentials that could reasonably quench the activities of ROS and other radicals released due to the disease condition.

On the other hand, plant-derived products have been reported to demonstrate inhibitory effect against α -glucosidase and α -amylase activities (Xiao et al. 2013a,b; Elya et al. 2012; Rastija et al. 2012; Sudha et al. 2011). These are key enzymes involved in the metabolism of complex carbohydrates to absorbable monosaccharides. Inhibition of the activities of these enzymes limit the release of dietary monosaccharide (glucose) and subsequent absorption via the intestinal brush border, thereby controlling postprandial hyperglycemia in T2D. Hence, this strategy is recently employed as a treatment option of T2D. According to the previous data, *A. melegueta* seed aqueous extract (Adefegha and Oboh, 2012a, b), *X. aethiopica* fruit aqueous extract (Adefegha and Oboh, 2012a; Etoundi et al. 2010) and *C. annuum* fruit EtOH extract (Tundis et al. 2013; 2012; Kwon et. 2007) exhibited inhibitory effect against α -glucosidase (IC_{50} : 0.005-5 mg/mL) and α -amylase (IC_{50} : 0.05-3 mg/mL) actions, which agree with the data of our

present study (**Tables 3.2, 4.2, and 5.2**). Interestingly, the inhibitory action against α -glucosidase (IC_{50} : 40-90 $\mu\text{g/mL}$) and α -amylase (IC_{50} : 60-170 $\mu\text{g/mL}$) actions exhibited by the fractions in our present study were the least (**Tables 3.5, 4.5, and 5.5**) compared to the previously published studies (Tundis et al. 2013; 2012; Adefegha and Oboh, 2012a, b; Etoundi et al. 2010; Kwon et. 2007). This shows that fractionation of the crude extracts further increases the activities of the extracts.

Moreover, analysis of the mode of inhibition exhibited by the most active fractions revealed that EtAOc fraction from *A. melegueta* and acetone fractions from *X. aethiopica* and *C. annuum* fruits demonstrated non-competitive or mixed inhibitions towards α -glucosidase and α -amylase actions (**Figures 3.13, 4.12, 5.14**). This again is in accordance with the mode of inhibition exhibited by several phenolic compounds reported previously (Rastija et al. 2012). In these types of inhibition the inhibitor binds to other site (s), apart from the active site of the enzyme, and causes some conformational changes in the three-dimensional structure of the enzyme that slows down the activity of the enzyme (Mahomoodally and Muthoor, 2014).

Based on the higher anti-oxidative and anti-diabetic effects of the most active extracts and fractions, they were subjected to GC-MS analysis. The objective of conducting GC-MS analysis was to identify the small organic secondary metabolites and possibly to find a link between these organic molecules and the *in vitro* anti-diabetic and anti-oxidative actions of the extracts and fractions. In addition, the data revealed the type of compounds present in the fractions under this study. Most small molecular weight compounds detected were volatile and identified by their fragmentation pattern based on the data from the NIST library (**Tables 3.2, 3.5, 4.2, 4.5, 5.2, and 5.5**). Interestingly, 4-hydroxy-3-methoxyphenyl derivatives including some terpenoids were observed to be available from the GC-MS analysis of the most active fractions, which confirmed the type of bioactive compounds present in these fractions. Finally, the fractions with higher *in vitro* anti-diabetic and anti-oxidative actions (*A. melegueta* EtAOc fraction (AMEF) and *X. aethiopica* acetone fractions (XAAF) and *C. annuum* acetone fractions (CAAF) from fruits) were selected for the *in vivo* studies to further confirm their potentials.

The *in vivo* anti-diabetic and anti-oxidative actions were investigated in a fructose-fed streptozotocin (STZ)-induced T2D model of rats through 4 weeks oral intervention period. The high fructose feeding followed by low-dose STZ (40 mg/kg bw) injection was reported to induce the 2 major pathological features of T2D, insulin resistance and β -cell failure (Wilson and Islam, 2012). It is postulated that the fructose feeding stimulate lipolysis from the adipocytes, which promote the activity of HMG-CoA reductase and decrease lipoprotein lipase action (De Silva and Frayling, 2010; Hotamisligil, 2000). This leads to the elevation of TG and TC levels that induce insulin resistance. Furthermore, the selective affinity of STZ to the pancreatic β -cells leads to DNA alkylation that induces free radical formation, which target

the DNA sugar residue and result in DNA strand breakage (KunduSen et al. 2011). This leads to pancreatic β -cell damage as well as hyperglycemia in T2D.

It has been reported that polyphagia, polydipsia and weight loss are classical symptoms of T2D, possibly attributed to the increased energy expenditure, urinary excretion and catabolic processes in diabetic condition (ADA, 2015; Kamalakkannan and Prince, 2006). These effects were evidently observed in the diabetic group (DBC) compared to the normal control (NC) group. However, oral treatment of fractions at both dosages (150 and 300 mg/kg bw) significantly decreased these alterations which was comparable to diabetic metformin (DMF) treated group (**Figures 3.15, 3.16, 4.14, 4.15, 5.16 and 5.17**). This indicates a recovery from the diabetes-induced alterations in the feeding habit of the diabetic-treated animals, which was further supported by the significant decrease in hyperglycemia in diabetic treated groups.

Persistent hyperglycemia and lack of glucose tolerance ability are the major contributors of most of the complications associated with T2D (Monnier et al. 2006). In some preliminary studies, it has been reported that the treatment of aqueous extracts from *A. melegueta* seed (200-400 mg/kg bw/2 weeks), *X. aethiopica* fruit (400 mg/kg bw/2 hours) and *C. annuum* fruit (500-700 mg/kg bw/2 hours) demonstrated blood glucose lowering effects in alloxan-induced diabetic, high sucrose-fed and normal rats, respectively (Etoundi et al. 2013; Adesokan et al. 2010; Monsereenusorn, 1980). However, the major limitations with above-mentioned previous studies include short treatment periods, lack of proper control groups and the type of animal models used, which have been considered in our present study. Our data showed better anti-hyperglycemic action (**Figures 3.17, 3.18 and 4.16**) and glucose tolerance ability (**Figures 5.18 and 5.19**) in the diabetic treated groups compared to the previously reported studies (Etoundi et al. 2013; Adesokan et al. 2010; Monsereenusorn, 1980). Additionally, the better anti-hyperglycemic action of the fractions might be correlated to potent α -glucosidase and α -amylase inhibitory effects exhibited by these fractions that limit the absorption of dietary glucose in to the blood stream and thus, reduced hyperglycemia. Another assumption is that the active ingredients from the fractions might stimulate the regeneration of pancreatic β -cells in the diabetic animals due to their strong anti-oxidative nature. This speculation was supported by the increased serum insulin levels and improved pancreatic morphology and β -cell function in the diabetic treated animals.

In prolong uncontrolled T2D, loss of pancreatic β -cell function and the insulin resistance lead to decrease in serum insulin level as well as damage to the pancreatic architecture (Bonner-Weir and O'Brien, 2008; Natrass and Bailey, 1999). These effects were prominent in the DBC group than the NC group (**Figures 3.19 4.18 and 5.20; Tables 3.7, 4.7 and 5.7**). The DBC group had a smaller islet and morphologically deformed β -cells with higher fatty infiltrations (**Figures 3.19 4.18 and 5.20**). However, oral administration of the fractions especially at the higher dose (300 mg/kg bw/day) significantly decreased insulin resistance, improved β -cell function and serum insulin level to near normal and were comparable to

the DMF group. This further display the anti-diabetic action of the plants used in our present study that was not yet previously reported. Therefore, the ability of AMEF, XAAF and CAAF to increase serum insulin levels might facilitate the passage of glucose across the membrane into the target cells and thereby attenuate hyperglycemia in diabetic treated animals. Furthermore, these effects might also be linked to the excellent *in vitro* anti-oxidative actions of the fractions, which is again supported by the potent reduced serum fructosamine levels in the diabetic treated groups (**Tables 3.7, 4.7 and 5.7**).

On the other hand, long term pathological features of T2D may include elevation of hepatic glycogen content and increased liver weight (Paschos and Paletas, 2009). In our present study, these kind of alterations observed in the DBC group might be attributed to fructose feeding that triggers hepatic glycogenesis via stimulation of glucose-6-phosphatase activity and cause higher accumulation of glycogen in the liver despite low circulating serum insulin (Ciudad et al. 1988). However, AMEF and XAAF treatment to diabetic animals reverted these effects near to normal, when no significant alterations were observed in the treated non-diabetic animals (**Tables 3.8, 4.8 and 5.8**). The results were further supported by the excellent attenuation of dyslipidemia in the diabetic treated animals (**Tables 3.9, 4.9 and 5.9**).

Previous data have strongly correlated insulin resistance in the etiology of dyslipidemia in T2D. Decrease in circulating serum insulin lead to lipoprotein lipase inactivation thereby causing lipid abnormalities (Verma et al. 2013). The most frequently observed diabetes-induced lipid alterations include elevation of serum TG and TC levels with concomitant reduction of HDL-cholesterol level. Furthermore, according to some previous studies, aqueous extracts from *A. melegueta* seed, *X. aethiopica* and *C. annuum* fruits showed lipid lowering potentials ethanol-induced hepatotoxic, hypercholesterolemic and normal rats, respectively (Nwozo and Oyinloye, 2011; Nwozo et al. 2011; Monsereenusorn, 1983), with no data on any diabetic-induced animal models. However according to our present data, the potent anti-hyperlipidemic effect in the diabetic treated groups further contribute to the anti-diabetic action of AMEF, XAAF and CAAF in diabetic-induced animal model. In addition, the reduction was more pronounced in groups treated with the higher dose of the fractions and comparable to the DMF group (**Tables 3.9, 4.9 and 5.9**). Moreover, the excellent decrease of the coronary risk index (CRI) and atherogenic index (AI) further support the effects of the fractions in ameliorating dyslipidemia in type 2 diabetic animals (**Tables 3.9, 4.9 and 5.9**). Therefore, it is suggested that the elevation of serum insulin level observed in the diabetic treated groups might be directly activated lipoprotein lipase activity, which promoted lipolysis and thus attenuated dyslipidemia. Our data are again supported by the reduction of serum indices of liver, heart and kidney in the diabetic treated groups compared to the DBC group (**Tables 3.10, 4.10 and 5.10**).

It has been highlighted that in some disease conditions such as T2D, elevation of serum ALT, AST, ALP, creatinine, urea, LDH and CK-MB into blood circulation induces hepatic injuries, myocardial infarction and functional disturbance of hepatic and renal tissues (Abolfathi et al. 2012; Jaramillo-Juarez et

al. 2008). These effects were evidently observed in the DBC group of our study (**Tables 3.10, 4.10 and 5.10**). However, oral administration of the AMEF, XAAF and CAAF (300 mg/kg bw) significantly ameliorated the serum elevations of ALT, ALP, creatinine, urea, LDH and CK-MB indicating their possible hepato-protective, cardio-protective and reno-protective effects (**Tables 3.10, 4.10 and 5.10**). It was observed from our data that serum AST level was not affected by the diabetes. In comparison with ALT, AST is less specific for the detection of hepatic injury (Center, 2007). This is partly due to the fact that the half-life of ALT is much longer compared to AST in experimental animals (Ramaiah, 2007; Meyer and Harvey, 2004). Therefore, in a condition of acute liver injury, there will be an increase in both serum ALT and AST levels. However, the serum AST level may likely return to normal more rapidly compared to the level of serum ALT, which makes ALT more sensitive in assessing hepatic damage in disease conditions (Ramaiah, 2007; Meyer and Harvey, 2004). The excellent hepato-protective, cardio-protective and reno-protective effects observed might be also attributed to the potent anti-oxidative action *in vitro* as exhibited by the fractions.

Moreover, *in vivo* anti-oxidative action of the various fractions was extended to further support the *in vitro* anti-oxidative effects. Our present data are the first to comprehensively reveal the anti-oxidative action of the extracts or fractions from *A. melegueta* seed, *X. aethiopica* and *C. annuum* *in vivo*. It has been highlighted that chronic uncontrolled hyperglycemia leads to increased production of ROS as well as declined of *in vivo* anti-oxidant defense system referred as oxidative stress. This results to increase lipid peroxidation that impaired cellular function by inducing osmotic stress and thereby alters the activity of membrane-bound enzymes and receptors (Verma et al. 2013). The observed elevation of lipid peroxidation (expressed as MDA equivalent) in DBC group were attenuated in the diabetic treated groups in the serum and organs (liver, kidney, heart and pancreas) in dose-dependent manner (**Figure 3.20, 4.19 and 5.21**), attributed to the potent anti-oxidative action of the fractions *in vitro*. The data support the improved pancreatic β -cell morphology in the diabetic treated animals (**Figures 3.19 4.18 and 5.20**) that again correlated to the increase in both enzymatic and non-enzymatic *in vivo* anti-oxidants defense system in the diabetic treated groups.

The α -tocopherol, ascorbic acid, bilirubin and reduced glutathione (GSH) are considered as non-enzymatic *in vivo* anti-oxidant molecules. The GSH plays a crucial role in modulating the oxidative damages induced due to increased lipid peroxidation (Rahimi et al. 2005). According to our present data, the marked reduction of GSH levels in serum and organs of the DBC group were augmented in the diabetic treated groups (**Figure 3.21, 4.20 and 5.22**). Therefore, it is suggested that AMEF, XAAF and CAAF improve the anti-oxidant activity by stimulating the biosynthesis of GSH that prevented and terminated the lipid peroxidation in the treated diabetic animals.

The levels of the enzymatic anti-oxidants, superoxide dismutase (SOD), catalase (CAT), glutathione peroxidase (GPx) and glutathione reductase (GR) of the DBC group were observed to decrease in the serum and the organs as well. This might be due to the hyperglycemia-induced oxidative stress in the diabetic condition as reported earlier (Verma et al. 2013; Sreelatha and Inbavalli, 2012; Gokce and Haznedaroglu, 2008). However, the increased activities of these enzymes in the diabetic treated groups indicated the possible contribution of the constituents of the fractions in attenuating the deleterious action of the lipid peroxidation and consequently reduced the MDA levels (**Figure 3.22-3.25, 4.21-4.24 and 5.23-5.26**). Therefore, as suggested earlier, the potent anti-diabetic and anti-oxidative activities observed in both *in vitro* and *in vivo* conditions in our present study are attributed to the bioactive compounds present in the AMEF, XAAF and CAAF.

In our present study, three of the isolated compounds (**1-3**) from *A. melegueta* are arylalkanes common to the Zingiberaceae. These arylalkanes all have a common 4-hydroxy-3-methoxyphenyl moiety and differ in the side chain due to the biosynthetic conversion of 6-paradol (**1**) to 6-gingerol (**3**) by hydroxylation and dehydration to 6-shogoal (**2**) (**Figure 6.1**). These compounds were previously isolated from *A. melegueta* seed and reported to possess a variety of interesting pharmacological properties including hepato-protective and anti-oxidant activity (El-Halawany et al. 2014), as well as insecticidal (Escoubas et al. 1995) and anti-inflammatory activity (Ilic et al. 2014; Dugasani et al. 2010; Young et al. 2005). 6-Gingerol (**3**) and oleanolic acid (**4**) were isolated from *X. aethiopica* for the first time and establishes a chemotaxonomic link between the two plants, *A. melegueta* and *X. aethiopica* (Bernhoft, 2008). Previous reports on the phytochemistry of *A. melegueta* and *X. aethiopica* indicated these plants to contain monoterpenoids, sesquiterpenoids and diterpenoids (Moreira et al. 2013; Tane et al. 2005). The isolation of oleanolic acid (**4**) a pentacyclic triterpene from *A. melegueta* fruit is not surprising since it is found quite commonly in the plant kingdom. Oleanolic acid is quite active pharmacologically, having anti-oxidant, anti-inflammatory and anti-diabetic activity (Pollier and Goossens, 2012).

The isolated arylalkanes have not been tested previously on α -amylase and α -glucosidase, which have been done in our present study. However previous reports have shown that compound 6-shogoal (**2**) and 6-gingerol (**3**) might play a crucial role in the treatment and control of T2D (Chakraborty et al. 2012; Lee et al. 2011; Singh et al. 2009; Isa et al. 2008). Interestingly, our present data support the studies mentioned above and further show the contribution of **1-3** to T2D treatment as they exhibited considerable inhibitory action on α -amylase and α -glucosidase (**Table 6.1**). The lowest calculated IC₅₀ values of (**3**) (α -amylase: $156.96 \pm 12.23 \mu\text{M}$; α -glucosidase: $104.34 \pm 3.99 \mu\text{M}$) indicates that this is the most suitable candidate for an anti-diabetic drug compared to the other isolated compounds.

According to some previous studies, oleanolic acid (**4**) was shown to have an inhibitory effect on α -amylase and α -glucosidase (Guo et al. 2013; Komak et al. 2003; Ali et al. 2002). The IC₅₀ values of

oleanolic acid obtained in our present study for α -amylase ($91.72 \pm 1.63 \mu\text{M}$) and α -glucosidase ($47.10 \pm 0.42 \mu\text{M}$) were significantly lower compared to the standard acarbose (α -amylase: $580.77 \pm 20.71 \mu\text{M}$; α -glucosidase: $327.74 \pm 9.88 \mu\text{M}$). The results support previous findings, which have shown the ability of oleanolic acid (**4**) to improve blood glucose tolerance in mice fed a high-fat diet as well as enhance insulin secretion in pancreatic β -cells (Castellano et al. 2013; de Melo et al. 2010; Teodoro et al. 2008).

The kinetic parameters derived from the double reciprocal plot revealed that the mode of α -amylase and α -glucosidase inhibitory activity exhibited by **1-5** is either non-competitive or of the mixed inhibition type (**Figure 6.4, 6.5** and **Table 6.2**). It is therefore suggested that these compounds bind to other site(s), apart from the active site of the enzyme, which induces a conformational change in the three-dimensional structure of the enzymes and ultimately slows down its activity (Mahomoodally and Muthoora, 2014). The equilibrium constant for inhibitor binding (K_i) of the compounds were lower for α -glucosidase than α -amylase, indicating greater stability of the enzyme-substrate complex for α -glucosidase compared to α -amylase (**Table 6.2**).

Structure-activity relationship reported in the literature for the arylalkanes state that the 4-hydroxy-3-methoxyphenyl moiety and C-3 carbonyl group of the aliphatic side chain are crucial for the activity of these compounds (El-Halawany et al. 2014). It is also suggested that the presence of the β -OH at C-5 in 6-gingerol (**3**) or α , β -unsaturated double bond in 6-shogaol (**2**) of the aliphatic side chain significantly increases the α -amylase and α -glucosidase inhibitory activity. In oleanolic acid (**4**), the hydroxyl at C-3 and the carboxyl group (C-28) are essential for its activity (Matsuda et al. 1998).

7.2 Overall conclusion

In conclusion, the results of our present study have shown that *A. melegueta* ethyl acetate fraction (AMEF), *X. aethiopica* acetone fraction (XAAF) and *C. annuum* acetone fraction (CAAF) from fruits demonstrated potent anti-diabetic and anti-oxidative actions *in vitro* and *in vivo*. The improved glucose tolerance ability, insulin sensitivity and *in vivo* anti-oxidants status as well as amelioration of pancreatic β -cell histology and β -cell functions are mechanisms via which AMEF, XAAF and CAAF exhibited anti-diabetic action that were not previously reported. Hence, our findings suggest that AMEF, XAAF and CAAF may provide an excellent anti-diabetic remedy with no considerable side effects. Moreover, our present study establish that 6-paradol (**1**), 6-shagaol (**2**), 6-gingerol (**3**) and oleanolic acid (**4**) isolated and purified from AMEF and XAAF are potential anti-diabetic drugs and the anti-diabetic action of *A. melegueta* and *X. aethiopica* fruits is attributed to the presence of these compounds. This study also confirmed the use of these plants as natural anti-diabetic medicine by African traditional healers.

7.3 Further research

On the basis of the findings of this study, it is recommended that:

- i. Detail toxicological studies of the most active fractions (AMEF, XAAF and CAAF) and the isolated bioactive compounds (6-gingerol, 6-shagaol, 6-paradol and oleanolic acid) are required to further validate their safety
- ii. Mechanistic-based *in vitro* studies are required to evaluate the mode of action of the active fractions and the isolated compounds as well.
- iii. Clinical studies are necessary to further confirm the effects in human subjects.

References

- Abdallah, H.M., Salama, M.M., Abd-elrahman, E.H. and El-Maraghy, S.A. (2011). Antidiabetic activity of phenolic compounds from Pecan bark in streptozotocin induced diabetic rats. *Phytochemistry Letters*. 4: 337-341.
- Abdel Motaal, A., Ezzat, S.M. and Haddad, P.S. (2011). Determination of bioactive markers in *Cleome droserifolia* using cell-based bioassays for antidiabetic activity and isolation of two novel active compounds. *Phytomedicine*. 19: 38-41.
- Abdel-Zahera, A.O, Salima, S.Y., Assaf, M.H. and Abdel-Hady, R.H. (2005). Antidiabetic activity and toxicity of *Zizyphus spina-christi* leaves. *Journal of Ethnopharmacology*. 101: 129-138.
- Abdullahi, S. and Olatunji, G.A. (2010). Antidiabetic activity of *Anacardium occidentale* in alloxan-diabetic rats. *Journal of Science and Technology*. 30: 35-41.
- Abolfathi, A.A., Mohajeri, D., Rezaie, A. and Nazeri, M. (2012). Protective effects of green tea extract against hepatic tissue injury in streptozotocin-induced diabetic rats. *Evidence-Based Complementary and Alternative Medicine*. 2012: doi:10.1155/2012/740671.
- Acharya, D. and Shrivastava, K. (2008). *Indigenous herbal medicines: tribal formulations and traditional herbal practices*, Aavishkar Publishers Distributor, Jaipur-India. ISBN 9788179102527. pp 440.
- Adamson, S.S. and Oboh, G. (2012). Aqueous extracts from unripe plantain (*Musa paradisiaca*) products inhibit key enzymes linked with type 2 diabetes and hypertension *in vitro*. *Jordan Journal of Biological Sciences*. 5: 239-246.
- Adebajo, A.C., Ayoola, M.D., Odediran, S.A., Aladesanmi, A.J., Schmidt, T.J. and Verspohl, E.J. (2013). Evaluation of ethnomedical claim III: anti-hyperglycaemic activities of *Gongronema latifolium* root and stem. *Journal of Diabetes*. 5: 336-343.
- Adebajo, A.C., Iwalewa, E.O., Obuotor, E.M., Ibikunle, G.F., Omisore, N.O., Adewunmi, C.O., Obaparusi, O.O., Klaes, M., Adetogun, G.E., Schmidt, T.J. and Verspoh, E.J. (2009). Pharmacological properties of the extract and some isolated compounds of *Clausena lansium* stem bark: Anti-trichomonal, antidiabetic, anti-inflammatory, hepatoprotective and antioxidant effects. *Journal of Ethnopharmacology*. 122: 10-19.
- Adefegha, S.A. and Oboh, G. (2011). Water extractable phytochemicals from some Nigerian spices inhibit Fe²⁺-induced lipid peroxidation in rat's brain *in vitro*. *Journal of Food Processing and Technology*. 2: <http://dx.doi.org/10.4172/2157-7110.1000104>.
- Adefegha, S.A. and Oboh, G. (2012a). Inhibition of key enzymes linked to type-2 diabetes and sodium nitroprusside-induced lipid peroxidation in rat pancreas by water extractable phytochemicals from some tropical spices. *Pharmaceutical Biology*. 50: 857-865.

- Adefegha, S.A. and Oboh, G. (2012b). Acetylcholinesterase (AChE) inhibitory activity, antioxidant properties and phenolic composition of two *Aframomum* species. *Journal of Basic Clinical Physiology and Pharmacology*. 23: 153-161.
- Adefegha, S.A. and Oboh, G. (2012c). Effect of diets supplemented with Ethiopian pepper [*Xylopiya aethiopica* (Dun.) A. Rich (Annonaceae)] and Ashanti pepper [*Piper guineense* Schumach. et Thonn (Piperaceae)] on some biochemical parameters in normal rats. *Asian Pacific Journal of Tropical Biomedicine*. 2: S558-S566.
- Barros, F., Dykes, L., Awika, J.M. and Rooney, L.W. (2013). Accelerated solvent extraction of phenolic compounds from sorghum brans. *Journal of Cereal Science*. 58: 305-312.
- Ademiluyi, A.O. and Oboh, G. (2013). Soybean phenolic-rich extracts inhibit key-enzymes linked to type 2 diabetes (α -amylase and α -glucosidase) and hypertension (angiotensin I converting enzyme) *in vitro*. *Experimental Toxicology and Pathology*. 65: 305-309.
- Adesogan, E.K. and Okunade, A.L. (1979). A new flavone from *Ageratum conyzoides*. *Phytochemistry*. 18: 1863.
- Adesokan, A.A., Akanji, M.A. and Adewara, G.S., (2010). Evaluation of hypoglycaemic efficacy of aqueous seed extract of *Aframomum melegueta* in alloxan-induced diabetic rats. *Sierra Leone Journal of Biomedical Research*. 2: 91-94.
- Aebi, H. (1984). Catalase *in vitro*. *Methods in Enzymology*. 105: 121-126.
- Aguilar-Bryan, L., Nichols, C.G., Wechsler, S.W., Clement, J.P., Boyd, A.E., González, G., Herrera-Sosa, H., Nguy, K., Bryan, J. and Nelson, D.A. (1995). Cloning the β cell high-affinity sulfonylurea receptor: A regulator of insulin secretion. *Science*. 268: 423-426.
- Aiyelaja, A.A. and Bello, O.A. (2006). Ethnobotanical potentials of common herbs in Nigeria: A case study of Enugu state. *Educational Research and Review*. 1: 16-22.
- Ajaiyeoba, E.O. and Ekundayo, O. (1999). Essential oil constituents of *Aframomum melegueta* (Roscoe) K. Schum. seeds (alligator pepper) from Nigeria. *Flavour and Fragrance Journal*. 14: 109-111.
- Akah, P.A., Uzodinma, S.U. and Okolo, C.E. (2011). Antidiabetic activity of aqueous and methanol extract and fractions of *Gongronema latifolium* (Asclepidaceae) leaves in alloxan diabetic rats. *Journal of Applied Pharmaceutical Sciences*. 1: 99-102.
- Akendengue, B. and Louis, A. (1994). Medicinal plants used by the Masango people in Gabon. *Journal of Ethnopharmacology*. 4: 193-200.
- Akpanabiatu, M.I., Ekpo, N.D., Ufot, U.F., Udoh, N.M., Akpan, E.J. and Etuk, E.U. (2013). Acute toxicity, biochemical and haematological study of *Aframomum melegueta* seed oil in male Wistar albino rats. *Journal of Ethnopharmacology*. 150: 590-594.

- Ali, H., Houghton, P.J. and Soumyanath, A. (2006). Alpha amylase inhibitory activity of some Malaysian plants used to treat diabetes; with particular reference to *Phyllanthus amarus*. *Journal of Ethnopharmacology*. 107: 449-455.
- Ali, M.S., Jahangir, M., Hussan, S.S. and Choudhary, M.I. (2002). Inhibition of alpha-glucosidase by oleanolic acid and its synthetic derivatives. *Phytochemistry*. 60: 295-299.
- American Diabetes Association (ADA). (2015). Report of the expert committee on the diagnosis and classification of diabetes mellitus. *Diabetes Care*. 38: S8-S16.
- Ani V, Akhilender NK (2008) Antihyperglycemic activity of polyphenolic components of black/bitter cumin *Centratherum anthelminticum* (L.) Kuntze seeds. *European Food Research and Technology*. 226: 897-903.
- Ashwal, E. and Hod, E. (2015). Gestational diabetes mellitus: Where are we now? *Clinica Chimica Acta*. <http://dx.doi.org/10.1016/j.cca.2015.01.021>.
- Asif, M. (2011). The role of fruits, vegetables, and spices in diabetes. *International Journal of Nutrition, Pharmacology and Neurological Diseases*. 1: 27-35.
- Asuzu, I.U. and Nwaehujor, C.O. (2013). The anti-diabetic, hypolipidemic and anti-oxidant activities of D-3-O-methylchiroinositol in alloxan-induced diabetic rats. *Hygeia: Journal for Drugs and Medicines*. 5: 27-33.
- Atangwho, I.J., Ebong, P.E., Eteng, M.U., Eyong, E.U. and Obi, A.U. (2007). Effect of *Vernonia amygdalina* Del leaf on kidney function of diabetic rats. *International Journal of Pharmacology*. 3: 143-148.
- Atawodi, S.E. (2005). Antioxidant potential of African medicinal plants. *African Journal of Biotechnology*. 4: 128-133.
- Atkinson, M.A. and Eisenbarth, G.S. (2001). Type 1 diabetes: new perspectives on disease pathogenesis and treatment. *The Lancet*. 358: 221-229.
- Ayepola, O.R., Cerf, M.E., Brooks, N.L. and Oguntibeju, O.O. (2014). Kolaviron, a biflavonoid complex of *Garcinia kola* seeds modulates apoptosis by suppressing oxidative stress and inflammation in diabetes-induced nephrotoxic rats. *Phytomedicine*. 21: 1785-1793.
- Azeez, L., Adeoye, M.D., Majolagbe, T.A., Lawal, A.T. and Badiru, R. (2012). Antioxidant activity and phytochemical contents of some selected Nigerian fruits and vegetables. *American Journal of Chemistry*. 2: 209-213.
- Azenabor, A., Ogbera, A.O., Ogunyemi, E.O. and Okafor, C.J. (2011). Oxidative stress and glycaemic control determinants in Type 2 DM. *Pakistan Journal of Medical Sciences*. 27: 739-743.

- Babu, P.S. and Srinivasan, K. (1997). Influence of dietary capsaicin and onion on the metabolic abnormalities associated with streptozotocin induced diabetes mellitus. *Molecular and Cellular Biochemistry*. 175: 49-57.
- Baird, M.F., Graham, S.M., Baker, J.S. and Bickerstaff, G.F. (2012). Creatine-kinase- and exercise-related muscle damage implications for muscle performance and recovery. *Journal of Nutrition and Metabolism*. 2012: <http://dx.doi.org/10.1155/2012/960363>.
- Balunas, M.J. and Kinghorn, A.D. (2005). Drug discovery from medicinal plants. *Life Sciences*. 78: 431-441.
- Barceloux, D.J. (2008). *Medical toxicology of natural substances: foods, fungi, medicinal herbs, toxic plants, and venomous animals*. Hoboken, NJ: John Wiley & Sons. pp. 67-70.
- Basciano, H., Frederico, L. and Adeli, K. (2005). Review: Fructose, insulin resistance, and metabolic dyslipidemia. *Nutrition and Metabolism*. 2: 5.
- Bavarva, J.H. and Narasimhacharya, A.V.R.L. (2008). Antihyperglycemic and hypolipidemic effects of *Costus speciosus* in alloxan-induced diabetic rats. *Phytotherapy Research*. 22: 620-626.
- Benado, M., Alcantara, C., de La Rosa, R., Ambrose, M., Mosier, K. and Kern, M. (2004). Effects of various levels of dietary fructose on blood lipids in rats. *Nutrition Research*. 24: 565-571.
- Beretta, G. and Facino, R.M. (2010). Recent advances in the assessment of the antioxidant capacity of pharmaceutical drugs: from *in vitro* to *in vivo* evidence, *Annals of Bioanalytical Chemistry*. 398: 67-75.
- Bernhoft, A. (2008). Bioactive compounds in plants-benefits and risks for man and animals. *Proceedings from a symposium held at The Norwegian Academy of Science and Letters, Oslo*, 13-14 November 2008.
- Bhadari, M.R., Jong-Anarakkan, N., Hong, G. and Kawabata, J. (2008). α -Glucosidase and α -amylase inhibitory activities of Nepalese medicinal herb Pakhanbhed (*Bergenia ciliata*, Haw). *Food Chemistry*. 106: 247-252.
- Bin, S., Yizhong, Z.C., Mei, S. and Harold, C. (2005). Antioxidant capacity of 26 spices extracts and characterization of their phenolic constituents. *Journal of Agricultural and Food Chemistry*. 53: 7749-7759.
- Biney, R.P., Mante, P.K., Boakye-Gyasi, E., Kukuia, K.E. and Woode, E. (2014). Neuropharmacological effects of an ethanolic fruit extract of *Xylopiya aethiopica* and xylopic acid, a kaurene diterpene isolate, in mice. *West African Journal of Pharmacy*. 25: 106-117.
- Bnouham, M., Ziyat, A., Mekhfi, H., Tahri, A. and Legssyer, A. (2006). Medicinal plants with potential anti-diabetic activity-A review of ten years of herbal medicine research (1990-2000), *International Journal of Diabetes and Metabolism*. 14: 1-25.

- Boers, M., Nurmohamed, M.T., Doelman, C.J., Lard, L.R., Verhoeven, A.C., Voskuyl, A.E., Huizinga, T.W., van de Stadt, R.J., Dijkmans, B.A. and van der Linden, S. (2003). Influence of glucocorticoids and disease activity on total and high density lipoprotein cholesterol in patients with rheumatoid arthritis. *Annals of Rheumatic Diseases*. 62: 842-845.
- Bonner-Weir, S. and O'Brien, T.D. (2008). Islets in type 2 diabetes: in honor of Dr. Robert C. Turner. *Diabetes*. 57: 2899-2904.
- Borris, R.P. (1996). Natural products research: perspectives from a major pharmaceutical company. *Journal of Ethnopharmacology*. 51: 29-38.
- Boynes, J.W. (1991). Role of oxidative stress in the development of complication in diabetes. *Diabetes*. 40: 405-411.
- Brewer, M.S. (2011). Natural antioxidants: sources, compounds, mechanisms of action, and potential applications. *Comprehensive Reviews in Food Science and Food Safety*. 10: 221-247.
- Broadhurst, C.L., Polansky, M.M. and Anderson, R.A. (2000). Insulin-like biological activity of culinary and medicinal plant aqueous extracts *in vitro*. *Journal of Agricultural and Food Chemistry*. 48: 849-852.
- Brown, M. and Vale, W. (2011). Effects of neurotensin and substance P on plasma insulin, glucagon and glucose levels. *Endocrinology*. 98: 819-822.
- Brownlee, M. (2001). Biochemistry and molecular cell biology of diabetic complications. *Nature*. 414: 813-820.
- Brownlee, M. (2005). The pathobiology of diabetic complications: a unifying mechanism. *Diabetes*. 54: 1615-1625.
- Brownlee, M., Vlassara, H. and Cerami, A. (1984). Non-enzymatic glycosylation and the pathogenesis of diabetic complications. *Annals of Internal Medicine*. 101: 527-537.
- Brusotti, G., Cesari, I., Dentamaro, A., Caccialanza, G. and Massolini, G. (2014). Isolation and characterization of bioactive compounds from plant resources: The role of analysis in the ethnopharmacological approach. *Journal of Pharmaceutical and Biomedical Analysis*. 87: 218-228.
- Burkhill, H.M. (1985). *Useful plants of West Tropical Africa*. 2nd ed. Royal botanical garden. 1 pp. 130-132.
- Buss, A.D. and Waigh, R.D. (1995). Natural products as leads for new pharmaceuticals, in: M.E. Wolff (Ed.), *Burger's medicinal chemistry and drug discovery. Principles and practice*, vol. 1, John Wiley & Sons, Inc., New York, NY. pp. 983-1033.
- Caballero, A.E. (2005). Diabetes in the Hispanic or Latino population: genes, environment, culture, and more. *Current Diabetes Reports*. 5: 217-225.

- Calisti, L. and Tognetti, S. (2005). Measurement of glycosylated hemoglobin. *Acta Biomedica*. 76: 59-62.
- Calixto, B.J. (2000). Efficacy, safety, quality control, marketing and regulatory guidelines for herbal medicines (phytotherapeutic agents). *Brazilian Journal of Medical and Biological Research*. 33: 179-189.
- Canivell, S. and Gomis, R. (2014). Diagnosis and classification of autoimmune diabetes mellitus. *Autoimmunity Reviews*. 13: 403-407.
- Careaga, M., Fernández, E., Dorantes, L., Mota, L., Jaramillo, M.E. and Hernandez-Sanchez, H. (2003). Antibacterial activity of Capsicum extract against *Salmonella typhimurium* and *Pseudomonas aeruginosa* inoculated in raw beef meat. *International Journal of Food Microbiology*. 83: 331-335.
- Castellano, J.M., Guinda, A., Delgado, T., Rada, M. and Cayuela, J.A. (2013). Biochemical basis of the antidiabetic activity of oleanolic acid and related pentacyclic triterpenes. *Diabetes*. 62: 1791- 1799.
- Center, S.A. (2007). Interpretation of liver enzymes. *Veterinary Clinics of North America: Small Animal Practice*. 37: 297-333.
- Ceriello, A. (2006). Oxidative stress and diabetes-associated complications. *Endocrinological Practice*. 1: 60-62.
- Ceriello, A. and Testa, R. (2009). Antioxidant anti-inflammatory treatment in type 2 diabetes. *Diabetes Care*. 32: 232-235.
- Chakraborty, D., Mukherjee, A., Sikdar, S., Paul, A., Ghosh, S. and Khuda-Bukhsh, A.R. (2012). [6]-Gingerol isolated from ginger attenuates sodium arsenite induced oxidative stress and plays a corrective role in improving insulin signaling in mice. *Toxicology Letters*. 210: 34-43.
- Chance, B., Greenstein, D.S. and Roughton, R.J.W. (1952). The mechanism of catalase action 1-steady state analysis. *Archives of Biochemistry and Biophysics*. 37: 301-339.
- Chang, C.C., Yang, M.H., Wen, H.M. and Chern, J.C. (2002). Estimation of total flavonoid content in propolis by two complementary colorimetric methods. *Journal of Food Drug Analysis*. 10: 178-182.
- Chang, Y.C. and Chuang, L.M. (2010). The role of oxidative stress in the pathogenesis of type 2 diabetes: from molecular mechanism to clinical implication. *American Journal of Translational Research*. 2: 316-331.
- Chanwitheesuk, A., Teerawutgulrag, A. and Rakariyatham, N. (2005). Screening of antioxidant activity and antioxidant compounds of some edible plants of Thailand. *Food Chemistry*. 92:491-497.
- Charles, D.J. (2013). *Antioxidant properties of spices, herbs and other sources*. Springer New York Heidelberg Dordrecht London. pp. 245.
- Chen, C.Y., Yeh, Y.T. and Yang, W.L. (2011). Amides from the stem of *Capsicum annuum*. *Natural Production Communication*. 6: 227-229.

- Chen, L., Hwang, J., Gu, K.M., Kim, J., Choi, B., Song, K., Park, Y. and Kang, Y. (2012). Comparative study of antioxidant effects of five Korean varieties red pepper (*Capsicum annuum* L.) extracts from various parts including placenta, stalk, and pericarp. *Food Science and Biotechnology*. 21: 715-721.
- Choumessi, A.T., Danel, M., Chassaing, S., Truchet, I., Penlap, V.B., Pieme, A.C., Asonganyi, T., Ducommun, B. and Valette, A. (2012). Characterization of the antiproliferative activity of *Xylopia aethiopica*. *Cell Division*. 7, <http://www.celldiv.com/content/7/1/8>.
- Chung, S.S.M., Ho, E.C.M., Lam, K.S.L. and Chung, S.K. (2003). Contribution of polyol pathway to diabetes-induced oxidative stress. *Journal of American Society Nephrology*. 14: S233-S236.
- Chung, Y.C., Chang, C.T., Chao, W.W., Lin, C.F. and Chou, S.T. (2002). Antioxidative activity and safety of the 50% ethanolic extract from red bean fermented by *Bacillus subtilis* IMR-NK1. *Journal of Agricultural Food and Chemistry*. 50: 2454-2458.
- Cichewicz, R.H. and Thorpe, P.A. (1996). The antimicrobial properties of chile peppers (*Capsicum* species) and their uses in Mayan medicine. *Journal of Ethnopharmacology*. 52: 61-70.
- Ciudad, C.J., Carabaza, A. and Guinovart, J.J. (1988). Glycogen synthesis from glucose and fructose in hepatocytes from diabetic rats. *Archives of Biochemistry and Biophysics*. 267: 437-447.
- Clore, J.N., Post, E.P., Bailey, D.J., Nestler, J.E. and Blackard, W.G. (1992). Evidence for increased liver glycogen in patients with noninsulin-dependent diabetes mellitus after a 3-day fast. *The Journal of Clinical Endocrinology & Metabolism*. 74: 660-666.
- Cohen, S.D. and Kennedy, J.A. (2010). Plant metabolism and the environment: Implications for managing phenolics. *Critical Reviews in Food Science and Nutrition*. 50: 620-543.
- Collier, A., Wilson, R., Bradley, H., Thomson, J.A. and Small, M. (1990). Free radical activity in type 2 diabetes. *Diabetes*. 7: 27-30.
- Conforti, F., Statti, G.A. and Menichini, F. (2007). Chemical and biological variability of hot pepper fruits (*Capsicum annuum* var. *acuminatum* L.) in relation to maturity stage. *Food Chemistry*. 102: 1096-1104.
- Connell, D.W. (1970). Natural pungent compounds. III. Paradols and associated compounds. *Australian Journal of Chemistry*. 23: 369-376.
- Connell, D.W. and McLachlan, R. (1972). Natural pungent compounds. IV. Examination of the gingerols shogaols, paradols, and related compounds by thin-layer and gas chromatography. *Journal of Chromatography A*. 61: 29-35.
- Cordell, G.A. and Colvard, M.D. (2005). Some thoughts on the future of ethnopharmacology. *Journal of Ethnopharmacology*. 100: 5-14.

- Cos, P., Vlietinck, A.J., Vanden Berghe, D. and Maes, L. (2006). Anti-infective potential of natural products: how to develop a stronger *in vitro* 'proof-of-concept', *Journal of Ethnopharmacology*. 106: 290-302.
- Cragg, G.M. and Newman, D.J. (2013). Natural products: A continuing source of novel drug leads. *Biochimica et Biophysica Acta (BBA)-General Subjects*. 1830: 3670-3695.
- Cui, K., Luo, X., Xu, K. and Ven-Murthy, M.R. (2004). Role of oxidative stress in neurodegeneration: recent developments in assay methods for oxidative stress and nutraceutical antioxidants. *Progress in Neuro-Psychopharmacology & Biological Psychiatry*. 28: 771-799.
- Dadji, G.A.F., Tamesse, J.L. and Boyom, F.F. (2011). Adulticidal effects of essential oils extracts from *Capsicum annum* (Solanaceae) *Piper nigrum* (Piperaceae) and *Zingiber officinale* (Zingiberaceae) on *Anopheles gambiae* (Diptera-Culicidae), vector of malaria. *Journal of Entomology*. 8: 152-163.
- Davidson, E.P., Coppey, L.J., Holmes, A., Dake, B. and Yorek, M.A. (2011). Effect of treatment of high fat fed/low dose streptozotocin-diabetic rats with Ilepatriol on vascular and neural complications. *European Journal of Pharmacology*. 668: 497-506.
- De Fronzo, R.A. (1999). Pharmacologic therapy for type 2 diabetes mellitus. *Annals of Internal Medicine*. 131: 281-303.
- De Fronzo, R.A. and Abdul-Ghani, M.A. (2011). Type 2 diabetes can be prevented with early pharmacological intervention. *Diabetes Care*. 34: S202-S209.
- de Melo, C.L., Queiroz, M.G.R. and Fonseca, S.G.C. (2010). Oleanolic acid, a natural triterpenoid improves blood glucose tolerance in normal mice and ameliorates visceral obesity in mice fed a high-fat diet. *Chemico-Biological Interactions*. 185: 59-65.
- De Silva, N.M. and Frayling, T.M. (2010). Novel biological insights emerging from genetic studies of type 2 diabetes and related metabolic traits. *Current Opinion in Lipidology*. 21: 44-50.
- Deepa, N., Kaur, C., George, B., Singh, B and Kapoor, H.C (2007). Antioxidant constituents in some sweet pepper (*Capsicum annum* L.) genotypes during maturity. *LWT- Food Science and Technology*. 40: 121-129.
- Deuschländera, M.S., Lall N., Van de Venter, M. and Husseina, A.A. (2011). Hypoglycemic evaluation of a new triterpene and other compounds isolated from *Euclea undulata* Thunb. var. *myrtina* (Ebenaceae) root bark. *Journal of Ethnopharmacology*. 133: 1091-1095.
- Devasagayam, A., Manisha, M., Priyanjali, D., Jayant, L., Saroj, G., and Thomas, P. (2007). Indian herbs and herbal drugs used for the treatment of diabetes. *Journal of Clinical Biochemistry and Nutrition*. 40: 163-173.
- Diabetes Prevention Program Research Group (2002). Reduction in the incidence of type 2 diabetes with lifestyle intervention or metformin. *The New England Journal of Medicine*. 346:393-403.

- Diallo, A., Traore, M.S., Keita, S.M., Balde, M.A., Keita, A., Camara, M., Miert, S.V., Pieters, L. and Balde, A.M. (2012). Management of diabetes in Guinean traditional medicine: An ethnobotanical investigation in the coastal low lands. *Journal of Ethnopharmacology*. 144: 353-361.
- Diéye, M.A., Sarr, A., Diop, S.N., Ndiaye, M., Sy, G.Y., Diarra, M., Gaffary, I.R., Sy, A.N. and Faye, B. (2008). Medicinal plants and the treatment of diabetes in Senegal: survey with patients. *Fundamental & Clinical Pharmacology*. 22: 211-216.
- Doherty, V.F., Olaniran, O.O. and Kanife U.C. (2010). Antimicrobial activities of *Aframomum melegueta* (Alligator pepper). *International Journal of Biology*. 2: 126-131.
- Donga, J.J., Surani, V.S., Sailor, G.U., Chauhan, S.P. and Seth, A.K. (2011). A systematic review on natural medicine used for therapy of diabetes mellitus of some Indian medicinal plants. *Pharma Science Monitor*. 2: 36-72.
- Dorman, H.J.D., Suraj, D. and Dean, S.G. (2000). *In vitro* antioxidant activity of a number of plant essential oils and phytoconstituents. *Journal of Essential Oil Research*. 12: 241-248.
- Dugasani, S., Pichika, M.R., Nadarajah, V.D., Balijepalli, M.K., Tandra, S. and Korlakunta, J.N. (2010). Comparative antioxidant and anti-inflammatory effects of [6]-gingerol, [8]-gingerol, [10]-gingerol and [6]-shogaol. *Journal of Ethnopharmacology*. 127: 515-520.
- Ebadi, M. (2006). *Pharmacodynamic basis of herbal medicine*. CRC press.
- Eddouks, M., Chattopadhyay, D. and Zeggwagh, N.A. (2012). Animal models as tools to investigate antidiabetic and antiinflammatory plants. *Evidence-Based Complementary and Alternative Medicine*. 2012: doi:10.1155/2012/142087.
- Eid, H.M., Martineau, L.C., Saleem, A., Muhammad, A., Vallerand, D., Benhaddou-Andaloussi, A., Nistor, L., Afshar, A., Arnason, J.T. and Haddad, P.S. (2010). Stimulation of AMP-activated protein kinase and enhancement of basal glucose uptake in muscle cells by quercetin and quercetin glycosides, active principles of the antidiabetic medicinal plant *Vaccinium vitisidaea*. *Molecular Nutrition and Food Research*. 54: 991-1003.
- Ekeanyanwu, R.C. and Etienajirhevwe, O.F. (2012). *In vitro* anthelmintic potentials of *Xylopiya aethiopica* and *Monodora myristica* from Nigeria. *African Journal of Biochemistry Research*. 6: 115-120.
- Ekong, D.E.U. and Ogan, A.U. (1968). Chemistry of the constituents of *Xylopiya aethiopica*. The structure of xylopic acid, a new diterpene acid. *Journal of Chemical Society*. 311-312. doi: 10.1039/J39680000311.
- El-Halawany, A.M., El Dine, R.S., El Sayed, N.S. and Hattori, M. (2014). Protective effect of *Aframomum melegueta* phenolics against CCl₄-induced rat hepatocytes damage; role of apoptosis and pro-inflammatory cytokines inhibition. *Scientific Reports*. 4: DOI: 10.1038/srep05880.
- Ellman, G.L. (1959). Tissue sulfhydryl groups. *Archives of Biochemistry and Biophysics*. 82: 70-77.

- Elya, B., Basah, K., Mun'im, A., Yuliastuti, W., Bangun, A. and Septiana E.K. (2012). Screening of α -Glucosidase inhibitory activity from some plants of Apocynaceae, Clusiaceae, Euphorbiaceae, and Rubiaceae. *Journal of Biomedicine and Biotechnology*. 2012: doi:10.1155/2012/281078.
- Eriksson, K.F. and Lindgarde, F. (1991). Prevention of type 2 (non-insulin-dependent) diabetes mellitus by diet and physical exercise: the 6-year Malmo feasibility study. *Diabetologia*. 34: 891-898.
- Escoubas, P., Lajide, L. and Mizutani, J. (1995). Termite antifeedant activity in *Aframomum melegueta*. *Phytochemistry*. 40: 1097-1099.
- Esekhiagbe, M., Uzuazokaro, M.A. and Agatemor, C. (2009). Phenolic content and antimicrobial potentials of *Xylopiya aethiopica* and *Myristica argentea*. *Macedonian Journal of Chemistry and Chemical Engineering*. 28: 159-162.
- Etoundi, C.B., Kuate, D., Ngondi, J.L. and Oben, J. (2010). Anti-amylase, anti-lipase and antioxidant effects of aqueous extracts of some Cameroonian spices. *Journal of Natural Product*. 3: 165-171.
- Etoundi, C.B.O., Kuate, D., Ngondi, J.L. and Oben, J.E. (2013). Effects of extracts of *Hypodaphnis zenkeri* and *Xylopiya aethiopica* on blood lipids, glycemia and body weight of Triton WR-1339 and insulin resistant rats. *International Journal of Research in Ayurveda Pharmacology*. 4: 736-741.
- Export-Forum.com. <http://www.export-forum.com/africa/plants/photos.htm>. Retrieved 3rd April, 2015.
- Ezekwesili, C.N., Nwodo, O.F.C., Eneh, F.U. and Ogbunugafor, H.A. (2010). Investigation of the chemical composition and biological activity of *Xylopiya aethiopica* Dunal (Annonaceae). *African Journal of Biotechnology*. 9: 7352-7356.
- Fabricant, D.S. and Farnsworth, N.R. (2001). The value of plants used in traditional medicine for drug discovery. *Environmental Health Perspectives*. 109: 69-75.
- Fall, D., Badiane, M., Ba, D., Loiseau, P., Bories, C., Gleye, C., Laurens, A. and Hocquemiller, R. (2003). Antiparasitic activities of Senegalese Annonaceae used in traditional medicine. *Dakar Medicine*. 48: 112-116.
- Farnsworth, N.R., Akerele, R.O., Bingel, A.S., Soejarto, D.D. and Guo, Z. (1985). Medicinal plants in therapy. *Bulletin of World Health Organization*. 63: 965-981.
- Fenercioglu, A.K., Saler, T., Genc, E., Sabuncu, H. and Altuntas, Y. (2010). The effects of polyphenol-containing antioxidants on oxidative stress and lipid peroxidation in Type 2 diabetes mellitus without complications. *Journal of Endocrinological Investigation*. 33: 118-124.
- Ferrazzano, G.F., Amato, I., Ingenito, A., Zarrelli, A., Pinto, G. and Pollio, A. (2011). Plant polyphenols and their anti-cariogenic properties: a review. *Molecules*. 16: 1486-1507.
- Ferris, H.A. and Kahn, C.R. (2012). New mechanisms of glucocorticoid-induced insulin resistance: make no bones about it. *Journal of Clinical Investigation*. 122: 3854-3857.

- Fishbein, H. and Palumbo, P.J. (1995). Acute metabolic complications in diabetes. *Diabetes in America*. 2: 283-292.
- Fogo, A.B. and Kon, V. (2001). *Pathophysiology of progressive renal diseases. an overview*. In: Neilson, E.G., Couser, W.G., editors. Immunologic Renal Diseases. 2nd ed. Philadelphia: Lippincott Williams and Wilkins. p. 55-72.
- Fowler, M.J. (2008). Microvascular and macrovascular complications of diabetes. *Clinical Diabetes*. 26: 77-82.
- Foyer, C.H. and Halliwell, B. (1976). The presence of glutathione and glutathione reductase in chloroplasts: a proposed role in ascorbic acid metabolism. *Planta*. 133: 21-25.
- Fraga, C.G., Leibovitz, B.E. and Tappel, A.L. (1988). Lipid peroxidation measured as thiobarbituric acid reactive substances in tissue slices: characterization and comparison with homogenate and microsomes. *Free Radical Biology & Medicine*. 4: 155-161.
- Freiesleben, S.H., Soelberg, J. and Jäger, A.K. (2015). Medicinal plants used as excipients in the history in Ghanaian herbal medicine. *Journal of Ethnopharmacology*. <http://dx.doi.org/10.1016/j.jep.2015.03.005>.
- Friedewald, W.T., Levy, R.I. and Fredrickson, D.S. (1972). Estimation of the concentration of low density lipoprotein in plasma, without use of the preventive ultracentrifuge. *Clinical Chemistry*. 18: 499-502.
- Friedman, M., Henika, P.R. and Mandrell, R.E. (2002). Bactericidal activities of plant essential oils and some of their isolated constituents against *Campylobacter jejuni*, *Escherichia coli*, *Listeria monocytogenes*, and *Salmonella enterica*. *Journal of Food Protection*. 65: 1545-1560.
- Fujisawa, T., Ikegami, H., Inoue, K., Kawabata, Y. and Ogihara, T. (2005). Effect of two α -glucosidase inhibitors, voglibose and acarbose, on postprandial hyperglycemia correlates with subjective abdominal symptoms. *Metabolism*. 54: 387-390.
- Gad, M.Z., El-Sawalhi, M.M., Ismail, M.F. and El-Tanbouly, N.D. (2006). Biochemical study of the anti-diabetic action of the Egyptian plants fenugreek and balanites. *Molecular and Cellular Biochemistry*. 281: 173-183.
- Gallagher, A.M., Flatt, P.R., Duffy, G. and Abdel-Wahab, Y.H.A. (2003). The effects of traditional antidiabetic plants on *in vitro* glucose diffusion. *Nutrition Research*. 23: 413-424.
- Galvez, P.J., Zarzuelo, A., Busson, R., Cobbaert, C. and de Witte, P. (1992). (-)-Epicatechingalloyl ester: a secretagogue compound from bark of *Sclerocarya birrea*. *Planta Medica*. 58: 174-175.
- Gastaldelli, A. (2011). Role of beta-cell dysfunction, ectopic fat accumulation and insulin resistance in the pathogenesis of type 2 diabetes mellitus. *Diabetes Research and Clinical Practice*. 93: S63-S66.

- Gbadamosi, I.T., Moody, J.O. and Lawal, A.M. (2011). Phytochemical screening and proximate analysis of eight ethnobotanicals used as antimalaria remedies in Ibadan, Nigeria. *Journal of Applied Biosciences*. 44: 2967-2971.
- Gbolade, A. (2009). Inventory of antidiabetic plants in selected districts of Lagos State, Nigeria. *Journal of Ethnopharmacology*. 121: 135-139.
- Gbolade, A. (2012). Ethnobotanical study of plants used in treating hypertension in Edo State of Nigeria. *Journal of Ethnopharmacology*. 144: 1-10.
- Geldenhuys, C. and Mitchell, D. (2006). Sustainable harvesting technologies, in commercializing medicinal plants-a southern African guide, N. Diederichs, Ed., Sun Press, Stellenbosch, South Africa. pp. 21-40.
- George, B.O. and Osioma, E. (2011). Phenolic content and total antioxidant capacity of local spices in Nigeria. *African Journal of Food Sciences*. 5: 741-746.
- Ghasemnezhad, M., Sherafati, M. and Payvast, G.A. (2011). Variation in phenolic compounds, ascorbic acid and antioxidant activity of five colored bell pepper (*Capsicum annum*) fruits at two different harvest times. *Journal of Functional Foods*. 3: 44-49.
- Giacco, F. and Brownlee, M. (2010). Oxidative stress and diabetic complications. *Circulation Research*. 107: 1058-1070.
- Gilani, A.H. (2005). Trends in ethnopharmacology. *Journal of Ethnopharmacology*. 100: 43-49.
- Gokce, G., Haznedaroglu, M.Z., 2008. Evaluation of antidiabetic, antioxidant and vasoprotective effects of *Posidonia oceanica* extract. *Journal of Ethnopharmacology*. 115: 122-130.
- Griffiths, L.A. (1959). On the distribution of gentisic acid in green plant. *Journal of Experimental Botany*. 10: 437-442.
- Grover, J.K., Vats, V. and Yadav, S. (2002). Effect of feeding aqueous extract of *Pterocarpus marsupium* on glycogen content of tissues and the key enzymes of carbohydrate metabolism. *Molecular and Cellular Biochemistry*. 241: 53-59.
- Guariguata, L., Whiting, D.R., Hambleton, I., Beagley, J., Linnenkamp, U. and Shaw, J.E. (2014). Global estimates of diabetes prevalence for 2013 and projections for 2035. *Diabetes Research and Clinical Practice*. 103: 137-149.
- Gulati, V., Harding, I.H and Palombo, E.A. (2012). Enzyme inhibitory and antioxidant activities of traditional medicinal plants: Potential application in the management of hyperglycemia. *BMC Complementary and Alternative Medicine*. 12: <http://www.biomedcentral.com/1472-6882/12/77>.
- Gülçin, İ. (2012). Antioxidant activity of food constituents: an overview. *Archives of Toxicology*. 86: 345-391.

- Gurib-Fakim, A. (2006). Medicinal plants: Traditions of yesterday and drugs of tomorrow. *Molecular Aspects of Medicine*. 27: 1-93.
- Halliwell, B., Murcia, M.A., Chirico, S. and Aruoma, O.I. (1995). Free radicals and antioxidants in food and *in vivo*: what they do and how they work. *Critical Review in Food Science and Nutrition*. 35: 7-20.
- Hanhineva, K., Törrönen, R., Bondia-Pons, I., Pekkinen, J., Kolehmainen, M., Mykkänen, H. and Poutanen, H. (2010). Impact of dietary polyphenols on carbohydrate metabolism. *International Journal of Molecular Sciences*. 11: 1365-1402.
- Hannan, J.M.A., Ali, L., Rokeya, B., Khaleque, J., Akhter, M., Flatt, P.R. and Addel-Wahab, Y.H.A. (2007). Soluble dietary fibre fraction of *Trigonella foenum-gracecum* (fenugreek) seed improves glucose homeostasis in animal models of type 1 and type 2 diabetes by delaying carbohydrate digestion and absorption and enhancing insulin action. *British Journal of Nutrition*. 97: 514-521.
- Harbone, J. (1998). *Phytochemical methods: a guide to modern techniques of plant analysis*. pp. 54-84.
- Harborne J.B. and Baxter H. (1993). *Phytochemical Dictionary*. Taylor and Francis: Washington DC.
- Harrigan, G.G., da Bolzani, V.S., Gunatilaka, A.A.L. and Kingston, D.G.I. (1994). Kaurane and trachylobane diterpenes from *Xylopiya aethiopica*. *Phytochemistry*. 36: 109-113.
- Harvey, A.L. (2008). Natural products in drug discovery. *Drug Discovery Today*. 13: 894-901.
- Harvey, R.A. and Ferrier, D.R. (2011). *Lippincott's Illustrated Reviews: Biochemistry*. 5th ed. Lippincott Williams & Wilkins. pp. 307.
- Hayes, C. (2008). Role of physical activity in diabetes management and prevention. *Journal of the American Dietetic Association*. 108: S19-S23.
- Heinrich, M. (2010). Ethnopharmacology and drug discovery. *Comprehensive Natural Products Chemistry*. 3: 351-381.
- Heinrich, M., Barnes, J., Gibbons, S. and Williamson, E.M. (2004). *Fundamentals of Pharmacognosy and Phytotherapy*. Churchill Livingstone, Elsevier Science Ltd., UK.
- Heinrich, M., Barnes, J., Gibbons, S. and Williamson, E.M. (2012). *Fundamentals of Pharmacognosy and Phytotherapy*. 2nd Ed Elsevier Ltd. pp. 107.
- Hernández-Ortega, M., Ortiz-Moreno, A., Hern´andez-Navarro, M.D., Chamorro-Cevallos, G., Dorantes-Alvarez, L. and Necochea-Mondragon, H. (2012). Antioxidant, antinociceptive and anti-inflammatory effects of carotenoids extracted from dried Pepper (*Capsicum annum* L.). *Journal of Biomedicine and Biotechnology*. 2012: doi:10.1155/2012/524019.
- Hervert-Hernández, D., Sayágo-Ayerdi, S.G. and Goñi, I. (2010). Bioactive compounds of four hot pepper varieties (*Capsicum annum* L.), antioxidant capacity, and intestinal bioaccessibility. *Journal of Agricultural and Food Chemistry*. 58: 3399-3406.

- Heydari, I., Radi, V., Razmjou, S. and Amiri, A. (2010). Chronic complications of diabetes mellitus in newly diagnosed patients. *International Journal of Diabetes Mellitus*. 2: 61-63.
- Hinneburg, I., Dorman, H.J.D. and Hiltunen, R. (2006). Antioxidant activities of extracts from selected culinary herbs and spices. *Food Chemistry*. 97: 122-129.
- Hirst, M. (2013). Diabetes in 2013. The new figures. *Diabetes Research and Clinical Practice*. 102: 265.
- Holman RR, Paul SK, Bethel MA, Matthews DR, Neil HA. (2008). 10-year follow-up of intensive glucose control in type 2 diabetes. *The New England Journal of Medicine*. 359: 1577-1589.
- Holman, R.R., Cull, C.A. and Turner, R.C. (1999). A randomized double-blind trial of acarbose in type 2 diabetes shows improved glycaemic control over 3 years. *Diabetes Care*. 22: 960-964.
- Hostettmann, K., Hostettmann, M. and Marston, A. (1991). Saponins, in: B.V., Charlwood, D.V. Banthorpe (Eds.), *Methods in Plant Biochemistry, Terpenoids*, vol. 7, Academic Press, San Diego, CA. 435-471.
- Hotamisligil, G.S. (2000). Molecular mechanisms of insulin resistance and the role of the adipocyte. *International Journal of Obesity and Related Metabolic Disorders*. 24: S23-S27.
- Hsieh, P.C., Huang, G.J., Ho, Y.L., Lin, Y.H., Huang, S.S., Chiang, Y.C., Tseng, M.C. and Chang, Y.S. (2010). Activities of antioxidants, α -glucosidase inhibitors and aldose reductase inhibitors of the aqueous extracts of four *Flemingia* species in Taiwan. *Botanical Studies*. 51: 293-302.
- Huang, C., Yin, M. and Chiu, L. (2011). Antihyperglycemic and antioxidative potential of *Psidium guajava* fruit in streptozotocin-induced diabetic rats. *Food and Chemical Toxicology*. 49: 2189-2195.
- Hua-Qiang, D., Mei, L., Feng, Z., Fu-Lai, L. and Jian-Bo, H. (2012). Inhibitory potential of trilobatin from *Lithocarpus polystachyus* Rehd against α -glucosidase and α -amylase linked to type 2 diabetes. *Food Chemistry*. 130: 261-266.
- Hui, J.W., Yuan, X.Y., Wan-Shen, J.N., Tao-Wu, J.N. and Zheng, W.F. (2007). Low dose streptozotocin (STZ) combined with high energy intake can effectively induce type 2 diabetes through altering the related gene expression. *Asia Pacific Journal of Clinical Nutrition*. 16: 412-417.
- Hung, H.Y., Qian, K., Morris-Natschke, S.L., Hsu, C.S. and Lee, K.S. (2012). Recent discovery of plant-derived anti-diabetic natural products. *Natural Product Reports*. 29: 580-606.
- Ibrahim, M.A., Koorbanally, N.E. and Islam, M.S. (2014). Antioxidative activity and inhibition of key enzymes linked to type-2 diabetes (α -glucosidase and α -amylase) by *Khaya senegalensis*. *Acta Pharmaceutica*. 64: 311-324.
- Ilic, N., Schmidt, B.M., Poulev, A. and Raskin, I. (2010). Toxicological evaluation of Grains of Paradise (*Aframomum melegueta*) [Roscoe] K. Schum. *Journal of Ethnopharmacology*. 127: 352-356.

- Ilic, N.M., Dey, M., Poulev, A.A., Logendra, S., Kuhn, P.E. and Raskin, I. (2014). Anti-inflammatory activity of grains of paradise (*Aframomum melegueta* Schum) extract. *Journal of Agricultural and Food Chemistry*. 62: 10452-10457.
- Imam, S.K. (2015). Diabetes: a new horizon and approach to management. In: Glucose intake and utilization in pre-diabetes and diabetes implications for cardiovascular disease. Ed. Watson, R.R., Dokken, B.B. Elsevier Academic Press, UK. pp 35.
- Inoguchi, T., Sonta, T., Tsubouchi, H., Etoh, T., Kakimoto, M., Sonoda, N., Sato, N., Sekiguchi, N., Kobayashi, K., Sumimoto, H., Utsumi, H. and Nawata, H. (2003). Protein kinase C-dependent increase in reactive oxygen species (ROS) production in vascular tissues of diabetes: role of vascular NAD(P)H oxidase. *Journal of the American Society of Nephrology*. 14: S227-S232.
- International Diabetes Federation (IDF). (2014). Diabetes Atlas. 6th ed. Available at <http://www.idf.org/diabetesatlas/update-2014>, Accessed on 13th March, 2015.
- Irvine, F.R. (1961). *Woody Plants of Ghana*. Oxford University Press, London, pp. 878.
- Isa, Y., Miyakawa, Y., Yanagisawa, M., Goto, T., Kang, M.S., Kawada, T., Morimitsu, Y., Kubota, K. and Tsuda, T. (2008). 6-Shogaol and 6-gingerol, the pungent of ginger, inhibit TNF- α mediated downregulation of adiponectin expression via different mechanisms in 3T3-L1 adipocytes. *Biochemical and Biophysical Research Communications*. 373: 429-434.
- Islam, M.S. and Loots, D.T. (2009). Experimental rodent models of type 2 diabetes: a review. *Methods and Findings in Experimental and Clinical Pharmacology*. 31: 249-261.
- Iwu, M.M. (2014). *Handbook of African Medicinal Plants*. 2nd -CRC Press.
- Iwu, M.M., Igboko, O.A., Okunji, C.O. and Tempesta, M.S. (1990). Antidiabetic and aldose reductase activities of biflavonones of *Garcinia kola*. *Journal of Pharmacy and Pharmacology*. 42: 290-292.
- Jaramillo-Juarez, F., Rodriquez-Vazquez, M.L., Rincon-Sanchez, A.R., Consolación-Martínez, M., Ortiz, G.G. and Llamas, J. (2008). Acute renal failure induced by carbon tetrachloride in rats with hepatic cirrhosis. *Annals of Hepatology*. 7: 331-338.
- Jayakumar, G., Ajithabai, M. D., Sreedevi, S., Viswanathan, P. K. and Remeshkumar, B. (2010). Ethnobotanical survey of the plants used in the treatment of diabetes. *Indian Journal of Traditional Knowledge*. 9: 100-104.
- Jiang, Z. (2000). Cataract induced by osmotic stress. *American Journal of Physiology*. 254: C788-C792/1988.
- Johnkennedy, N., Adamma E., Austin, A. and Njoku, N.E.C. (2011). Influence of *Xylopiya aethiopica* fruits on some hematological and biochemical profile. *Al Ameen Journal of Medical Sciences*. 4: 191-196.

- Joslin, E.P. and Kahn, C.R. (Eds.). (2005). *Joslin's Diabetes Mellitus: Edited by C. Ronald Kahn*. Lippincott Williams & Wilkins. p. 333.
- Jung, M., Park, M., Lee, H.C., Kang, Y.H., Kang, E.S. and Kim, S.K. (2006). Antidiabetic agents from medicinal plants. *Current Medicinal Chemistry*. 13: 1203-1218.
- Kakkar, P., Dos, B. and Viswanathan, P.N. (1984). A modified spectrophotometric assay of superoxide dismutase. *Indian Journal of Biochemistry & Biophysics*. 21: 130-132.
- Kamalakkannan, N. and Prince, P.S. (2006). Antihyperglycaemic and antioxidant effect of rutin, a polyphenolic flavonoid, in streptozotocin-induced diabetic Wistar rats. *Basic Clinical and Pharmacology and Toxicology*. 98: 97-103.
- Kamatou, G.P., Vermaak, I. and Viljoen, A.M. (2012). Eugenol-from the remote Maluku Islands to the international market place: a review of a remarkable and versatile molecule. *Molecules*. 17: 6953-6981.
- Kamtchouing, P., Mbonge, G.Y.F., Dimo, T., Watcho, P., Jatsa, H.B. and Sokeng, S.D. (2002). Effects of *Aframomum melegueta* and *Piper guineense* on sexual behaviour of male rats. *Behavioural Pharmacology*. 13: 243-247.
- Karou, S.D., Tchacondo, D., Tchiboza, M.A.D., Abdoul-Rahaman, S., Anani, K., Koudouvo, K., Batawila, K., Agbonon, A., Simpore, J. and de Souza, C. (2011). Ethnobotanical study of medicinal plants used in the management of diabetes mellitus and hypertension in the Central Region of Togo. *Pharmaceutical Biology*. 49: 1286-1297.
- Kaushik, G., Satya, S., Khandelwal, R.K. and Naik, S.N. (2010). Commonly consumed Indian plant food materials in the management of diabetes mellitus. *Diabetes, Metabolic Syndrome and Clinical Research Reviews*. 4: 21-40.
- Kawamura-Konishi, Y., Watanabe, N., Saito, M., Nakajima, N., Sakaki, T., Katayama, T. and Enomoto, T. (2012). Isolation of a new phlorotannin, a potent inhibitor of carbohydrate-hydrolyzing enzymes, from the brown algae *Sargassum patens*, *Journal of Agricultural and Food Chemistry*. 60: 5565-5570.
- Kazeem, M.I., Akanji, M.A., Hafizur Rahman, M. and Choudhary, M.I. (2012). Antiglycation, antioxidant and toxicological potential of polyphenol extracts of alligator pepper, ginger and nutmeg from Nigeria. *Asian Pacific Journal of Tropical Biomedicine*. 2: 727-732.
- Kempaiah, R.K. and Srinivasan, K. (2006). Beneficial influence of dietary curcumin, capsaicin and garlic on erythrocyte integrity in high-fat fed rats. *Journal of Nutritional Biochemistry*. 17: 471-478.
- Khan, A. and Safdar, M. (2003). Role of diet, nutrients, spices and natural products in diabetes mellitus. *Pakistan Journal of Nutrition*. 2: 1-12.

- Khan, F.A., Mahmood, T., Ali, M., Saeed, A. and Maalik, A. (2014). Pharmacological importance of an ethnobotanical plant: *Capsicum annuum* L. *Natural Product Research*. 28: 1267-1274.
- Kieffer, T.J., Heller, R.S., Leech, C.A., Holz, G.G. and Habener, J.F. (1997). Leptin suppression of insulin secretion by the activation of ATP-sensitive K⁺ channels in pancreatic β -cells. *Diabetes*. 46: 1087-1093.
- Kim, J.S., Ahn, J., Lee, S.J., Moon, B., Ha, T.Y. And Kim, S. (2011). Phytochemicals and antioxidant activity of fruits and leaves of paprika (*Capsicum annuum* L., var. special) cultivated in Korea. *Journal of Food Science*. 76: 193-198.
- Kim, Y.M., Jeong, Y.K., Wang, M.H., Lee, W.Y. and Rhee, H.I. (2005). Inhibitory effects of pine bark extract on alpha-glucosidase activity and postprandial hyperglycemia. *Nutrition*. 21: 756-761.
- Kingsley, E.N. (2012). Antifertility effects of ethanolic extract of *Xylopiya aethiopica* on male reproductive organ of Wister rats. *American Journal of Medicine and Medical Science*. 2: 12-15.
- Kintscher, U. and Law, R.E. (2005). PPARgamma-mediated insulin sensitization: the importance of fat versus muscle. *American Journal of Physiology, Endocrinology and Metabolism*. 288: E287-E291.
- Kitabchi, E.A., Miles, J.M., Umpierrez, G.E. and Fisher, J.N. (2009). Hyperglycemic crises in adult patients with diabetes. *Diabetes Care*. 32: 1335-1343.
- Kobata, K., Todo, T., Yazawa, S., Iwai, K. and Watanabe, T. (1998). Novel Capsaicinoid-like substances, capsiate and dihydrocapsiate, from the fruits of a nonpungent cultivar, CH-19 sweet, of pepper (*Capsicum annuum* L.). *Journal of Agricultural and Food Chemistry*. 46: 1695-1697.
- Kokwaro, J.O. (1993). *Medicinal Plants of East Africa*. East Africa Literature Bureau, Nairobi: Kenya Literature Bureau 401p. 190.
- Kong, D., Wu, J., Sun, S., Wang, Y. and Xu, P. (2014). A comparative study on antioxidant activity and inhibitory potential against key enzymes related to type 2 diabetes of four typical teas. *Journal of Food and Nutrition Research*. 2: 652-658.
- Kosaka, K., Noda, M. and Kuzuya, T. (2005). Prevention of type 2 diabetes by lifestyle intervention: a Japanese trial in IGT males. *Diabetes Research and Clinical Practice*. 67:152-162.
- Koster, J.C., Remedi, M.S., Qiu, H., Nichols, C.G. and Hruz, P.W. (2003). HIV protease inhibitors acutely impair glucose-stimulated insulin release. *Diabetes*. 52: 1695-1700.
- Koutnik, E. (2013). Drug therapies for improving type 2 diabetes outcomes. *Consultant* 360. 53: <http://www.consultant360.com/articles/drug-therapies-improving-type-2-diabetes-outcomes>.
- Krentz, A.J., Ferner, R.E. and Bailey, C.J. (1994). Comparative tolerability profiles of oral antidiabetic agents. *Drug Safety*. 11: 223-241.
- Kroner, Z. (2009). The relationship between Alzheimer's disease and diabetes: type 3 diabetes?. *Alternative Medicine Review*. 14: 373.

- Kuete, V., Krusche, B., Youns, M., Voukeng, I., Fankam, A.G., Tankeo, S., Lacmata, S. and Efferth, T. (2011). Cytotoxicity of some Cameroonian spices and selected medicinal plant extracts. *Journal of Ethnopharmacology*. 134: 803-812.
- Kuete, V., Sandjo, L.P., Wiench, B. and Efferth, T. (2013). Cytotoxicity and modes of action of four Cameroonian dietary spices ethno-medically used to treat Cancers: *Echinops giganteus*, *Xylopiya aethiopica*, *Imperata cylindrica* and *Piper capense*. *Journal of Ethnopharmacology*. 149: 243-253.
- Kumar, O.A., Rao, S.A. and Tata, S.S. (2010). Phenolics quantification in some genotypes of *Capsicum annuum* L. *Journal of Phytology*. 2: 87-90.
- Kumar, R., Patel, D.K., Prasad, S.K., Laloo, D., Krishnamurthy, S. and Hemalatha, S. (2012). Type 2 antidiabetic activity of bergenin from the roots of *Caesalpinia digyna* Rottler. *Fitoterapia*. 83: 395-401.
- KunduSen, S.K., Haldar, P.K., Gupta, M., Mazumder, U.K., Saha, P., Bala, A., Bhattacharya, S. and Kar, B. (2011). Evaluation of antihyperglycemic activity of *Citrus limetta* fruit peel in streptozotocin-induced diabetic rats. *ISRN Endocrinology*. 2011: doi:10.5402/2011/869273.
- Kwon, Y.I., Apostolidis, E. and Shetty, K. (2007). Evaluation of pepper (*Capsicum annuum*) for management of diabetes and hypertension. *Journal of Food Biochemistry*. 31: 370-385.
- Lee, C., Park, G.H., Kim, C.Y. and Jang, J.H. (2011). [6]-Gingerol attenuates b-amyloid-induced oxidative cell death via fortifying cellular antioxidant defense system. *Food and Chemical Toxicology*. 49: 1261-1269.
- Lee, H., Jang, H.C., Park, H.K., Metzger, B.E. and Cho, N.H. (2008). Prevalence of type 2 diabetes among women with a previous history of gestational diabetes mellitus. *Diabetes Research and Clinical Practice*. 81: 124-129.
- Lehrke, M. and Lazar, M.A. (2005). The many faces of PPARgamma. *Cell*. 123: 993-999.
- Lewis, R.A. (1981). Scientific terminology in Ethnopharmacology. *Journal of Ethnopharmacology*. 4: 121.
- Li, Y., Xu, C., Zhang, Q., Liu, J.Y. and Tan, R.X. (2005). *In vitro* anti-*Helicobacter pylori* action of 30 Chinese herbal medicines used to treat ulcer diseases. *Journal of Ethnopharmacology*. 98: 329-333.
- Lin, J.H. and Lu, A.Y. (1997). Role of pharmacokinetics and metabolism in drug discovery and development. *Pharmacological Reviews*. 49: 403-449.
- Liu, C.S., Lin, C.C. and Li, T.C. (1999). The relation of white blood cell count and atherogenic index ratio of LDL-cholesterol to HDL-cholesterol in Taiwan school children. *Acta Paediatrica Taiwanica*. 40: 319-324.
- Lo, S., Russel, J.C. and Taylor, A.W. (1970). Determination of glycogen in small tissue samples. *Journal of Applied Physiology*. 28: 234-236.

- Lobo, V.C., Phatak, A. and Chandra, N. (2010). Antioxidant and free radical scavenging activity of *Hygrophila schulli* (Buch.-Ham.) Almeida and Almeida seeds. *Advances in Bioresources*. 1: 72-78.
- Long-Solis, J. (1986). Capsicum y cultura : la historia del chilli. Fondo de Cultura Económica, México.
- Lu, S.C. (1999). Regulation of hepatic glutathione synthesis: current concepts and controversies. *FASEB Journal*. 13: 1169-1183.
- Luthria, D.L. and Mukhopadhyay, S. (2006). Influence of sample preparation on assay of phenolic acids from eggplant. *Journal of Agriculture and Food Chemistry*. 54: 41-47.
- Ma, J., Jin, X., Yang, L. and Liu, Z-L. (2004). Diarylheptanoids from the rhizomes of *Zingiber officinale*. *Phytochemistry*. 65: 1137-1143.
- MacKenzie, J., Koekemoer, T., van de Venter, M., Dealtry, G. and Roux, S. (2009). *Sutherlandia frutescens* limits the development of insulin resistance by decreasing plasma free fatty acid levels. *Phytotherapy Research*. 23: 1609-1614.
- Madhumathy, A.P., Aivazi, A.A. and Vijayan, V.A. (2007). Larvicidal efficacy of *Capsicum annum* against *Anopheles stephensi* and *Culex quinquefasciatus*. *Journal of Vector Borne Diseases*. 44: 223-226.
- Mahato, S.B and Kundu, A.P. (1994). ¹³C NMR Spectra of pentacyclic triterpenoids-A compilation and some salient features. *Phytochemistry*. 37: 1517-1575.
- Mahomoodally, M.F. and Muthoora, D.D. (2014). Kinetic of inhibition of carbohydrate-hydrolysing enzymes, antioxidant activity and polyphenolic content of *Phyllanthus amarus* Schum. & Thonn. (Phyllanthaceae). *Journal of Herbal Medicine*. 4: 208-223.
- Mai, T.T., Thu, N.N., Tien, P.G. and Chuyen, N.V. (2007). Alpha-glucosidase and antioxidant activities of Vietnamese edible plants and their relationships with polyphenol contents, *Journal of Nutritional Science and Vitaminology*. 53: 267-276.
- Mamphiswana, N.D., Mashela, P.W. and Mdee, L.K. (2010). Distribution of total phenolics and antioxidant activity in fruit, leaf, stem and root of *Monsonia burkeana*. *African Journal of Agricultural Research*. 5: 2570-2575.
- Manach, C., Scalbert, A., Morand, C., Rémésy, C. and Jimenez, L. (2004). Polyphenols: food sources and bioavailability. *The American Journal of Clinical Nutrition*. 79: 727-747.
- Mannervik, B. (1985). Glutathione peroxidase. In: Meister A, editor. *Methods in Enzymology*. 113. Florida: Academic Press. p 490-495.
- Manonmani, G., Bhavapriya, V., Kalpana, S., Govindasamy, S. and Apparantham, T. (2005). Antioxidant activity of *Cassia fistula* (Linn.) flowers in alloxan induced diabetic rats. *Journal of Ethnopharmacology*. 97: 39-42.
- Maritim, A.C., Sander, R.A. and Watkins, J.B. (2003). Diabetes, oxidative stress, and antioxidants: a review. *Journal of Biochemical and Molecular Toxicology*. 17: 24-38.

- Markson, A.A., Amadioha, A.C., Omosun, G., Ukeh, D., Udo, S.E., Umana, E.J. and Madunagu, B.E. (2011). Control efficiency of *Botryodiplodia theobromae* (Pat.) By essential oil of *Aframomum melegueta* (K. Schum) seed from south-south, Nigeria. *International Science Research Journal*. 3: 88-92.
- Marles, R.J. and Farnsworth, N. (1994). Antidiabetic plants and their active constituents. *Phytomedicine*. 2: 137-189.
- Marquis, V.O., Adanlawo, T.A. and Olaniyi, A.A. (1977). The effect of foetidin from *Momordica foetida* on blood glucose level of albino rats. *Planta Medica*. 31: 367-374.
- Materska, M and Perucka, I (2005). Antioxidant activity of the main phenolic compounds isolated from hot pepper fruit (*Capsicum annum* L.). *Journal of Agriculture and Food Chemistry*. 53: 1750-1756.
- Matsuda, H., Li, Y., Murakami, T., Matsumura, N., Yamahara, J. and Yoshikawa, M. (1998). Antidiabetic principles of natural medicines. III. Structure-related inhibitory activity and action mode of oleanolic acid glycosides on hypoglycemic activity. *Chemical and Pharmaceutical Bulletin*. 46: 1399-1403.
- Mbaze, L.M., Poumale, H.M., Wansi, J.D., Lado, J.A., Khan, S.N., Iqbal, M.C., Ngadjui, B.T. and Laatsch, H. (2007). α -glucosidase inhibitory pentacyclic triterpenes from the stem bark of *Fagara tessmannii* (Rutaceae). *Phytochemistry*. 68: 591-595.
- Mbongue, G.Y.F., Kamtchouing, P. and Dimo, T. (2012). Effects of the aqueous extract of dry seeds of *Aframomum melegueta* on some parameters of the reproductive function of mature male rats. *Andrologia*. 44: 53-58.
- McCrod, J.M. Keele, B.B. Fridovich, I. (1976). An enzyme based theory of obligate anaerobiosis; the physiological functions of superoxide dismutase. *Proceedings of the National Academy of Sciences, USA*. 68: 1024-1027.
- McCue, P. and Shetty, K. (2004). Inhibitory effects of rosmarinic acid extracts on porcine pancreatic amylase *in vitro*. *Asian Pacific Journal of Clinical Nutrition*. 13: 101-106.
- McCune, L.M. and Johns, T. (2002). Antioxidant activity in medicinal plants associated with the symptoms of diabetes mellitus used by the Indigenous Peoples of the North American boreal forest. *Journal of Ethnopharmacology*. 82: 197-202.
- McCune, L.M. and Johns, T. (2007). Antioxidant activity relates to plant part, life form and growing condition in some diabetes remedies. *Journal of Ethnopharmacology*. 112: 461-469.
- McDonald, S., Prenzier, P.D., Autokiwich, M. and Robards, K. (2001). Phenolic content and antioxidant activity of olive oil extracts. *Food Chemistry*. 73: 73-84.
- Memisogullari, R., Taysi, S., Bakan, E. and Capoglu, I. (2003). Antioxidant status and lipid peroxidation in type II diabetes mellitus. *Cell Biochemistry and Function*. 2: 291-296.

- Mendonça-Filho, R.R. (2006). ed. Ahamad, AI., Aqil, S. and Owais, M. *Modern Phytomedicine: Turning Medicinal Plants into Drugs*. Wiley-VCH Verlag GmbH & Co. KGaA, Weinheim. pp 3-4.
- Menut, C., Lamaty, G., Zollo, P.H.A., Atogho, B.M., Abondo, R. and Bessiere, J.M. (1991). Aromatic Plants of Tropical Central Africa. V. Volatile components of three Zingiberaceae from Cameroon: *Aframomum melegueta* (Roscoe) K. Schum., *A. daniellii* (Hook. f.) K. Schum. and *A. sulcatum* (Oh. and Hanb.) K. Schum. *Flavour and Fragrance Journal*. 6: 183-186.
- Meyer, D. and Harvey, J.W. (2004). *Hepatobiliary and skeletal muscle enzymes and liver function tests*. In: Meyer, D., Harvey, J.W. (Eds.), *Veterinary Laboratory Medicine: Interpretation and Diagnosis*. WB. Saunders Co, St. Louis, MO, p. 169-192.
- Michael, P.K., Asim, A.B. and Robert, S.B. (2005). The utility of oral diabetes medications in type 2 diabetes of the young. *Current Diabetes Reviews*. 1, 83-92.
- Miladi, S. and Demak, M. (2008). *In-vitro* antioxidant activities of *Aloe vera* leaf skin extract. *Journal de la Société Chimique de Tunisie*. 10: 101-109.
- Mishra, B.B and Tiwari, V.K. (2011). Natural products: An evolving role in future drug discovery. *European Journal of Medicinal Chemistry*. 46: 4769-4807.
- Mohammed, A., Ibrahim, M.A. and Islam, M.S. (2014). African medicinal plants with antidiabetic potentials: a review. *Planta Medica*. 80: 354-377.
- Mohammed, A., Koorbanally, N.A. and Islam, M.S. (2015a). Antioxidative activity, phytochemistry, and inhibition of key enzymes linked to type 2 diabetes by various parts of *Aframomum melegueta* *in vitro*. *Acta Poloniae Pharmaceutica-Drug Research*. *In press*.
- Mohammed, A., Koorbanally, N.A. and Islam, M.S. (2015b). Ethyl acetate fraction of *Aframomum melegueta* fruit ameliorates pancreatic β -cell dysfunction and major diabetes-related parameters in a type 2 diabetes model of rats. *Journal of Ethnopharmacology*. 175: 518-527.
- Mojekwu, T.O., Yama, O.E., Ojokuku, S.A. and Oyebadejo, S.A. (2011). Hypoglycemic effects of aqueous extract of *Aframomum melegueta* leaf on alloxan-induced diabetic male albino rats. *Pacific Journal of Medical Sciences*. 8: 28-36.
- Monnier, L., Mas, E., Ginet, C., Michel, F., Villon, L., Cristol, J.P. and Colette, C. (2006). Activation of oxidative stress by acute glucose fluctuations compared with sustained chronic hyperglycemia in patients with type 2 diabetes. *The Journal of the American Medical Association*. 295: 1681-1687.
- Monsereenusorn, S. (1983). Sub chronic toxicity studies of capsaicin and capsicum in rats. *Research Communications in Chemical Pathology and Pharmacology*. 41: 95-100.
- Monsereenusorn, Y. (1980). Effect of *Capsicum annum* on blood glucose levels. *Pharmaceutical Biology*. 18: 1-7.

- Moreira, I.C., Roque, N.F., Vilegas, W.F., Zalewski, C.A., Lago, J.H.G. and Funasaki, M. (2013). Genus *Xylopi* (Annonaceae): chemical and biological aspects. *Chemistry & Biodiversity*. 10: 1921-1943.
- Mudgal, V., Madaan, N., Mudgal, A. and Mishra, S. (2010). Dietary polyphenols and human health. *Asian Journal of Biochemistry*. 5: 154-162.
- Murcia, M.A., Egea, I., Romojaro, F., Parras, P., Jimenez, A.M. and Martinez-Tome, M. (2004). Antioxidant evaluation in dessert spices compared with common food additives. Influence of irradiation procedure. *Journal of Agricultural and Food Chemistry*. 52: 1872-1881.
- Murray, R.K., Granner, D.K., Mayes, P.A. and Rodwell, V.W. (2003). *Harper's Illustrated Biochemistry*. 26th ed. Lange Medical Books/McGraw-Hill. pp. 171.
- Musabayane, C.T., Tufts, M.A. and Mapanga, R.F. (2010). Synergistic antihyperglycemic effects between plant-derived oleanolic acid and insulin in streptozotocin-induced diabetic rats. *Renal failure*. 32: 832-839.
- Natras, M. and Bailey, C.J. (1999). New agents for type 2 diabetes. *Best Practice and Research in Clinical Endocrinology and Metabolism*. 13: 309-329.
- Ndifossap, I.G.M., Frigerio, F., Casimir, M., Tsofack, F. N., Dongo, E., Kamtchouing, P., Dimo, T. and Maechler, P. (2010). *Sclerocarya birrea* (Anacardiaceae) stem-bark extract corrects glycaemia in diabetic rats and acts on β -cells by enhancing glucose-stimulated insulin secretion. *Journal of Endocrinology*. 205: 79-86.
- Ndukwu, B.C. and Ben-Nwadibia, N.B. (2005). Ethnomedicinal aspects of plants used as spices and condiments in the Niger Delta area of Nigeria. *Ethnobotanical Leaflets*. 1: 10.
- Neelesh, M., Sanjay, J. and Sapna, M. (2010). Antidiabetic potential of medicinal plants. *Acta Poloniae Pharmaceutica-Drug Research*. 67: 113-118.
- Ngoupayo, J., Tabopda, T.K., Ali, M.S. and Tsamo, E. (2008). Alpha-glucosidase inhibitors from *Garcinia brevipedicellata* (Clusiaceae). *Chemical and Pharmaceutical Bulletin (Tokyo)*. 56: 1466-1469.
- Ngwoke, K.G., Chevallier, O., Wirkom, V.K., Stevenson, P., Elliott, C.T. and Situ, C. (2014). *In vitro* bactericidal activity of diterpenoids isolated from *Aframomum melegueta* K. Schum against strains of *Escherichia coli*, *Listeria monocytogenes* and *Staphylococcus aureus*. *Journal of Ethnopharmacology*. 153: 1147-1154.
- Niki, E. (2010). Assessment of antioxidant capacity *in vitro* and *in vivo*. *Free Radical Biology & Medicine*. 49: 503-515.
- Nneka, C.V. and Jude, U.A. (2013). Efficacy of *Aframomum melegueta* and *Zingiber officinale* extracts on fungal pathogens of tomato fruit. *IOSR Journal of Pharmacy and Biological Sciences*. 4: 13-16.
- Nwangwa, E.K. (2012). Antifertility effects of ethanolic extract of *Xylopi aethiopica* on male reproductive organ of Wister rats. *American Journal of Medicine and Medical Sciences*. 2: 12-15.

- Nwozo, S.O. and Oyinloye, B.E. (2011). Hepatoprotective effect of aqueous extract of *Aframomum melegueta* on ethanol-induced toxicity in rats. *Acta Biochimica Polonica*. 58: 355-358.
- Nwozo, S.O., Orojobi, B.F. and Adaramoye, O.A. (2011). Hypolipidemic and antioxidant potentials of *Xylopiya aethiopyca* seed extract in hypercholesterolemic rats. *Journal of Medicinal Food*. 14: 114-119.
- Obiri, D.D. and Osafo, N. (2013). Aqueous ethanol extract of the fruit of *Xylopiya aethiopyca* (Annonaceae) exhibits anti-anaphylactic and anti-inflammatory actions in mice. *Journal of Ethnopharmacology*. 148: 940-945.
- Oboh, G., Puntel, R.L. and Rocha, J.B.T. (2007). Hot pepper (*Capsicum annum*, Tepin and *Capsicum chinese*, Habanero) prevents Fe²⁺-induced lipid peroxidation in brain-*in vitro*. *Food Chemistry*. 102: 178-185.
- Ode, K.L. and Moran, A. (2013). New insights into cystic fibrosis-related diabetes in children. *Lancet Diabetes Endocrinology*. 1: 52-58.
- Odukoya, A.O., Ilori, O.O., Sofidiya, M.O., Aniunoh, O.A., Lawal, B.M. and Tade, I.O. (2005). Antioxidant activity of Nigerian dietary spices. *Electronic Journal of Environment, Agriculture and Food Chemistry*. 4: 1086-1093.
- Ogbonnia, S., Adekunle, A.A., Bosa, M.K. and Enwuru, V.N. (2008). Evaluation of acute and subacute toxicity of *Alstonia congensis* Engler (Apocynaceae) bark and *Xylopiya aethiopyca* (Dunal) A. Rich (Annonaceae) fruits mixtures used in the treatment of diabetes. *African Journal of Biotechnology*. 7: 701-705.
- Ogbonnia, S.O., Mbaka, G.O., Adekunle, A., Anyika, E.N., Gbolade, O.E. and Nwakakwa, N. (2010). Effect of a poly-herbal formulation, Okudiabet, on alloxan- induced diabetic rats. *Agriculture and Biology Journal of North America*. 1: 139-145.
- Ohkubo, Y., Kishikawa, H., Araki, E., Miyata, T., Isami, S., Motoyoshi, S., Kojima, Y., Furuyoshi, N. and Shichiri, M. (1995). Intensive insulin therapy prevents the progression of diabetic microvascular complications in Japanese patients with non-insulin-dependent diabetes mellitus: a randomized prospective 6-year study. *Diabetes Research and Clinical Practice*. 28: 103-117.
- Ojewole, J.A.O. (2004). Analgesic, anti-inflammatory and hypoglycemic effects of *Sutherlandia frutescens* R.BR. (variety *incana* E. MEY.) [Fabaceae] shoot aqueous extract. *Methods and Findings in Experimental and Clinical Pharmacology*. 26: 409-416.
- Okolie, U.V., Okeke, C.E., Oli, J.M. and Ehiemere, I.J. (2008). Hypoglycemic indices of *Vernonia amygdalina* on postprandial blood glucose concentration of healthy humans. *African Journal of Biotechnology*. 7: 4581-4585.

- Okwu, D.E. (2005). Phytochemicals, vitamins and mineral contents of two Nigerian medicinal plants. *International Journal of Molecular Medicine and Advance Sciences*. 1: 375-381.
- Oliveira, H.C., dos Santos, M.P., Grigulo, R., Lima, L.L., Martins, D.T.O., Lima, J.C.S., Stoppiglia, L.F., Lopes, C.F. and Kawashita, N.H. (2008). Antidiabetic activity of *Vatairea macrocarpa* extract in rats. *Journal of Ethnopharmacology*. 115: 515-519.
- Onoja, S.O., Omeh, Y.N., Ezeja, M.I. and Chukwu, M.N. (2014). Evaluation of the *in vitro* and *in vivo* antioxidant potentials of *Aframomum melegueta* methanolic seed extract. *Journal of Tropical Medicine*. 2014: <http://dx.doi.org/10.1155/2014/159343>.
- Ortiz-Andrade, R.R., Garcia-Jimenez, S., Castillo-Espana, P., Rameriz-Vila, G., Villalobos-Molina, R. and Estrada-Soto, S. (2007). α -Glucosidase inhibitory activity of the methanolic extract from *Tournefortia hartwegiana*: an anti-hyperglycemic agent. *Journal of Ethnopharmacology*. 109: 48-53.
- Orwa, C., Mutua, A., Kindt, R., Jamnadass, R. and Simons, A. (2009). Agroforestry Database: a tree reference and selection guide version 4.0 (<http://www.orldagroforestry.org/af/treedb/>).
- Oyaizu, M. (1986). Studies on products of browning reactions: Antioxidative activities of products of browning reaction prepared from glucosamine. *Japan Journal of Nutrition*. 103: 413-9.
- Ozougwu, J.C., Obimba, K.C., Belonwu, C.D. and Unakalamba, C.B. (2013). The pathogenesis and pathophysiology of type 1 and type 2 diabetes mellitus. *Journal of Physiology and Pathophysiology*. 4: 46-57.
- Padwal, R., Majumdar, S.R., Johnson, J.A., Varney, J. and MacAlister F.A. (2005). A systematic review of drug therapy to delay or prevent type 2 diabetes. *Diabetes Care*. 28: 736-744.
- Paglia, D.E. and Valentine, W.N. (1967). Studies on the quantitative and qualitative characterization of erythrocyte glutathione peroxidase. *The Journal of Laboratory and Clinical Medicine*. 70: 158-164.
- Pal, D.K. and Dutta, S. (2006). Evaluation of antioxidant activity of the roots of *Cyperus rotundus* L. *Indian Journal of Pharmacy Sciences*. 68: 256-258.
- Palmer, S.A., Stewart, J. and Fyfe, L. (2002). Inhibition of listeriolysin-O and phosphatidyl choline-specific production in *Listeria monocytogenes* by subinhibitory concentrations of plant essential oils. *Journal of Medical Microbiology*. 51: 567-574.
- Pan, X.R., Li, G.W., Hu, Y.H., Wang, J.X., Yang, W.Y., An, Z.X., Hu, Z.X., Lin, J., Xiao, J.Z., Cao, H.B., Liu, P.A., Jiang, X.G., Jiang, Y.Y., Wang, J.P., Zheng, H., Zhang, H., Bennett, P.H. and Howard, B.V. (1997). Effects of diet and exercise in preventing NIDDM in people with impaired glucose tolerance: the Da Qing IGT and diabetes study. *Diabetes Care*. 20:537-544.

- Pandey, K.B. and Rizvi, S.I. (2009). Plant polyphenols as dietary antioxidants in human health and disease. *Oxidative Medicine and Cell Longevity*. 2: 270-278.
- Panini, S.R. (2013). *Medical Biochemistry: An Illustrated Review*. Thieme, New York, USA., ISBN-13: 978-1604063165, p. 169.
- Park, J.S., Chyun, J.H., Kim, Y.K., Line, L.L. and Chew, B.P. (2010). Astaxanthin decreased oxidative stress and inflammation and enhanced immune response in humans. *Nutrition and Metabolism*. 7: <http://www.nutritionandmetabolism.com/content/7/1/18>.
- Park, S., Jeong, W.Y., Lee, J.H., Kim, Y.H., Jeong, S.W., Kim, G.S., Bae, D.W., Lim, C.S., Jin, J.S., Lee, S.J. and Shin, S.C. (2012). Determination of polyphenol levels variation in *Capsicum annuum* L. cv. chelsea (yellow bell pepper) infected by anthracnose (*Colletotrichum gloeosporioides*) using liquid chromatography-tandem mass spectrometry. *Food Chemistry*. 130: 981-985.
- Paschos, P. and Paletas, K. (2009). Non-alcoholic fatty liver disease and metabolic syndrome. *Hippokratia*. 13: 9-19.
- Patil, S.B., Ghadyale, V.A., Taklikar, S.S., Kulkarni, C.R. and Arvindekar, A.U. (2011). Insulin secretagogue, alpha-glucosidase and antioxidant activity of some selected spices in streptozotocin-induced diabetic rats. *Plant Foods and Human Nutrition*. 66: 85-90.
- Patterson, C., Guariguata, L., Dahlquist, G., Soltész, G., Ogle, G. and Silink, M. (2014). Diabetes in the young—a global view and worldwide estimates of numbers of children with type 1 diabetes. *Diabetes Research and Clinical Practice*. 103: 161-175.
- Pawar, V.C. and Thaker, V.S. (2006). *In vitro* efficacy of 75 essential oils against *Aspergillus niger*. *Mycoses*. 49: 316-323.
- Pazdro, R. and Burgess, J.R. (2010). The role of vitamin E and oxidative stress in diabetes complications. *Mechanisms of Ageing and Development*. 131: 276-286.
- Peer, N., Kengne, A.P., Motala, A.A. and Mbanya, J.C. (2014). Diabetes in the Africa region: An update. *Diabetes Research and Clinical Practice*. 103: 197-205.
- Perron, N.R. and Brumaghim, J.L. (2009). A review of the antioxidant mechanisms of polyphenol compounds related to iron binding. *Cell Biochemistry and Biophysics*. 53: 75-100.
- Perucka, I. and Materska, M. (2001). Phenylalanine ammonia-lyase and antioxidant activities of lipophilic fraction of fresh pepper fruits *Capsicum annuum* L. *Innovative Food Science & Emerging Technologies*. 2: 189-192.
- Perucka, I. and Materska, M. (2007). Antioxidant vitamin contents of *Capsicum annuum* fruit extracts as affected by processing and varietal factors. *Acta Scientiarum Polonorum Technologia Alimentaria*. 6: 67-74.

- Phung, O.J., Sood, N.A., Sill, B.E. and Coleman, C.I. (2011). Oral anti-diabetic drugs for the prevention of Type 2 diabetes. *Diabetic Medicine*. DOI: 10.1111/j.1464-5491.2011.03303.x.
- Pollier, J. and Goossens, A. (2012). Oleanolic acid. *Phytochemistry*. 77: 10-15.
- Ponnusamy, S., Ravindran, R., Zinjarde, S., Bhargava, S. and Ravi, K.A. (2010). Evaluation of traditional Indian antidiabetic medicinal plants for human pancreatic amylase inhibitory effect *in vitro*. *Evidence-Based Complementary and Alternative Medicine*, 2011: <http://dx.doi.org/10.1155/2011/515647>.
- Povichit, N., Phrutivorapongkul, A., Suttajit, M., Chaiyasut, C. and Leelapornpisid, P. (2010). Phenolic content and *in vitro* inhibitory effects on oxidation and protein glycation of some Thai medicinal plants. *Pakistan Journal of Pharmaceutical Sciences*. 23: 403-408.
- Powers, S.K. and Jackson, M.J. (2008). Exercise-induced oxidative stress: cellular mechanisms and impact on muscle force production. *Physiology Reviews*. 88: 1243-1276.
- Pulido, R., Bravo, L. and Saura-Calixto, F. (2000). Antioxidant activity of dietary polyphenols as determined by a modified ferric reducing antioxidant power assay. *Journal of Agricultural and Food Chemistry*, 40, 3396-3402.
- Pulok, K.M., Kuntal, M., Kakali, M. and Peter, J.H. (2006). Leads from Indian medicinal plants with hypoglycemic potentials. *Journal of Ethnopharmacology*. 106: 1-28
- Quilliot, D., Walter, E., Bonte, J.P., Fruchart, J.C., Duriez, P. and Ziegler, O. (2005). Diabetes mellitus worsens antioxidant status in patients with chronic pancreatitis. *American Journal of Clinical Nutrition*. 81: 1111-1117.
- Rachid, A., Rabah, D., Farid, L., Zohra, S.F., Houcine, B. and Nacéra, B. (2012). Ethnopharmacological survey of medicinal plants used in the traditional treatment of diabetes mellitus in the North Western and South Western Algeria. *Journal of Medicinal Plants Research*. 6: 2041-2050.
- Rahati, S., Shahraki, M., Arjomand, G. and Shahraki, T. (2014). Food pattern, lifestyle and diabetes mellitus. *International Journal of High Risk and Behavioral Addiction*. 3: e8725.
- Rahbar, S. and Figarola, J.L. (2003). Novel inhibitors of advanced glycation end products. *Archives of Biochemistry and Biophysics*. 419: 63-79.
- Rahimi, R., Nikfar, S., Larijani, B. and Abdollahi, M. (2005). A review on the role of antioxidants in the management of diabetes and its complications. *Biomedicine and Pharmacotherapy*. 59: 365-373.
- Rahman, S., Rahman, T., Ismail, A.A. and Rashid, A.R. (2007). Diabetes-associated macrovasculopathy: pathophysiology and pathogenesis. *Diabetes, Obesity and Metabolism*. 9: 767-780.
- Rajasekaran, S., Sivagnanam, K. and Subramanian, S. (2005). Antioxidant effect of *Aloe vera* gel extract in streptozotocin-induced diabetes in rats. *Pharmacological Reports*. 57: 90-96.

- Ramachandran, A., Snehalatha, C., Mary, S., Mukesh, B., Bhaskar, A.D. and Vijay V. (2006). The Indian Diabetes Prevention Programme (IDPP): The Indian Diabetes Prevention Programme shows that lifestyle modification and metformin prevent type 2 diabetes in Asian Indian subjects with impaired glucose tolerance (IDPP-1). *Diabetologia*. 49: 289-297.
- Ramaiah, S.K. (2007). A toxicologist guide to the diagnostic interpretation of hepatic biochemical parameters. *Food and Chemical Toxicology*. 45: 1551-1557.
- Ramawat, K.G., Dass, S. and Mathur, M. (2009). *Herbal Drugs: Ethnomedicine to Modern Medicine*. Springer-Verlag Berlin Heidelberg. p. 7.
- Ramkissoon, J.S., Mahomoodally, M.F., Ahmed, N. and Subratty, A.H. (2013). Antioxidant and anti-glycation activities correlates with phenolic composition of tropical medicinal herbs. *Asian Pacific Journal of Tropical Medicine*. 6: 561-569.
- Rastija, V., Bešlo, D. and Nikolić, S. (2012). Two-dimensional quantitative structure–activity relationship study on polyphenols as inhibitors of α -glucosidase. *Medicinal Chemistry in Research*. 21: 3984-3993.
- Rates, S.M.K. (2001). Plants as source of drugs. *Toxicon*. 39: 603-613.
- Rengasamy, K.R.R., Aderogba, M.A., Amoo, S.O., Stirk, W.A. and van Staden, J. (2013). Potential antiradical and α -glucosidase inhibitors from *Ecklonia maxima* (Osbeck) Papenfuss. *Food Chemistry*. 141: 1412-1415.
- Rice-Evans, C.A., Miller, N.J. and Paganga, G. (1996). Structure-antioxidant activity relationships of flavonoids and phenolic acids. *Free Radicals in Biology and Medicine*. 20: 933-956.
- Robertson, R.P., Harmon, J., Tran, P.O.T. and Poitout, V. (2004). β -cell glucose toxicity, lipotoxicity, and chronic oxidative stress in type 2 diabetes. *Diabetes*. 53: S119-S124.
- Rosen, P., Nawroth, P.P. and King, G. (2001). The role of oxidative stress in the onset and progression of diabetes and its complications: A summary of a congress series sponsored by UNESCO-MCBN, the American diabetes association and the German diabetes society. *Diabetes/Metabolism Research and Reviews*. 17: 189-212.
- Sabu, M.C. and Kuttan, R. (2002). Antidiabetic activity of medicinal plants and its relationship with their antioxidant property. *Journal of Ethnopharmacology*. 81:155-160.
- Sallau, A.B., Njoku, G.C., Olabisi, A.R., Wurochekke, A.U., Abdulkadir, A.A., Isah, S., Abubakar, M.S. and Ibrahim, S. (2005). Effect of *Guiera senegalensis* leaf extract on some *Echis carinatum* venom enzymes. *Journal of Medical Sciences*. 5: 280-283.
- Samuelsson, G. (2004). *Drugs of natural origin: a textbook of pharmacognosy*. 5th Swedish Pharmaceutical Press, Stockholm.

- Sangeetha, M.K., Raghavendran, H.R.B., Gayathri, V. and Vasanthi, H.R. (2011). *Tinospora cordifolia* attenuates oxidative stress and distorted carbohydrate metabolism in experimentally induced type 2 diabetes in rats. *Journal of Natural Medicines*. 65: 544-550.
- Santos, M.M.P., Vieira-da-Motta, O., Vieira, I.J.C., Braz-Filho, R., Gonçalves, P.S., Maria, E.J., Terra, W.S., Rodrigues, R. and Souza, C.L.M. (2012). Antibacterial activity of *Capsicum annuum* extract and synthetic capsaicinoid derivatives against *Streptococcus mutans*. *Journal of Natural Medicines*. 66: 354-356.
- Sati, S.C., Sati, N., Ruwat, U. and Sati, O.P. (2010). Medicinal plants as a source of antioxidants. *Research Journal of Phytochemistry*. 4: 213-224.
- Satyajit, D., Sarker, Z., Latif, A. and Gray, I. (2006). *Natural product isolation*. 2nd, Humana Press Inc ISBN 1-59259-955-9.
- Sefi, M., Fetoui, H., Lachkar, N., Tahraoui, A., Lyoussi, B., Boudawara, T. and Zeghal, N. (2011). *Centaurium erythraea* (Gentianaceae) leaf extract alleviates streptozotocin-induced oxidative stress and β -cell damage in rat pancreas. *Journal of Ethnopharmacology*. 135: 243-250.
- Sen, S., Chakraborty, R., Sridhar, C., Reddy, Y.S.R. and De, B. (2010). Free radicals, antioxidants, diseases and phytomedicines: current status and future prospect. *International Journal of Pharmaceutical Sciences Review and Research*. 3: 91-100.
- Shittu, H., Gray, A., Furman, B. and Young, L. (2010). Glucose uptake stimulatory effect of akuammicine from *Picralima nitida* (Apocynaceae). *Phytochemistry Letters*. 3: 53-55.
- Shivanna, N., Naika, M., Khanum, F. and Kaul, V.K. (2013). Antioxidant, anti-diabetic and renal protective properties of *Stevia rebaudiana*. *Journal of Diabetes and Its Complications*. 27: 103-113.
- Shizen, L. and Xiwen, L. (2004). *Compendium of materia medica (Bencao Gangmu)*, Foreign Languages Press.
- Shu, Y.Z. (1998). Recent natural products based drug development: a pharmaceutical industry perspective. *Journal of Natural Product*. 61: 1053-1071.
- Silva, L.R., Azevedo, J., Pereira, M.J., Valentão, P. and Andrade, A. (2013). Chemical assessment and antioxidant capacity of pepper (*Capsicum annuum* L.) seeds. *Food and Chemical Toxicology*. 53: 240-248.
- Singh, A.B., Singh, N., Maurya, R. and Srivastava, A.K. (2009). Anti-hyperglycaemic, lipid lowering and anti-oxidant properties of [6]-gingerol in db/db mice. *International Journal of Medicine and Medical Sciences*. 1: 536-544.
- Singh, R.S. (2001). *Plant disease management*. Science Publishers, Inc.

- Soladoye, M.O., Chukwuma, E.C. and Owa, F.P. (2012). An 'avalanche' of plant species for the traditional cure of diabetes mellitus in south-western Nigeria. *Journal of Natural Product and Plant Resources*. 2: 60-72.
- Somova, L.I., Nadar, A., Ramnanan P. and Shode, F.O. (2003a). Cardiovascular, antihyperlipidemic and antioxidant effects of oleanolic and ursolic acids in experimental hypertension. *Phytomedicine*. 10: 115-121.
- Somova, L.I., Shode, F.O., Ramnanan P. and Nadar, A. (2003b). Antihypertensive, antiatherosclerotic and antioxidant activity of triterpenoids isolated from *Olea europaea, subspecies africana* leaves. *Journal of Ethnopharmacology*. 84: 299-305.
- Spencer, C.M., Cai, Y., Martin, R., Gaffaney, S.H., Goulding, P.N., Mangnolato, D., Lilley, Y. and Haslam, E. (1988). Polyphenol complexation-some thoughts and observations. *Phytochemistry*. 27: 2397-2409.
- Sreelatha, S. and Inbavalli, R. 2012. Antioxidant, antihyperglycemic, and antihyperlipidemic effects of *Coriandrum sativum* leaf and stem in alloxan-Induced diabetic rats. *Journal of Food Science*. 77: 119-123.
- Srinivasan, K. (2005a). Plant foods in the management of diabetes mellitus: Spices as beneficial antidiabetic food adjuncts. *International Journal of Food Science and Nutrition*. 56: 399-414.
- Srinivasan, K. (2005b). Role of spices beyond food flavoring: nutraceuticals with multiple health effects. *Food Reviews International*. 21: 167-188.
- Stephen, N.D. (2006). *Insulin, oral hypoglycemic agent and the pharmacology of endocrine pancreas*, in: L.L. Burnton, J.S. Lazo and K.L. Parker, ed., *Goodman & Gillman's The Pharmacological Basis of Therapeutic*. New York: McGraw-Hill Medical Publishing Division, 1613-641.
- Stolar, M.W., Hoogwerf, B., Boyle, P., Gorshow, S.M. and Wales, D.O. (2008). Managing type 2 diabetes: Going beyond glycemic control. *Journal of Managed Care Pharmacy*. 14: S1-S19.
- Storey, K.B. (2004). *Functional metabolism: regulation and adaptation*. New Jersey: Wiley & Sons Inc. p. 47.
- Suba, V., Murugesan, T., Arunachalam, G., Mandal, S.C. and Sahu, B.P. (2004). Anti-diabetic potential of *Barleria lupulina* extract in rats. *Phytomedicine*. 11: 202-205.
- Sudha, P., Smita, S.Z., Shobha, Y.B. and Ameeta, R.K. (2011). Potent α -amylase inhibitory activity of Indian Ayurvedic medicinal plants. *BMC Complementary and Alternative Medicine*. 2011: <http://www.biomedcentral.com/1472-6882/11/5>.

- Sugita, J., Yoneshiro, T., Hatano, T., Aita, S., Ikemoto, T., Uchiwa, H., Iwanaga, T., Kameya, T., Kawai Y. and Saito, M. (2013). Grains of paradise (*Aframomum melegueta*) extract activates brown adipose tissue and increases whole-body energy expenditure in men. *British Journal of Nutrition*. 110: 733-738.
- Surampudi, P.N., John-Kalarickal, J. and Fonseca, V.A. (2009). Emerging concepts in the pathophysiology of type 2 diabetes mellitus. *Mount Sinai Journal of Medicine: A Journal of Translational and Personalized Medicine*. 76: 216-226.
- Swinnen, S.G., Hoekstra, J.B. and deVries, J.H. (2009). Insulin therapy for type 2 diabetes. *Diabetes Care*. 32: S253- S259.
- Szablewski, L. (2014). Role of immune system in type 1 diabetes mellitus pathogenesis. *International Immunopharmacology*. 22: 182-191.
- Tabopda, T.K., Ngoupayo, J., Liu, J., Ali, M.S., Khan, S.N., Ngadjui, B.T. and Luu, B. (2008). α -glucosidase inhibitors ellagic acid derivatives with immunoinhibitory properties from *Terminalia superba*. *Chemical and Pharmaceutical Bulletin (Tokyo)*. 56: 847-850.
- Tackie, A.N., Dwuma-Badu, D., Ayim, J.S.K., Dabra, T.T., Knapp, J.E., Slatkin, D.J. and Schiff Jr., P.L. (1975). Constituents of West African medicinal plants. VIII. Hydroxyphenylalkanones from *Aframomum melegueta*. *Phytochemistry*. 14: 853-854.
- Taiwo, I.A., Oboh, B.O. and Francis-Garuba, P.N. (2009). Haematological properties of aqueous extracts of *Phyllanthus amarus* (Schum and Thonn.) and *Xylopia aethiopica* (Dunal) A. Rich in albino rats. *Ethnomedicine*. 3: 99-103.
- Tane, P., Tatsimo, S.D., Ayimele, G.A. and Connolly, J.D. (2005). Bioactive metabolites from *Aframomum* species. *11th NAPRECA Symposium Book of Proceedings, Antananarivo, Madagascar, 2005*. 214-223.
- Taveira, M., Silva, L.R., Vale-Silva, L.A., Pinto, E., Valentão, P., Ferreres, F., Guedes, P. and Andrade, P.B. (2010). *Lycopersicon esculentum* seeds: an industrial byproduct as an antimicrobial agent. *Journal of Agricultural Food and Chemistry*. 58: 9529-9536.
- Tedong, L., Madiraju, P., Martineau, L.C., Vallerand, D., Arnason, J.T., Desire, D.D., Lavoie, L., Kamtchouing P. and Haddad, P.S. (2010). Hydro-ethanolic extract of cashew tree (*Anacardium occidentale*) nut and its principal compound, anacardic acid, stimulate glucose uptake in C2C12 muscle cells. *Molecular Nutrition and Food Research*. 54: 1753-1762.
- Tekwu, E.M., Askun, T., Kuete, V., Nkengfack, A.E., Nyasse, B., Etoa, F.X. and Beng, V.P. (2012). Antibacterial activity of selected Cameroonian dietary spices ethno-medically used against strains of *Mycobacterium tuberculosis*. *Journal of Ethnopharmacology*. 142: 374-382.

- Teodoro T, Zhang L, Alexander T, Yue J, Vranic M, Volchuk A. Oleanolic acid enhances insulin secretion in pancreatic β -cells. *FEBS Letters*. 582: 1375-1380.
- The West African plant photo guide. <http://www.westafricanplants.senckenberg.de/root/index.php>. Retrieved on 3rd April, 2015.
- Thomas, C.C. and Philipson, L.H. (2015). Update on diabetes classification. *Medical Clinics of North America*. 99: 1-16.
- Toda, M., Kawabata, J. and Kasai, T. (2001). Inhibitory effects of ellagi- and gallotannins on rat intestinal α -glucosidase complexes. *Bioscience, Biotechnology and Biochemistry*. 65: 542-547.
- Tuba, A.K. and Gulcin, I. (2008). Antioxidant and radical scavenging properties of curcumin. *Chemical and Biological Interactions*. 174: 27-37.
- Tucci, S.A, Boyland, E.J. and Halford, J.C.G. (2010). The role of lipid and carbohydrate digestive enzyme inhibitors in the management of obesity: a review of current and emerging therapeutic agents. *Diabetes, Metabolic Syndrome and Obesity: Targets and Therapy*. 3: 125-143.
- Tundis, R., Loizzo, M.R., Menichini, F., Bonesi, M., Conforti, F., Statti, G., Luca, D.D., Cindio, B. and Menichini, F. (2012). Comparative study on the chemical composition, antioxidant properties and hypoglycemic activities of two *Capsicum annum* L. cultivars (*Acuminatum* small and *Cerasiferum*). *Plant Foods and Human Nutrition*. 66: 261-269.
- Tundis, R., Menichini, F., Bonesi, M., Conforti, F., Statti, G., Menichini, F. and Loizzo, M.R. (2013). Antioxidant and hypoglycaemic activities and their relationship to phytochemicals in *Capsicum annum* cultivars during fruit development. *LWT Food Science and Technology*. 53: 370-377.
- Tuomilehto, J. (2009). Nonpharmacologic therapy and exercise in the prevention of type 2 diabetes. *Diabetes Care*. 32: S189-S193.
- Tuomilehto, J., Hämäläinen, H., Laakso, M. and Uusitupa, M. (2001). Prevention of type 2 diabetes mellitus by changes in lifestyle among subjects with impaired glucose tolerance. *The New England Journal of Medicine*. 344: 1343-1350.
- Turkmen, N., Sari, F. and Velioglu, Y.S. (2006). Effects of extraction solvents on concentration and antioxidant activity of black and black mate tea polyphenols determined by ferrous tartrate and Folin-Ciocalteu methods. *Food Chemistry*. 99: 835-841.
- Turner, D.M. (1996). Natural product source material use in the pharmaceutical industry: the Glaxo experience. *Journal of Ethnopharmacology*. 51: 39-44.
- U.K. Prospective Diabetes Study (UKPDS) Group. (1998). Intensive blood-glucose control with sulphonylureas or insulin compared with conventional treatment and risk of complications in patients with type 2 diabetes (UKPDS 33). *Lancet*. 352: 837-853.

- Ukeh, D.A., Birkett, M.A., Pickett, J.A., Bowman, A.S. and Luntz, A.J.M. (2009). Repellent activity of alligator pepper, *Aframomum melegueta*, and ginger, *Zingiber officinale*, against the maize weevil, *Sitophilus zeamais*. *Phytochemistry*. 70: 751-758.
- Umukoro, S. and Ashorobi, R.B. (2005). Anti-Stress Potential of aqueous seed extract of *Aframomum melegueta*. *African Journal of Biomedical Research*. 8: 119-121.
- Umukoro, S. and Ashorobi, R.B. (2007). Further studies on the antinociceptive action of aqueous seed extract of *Aframomum melegueta*. *Journal of Ethnopharmacology*. 109: 501-504.
- Umukoro, S. and Ashorobi, R.B. (2008). Further pharmacological studies on aqueous seed extract of *Aframomum melegueta* in rats. *Journal of Ethnopharmacology*. 115: 489-493.
- van de Venter, M., Roux, S., Bungu, L.C., Louw, C.N. R., Olwen, M.G., Maharaj, V., Pillay, P., Sewnarian, P., Bhagwandin, N. and Folb, P. (2008). Antidiabetic screening and scoring of 11 plants traditionally used in South Africa. *Journal of Ethnopharmacology*. 119: 81-86.
- van Dijk, C., and Berl, T. (2004). Pathogenesis of diabetic nephropathy. *Reviews in Endocrine and Metabolic Disorders*. 5, 237-248.
- van Wyk, B.E., de Wetb H. and van Heerden, F.R. (2008). An ethnobotanical survey of medicinal plants in the south-eastern Karoo, South Africa. *South African Journal of Botany*. 74: 696-704.
- van-Dam, R.M., Willett, W.C., Rimm, E.B., Stampfer, M.J. and Hu, F.B. (2002). Dietary fat and meat intake in relation to risk of type 2 diabetes in men. *Diabetes Care*. 25: 417-24.
- Verma, P.R., Itankar, P.R. and Arora, S.K. (2013). Evaluation of antidiabetic antihyperlipidemic and pancreatic regeneration, potential of aerial parts of *Clitoria ternatea*. *Brazilian Journal of Pharmacognosy*. 23: 819-829.
- Verpoorte, R. (1989). Some phytochemical aspects of medicinal plant research. *Journal of Ethnopharmacology*. 25: 43-59.
- Wang, Y. J., Fu, G.S., Chen, F.M. and Wang, H. (2009). The effect of valsartan and fluvastatin on the connective tissue growth factor expression in experimental diabetic cardiomyopathy. *Zhonghua Nei Ke Za Zhi*. 48: 660-665.
- Wansi, J.D., Lallemand, M.C., Chiozem, D.D., Toze, F.A., Mbaze, L.M., Naharkhan, S., Iqbal, M.C., Tillequin, F., Wandji, J. and Fomum, Z.T. (2007). α -Glucosidase inhibitory constituents from stem bark of *Terminalia superba* (Combretaceae). *Phytochemistry*. 68: 2096-2100.
- Westerterp-Plantenga, M.S., Smeets, A. and Lejeune, M.P.G. (2005). Sensory and gastro intestinal satiety effects of capsaicin on food intake. *International Journal of Obesity*. 29: 682-688.
- Whitelaw, B., Gayle, C., 2010. Gestational diabetes. *Obstetrics, Gynaecology and Reproductive Medicine*. 21:41-46.

- Williamson, E., Okpako, D.T. and Evans, F.J. (1996). *Selection, preparation and pharmacological evaluation of plant material*, Wiley, Chichester.
- Wilson, R. and Islam, M.S. (2012). Fructose-fed streptozotocin-injected rat: an alternative model for type 2 diabetes. *Pharmacological Reports*. 64: 129-139.
- Wilson, R. and Islam, M.S. (2012). Fructose-fed streptozotocin-injected rat: an alternative model for type 2 diabetes. *Pharmacological Reports*. 64: 129-139.
- Winrow, V.R., Winyard, P.G., Morris, C.J. and Blake, D.R. (1993). Free radicals in inflammation: second messengers and mediators of tissue destruction. *British Medical Bulletin*. 49: 506-522.
- Woode, E., Ameyaw, E.O., Boakye-Gyasi, E. and Abotsi, W.K.M. (2012). Analgesic effects of an ethanol extract of the fruits of *Xylopiya aethiopica* (Dunal) A. Rich (Annonaceae) and the major constituent, xylopic acid in murine models. *Journal of Pharmacy and Bioallied Sciences*. 4: 291-301.
- World Health Organization (WHO). (1980). The WHO expert committee on diabetes mellitus, Technical Report Series, WHO, Geneva.
- World Health Organization (WHO). (2001). Legal status of traditional medicines and complementary/alternative medicine: a worldwide review. World Health Organization Technical Report Series Geneva.
- Xiao, J., Ni, X., Kai, G. and Chen, X. (2013a). A review on structure-activity relationship of dietary polyphenols inhibiting α -amylase. *Critical Reviews in Food Science and Nutrition*. 53: 497-506.
- Xiao, J., Ni, X., Kai, G. and Chen, X. (2013b). Advance in dietary polyphenols as α -glucosidases inhibitors: a review on structure-activity relationship aspect. *Critical Reviews in Food Science and Nutrition*. 53: 818-836.
- Xu, B.J. and Chang, S.K.C. (2007). A comparative study on phenolic profiles and antioxidant activities of legumes as affected by extraction solvents. *Journal of food science*. 72: S159-S166.
- Yamagishi, S., Ueda, S., Matsui, T., Nakamura, K. and Okuda, S. (2008). Role of advanced glycation (AGEs) and oxidative stress in diabetic retinopathy. *Current Pharmaceutical Design*. 14: 962-968.
- Yang, S.S., Cragg, G.M., Newman, D.J. and Bader, J.P. (2001). Natural product-based anti-HIV drug discovery and development facilitated by the NCI developmental therapeutics program. *Journal of Natural Products*. 64: 265-277.
- Young, H.Y., Luo, Y.L., Cheng, H.Y., Hsieh, W.C., Liao, J.C. and Peng, W.H. (2005). Analgesic and anti-inflammatory activities of [6]-gingerol. *Journal of Ethnopharmacology*. 96: 207-210.
- Zhang, X. (2001). Legal status of traditional medicines and complementary/alternative medicine. A worldwide review. *World Health Organization Technical Report Series*. 2: 5-41.

Zimmer, A.R., Leonardi, B., Miron, D., Schapoval, E., Oliveira, J.R. and Gosmann, G. (2012). Antioxidant and anti-inflammatory properties of *Capsicum baccatum*: from traditional use to scientific approach. *Journal of Ethnopharmacology*. 139: 228-233.

Appendix I

PUBLICATIONS



Contents lists available at ScienceDirect

Journal of Ethnopharmacology

journal homepage: www.elsevier.com/locate/jep

Anti-diabetic effect of *Xylopiya aethiopia* (Dunal) A. Rich. (Annonaceae) fruit acetone fraction in a type 2 diabetes model of rats



Aminu Mohammed^{a,c}, Neil Anthony Koobanally^b, Md. Shahidul Islam^{a,*}

^a Department of Biochemistry, School of Life Sciences, University of KwaZulu-Natal, (Westville Campus), Durban 4000, South Africa

^b Department of Chemistry, School of Chemistry and Physics, University of KwaZulu-Natal, (Westville Campus), Durban 4000, South Africa

^c Department of Biochemistry, Faculty of Science, Ahmadu Bello University, Zaria, Nigeria

ARTICLE INFO

Article history:

Received 17 July 2015

Received in revised form

20 December 2015

Accepted 11 January 2016

Available online 12 January 2016

Keywords:

Acetone fraction

Fruit ethnolic extract

Type 2 diabetes

Rats

Xylopiya aethiopia

Chemical compounds studied in this article:

Absolute ethanol (CID 702)

Citric acid (CID 311)

Dichloromethane (CID 6344)

Ethyl acetate (CID 8857)

Fructose (CID 5984)

Glucose (CID 5793)

Hexane (CID 8058)

Metformin (CID 4091)

Methanol (CID 887)

Sodium citrate (CID 6224)

Streptozotocin (CID 29327)

ABSTRACT

Ethnopharmacological relevance: In traditional medicine from West Africa, the fruit decoction of *Xylopiya aethiopia* (Dunal) A. Rich. is widely used for the treatment of diabetes mellitus (DM) either alone or in combination with other plants. The present study is designed to investigate the anti-diabetic effects of *X. aethiopia* acetone fraction (XAAF) from fruit ethanolic extract in a type 2 diabetes (T2D) model of rats. **Materials and methods:** T2D was induced in rats by feeding a 10% fructose solution *ad libitum* for 2 weeks followed by a single intraperitoneal injection of streptozotocin (40 mg/kg body weight) and the animals were orally treated with 150 or 300 mg/kg body weight (bw) of the XAAF once daily for four weeks.

Results: After 4 weeks study period, diabetic untreated animals (DBC) exhibited significantly higher serum glucose, serum fructosamine, LDH, CK-MB, serum lipids, liver glycogen, insulin resistance (HOMA-IR), AI, CRI and lower serum insulin, β -cell function (HOMA- β) and glucose tolerance ability compared to the normal animals. Histopathological examination of their pancreas revealed corresponding pathological changes in the islets and β -cells. These alterations were reverted to near-normal after the treatment of XAAF at 150 (DXAL) and 300 (DXAH) mg/kg bw with the effects being more pronounced in the DXAH group compared to the diabetic metformin (DMF) treated animals. In addition, no significant alterations were observed in non-diabetic animals treated with 300 mg/kg bw of XAAF (NXAH).

Conclusion: The results of our study suggest that XAAF treatment showed excellent anti-diabetic effects in a T2D model of rats.

© 2016 Elsevier Ireland Ltd. All rights reserved.

1. Introduction

The progressive increase in the prevalence of diabetes mellitus

Abbreviations: AI, atherogenic index; ALP, alkaline phosphatase; ALT, alanine transaminase; AST, aspartate transaminase; BRU, Biomedical Resource Unit; CK-MB, creatine kinase; CRI, coronary artery risk index; DBC, diabetic control; DMF, diabetic metformin; DXAH, diabetic *Xylopiya aethiopia* high dose; DXAL, diabetic *Xylopiya aethiopia* low dose; ELISA, enzyme-linked immunosorbent assay; FBG, fasting blood glucose; GC-MS, Gas chromatography-mass spectroscopy; HOMA- β , homeostatic model assessment- β cell function; HOMA-IR, homeostatic model assessment-insulin resistance; IDF, International Diabetes Federation; LDH, lactate dehydrogenase; NC, normal control; NFBG, non-fasting blood glucose; NXAH, normal *Xylopiya aethiopia* high dose; OGTT, oral glucose tolerance test; T2D, type 2 diabetes; STZ, streptozotocin; XAAF, *Xylopiya aethiopia* acetone fraction

* Correspondence to: School of Life Sciences, University of KwaZulu-Natal (Westville Campus), Durban 4000, South Africa.

E-mail addresses: islamd@ukzn.ac.za, sislam1974@yahoo.com (Md.S. Islam).

(DM) constitutes a global public health problem. In a recent report by the International Diabetes Federation (IDF), it has been estimated that DM affects more than 378 million people worldwide, with this figure most likely to be doubled by 2035 (IDF, 2014). Type 2 diabetes (T2D), the most prevalent form of diabetes, is a heterogeneous disorder characterized by insulin resistance and partially dysfunctional pancreatic β -cell to properly secrete insulin in response to hyperglycemia (Hui et al., 2007). Despite the currently available conventional drugs (sulfonylureas, biguanides, α -glucosidase inhibitors, thiazolidinediones and dipeptidyl peptidase-4 (DPP-4) inhibitors), the treatment of T2D has been a difficult task. This is due to the unwanted side effects associated with the use of the conventional drugs, which include hypoglycemia, weight gain, hypersensitivity, gastrointestinal discomfort, nausea, liver and heart failure, and diarrhea (Hung et al., 2012). Therefore, in order to curb these problems, the search for anti-diabetic agents has been extended to plant-derived products, since fewer side

<http://dx.doi.org/10.1016/j.jep.2016.01.009>

0378-8741/© 2016 Elsevier Ireland Ltd. All rights reserved.

effects have been reported with the use of plants in the treatment of several diseases (Singh, 2001; Calixto, 2000).

Xylopiya aethiopia (Dunal) A. Rich. (Annonaceae) also known as Ethiopian pepper is an indigenous spice widely distributed in almost all parts of Africa. It is an aromatic, evergreen plant, 20 m height, fruits in carpels forming a dense cluster, twisted bean-like pods, dark brown, cylindrical, 1.5–6 cm long and 4–7 mm thick (Iwu, 2014; Orwa et al., 2009). The fruit is popularly used as a condiment in many local dishes by different traditions in Africa and Asia (Kingsley, 2012). In addition, *X. aethiopia* fruit is widely used locally in the treatment of various ailments and also as an excipient to many other medicines (Freiesleben et al., 2015). In Nigerian, Guinean, Togolese and Senegalese traditional medicines, the fruit decoction is widely used in the treatment of diabetes (Soladoye et al., 2012; Diallo et al., 2012; Karou et al., 2011; Diéye et al., 2008). Additionally, there are some anti-diabetic recipes such as Okudiabet, in Nigeria and Togo that are used for the treatment of diabetes containing *X. aethiopia* fruit as one of the ingredients of the poly-herbal drug (Soladoye et al., 2012; Karou et al., 2011; Ogbonnia et al., 2010; 2008). Moreover, previous studies have shown that various extracts from *X. aethiopia* fruit possessed anti-cancer (Kuet et al., 2013, 2011; Choumessi et al., 2012), anti-fertility (Nwangwa, 2012), anti-sickling (Uwakwe and Nwaogukpe, 2008), anti-microbial (Esekhiagbe et al., 2009), anti-oxidative actions and inhibits the activities of carbohydrate hydrolyzing enzymes *in vitro* (Adefegha and Oboh, 2012a,b; 2011; Etoundi et al., 2010; Odukoya et al., 2005; George and Osima, 2011).

Furthermore, the toxicological studies so far conducted have indicated that oral administration of *X. aethiopia* fruit aqueous extract for 2 weeks was found not to pose any side effects in rats (Johnkennedy et al., 2011; Taiwo et al., 2009). Xylopic acid (15 β -acetoxy-(-)-kaur-16-en-19-oic acid), kaurenoic, 15-oxo-kaurenoic acid, and kauran-16- α -ol are some of the compounds isolated from *X. aethiopia* fruit (Iwu, 2014; Ekong and Ogan, 1968). Moreover, *X. aethiopia* seed extract was reported to exhibit hypolipidemic and anti-oxidant actions in hypercholesterolemic rats (Nwozo et al., 2011). In a more recent study, Etoundi et al. (2013) have indicated that *X. aethiopia* fruit ethanolic extract improved glucose tolerance ability in high-sucrose containing diet-fed animals, when the detail anti-diabetic action of either extract or fraction from *X. aethiopia* fruit has not yet been conducted either in humans or in experimental animals.

Therefore, the present study was designed to investigate the *in vivo* anti-diabetic effects of the acetone fraction derived from the fruit ethanolic extract of *X. aethiopia* in a T2D model of rats.

2. Materials and methods

2.1. Plant material

The fruit sample of *X. aethiopia* was freshly collected during December, 2012 from Ibadan, Oyo State, Nigeria. The plant as well as fruit was identified and authenticated at the herbarium unit of the Biological Science Department, Ahmadu Bello University, Zaria, Nigeria by Mr. Umar Gallah and a voucher specimen number 1026 was deposited accordingly. The fruit sample was immediately washed and shade-dried for two weeks at 25 °C to constant weight. The dried fruit sample was ground to a fine powder, and then stored in an airtight container to transport to the University of KwaZulu-Natal, Westville campus, Durban, South Africa for further investigation.

2.2. Extraction and fractionation of the sample

The extraction and subsequent fractionation of *X. aethiopia* fruit sample was carried out according to the method as reported previously (Ibrahim and Islam, 2014). Briefly, the fine powdered sample (3 kg) was separately defatted with 10 l hexane. The defatted sample was sequentially extracted with ethanol by soaking for 48 h and filtered through Whatmann filter paper (No. 1). The resultant extract was evaporated under vacuum, using a rotary evaporator (Buchi Rotavapor II, Buchi, Germany) at 40 °C under reduced pressure to obtain the crude ethanolic extract with a yield of 7.05%. Forty grams of the crude ethanolic extract of the fruit was dissolved in 500 ml of distilled water: methanol (9:1) and successively partitioned with hexane (2 \times 500 ml), dichloromethane (2 \times 500 ml), ethyl acetate (2 \times 500 ml) and acetone (2 \times 500 ml). The fractions were evaporated to dryness under vacuum at 40 °C whereas the remaining aqueous fraction was dried in a water bath at 50 °C. The dried fractions were transferred to micro tubes and stored at 4 °C until further analysis. The *X. aethiopia* acetone fraction (XAAF) was a dark brownish residue and demonstrated the highest *in vitro* α -glucosidase (IC₅₀: 86.23 \pm 0.30 μ g/ml) and α -amylase (IC₅₀: 155.41 \pm 1.83 μ g/ml) inhibitory effect amongst the fractions and thus selected for the *in vivo* study.

2.3. Gas chromatography–mass spectroscopic (GC–MS) analysis of XAAF

The gas chromatography–mass spectroscopic (GC–MS) analysis of XAAF was conducted by an Agilent technology 6890 GC coupled with an Agilent 5973 Mass Selective Detector and driven by Agilent Chemstation software. Compounds were identified by direct comparison of the retention times and mass spectral data with those in the National Institute of Standards and Technology (NIST) library.

2.4. Experimental animals

Six-week-old male Sprague–Dawley (SD) rats were obtained from the Biomedical Resource Unit (BRU) located at the University of KwaZulu-Natal (Westville Campus), South Africa with initial mean bw 163.25 \pm 13.67 g. Animals were housed as 2–3 in one medium size poly-carbonated cage in a temperature and humidity controlled room with a 12 h light-dark cycle. A standard rat pellet diet was supplied *ad libitum* to all animals during the entire experimental period. Animals were maintained according to the rules and regulations of the Experimental Animal Research Ethics Committee of the University of KwaZulu-Natal, South Africa (Ethical approval number: 018/14/Animal).

2.5. Animal grouping

Animals were randomly divided into six groups namely: NC: Normal Control ($n=5$), DBC: Diabetic Control ($n=8$), DXAL, Diabetic+low dose (150 mg/kg bw) of XAAF ($n=8$), DXAH, Diabetic+high dose (300 mg/kg bw) of XAAF ($n=8$), DMF: Diabetic+metformin (300 mg/kg bw) ($n=8$), NXAH: Non-diabetic+high dose (300 mg/kg bw) of XAAF ($n=5$) according to the equal mean body weight in each group. The animals were allowed to acclimatize for one week before starting the experiment.

2.6. Induction of type 2 diabetes

The insulin resistance and partial pancreatic beta-cell dysfunction are two major pathogenesis of T2D. During the first two weeks of the experiment, the animals in the DBC, DXAL, DXAH and DMF groups were supplied with a 10% fructose solution for

induction of insulin resistance and the animals in the NC and NXAH groups were supplied with normal drinking water. After this period, a low dose of STZ (40 mg/kg bw) dissolved in citrate buffer (pH 4.5) was intraperitoneally injected to the animals in the DBC, DXAL, DXAH and DMF groups to induce partial pancreatic β -cell dysfunction. The animals in the NC and NXAH groups were injected with a similar volume of vehicle buffer only (Wilson and Islam, 2012). One week after the STZ injection, the non-fasting blood glucose (NFBG) of all animals was measured by using a portable glucometer (Glucoplus Inc., Saint-Laurent, Quebec, Canada) in the blood collected from the tail vein. Animals with a NFBG level ≥ 11.1 mmol/l were considered as diabetic (Davidson et al. 2011) while the animals with a NFBG level < 11.1 mmol/l were excluded from the study. Three animals were not diabetic from 3 different groups (DXAL, DXAH, DMF) and one animal from the DBC group died during the intervention period due to the severity of diabetes. Hence, the final animal number in each group was as: NC ($n=5$), DBC ($n=7$), DXAL ($n=7$), DXAH ($n=7$), DMF ($n=7$) and NXAH ($n=5$).

2.7. Intervention period

After the confirmation of diabetes, a respective dose of the fraction was orally administered once daily for 4 weeks using a gastric gavage needle to the animals in DXAL and DXAH and NXAH groups while the animals in controls (NC and DBC) and DMF groups were treated with similar volume of the vehicle and metformin, respectively. Throughout the experimental period, feed and fluid intake were measured every morning by subtracting the remaining amount of feed and fluid respectively from the amount given on the previous morning. Moreover, the weekly bw and NFBG levels were measured in all animal groups during the entire intervention period.

2.8. Oral glucose tolerance test (OGTT)

To measure the glucose tolerance ability of each animal, the OGTT was performed in the last week of the 4-week intervention period. To perform this test, a single dose of glucose solution (2 g/kg bw) was orally administered to each animal and the subsequent levels of blood glucose were measured at 0 (just before glucose ingestion), 30, 60, 90 and 120 min after the ingestion of glucose.

2.9. Collection of blood and organs

At the end of the experimental period, animals were euthanized by halothane anesthesia and blood and organ samples were collected. The whole blood of each animal was collected via cardiac puncture and immediately preserved in a refrigerator until further processing. The blood samples were centrifuged at 3000 rpm for 15 min and serum from each blood sample was separated and preserved at -30°C for further analysis. The liver was collected from each animal, washed with normal saline, wiped with filter paper, weighed and preserved at -30°C until subsequent analysis. A small piece of pancreatic tissue from each animal was cut and placed in a 10% neutral buffered formalin solution and preserved at room temperature for the histopathological study. The neutral buffered formalin of each pancreatic tissue sample was replaced weekly during the entire preservation period.

2.10. Analytical methods

The serum insulin concentration was measured by an enzyme-linked immunosorbent assay (ELISA) method using an ultra-sensitive rat insulin ELISA kit (Merckodia, Uppsala, Sweden) in a multiplate reader (MR-96A, Vacutec Pvt. Ltd., Durban, South

Africa). The serum lipid profile, fructosamine, urea, uric acid, lactate dehydrogenase (LDH), creatine kinase (CK-MB) and creatinine concentrations as well as liver function enzymes; aspartate and alanine transaminases (AST and ALT) and alkaline phosphatase (ALP) were measured using an Automated Chemistry Analyzer (Labmax Plenno, Labtest Co. Ltd., Lagoa Santa, Brazil) with commercial assay kits from the same company. Homeostatic model assessment (HOMA-IR and HOMA- β) scores were calculated at the end of the intervention period according to the following formula:

$$\text{HOMA-IR} = \left[\frac{\text{Fasting serum insulin in U/l} \times \text{Fasting blood glucose in mmol/l}}{22.5} \right]$$

$$\text{HOMA-}\beta = \left[\frac{\text{Fasting serum insulin in U/l} \times 20}{\text{Fasting blood glucose in mmol/l} - 3.5} \right]$$

Conversion factor: insulin (1 U/l = 7.174 pmol/l).

LDL-cholesterol was calculated according to Friedewald et al. (1972) equation as shown below:

$$\text{LDL-Cholesterol (mmol/l)} = [\text{TC} - \text{HDL} - (\text{TG}/5)]$$

Where, TG/5 is equivalent to the concentration of VLDL-cholesterol.

Atherogenic index (AI) was calculated according to the method described by Liu et al. (1999) and expressed as:

$$\text{AI} = \frac{\text{Total cholesterol} - \text{HDL-cholesterol}}{\text{HDL-cholesterol}}$$

Coronary artery risk index (CRI) was also calculated using the following formula (Boers et al., 2003).

$$\text{Coronary artery risk index (CRI)} = \frac{\text{Total cholesterol (mmol/l)}}{\text{HDL-cholesterol (mmol/l)}}$$

Liver glycogen concentrations were measured by phenol-sulfuric acid method as described by Lo et al. (1970).

2.11. Histopathological examination of pancreatic tissue

A standard laboratory protocol for paraffin embedding was used to treat the formalin preserved pancreatic tissues. Tissue sections were cut into a size of 4 mm before fixing on the slides. Then, the slides were deparaffinized in *p*-xylene and rehydrated in ethanol gradient (100%, 80%, 70% and 50%) and rinsed with water. Slides were stained in hematoxylin for 5 min and rinsed with water, and were counter stained in eosin, mounted in DPX, cover-slipped and viewed with a Leica slide scanner (SCN 4000, Leica Biosystems, Wetzlar, Germany).

2.12. Statistical analysis

All data are presented as the mean \pm SD of 5–7 animals. Data were analyzed by using a statistical software package (SPSS for Windows, version 22, IBM Corporation, NY, USA) using Tukey's-HSD multiple range *post-hoc* test. Values were considered significantly different at $p < 0.05$.

3. Results

The results of the phytochemical analysis using GC-MS analysis of the *X. aethiopicum* acetone fraction (XAAF) are presented in Fig. 1 and Table 1. Several peaks were visible in the chromatogram and were identified by their fragmentation pattern in conjunction with the NIST library (Fig. 1). The available constituents were smaller volatile molecules that include basically terpenes [1-methyl-4-(1-methylethyl)-1,4-cyclohexadiene; *trans*-2- α -bisabolene epoxide; terpinen-4-ol; cumminic aldehyde; androst-5-en-4-one; kauran-16-ol], benzene derivatives [1,2-dimethoxy-4-(2-propenyl) benzene; 2-methoxy-4-(1-propenyl)-phenol; butyl isobutyl phthalate; 4-methoxy-6-(2-propenyl)-1,3-benzodioxole; 1,2,3-trimethoxy-5-(2-propenyl) benzene; 2,6-dimethoxy-4-(2-propenyl)-phenol; isoelemicin; 4-[2,3-dihydro-7-methoxy-3-methyl-5-(1-propenyl)-2-benzofuranyl]-2-methoxy-phenol; 1,2-benzenedicarboxylic acid,

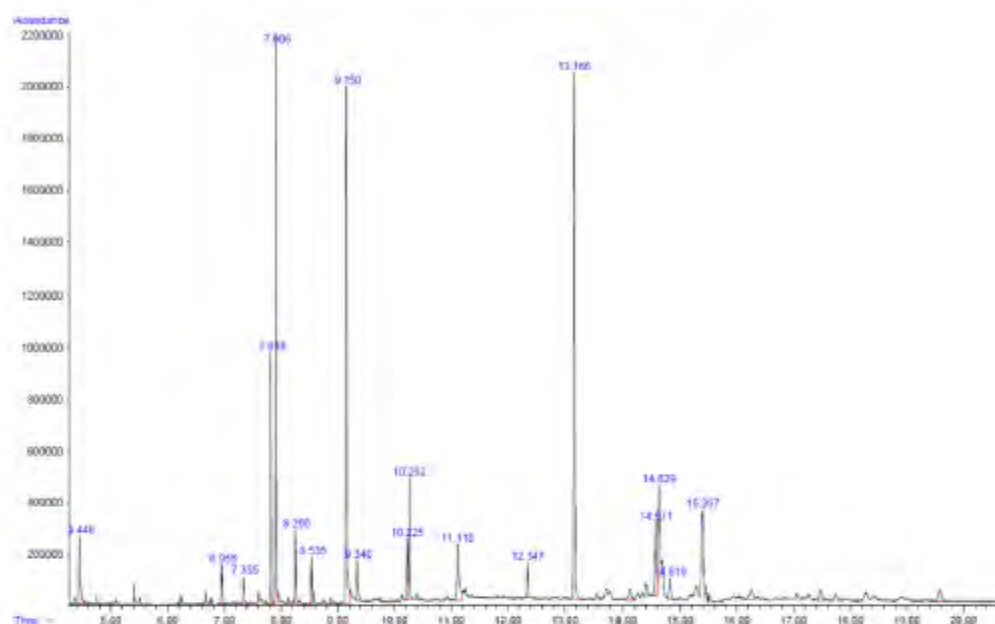

Fig. 1. GC-MS Chromatogram of acetone fraction from fruit ethanolic extract of *X. aethiopia*.

mono(2-ethylhexyl) ester and *N*-(4-methoxyphenyl)-2-hydroxyimino-acetamide] and oleic acid (Table 1).

The data of weekly body weight (bw) change of all the animals are presented in Fig. 2. It was observed from the result that before the STZ injection, fructose feeding did not affect the bw of the animals. However, after one week of STZ injection, the bw of the diabetic animals were significantly ($p < 0.05$) decreased compared to non-diabetic animals. Treatment of XAAF to diabetic animals for 4-weeks significantly ($p < 0.05$) increased the bw to near normal and comparable to metformin treated animals (Fig. 2). The effect was more pronounced in the DXAH group compared to the DXAL group when the observed increase in bw of the NXAH group did not differ significantly ($p < 0.05$) compared to the NC group (Fig. 2).

The results of the daily feed and fluid intake of all the animals are presented in Fig. 3. According to the data, the feed and fluid intake of the DBC group were significantly ($p < 0.05$) increased compared to the NC group. However, oral administration of the

XAAF to diabetic animals significantly decreased the feed and fluid intake compared to the DBC group, when the reduction of fluid intake of the DXAH group was significantly ($p < 0.05$) lower compared to the DXAL group (Fig. 3). Furthermore, the daily feed and fluid intake of NXAH group were not affected throughout the study period.

The weekly blood glucose levels (NFBG and FBG) of all the animals throughout the study period are presented in Fig. 4. It was observed that, one week after the confirmation of diabetes (week 0), the blood glucose level of the diabetic animals was significantly ($p < 0.05$) elevated compared to non-diabetic animals. But the treatment of XAAF for four weeks significantly ($p < 0.05$) reduced the elevated blood glucose compared to the DBC group and this reduction was comparable with the metformin-administered DMF group (Fig. 4). Although not significant, better reduction was observed in the DXAH group compared to the DXAL group. It was also observed that, the NXAH group maintained the blood glucose level within the normal range throughout the study period.

Table 1

Identified compounds from the acetone fraction from fruit ethanolic extract of *X. aethiopia* by GC-MS.

Compounds	Retention time (min)	Mass/amu
1-Methyl-4-(1-methylethyl)-1,4-cyclohexadiene	4.446	136 [M] ⁺
1,2-Dimethoxy-4-(2-propenyl) benzene	6.955	178 [M] ⁺
2-Methoxy-4-(1-propenyl)-phenol	7.335	164 [M] ⁺
4-Methoxy-6-(2-propenyl)-1,3-benzodioxole	7.818	192 [M] ⁺
1,2,3-Trimethoxy-5-(2-propenyl) benzene	7.906	208 [M] ⁺
2,6-Dimethoxy-4-(2-propenyl)-phenol	8.250	194 [M] ⁺
Isoelemicin	8.535	208 [M] ⁺
trans-2- α -Bisabolene epoxide	9.150	220 [M] ⁺
Terpinen-4-ol	9.340	154 [M] ⁺
Cumminic aldehyde	10.225	256 [M] ⁺
Butyl isobutyl phthalate	10.262	278 [M] ⁺
Oleic acid	11.110	284 [M] ⁺
Androst-5-en-4-one	12.347	272 [M] ⁺
Kauran-16-ol	13.166	290 [M] ⁺
4-[2,3-Dihydro-7-methoxy-3-methyl-5-(1-propenyl)-2-benzofuranyl]-2-methoxy-phenol	14.571	326 [M] ⁺
1,2-Benzenedicarboxylic acid, mono(2-ethylhexyl) ester	14.629, 14.819	279 [M] ⁺
<i>N</i> -(4-Methoxyphenyl)-2-hydroxyimino-acetamide	15.397	194 [M] ⁺

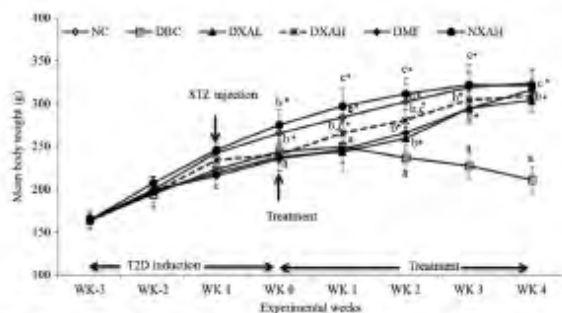

Fig. 2. Mean body weight change of all animal groups during the study period. Data are presented as the mean \pm SD of 5–7 animals. ^{a–f} Values with different letters near the lines for a given week are significantly different from each other group of animals and ^{*}significantly different from the DBC group (Tukey's-HSD multiple range post hoc test, $p < 0.05$). NC, Normal Control; DBC, Diabetic Control; DXAL, Diabetic X. *aethiopicus* low dose; DXAH, Diabetic X. *aethiopicus* high dose; DMF, Diabetic Metformin; NXAH, Normal X. *aethiopicus* high dose.

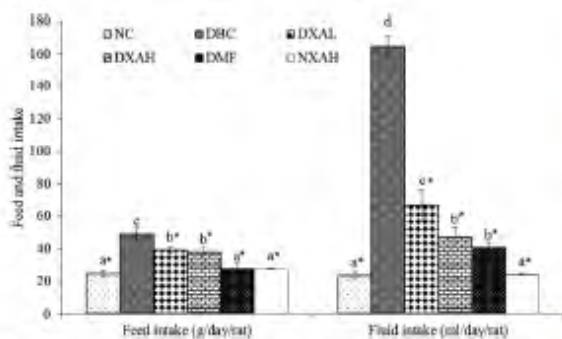

Fig. 3. Food and fluid intake in different animal groups during the experimental period. Data are presented as the mean \pm SD of 5–7 animals. ^{a–d} Values with different letters over the bars for a given parameter are significantly different from each other group of animals and ^{*}significantly different from the DBC group (Tukey's-HSD multiple range post hoc test, $p < 0.05$). NC, Normal Control; DBC, Diabetic Control; DXAL, Diabetic X. *aethiopicus* low dose; DXAH, Diabetic X. *aethiopicus* high dose; DMF, Diabetic Metformin; NXAH, Normal X. *aethiopicus* high dose.

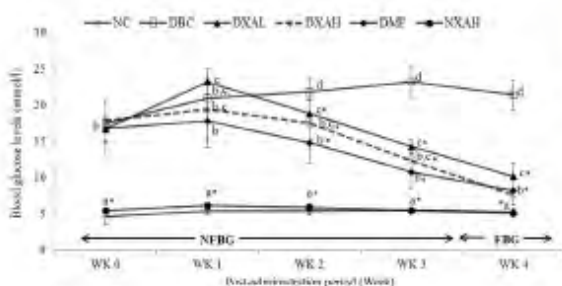

Fig. 4. Weekly NIBG in all animal groups during the intervention period. Data are presented as the mean \pm SD of 5–7 animals. ^{a–d} Values with different letters near the lines for a given week are significantly different from each other group of animals and ^{*}significantly different from the DBC group (Tukey's-HSD multiple range post hoc test, $p < 0.05$). NC, Normal Control; DBC, Diabetic Control; DXAL, Diabetic X. *aethiopicus* low dose; DXAH, Diabetic X. *aethiopicus* high dose; DMF, Diabetic Metformin; NXAH, Normal X. *aethiopicus* high dose.

The results of the oral glucose tolerance test (OGTT) are presented in Fig. 5. It was observed that, induction of the diabetes significantly ($p < 0.05$) affected the glucose tolerance of the DBC group compared to the NC group. On the other hand, significantly

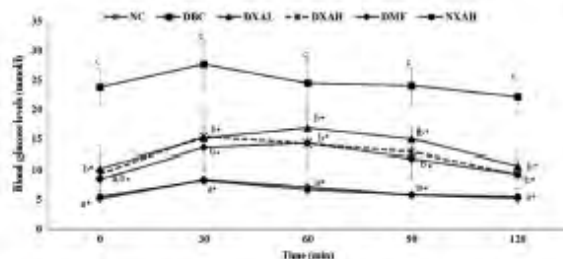

Fig. 5. Oral glucose tolerance test (OGTT) in all animal groups at the last week of the 4-week intervention period. Data are presented as the mean \pm SD of 5–7 animals. ^{a–f} Values with different letter near the lines for a given time are significantly different from each other group of animals and ^{*}significantly different from the DBC group (Tukey's-HSD multiple range post hoc test, $p < 0.05$). NC, Normal Control; DBC, Diabetic Control; DXAL, Diabetic X. *aethiopicus* low dose; DXAH, Diabetic X. *aethiopicus* high dose; DMF, Diabetic Metformin; NXAH, Normal X. *aethiopicus* high dose.

($p < 0.05$) better glucose tolerance ability was observed in the DXAH and DXAL groups compared to the DBC group, when the effect was more pronounced in the DXAH group compared to the DXAL group, which is comparable to the DMF group (Fig. 5).

The results of serum insulin and fructosamine levels including the calculated HOMA-IR and HOMA- β scores are presented in Table 2. From the results, the serum insulin level and the calculated HOMA- β scores were decreased significantly ($p < 0.05$) whereas serum fructosamine as well as HOMA-IR scores were increased significantly ($p < 0.05$) in the DBC group compared to the NC group (Table 2). After 4-week treatment of XAAF, the serum insulin level was significantly ($p < 0.05$) increased and the serum fructosamine and HOMA-IR scores were significantly ($p < 0.05$) decreased in DXAH and DXAL groups compared to the DBC group (Table 2). The calculated HOMA- β scores of the diabetic treated animals was significantly ($p < 0.05$) decreased in the DXAH and DMF group when no significant difference was observed between the DXAH and DMF groups (Table 2). The above-mentioned parameters were not affected in the NXAH group throughout the test period (Table 2).

The histopathological slides of the pancreas for all the groups are presented in Fig. 6. The slides revealed that, there were fatty infiltrations, reduce number of pancreatic β -cells and smaller size of the pancreatic islet of the DBC group compared to the NC group. However, treatment with XAAF to diabetic animals reduced fatty infiltrations, improved the number of pancreatic β -cells and the pancreatic islet size in the DXAL and DXAH groups (Fig. 6). Additionally, the fatty infiltrations in the DXAH group were less compared to that of DXAL group. Furthermore, the pancreatic morphology was not affected by the higher dose of XAAF in the NXAH group (Fig. 6).

The results of absolute and relative liver weight including liver glycogen contents are presented in Table 3. According to the data, although the absolute liver weight was not affected by the induction of diabetes, the significantly ($p < 0.05$) increased relative liver weight and glycogen content was observed in the DBC group compared to the NC group. Oral administration of the XAAF significantly ($p < 0.05$) restored the relative liver weight and glycogen content in the DXAH and DXAL groups, which is comparable to the NC and DMF groups (Table 3). The liver weights and glycogen content of the NXAH group were not affected by the administration of XAAF throughout the experimental period.

In Table 4, the serum lipid profile and calculated atherogenic index (AI) and coronary risk index (CRI) are presented. The increased serum total cholesterol (TC), triglycerides (TG) and low density lipoprotein (LDL) cholesterol as well as calculated AI and CRI along with the reduction of serum high density lipoprotein

Table 2
Effect of XAAF on serum insulin and fructosamine levels and calculated HOMA-IR¹ and HOMA- β ² scores in different animal groups at the end of the intervention period.

	NC	DBC	DXAL	DXAH	DMF	NXAH
Insulin (pmol/l)	76.50 ± 6.26 ^{c*}	4205 ± 9.02 ^a	54.42 ± 6.01 ^a	6707 ± 10.00 ^{b*}	75.88 ± 14.23 ^{c*}	73.03 ± 6.18 ^{c*}
Fructosamine (μmol/l)	239.20 ± 47.49 ^{a*}	365.43 ± 44.94 ^f	301.00 ± 16.58 ^{b*}	288.00 ± 23.26 ^{bh*}	283.14 ± 32.46 ^{gh*}	235.00 ± 24.59 ^{a*}
HOMA-IR ¹	2.50 ± 0.27 ^{a*}	6.30 ± 1.64 ^d	3.43 ± 0.71 ^{a*}	3.17 ± 0.48 ^{a*}	3.82 ± 0.90 ^{a*}	2.33 ± 0.26 ^{a*}
HOMA- β ²	127.66 ± 43.71 ^{d*}	7.33 ± 1.26 ^g	25.07 ± 7.13 ^{b*}	46.51 ± 12.09 ^{c*}	52.57 ± 25.76 ^{c*}	127.03 ± 22.24 ^{d*}

Data are presented as the mean ± SD of 5–7 animals. ^{a–h}Values with different superscript letters within a row for a given parameter are significantly different from each other group of animals and ^{*}significantly different from the DBC group (Tukey's-HSD multiple range post hoc test, $p < 0.05$). NC, Normal Control; DBC, Diabetic Control; DXAL, Diabetic *X. aethiopicum* low dose; DXAH, Diabetic *X. aethiopicum* high dose; DMF, Diabetic Metformin; NXAH, Normal *X. aethiopicum* high dose.

¹ HOMA-IR = [(fasting serum insulin in U/l) × (fasting blood glucose in mmol/l)]/22.5.

² HOMA- β = [(fasting serum insulin in U/l) × 20] / [(fasting blood glucose in mmol/l) – 3.5].

(HDL) cholesterol were observed in the DBC group compared to the NC group. After 4-week of oral intervention with XAAF, the serum TC, TG, LDL-cholesterol, calculated AI and CRI were significantly ($p < 0.05$) decreased in the DXAL and DXAH groups compared to the DBC group in a dose-dependent manner (Table 4) when, the serum HDL-cholesterol level of diabetic treated groups was not significantly ($p < 0.05$) different compared to the DBC group. Administration of the high dose of the fraction to non-diabetic animals did not affect these parameters in the NXAH group compared to the NC group (Table 4).

The results of serum ALT, AST, ALP, urea, uric acid, creatinine, LDH and CK-MB are presented in Table 5. It was observed from the data that, the serum ALT, ALP, urea, creatinine, LDH and CK-MB levels were elevated in the DBC group compared to the NC group, when the serum ALP and uric acid levels were not affected by the induction of diabetes (Table 5). Treatment with XAAF to diabetic animals reduced serum ALT, ALP, urea, creatinine, LDH and CK-MB levels compared to the DBC group (Table 5). Moreover, treatment to non-diabetics with high dose of XAAF did not alter the serum levels of these parameters compared to the NC group.

4. Discussion

According to the GC-MS analysis of XAAF, the chemical constituents detected were mostly terpenes or smaller aromatic derivatives (Table 1). The presence of these compounds such as *trans*-2- α -bisabolene epoxide, terpinen-4-ol, cumminic aldehyde and kauran-16-ol were previously linked to the potent anti-oxidative action of oil derived from the *X. aethiopicum* fruit (Karioti et al., 2004). In another study, treatment of butyl isobutyl phthalate (20–500 mg/kg bw/day) for 3 days showed anti-hyperglycemic action in STZ-induced diabetic rats (Bu et al., 2010). Additionally, butyl isobutyl phthalate and cumminic aldehyde (cuminaldehyde) were reported to exhibit α -glucosidase inhibitory action (Liu et al., 2011; Lee, 2005). Therefore, the promising anti-diabetic potential of XAAF observed in our present study might be attributed to the presence of these compounds as well as other aromatic molecules detected.

Etoundi et al. (2013) have reported that administration of *X. aethiopicum* fruit ethanolic extract (400 mg/kg bw/day) reverted the gained bw in high-sucrose fed rats, when no significant effect was observed in the normal animals treated with fruit powder (2–4%) (Adefegha and Oboh, 2012a). However, the effect of *X. aethiopicum*

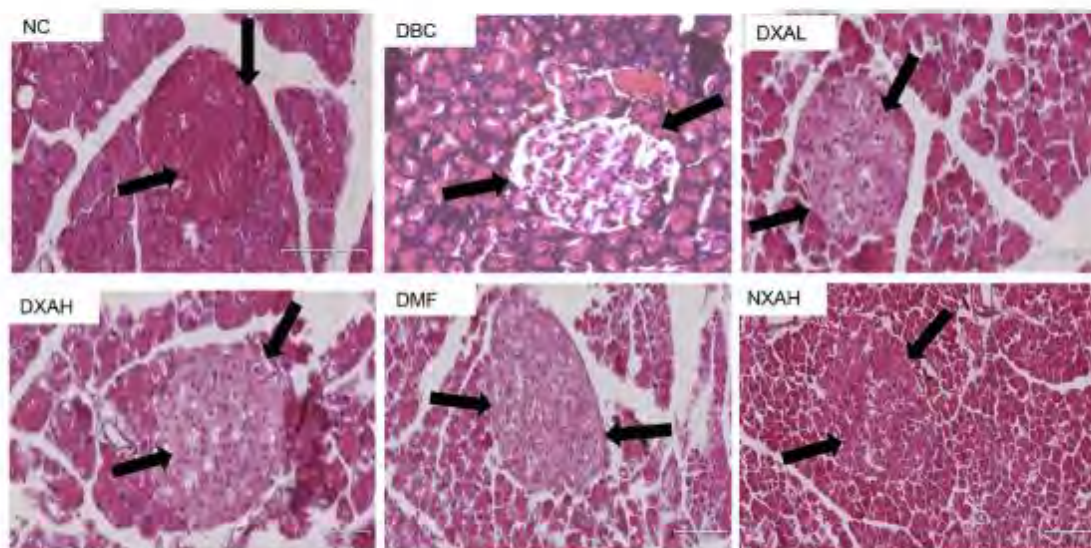

Fig. 6. Histopathological examination of the pancreatic tissues of different animal groups at the end of the intervention period. The NC had a larger islet with high number of β -cells while the DBC had a smaller islet and morphologically deformed β -cells. The DXAL, DXAH and DMF groups had relatively larger islets with higher number of β -cells compared to the DBC group. NC, Normal Control; DBC, Diabetic Control; DXAL, Diabetic *X. aethiopicum* low dose; DXAH, Diabetic *X. aethiopicum* high dose; DMF, Diabetic Metformin; NXAH, Normal *X. aethiopicum* high dose.

Table 3
Effect of XAAF on liver weights and liver glycogen concentrations in T2D rats.

	NC	DBC	DXAL	DXAH	DMF	NXAH
Liver weight (g)	9.25 ± 1.04	10.34 ± 0.31	9.62 ± 0.84	10.05 ± 1.03	9.10 ± 1.33	9.42 ± 0.35
Relative liver weight (%) ¹	2.89 ± 0.29 ^{a*}	4.55 ± 0.34 ^b	3.27 ± 0.35 ^{a*}	3.40 ± 0.22 ^{a*}	3.10 ± 0.45 ^{a*}	2.93 ± 0.18 ^{a*}
Liver glycogen (mg/g tissue)	6.76 ± 0.81 ^{a*}	8.25 ± 0.83 ^b	7.17 ± 0.46 ^{a*}	6.93 ± 0.45 ^{a*}	6.92 ± 0.56 ^{a*}	6.58 ± 0.62 ^{a*}

Data are presented as the mean ± SD of 5–7 animals. Values with different superscript letter within a row for a given parameter are significantly different from each other group of animals and ^asignificantly different from the DBC group (Tukey's-HSD multiple range post hoc test, $p < 0.05$). NC, Normal Control; DBC, Diabetic Control; DXAL, Diabetic *X. aethiopicum* low dose; DXAH, Diabetic *X. aethiopicum* high dose; DMF, Diabetic Metformin; NXAH, Normal *X. aethiopicum* high dose.

¹ Relative liver weight (%) = [weight of the liver (g)/body weight (g)] × 100.

fruit ethanolic extracts or fruit itself may be different from the *X. aethiopicum* acetone fraction of the fruit ethanolic extract. Additionally, the effects of *X. aethiopicum* fruit extracts or fraction may not be similar in non-diabetic and diabetic animals. Hence, the effects XAAF in our study are not exactly consistent with the above-mentioned studies. However, despite lower feed and fluid intake (Fig. 3) the significantly improved body weight in the XAAF administered groups (DXAL and DXAH) compared to the DBC group (Fig. 2) revealed its potent anti-diabetic effects. Additionally, no significant alterations were observed in the eating behavior as well as body weight gain of the animals in the NXAH group compared to the animals in the NC group (Fig. 2). This result was further supported by the significantly reduced blood glucose level in the DXAL and DXAH groups compared to the DBC group (Fig. 4).

In our present study, persistent hyperglycemia was observed in the DBC group throughout the experimental period (Fig. 4), which is an indication of successful induction of diabetes. At the same time, significantly higher HOMA-IR scores and significantly lower HOMA- β scores in the DBC group compared to the NC group (Table 2) confirmed the induction of insulin resistance and partial pancreatic beta-cell dysfunction. However, a dose-dependent reduction of blood glucose level was observed in the diabetic treated animals (Fig. 4), which was further supported by the OGTT data (Fig. 5) and is in line with the earlier study (Etoundi et al., 2013). This could be due to the potent inhibitory effects of *X. aethiopicum* fruit on the activities of carbohydrate hydrolyzing enzymes as reported previously (Adefegha and Oboh, 2012a; Etoundi et al., 2010). The inhibitors of these enzymes cause a decrease in the digestion of carbohydrates and intestinal absorption of glucose and therefore reduced the hyperglycemia in T2D (Ademiluyi and Oboh, 2013). Furthermore, the blood glucose level in the NXAH group remained within normal levels and is of pharmaceutical interest, as hypoglycemia is among the side effects associated with the current synthetic anti-diabetic drugs (Hung et al., 2012).

It has been reported that chronic uncontrolled hyperglycemia in T2D causes an impairment or decline in insulin secretion (Nattrass and Bailey, 1999), with subsequent distortion of pancreatic architecture, β -cell integrity and function as well (Bonner-Weir and O'Brien, 2008). These effects were fully manifested in the

DBC group in our present study (Table 2 and Fig. 6). On the other hand, the oral treatment of XAAF dose dependently improved serum insulin levels, decreased insulin resistance and restored the pancreatic morphology to near normal in diabetic animals, when no considerable alterations were observed in the NXAH group. In one of our previous studies, the XAAF was also found to possess high *in vitro* anti-oxidative activity (data not shown) in addition to other studies conducted on the crude extracts of *X. aethiopicum* fruit (Adefegha and Oboh, 2012a; 2011; Etoundi et al., 2010; Odokoya et al., 2005; George and Osioma 2011). Therefore, we may propose that the protection of the pancreatic islets morphology could be mediated through the anti-oxidant potentials because oxidative stress is the major causal factor for pancreatic β -cell damage in T2D (Huang et al., 2011). Interestingly, the above hypothesis was further supported by the significant attenuation of the serum fructosamine level in diabetic treated animals (Table 2). This is an indication of a decrease in protein glycosylation, a major contributor to the production of advanced glycation end products in diabetic condition.

Consistent with earlier reports, the absolute liver weight was not affected but the relative liver weight and liver glycogen content were significantly increased by the induction of diabetes (Clore et al., 1992; Oliveira et al., 2008). The elevation of hepatic glycogen content could possibly be linked to fructose feeding that triggers hepatic glycogenesis via stimulation of glucose-6-phosphatase activity and causes higher accumulation of glycogen in the liver despite low circulating insulin (Ciudad et al., 1988). However, these effects were completely attenuated to near normal in the DXAH and DXAL groups and were comparable to the DMF group (Table 3). In addition, no significant alterations were evidently observed in the NXAH group. This suggests that, XAAF may modulate glycogen biosynthesis by suppressing the activity of glucose-6-phosphatase and therefore decreases the hepatic glycogen synthesis and storage (Ciudad et al., 1988). Though the diabetic treated animals have shown insulinotropic ability, which invariably mobilizes hepatic glucose input for glycogenesis, the hepatic glycogen level was maintained within the normal range. This has demonstrated that treatment of XAAF to diabetic animals restored the normal metabolic processes altered by the induction

Table 4
Serum lipid profiles and other biochemical parameters in different animal groups at the end of the intervention period.

	NC	DBC	DXAL	DXAH	DMF	NXAH
TC (mmol/l)	1.97 ± 0.19 ^{a*}	2.97 ± 0.38 ^b	2.02 ± 0.22 ^{a*}	2.05 ± 0.10 ^{a*}	2.49 ± 0.20 ^{b*}	1.90 ± 0.21 ^{a*}
TG (mmol/l)	0.79 ± 0.29 ^{a*}	1.66 ± 0.31 ^b	1.06 ± 0.33 ^{a*}	1.05 ± 0.11 ^{a*}	1.22 ± 0.36 ^{b*}	0.79 ± 0.04 ^{a*}
LDL-Cholesterol (mmol/l)	0.34 ± 0.11 ^{a*}	1.43 ± 0.43 ^b	0.91 ± 0.33 ^{a*}	0.87 ± 0.14 ^{a*}	1.17 ± 0.25 ^{b*}	0.69 ± 0.22 ^{a*}
HDL-Cholesterol (mmol/l)	1.27 ± 0.22 ^{a*}	0.79 ± 0.17 ^b	0.63 ± 0.14 ^b	0.70 ± 0.13 ^b	0.76 ± 0.15 ^b	0.84 ± 0.21 ^a
AI	0.57 ± 0.13 ^{a*}	3.30 ± 1.08 ^b	2.04 ± 0.90 ^{b*}	1.81 ± 0.48 ^{a*}	2.06 ± 0.69 ^{b*}	1.27 ± 0.32 ^{a*}
CRl	1.57 ± 0.13 ^{a*}	4.30 ± 1.08 ^b	3.04 ± 0.90 ^{b*}	2.81 ± 0.48 ^{a*}	3.06 ± 0.69 ^{b*}	2.27 ± 0.32 ^{a*}

Data are presented as the mean ± SD of 5–7 animals. ^{a*}Values with different superscript letters within a row for a given parameter are significantly different from each other group of animals and ^bsignificantly different from the DBC group (Tukey's-HSD multiple range post hoc test, $p < 0.05$). NC, Normal Control; DBC, Diabetic Control; DXAL, Diabetic *X. aethiopicum* low dose; DXAH, Diabetic *X. aethiopicum* high dose; DMF, Diabetic Metformin; NXAH, Normal *X. aethiopicum* high dose; TC, Total cholesterol; TG, Triglyceride; LDL-cholesterol, Low density lipoprotein-cholesterol; HDL-cholesterol; High density lipoprotein-cholesterol; AI, Atherogenic index; CRl, Coronary risk index.

Table 5
Serum biochemical parameters in different animal groups at the end of the intervention period.

	NC	DBC	DXAL	DXAH	DMF	NXAH
ALT (U/l)	77.40 ± 20.38 ^{a*}	116.14 ± 37.37 ^b	81.29 ± 8.46 ^{a*}	87.57 ± 9.86 ^{a,b}	93.57 ± 6.86 ^{a,b}	73.80 ± 14.1 ^{a*}
AST (U/l)	88.40 ± 11.41	83.29 ± 15.57	80.29 ± 13.09	83.43 ± 9.45	94.71 ± 9.39	82.60 ± 16.33
ALP (U/l)	149.40 ± 11.33 ^{a*}	451.14 ± 35.10 ^c	317.71 ± 33.60 ^c	234.86 ± 25.79 ^{b*}	208.86 ± 27.58 ^{b*}	146.40 ± 19.32 ^{a*}
Creatinine (μmol/l)	222.94 ± 68.58 ^b	276.06 ± 39.78 ^b	200.79 ± 30.15 ^b	187.91 ± 35.27 ^b	148.76 ± 23.96 ^{a*}	119.69 ± 30.30 ^{a*}
Urea (mmol/l)	61.62 ± 13.14 ^{a*}	170.07 ± 44.01 ^b	82.43 ± 17.71 ^b	84.03 ± 24.95 ^b	72.83 ± 14.01 ^{a*}	49.86 ± 13.05 ^{a*}
Uric acid (mmol/l)	0.03 ± 0.01	0.05 ± 0.02	0.03 ± 0.02	0.03 ± 0.01	0.04 ± 0.02	0.02 ± 0.01
LDH (U/l)	284.00 ± 62.56 ^{a*}	458.86 ± 68.05 ^b	339.86 ± 64.41 ^b	301.71 ± 36.94 ^b	361.57 ± 80.66 ^{a,b}	295.60 ± 37.96 ^{a*}
CK-MB (U/l)	374.54 ± 82.56 ^{a*}	1064.36 ± 537.18 ^b	582.53 ± 86.00 ^{a*}	492.01 ± 51.28 ^{a*}	743.97 ± 75.29 ^{a,b}	371.52 ± 9.06 ^{a*}

Data are presented as the mean ± SD of 5–7 animals. ^{a–c}Values with different superscript letters within a row for a given parameter are significantly different from each other group of animals and ^{*}significantly different from the DBC group (Tukey's-HSD multiple range post hoc test, $p < 0.05$). NC, Normal Control; DBC, Diabetic Control; DXAL, Diabetic *X. aethiopia* low dose; DXAH, Diabetic *X. aethiopia* high dose; DMF, Diabetic Metformin; NXAH, Normal *X. aethiopia* high dose; ALT, Alanine transaminase; AST, Alanine transaminase; ALP, Alkaline phosphate; LDH, Lactate dehydrogenase; CK-MB, Creatine kinase.

of diabetes, which was further supported by the anti-hyperlipidemic effect of XAAF (Table 4).

Considerable evidence has been accumulated to correlate insulin resistance in the etiology of dyslipidemia in T2D. It has been postulated that insulin resistance stimulates lipolysis from the fat depots, which promote the activity of HMG-CoA reductase and decrease lipoprotein lipase, which lead to the elevation of TG and TC levels (De Silva and Frayling, 2010; Hotamisligil, 2000). In previous studies, treatment of *X. aethiopia* fruit aqueous extract (200 mg/kg bw) and powder (2–4%) to non-diabetic animals for 2 weeks exhibited hypolipidemic action (Adefegha and Obboh (2012a; Johnkennedy et al., 2011). In another study, administration of *X. aethiopia* aqueous extract (250 mg/kg bw) for 8 weeks demonstrated potent anti-hyperlipidemic effects in hypercholesterolemic rats (Nwozo et al., 2011). Conversely, in a more recent study, Etoundi et al. (2013) have shown that the ethanolic extract (400 mg/kg bw) did not show any significant anti-hyperlipidemic action after 2-day post-treatment period in hyperlipidemic rats. However, in our study, the *X. aethiopia* fruit acetone fraction showed potent anti-hyperlipidemic ability with no alterations in serum lipid profile of the NXAH group (Table 4). Therefore, the lipid-lowering effect of *X. aethiopia* fruit can only be achieved after prolonged treatment (sub-chronic or chronic) against the acute treatment as recently reported by Etoundi et al. (2013). In addition, the anti-hyperlipidemic action of XAAF observed in our present study could be attributed to the reduction of insulin resistance in the diabetic treated animals.

On the other hand, Etoundi et al. (2013) have also reported the hepato-protective ability of *X. aethiopia* fruit (400 mg/kg bw) in hyperlipidemic rats via reduction of serum ALT and AST levels in the treated animals. Additionally, no significant alterations of serum ALT, AST and ALP were observed in non-diabetic animals treated with *X. aethiopia* fruit (3% and 4%) in the diet for 2 weeks (Adefegha and Obboh, 2012a). This was apparently in line with our present data (Table 4). Treatment of the fraction protects the integrity of the liver as well as heart via reductions of serum ALT, ALP, urea, creatinine, LDH and CK-MB in the treated diabetic animals (Table 5). Interestingly, no sign of alterations were observed in the levels of these parameters in the NXAH group throughout the study period, when at a dose of 400 mg/kg bw the extract was reported to induce some hepatic injury in normal animals (Taiwo et al., 2009). This could be due to the dose variation, which indicates that the safety of the extract above 300 mg/kg bw is still questionable. The serum AST was found not to be affected by the diabetes throughout the study period. In comparison with ALT, AST is less specific for the detection of hepatic injury due to its shorter half-life compared to ALT, particularly in experimental animals (Center, 2007).

In conclusion, oral intervention of the *X. aethiopia* fruit acetone fraction (150 and 300 mg/kg bw) have demonstrated anti-

diabetic actions via improving bw gain, reducing food and fluid intake and hyperglycemia, improving glucose tolerance ability, insulin sensitivity, amelioration of pancreatic β-cell histology and β-cell functions and improving dyslipidemia in T2D model of rats. Hence, our findings suggest that the acetone fraction derived from *X. aethiopia* fruit may be a potent and possible anti-diabetic remedy with no considerable side effects at the dosages used. However, further clinical and more detailed toxicological studies are required to confirm the effects and safety in human subjects. The isolation and partial characterization of the active principle from XAAF is currently underway to find the compound (s) responsible for this activity.

Declaration of interest

We declare that we have no conflict of interest within this article.

Acknowledgments

This study was supported by a competitive research grant from the Research Office, University of KwaZulu-Natal (UKZN), Durban; an incentive grant for rated researchers and a grant support for women and young researchers (Grant no. 7429/2012) from the National Research Foundation (NRF), Pretoria, South Africa. The first author was awarded a PhD study fellowship by the Ahmadu Bello University, Zaria, Nigeria. Authors would like to thank Dr. Linda Bester and Mrs Shooohana Singh for their technical assistance during the study.

References

- Adefegha, S.A., Obboh, G., 2012a. Effect of diets supplemented with Ethiopian pepper [*Xylopiya aethiopia* (Dun.) A. Rich (Annonaceae)] and Ashanti pepper [*Piper guineense* Schumacher, et Thonn (Piperaceae)] on some biochemical parameters in normal rats. *Asian Pac. J. Trop. Biomed.* 2, S558–S566.
- Adefegha, S.A., Obboh, G., 2012b. Inhibition of key enzymes linked to type 2 diabetes and sodium nitroprusside-induced lipid peroxidation in rat pancreas by water extractable phytochemicals from some tropical species. *Pharm. Biol.* 50, 857–865.
- Adefegha, S.A., Obboh, G., 2011. Water extractable phytochemicals from some Nigerian spices inhibit Fe²⁺-induced lipid peroxidation in rat's brain-in vitro. *J. Food Process. Technol.* 2, 104. <http://dx.doi.org/10.4172/2157-7110.1000104>.
- Ademiluyi, A.O., Obboh, G., 2013. Soybean phenolic-rich extracts inhibit key-enzymes linked to type 2 diabetes (α-amylase and α-glucosidase) and hypertension (angiotensin I converting enzyme) in vitro. *Exp. Toxicol. Pathol.* 65, 305–309.
- Boers, M., Nurmohamed, M.T., Doelman, C.J., Lard, L.R., Verhoeven, A.C., Voskuyl, A. E., Huizinga, T.W., van de Stadt, R.J., Dijkman, B.A., van der Linden, S., 2003. Influence of glucocorticoids and disease activity on total and high density lipoprotein cholesterol in patients with rheumatoid arthritis. *Ann. Rheum. Dis.*

- 62, 842–845.
- Bonner-Weir, S., O'Brien, T.D., 2008. Islets in type 2 diabetes: in honor of Dr. Robert C. Turner. *Diabetes* 57, 2899–2904.
- Bu, T., Liu, M., Zheng, L., Guo, Y., Lin, X., 2010. α -Glucosidase inhibition and the *in vivo* hypoglycemic effect of butyl-isobutyl-phthalate derived from the *Laminaria japonica* Rhizoid. *Phytother. Res.* 24, 1588–1591.
- Calixto, B.J., 2000. Efficacy, safety, quality control, marketing and regulatory guidelines for herbal medicines (phytotherapeutic agents). *Braz. J. Med. Biol. Res.* 33, 179–189.
- Center, S.A., 2007. Interpretation of liver enzymes. *Vet. Clin. N. Am.: Small Anim. Pract.* 37, 297–333.
- Choumessi, A.T., Danel, M., Chassaing, S., Truchet, I., Penlap, V.B., Pieme, A.C., Asonganyi, T., Ducommun, B., Valette, A., 2012. Characterization of the anti-proliferative activity of *Xylopiya aethiopicum*. *Cell Div.* 7, 1–8 (<http://www.celldiv.com/content/7/1/8>).
- Ciudad, C.J., Carabaza, A., Guinovart, J.J., 1988. Glycogen synthesis from glucose and fructose in hepatocytes from diabetic rats. *Archiv. Biochem. Biophys.* 267, 437–447.
- Clare, J.N., Post, E.P., Bailey, D.J., Nestler, J.E., Blackard, W.G., 1992. Evidence for increased liver glycogen in patients with noninsulin-dependent diabetes mellitus after a 3-day fast. *J. Clin. Endocrinol. Metab.* 74, 660–666.
- Davidson, E.P., Coppey, L.J., Holmes, A., Dake, B., Yorek, M.A., 2011. Effect of treatment of high fat fed/low dose streptozotocin-diabetic rats with Iletin I on vascular and neural complications. *Eur. J. Pharmacol.* 668, 497–506.
- De Silva, N.M., Frayling, T.M., 2010. Novel biological insights emerging from genetic studies of type 2 diabetes and related metabolic traits. *Curr. Opin. Lipidol.* 21, 44–50.
- Diallo, A., Traore, M.S., Keita, S.M., Balde, M.A., Keita, A., Camara, M., Miert, S.V., Pieters, L., Balde, A.M., 2012. Management of diabetes in Guinean traditional medicine: an ethnobotanical investigation in the coastal low lands. *J. Ethnopharmacol.* 144, 353–361.
- Diéye, M.A., Sarr, A., Diop, S.N., Ndiaye, M., Sy, G.Y., Diarra, M., Gaffary, L.R., Sy, A.N., Faye, B., 2008. Medicinal plants and the treatment of diabetes in Senegal: survey with patients. *Fund. Clin. Pharmacol.* 22, 211–216.
- Ekong, D.E.U., Ogan, A.U., 1968. Chemistry of the constituents of *Xylopiya aethiopicum*. The structure of xylopic acid, a new diterpene acid. *J. Chem. Soc.*, 311–312. <http://dx.doi.org/10.1039/J9680000311>.
- Esekihiagbe, M., Uzuazokaro, M.A., Agatemor, C., 2009. Phenolic content and antimicrobial potentials of *Xylopiya aethiopicum* and *Myristica argentea*. *Maced. J. Chem. Chem. Eng.* 28, 159–162.
- Etoundi, C.B., Kuate, D., Ngondi, J.L., Oben, J., 2010. Anti-amylase, anti-lipase and antioxidant effects of aqueous extracts of some Cameroonian spices. *J. Nat. Prod.* 3, 165–171.
- Etoundi, C.B.O., Kuate, D., Ngondi, J.L., Oben, J.E., 2013. Effects of extracts of *Hypodaphnis zenkeri* and *Xylopiya aethiopicum* on blood lipids, glycemia and body weight of Triton WR-1339 and insulin resistant rats. *Int. J. Res. Ayurveda Pharmacol.* 4, 736–741.
- Friedewald, W.T., Levy, R.I., Fredrickson, D.S., 1972. Estimation of the concentration of low density lipoprotein in plasma, without use of the preventive ultracentrifuge. *Clin. Chem.* 18, 499–502.
- Freiesleben, S.H., Soelberg, J., Jäger, A.K., 2015. Medicinal plants used as excipients in the history in Ghanaian herbal medicine. *J. Ethnopharmacol.* 174, 561–568 ([10.1016/j.jep.2015.03.005](http://dx.doi.org/10.1016/j.jep.2015.03.005)).
- George, B.O., Osioma, E., 2011. Phenolic content and total antioxidant capacity of local spices in Nigeria. *Afr. J. Food Sci.* 5, 741–746.
- Hotamisligil, G.S., 2000. Molecular mechanisms of insulin resistance and the role of the adipocyte. *Int. J. Obes. Relat. Metab. Dis.* 24, S23–S27.
- Huang, C., Yin, M., Chiu, L., 2011. Antihyperglycemic and antioxidative potential of *Psidium guajava* fruit in streptozotocin-induced diabetic rats. *Food Chem. Toxicol.* 49, 2189–2195.
- Hui, J.W., Yuan, X.J., Wan-Shen, J.N., Tao-Wu, Y.J., Zheng, W.F., 2007. Low dose streptozotocin (STZ) combined with high energy intake can effectively induce type 2 diabetes through altering the related gene expression. *Asian Pac. J. Clin. Nutr.* 16, 412–417.
- Hung, H.Y., Qian, K., Morris-Natschke, S.L., Hsu, C.S., Lee, K.H., 2012. Recent discovery of plant-derived anti-diabetic natural products. *Nat. Prod. Rep.* 29, 580–606.
- Ibrahim, M.A., Islam, M.S., 2014. Butanol fraction of *Khaya senegalensis* root modulates β -cell function and ameliorates diabetes-related biochemical parameters in a type 2 diabetes rat model. *J. Ethnopharmacol.* 154, 832–838.
- International Diabetes Federation (IDF), 2014. *Diabetes Atlas*. 6th ed. Available at (<http://www.idf.org/diabetesatlas/update-2014>), Accessed on 13th March, 2015.
- Iwa, M.M., 2014. *Handbook of African Medicinal Plants*, 2nd Edition. CRC Press, USA, p. 123.
- Johnkennedy, N., Adamma, E., Austin, A., Njoku, N.E.C., 2011. Influence of *Xylopiya aethiopicum* fruits on some hematological and biochemical profile. *Al Ameen J. Med. Sci.* 4, 191–196.
- Karioti, A., Hadjipavlou-Litina, D., Mensah, M.L.K., Reischer, T.C., Skaltsa, H., 2004. Composition and antioxidant activity of the essential oils of *Xylopiya aethiopicum* (Dun) A. Rich. (Annonaceae) leaves, stem bark, root bark, and fresh and dried fruits, growing in Ghana. *J. Agric. Food Chem.* 52, 8094–8098.
- Karou, S.D., Tchacondo, D., Tchiboza, M.A.D., Abdoul-Rahaman, S., Anani, K., Kou-douvo, K., Batawila, K., Agbonon, A., Simpore, J., de Souza, C., 2011. Ethnobotanical study of medicinal plants used in the management of diabetes mellitus and hypertension in the Central Region of Togo. *Pharm. Biol.* 49, 1286–1297.
- Kingsley, E.N., 2012. Antifertility effects of ethanolic extract of *Xylopiya aethiopicum* on male reproductive organ of Wistar rats. *Am. J. Med. Med. Sci.* 2, 12–15.
- Kuete, V., Sandjo, L.P., Wiench, B., Efferth, T., 2013. Cytotoxicity and modes of action of four Cameroonian dietary spices ethno-medically used to treat Cancers: *Echinops giganteus*, *Xylopiya aethiopicum*, *Imperata cylindrica* and *Piper capense*. *J. Ethnopharmacol.* 149, 243–253.
- Kuete, V., Krusche, B., Youns, M., Voukeng, I., Fankam, A.G., Tankeo, S., Lacmeta, S., Efferth, T., 2011. Cytotoxicity of some Cameroonian spices and selected medicinal plant extracts. *J. Ethnopharmacol.* 134, 803–812.
- Lee, H.S., 2005. Cuminaldehyde: aldose reductase and α -glucosidase inhibitor derived from *Cuminum cyminum* L. seeds. *J. Agric. Food Chem.* 53, 2446–2450.
- Liu, M., Zhang, W., Qiu, L., Lin, X., 2011. Synthesis of butyl-isobutyl-phthalate and its interaction with α -glucosidase *in vitro*. *J. Biochem.* 149, 27–33.
- Liu, C.S., Lin, C.C., Li, T.C., 1999. The relation of white blood cell count and atherogenic index ratio of LDL-cholesterol to HDL-cholesterol in Taiwan school children. *Acta Paediatr. Taiwanica* 40, 319–324.
- Lo, S., Russel, J.C., Taylor, A.W., 1970. Determination of glycogen in small tissue samples. *J. Appl. Physiol.* 28, 234–236.
- Nattrass, M., Bailey, C.J., 1999. New agents for type 2 diabetes. *Best Pract. Res. Clin. Endocrinol. Metab.* 13, 309–329.
- Nwangwa, E.K., 2012. Antifertility effects of ethanolic extract of *Xylopiya aethiopicum* on male reproductive organ of Wistar rats. *Am. J. Med. Med. Sci.* 2, 12–15.
- Nwozo, S.O., Orojobi, B.F., Adaramoye, O.A., 2011. Hypolipidemic and antioxidant potentials of *Xylopiya aethiopicum* seed extract in hypercholesterolemic rats. *J. Med. Food* 14, 114–119.
- Odukoya, A.O., Ilori, O.O., Sofidiya, M.O., Aniuonoh, O.A., Lawal, B.M., Tade, L.O., 2005. Antioxidant activity of Nigerian dietary spices. *J. Environ. Agric. Food Chem.* 4, 1086–1093.
- Ogbonnia, S.O., Mbaka, G.O., Adekunle, A., Anyika, E.N., Gbolade, O.E., Nwakakwa, N., 2010. Effect of a poly-herbal formulation, Okudiat, on alloxan-induced diabetic rats. *Agric. Biol. J. N. Am.* 1, 139–145.
- Ogbonnia, S., Adekunle, A.A., Bosa, M.K., Enwun, V.N., 2008. Evaluation of acute and subacute toxicity of *Alstonia congensis* Engler (Apocynaceae) bark and *Xylopiya aethiopicum* (Dunal) A. Rich (Annonaceae) fruits mixtures used in the treatment of diabetes. *Afr. J. Biotechnol.* 7, 701–705.
- Oliveira, H.C., dos Santos, M.P., Grigolo, R., Lima, L.L., Martins, D.T.O., Lima, J.C.S., Stoppiglia, L.F., Lopes, C.F., Kawashita, N.H., 2008. Antidiabetic activity of *Vatairea macrocarpa* extract in rats. *J. Ethnopharmacol.* 115, 515–519.
- Orwa, C., Mutua, A., Kindt, R., Jamnadass, R., Simons, A., 2009. *Agroforestry Database: A Tree Reference Selection Guide Version 4.0* (<http://www.orltdagroforestry.org/af/treedb/>).
- Singh, R.S., 2001. *Plant Disease Management*. Science Publishers, Inc, USA.
- Soladoye, M.O., Chukwuma, E.C., Owa, F.P., 2012. An 'Avalanche' of plant species for the traditional cure of diabetes mellitus in South-Western Nigeria. *J. Nat. Prod. Plant Res.* 2, 60–72.
- Taiwo, I.A., Oboh, B.O., Francis-Garuba, P.N., 2009. Haematological properties of aqueous extracts of *Phyllanthus amarus* (Schum and Thonn.) and *Xylopiya aethiopicum* (Dunal) A. Rich in albino rats. *Ethnomedicine* 3, 99–103.
- Uwakwe, A.A., Nwaogikpe, R.N., 2008. *In vitro* antisickling effects of *Xylopiya aethiopicum* and *Monodora myristica*. *J. Med. Plants Res.* 2, 119–124.
- Wilson, R., Islam, M.S., 2012. Fructose-fed streptozotocin-injected rat: an alternative model for type 2 diabetes. *Pharmacol. Rep.* 64, 129–139.



Contents lists available at ScienceDirect

Journal of Ethnopharmacology

journal homepage: www.elsevier.com/locate/jep

Ethyl acetate fraction of *Aframomum melegueta* fruit ameliorates pancreatic β -cell dysfunction and major diabetes-related parameters in a type 2 diabetes model of rats



Aminu Mohammed^{a,c}, Neil Anthony Koorbanally^b, Md. Shahidul Islam^{a,*}

^a Department of Biochemistry, School of Life Sciences, University of KwaZulu-Natal, (Westville Campus), Durban 4000, South Africa

^b Department of Chemistry, School of Chemistry and Physics, University of KwaZulu-Natal, (Westville Campus), Durban 4000, South Africa

^c Department of Biochemistry, Faculty of Science, Ahmadu Bello University, Zaria, Nigeria

ARTICLE INFO

Article history:

Received 12 April 2015
Received in revised form
27 September 2015
Accepted 4 October 2015
Available online 8 October 2015

Keywords:

Aframomum melegueta
Ethyl acetate fraction
Fruit ethanolic extract
Type 2 diabetes
Rats

Chemical compounds studied in this article:

Absolute ethanol (CID 702)
Citric acid (CID 311)
Dichloromethane (CID 6344)
Dinitrosalicylic acid (DNS) (CID 11873)
Ethyl acetate (CID 8857)
Hexane (CID 8058)
Metformin (CID 4091)
p-nitrophenyl- α -D-glucopyranoside (pNPC)
(CID 1197369)
Sodium citrate (CID 6224)
Streptozotocin (CID 29327)

ABSTRACT

Ethnopharmacological relevance: In West Africa, various preparations of the fruit, seed and leaf of *Aframomum melegueta* K. Schum. are reputedly used for the management of diabetes mellitus (DM) and other metabolic disorders. The present study evaluated the anti-diabetic effects of *A. melegueta* ethyl acetate fraction (AMEF) from fruit ethanolic extract in a type 2 diabetes (T2D) model of rats.

Materials and methods: T2D was induced in rats by feeding a 10% fructose solution *ad libitum* for two weeks followed by a single intraperitoneal injection of streptozotocin (40 mg/kg body weight) and the animals were orally treated with 150 or 300 mg/kg body weight (bw) of the AMEF once daily for four weeks.

Results: At the end of the intervention, diabetic untreated animals showed significantly higher serum glucose, serum fructosamine, LDH, CK-MB, serum lipids, liver glycogen, insulin resistance (HOMA-IR), AI, CRI and lower serum insulin, pancreatic β -cell function (HOMA- β) and glucose tolerance ability compared to the normal animals. Histopathological examination of their pancreas revealed corresponding pathological changes in the islets and β -cells. These alterations were reverted to near-normal after the treatment of AMEF at 150 and 300 mg/kg bw when, the effects were more pronounced at 300 mg/kg bw compared to the 150 mg/kg bw.

Conclusion: The results of our study suggest that AMEF treatment at 300 mg/kg bw showed potent anti-diabetic effect in a T2D model of rats.

© 2015 Elsevier Ireland Ltd. All rights reserved

1. Introduction

Diabetes mellitus (DM) is a condition that causes hyperglycemia due to either decreased insulin secretion or insulin sensitivity of target tissues (Panini, 2013). Recent data indicate that more than 371 million people have DM and this figure is likely to be

doubled by 2035 (IDF, 2013). Among the two major types of diabetes (type 1 and type 2), type 2 is the most prevalent one, accounting for more than 90% of all diabetic cases. Type 2 diabetes (T2D) is a heterogeneous disorder characterized by insulin resistance and partially dysfunctional pancreatic β -cells which cannot properly secrete insulin in response to hyperglycemia (Hu

Abbreviations: AI, atherogenic index; ALP, alkaline phosphatase; ALT, alanine transaminase; AMEF, *Aframomum melegueta* ethyl acetate fraction; AST, aspartate transaminase; AUC, area under the curve; BRU, Biomedical Resource Unit; CK-MB, creatine kinase; CRI, coronary artery risk index; DAMH, diabetic *Aframomum melegueta* high dose; DAML, diabetic *Aframomum melegueta* low dose; DBC, diabetic control; DM, diabetes mellitus; DMF, diabetic metformin; DNS, dinitrosalicylic acid; DPP-4, dipeptidyl peptidase-4; ELISA, enzyme-linked immunosorbent assay; FBG, fasting blood glucose; HOMA- β , homeostatic model assessment- β cell function; HOMA-IR, homeostatic model assessment-insulin resistance; IDF, international diabetes federation; LDH, lactate dehydrogenase; pNPC, *p*-nitrophenyl glucopyranoside; NAMH, normal *Aframomum melegueta* high dose; NC, normal control; NFBG, non-fasting blood glucose; OGTT, oral glucose tolerance test; T2D, type 2 diabetes; STZ, streptozotocin

* Corresponding author. Fax: +27 31 260 7942.

E-mail addresses: islamd@ukzn.ac.za, sislam1974@yahoo.com (Md.S. Islam).

<http://dx.doi.org/10.1016/j.jep.2015.10.011>

0378-8741/© 2015 Elsevier Ireland Ltd. All rights reserved.

et al., 2007). Insulin resistance usually occurs in the early stage of T2D after which a further decline of β -cells is induced, resulting in hyperglycemia and hyperlipidemia (Robertson et al., 2004).

The current treatment option for T2D include mainly oral anti-diabetic drugs, such as- sulfonylureas, biguanides, α -glucosidase inhibitors, thiazolidinediones and dipeptidyl peptidase-4 (DPP-4) inhibitors among others. But these drugs do not adequately improve the consequences of T2D and have caused characteristic profiles of serious side effects, which include hypoglycemia, weight gain, hypersensitivity, gastrointestinal discomfort, nausea, liver and heart failure, and diarrhea (Hung et al., 2012). Therefore, search for novel molecules has been extended to natural plant-based remedies, as they are considered more effective, safe, natural and cause less adverse effects compared to modern synthetic drugs.

Aframomum melegueta K. Schum. (Zingiberaceae) commonly known as guinea pepper is an herbaceous plant that grows up to 1500 cm height, with purple flowers that develop into 5–7 cm long pods containing small, reddish-brown aromatic and pungent seeds. The fruits are ovoid with reddish color and numerous small brownish angular seeds with a cardamom flavor (Iwu, 2014). Fruit, seed and leaf of *A. melegueta* are commonly used as spices in various food preparations in different parts of Africa. The fruit preparation (mostly in alcoholic solution) has been locally used in the treatment of DM in Nigeria (Abo et al., 2008). In another study, pap containing *A. melegueta* seed and African giant snail is employed in treatment of DM in Nigeria (Gbolade, 2009). Additionally, a mixture containing *Allium cepa* dried leaf, *Carica papaya* root and *A. melegueta* leaf was also used locally to treat DM and other metabolic disorders in some parts of Nigeria (Gbolade, 2009). A recent study by Sugita et al. (2013) reported that *A. melegueta* seed alcoholic extract stimulates brown adipose tissue and increases whole-body energy expenditure in human subjects which is directly linked with the pathogenesis of T2D. In a very recent study, we showed that different solvent extracts from the various parts (fruit, leaf and stem) of *A. melegueta* demonstrated anti-oxidative and anti-diabetic potentials *in vitro* (Mohammed et al., in press). Similarly, *in vitro* anti-diabetic as well as anti-oxidative potentials of the aqueous seed extracts of *A. melegueta* have been reported in many recent studies (Adefegha and Oboh, 2012; Kazeem et al., 2012; Adefegha and Oboh, 2011; Etoundi et al., 2010). In another study, Onoja et al. (2014) have reported the anti-oxidative potentials of seed methanolic extracts of *A. melegueta* both *in vitro* and *in vivo*. In addition, phenolics such as gingerols, shogaols and paradols are compounds reported to be rich in the crude ethanolic extract of the seed which showed minimum toxicity after a four week oral treatment in rats (Ilic et al., 2010). In preliminary studies, seed (Adesokan et al., 2010) and leaf (Mojekwu et al., 2011) aqueous extracts of *A. melegueta* have demonstrated blood glucose lowering ability in alloxan-induced diabetic rats. However, the detail *in vivo* anti-diabetic study on any part, extract or fraction of this plant has not yet been conducted either in humans or in experimental animals till today.

Therefore, the present study was designed to investigate the *in vivo* anti-diabetic effects of the ethyl acetate fraction derived from the fruit ethanolic extract of *A. melegueta* in a T2D model of rats.

2. Materials and methods

2.1. Plant material

The fruit sample (pod and seed) of *A. melegueta* was freshly collected in December, 2012 from Ibadan, Oyo State, Nigeria. The plant was identified and authenticated at the herbarium unit of

the Biological Science Department, Ahmadu Bello University, Zaria, Nigeria by Mr. Umar Gallah and a voucher specimen number 1511 was deposited accordingly. The plant sample was immediately washed and shade-dried for two weeks to constant weights. The dried sample was ground to a fine powder, and then stored in an airtight container to transport to the University of KwaZulu-Natal, Westville campus, Durban, South Africa for further investigation.

2.2. Extraction and fractionation of the sample

The extraction and subsequent fractionation was carried out according to the method as reported previously (Ibrahim and Islam, 2014). Briefly, the fine powdered sample (3 kg) was separately defatted with 10 l hexane. The defatted sample was sequentially extracted with ethanol by soaking for 48 h and filtered through Whatmann filter paper (No. 1). The resultant extract was evaporated under vacuum, using a rotary evaporator (Buchi Rotavapor II, Buchi, Germany) at 40 °C under reduced pressure to obtain the crude ethanolic extract with a yield of 5.25%. Forty grams of the crude ethanolic extract of the fruit was dissolved in 500 ml of distilled water; methanol (9:1) and successively partitioned with hexane (2 × 500 ml), dichloromethane (2 × 500 ml), ethyl acetate (2 × 500 ml) and acetone (2 × 500 ml). The fractions were evaporated to dryness in vacuum at 40 °C under reduced pressure whereas the remaining aqueous fraction was dried in a water bath at 50 °C. The dried fractions were transferred to micro tubes and stored at 4 °C until further analysis. The *A. melegueta* ethyl acetate fraction (AMEF) was a greenish residue.

2.3. Gas chromatography-mass spectroscopic (GC-MS) analysis of AMEF

The gas chromatography-mass spectroscopic (GC-MS) analysis of AMEF was conducted by an Agilent technology 6890 GC coupled with an Agilent 5973 Mass Selective Detector and driven by Agilent Chemstation software. Compounds were identified by direct comparison of the retention times and mass spectral data with those in the National Institute of Standards and Technology (NIST) library.

2.4. α -amylase (E.C. 3.2.1.1) inhibitory effect of the solvent fractions

The α -amylase inhibitory activities of solvent fractions were measured by using a method as described by McCue and Shetty (2004) after slight modification. Briefly, a 250 μ l aliquot of fraction at different concentrations (30, 60, 120 and 240 μ g/ml) was placed in a series of tubes and 250 μ l of 0.02 M sodium phosphate buffer (pH 6.9) containing α -amylase solution was added. This solution was pre-incubated at 25 °C for 10 min, after which 250 μ l of 1% starch solution in 0.02 M sodium phosphate buffer (pH 6.9) was added at timed intervals and then further incubated at 25 °C for 10 min. The reaction was terminated after incubation by adding 1 ml of dinitrosalicylic acid (DNS) reagent. The tubes were then boiled for 10 min and cooled to room temperature. The reaction mixture was diluted with 5 ml distilled water and the absorbance was measured at 540 nm using Shimadzu UV mini 1240 spectrophotometer. A control was prepared using the same procedure replacing the extract with distilled water. The α -amylase inhibitory activity was calculated as percentage inhibition according to the following formula:

$$\% \text{ Inhibition} = \frac{(\text{Abs control} - \text{Abs extracts})}{\text{Abs control}} \times 100.$$

2.5. α -Glucosidase (E.C. 3.2.1.20) inhibitory effect of the solvent fractions

The effect of the fractions on α -glucosidase activity was determined according to the method described by Kim et al. (2005),

using α -glucosidase from *Saccharomyces cerevisiae*. The substrate solution *p*-nitrophenyl glucopyranoside (pNPG) was prepared in 20 mM phosphate buffer, pH 6.9. Then 500 μ l of α -glucosidase (E. C. 3.2.1.20) was pre-incubated with 250 μ l of the different concentrations of the fractions (30, 60, 120 and 240 μ g/ml) for 10 min. Then 250 μ l of 5 mM (pNPG) dissolved in 20 mM phosphate buffer (pH 6.9) was added as a substrate to start the reaction. The reaction mixture was incubated at 37 °C for 30 min. The α -glucosidase activity was determined by measuring the yellow colored *p*-nitrophenol released from pNPG at 405 nm. The results were expressed as percentage of the blank control. The percentage inhibition was calculated according to the following formula:

$$\% \text{ Inhibition} = [(Abs \text{ control} - Abs \text{ extract}) / Abs \text{ control}] \times 100$$

2.6. Experimental animals

Six-week-old male Sprague–Dawley (SD) rats were obtained from the Biomedical Resource Unit (BRU) located at the University of KwaZulu-Natal (Westville Campus), South Africa with initial mean bw 163.25 ± 13.67 g. Animals were housed as two in one medium size poly-carbonated cage in a temperature and humidity controlled room with a 12 h light–dark cycle. A standard rat pellet diet was supplied *ad libitum* to all animals during the entire experimental period. Animals were maintained according to the rules and regulations of the Experimental Animal Research Ethics Committee of the University of KwaZulu-Natal, South Africa (Ethical approval number: 018/14/Animal).

2.7. Animal grouping

Animals were randomly divided into six groups of 5–7 animals namely; NC: Normal Control, DBC: Diabetic Control, DAML, Diabetic+low dose (150 mg/kg bw) of AMEF, DAMH, Diabetic+high dose (300 mg/kg bw) of AMEF, DMF: Diabetic+metformin (300 mg/kg bw), NAMH: Non-diabetic+high dose (300 mg/kg bw) of AMEF. The animals were allowed to acclimatize for one week before starting the experiment.

2.8. Induction of type 2 diabetes

In order to induce the two major pathogenesises of T2D, insulin resistance and partial pancreatic β -cell dysfunction, during the first two weeks of the experiment, the animals in the DBC, DAML, DAMH and DMF groups were supplied with a 10% fructose solution for the induction of insulin resistance when the animals in the NC and NAMH groups were supplied with normal drinking water. After this period, a low dose of STZ (40 mg/kg bw) dissolved in citrate buffer (pH 4.5) were intraperitoneally injected to the animals in the DBC, DAML, DAMH and DMF groups to induce partial pancreatic β -cell dysfunction, whereas the animals in the NC and NAMH groups were injected with a similar volume of vehicle buffer only (Wilson and Islam, 2012). One week after the STZ injection, the non-fasting blood glucose (NFBG) of all animals were measured in the blood collected from the tail vein by using a portable glucometer (Glucoplus Inc., Saint-Laurent, Quebec, Canada). Animals with a NFBG level ≥ 200 mg/dl were considered as diabetic (Davidson et al., 2011) while animals with a NFBG level < 200 mg/dl were excluded from the study.

2.9. Intervention period

After the confirmation of diabetes, a respective dose of the fraction was orally administered once daily for four weeks using a gastric gavage needle to the animals in DAML and DAMH and

NAMH groups while the animals in controls (NC and DBC) and DMF groups were treated with similar volume of the vehicle and metformin, respectively. Throughout the experimental period, feed and fluid intake were measured every morning by subtracting the remaining amount of feed and fluid respectively from the amount given on the previous morning. Moreover, the weekly bw and NFBG levels were measured in all animal groups during the entire intervention period.

2.10. Oral glucose tolerance test (OGTT)

To measure the glucose tolerance ability of each animal, the OGTT was performed in the last week of the four-week intervention period. To perform this test, a single dose of glucose solution (2 g/kg bw) was orally administered to each animal and the subsequent levels of blood glucose were measured at 0 (just before glucose ingestion), 30, 60, 90 and 120 min after the ingestion of glucose.

2.11. Collection of blood and organs

At the end of the experimental period, animals were euthanized by halothane anesthesia and blood and organ samples were collected. The whole blood of each animal was collected via cardiac puncture and immediately preserved in a refrigerator until further processing. The blood samples were centrifuged at 3000 rpm for 15 min and serum from each blood sample was separated and preserved at -30 °C for further analysis. The liver was collected from each animal, washed with normal saline, wiped with filter paper, weighed and preserved at -30 °C until subsequent analysis. A small piece of pancreatic tissue from each animal was cut and placed in a 10% neutral buffered formalin solution and preserved at room temperature for histopathological study. The neutral buffered formalin of each pancreatic tissue sample was replaced weekly during the entire preservation period.

2.12. Analytical methods

The serum insulin concentrations were measured by an enzyme-linked immunosorbent assay (ELISA) method using an ultrasensitive rat insulin ELISA kit (Mercodia, Uppsala, Sweden) in a multiplate reader (MR-96A, Vacutec Pvt. Ltd., Durban, South Africa). The serum lipid profile, fructosamine, urea, uric acid, lactate dehydrogenase (LDH), creatine kinase (CK-MB) and creatinine concentrations as well as liver function enzymes; aspartate and alanine aminotransferases (AST and ALT) and alkaline phosphatase (ALP) were measured using an Automated Chemistry Analyzer (Labmax Plenno, Labtest Co. Ltd., Lagoa Santa, Brazil) with commercial assay kits from the same company. Homeostatic model assessment (HOMA-IR and HOMA- β) scores were calculated at the end of the intervention according to the following formula:

$$\text{HOMA-IR} = [(\text{Fasting serum insulin in U/l} \times \text{Fasting blood glucose in mmol/l}) / 22.5]$$

$$\text{HOMA-}\beta = (\text{Fasting serum insulin in U/l} \times 20) / \text{Fasting blood glucose in mmol/l} - 3.5$$

Conversion factor: insulin (1U/l = 7.174 pmol/l).

LDL-cholesterol was calculated according to Friedewald et al. (1972) equation as shown below:

$$\text{LDL-Cholesterol (mg/dl)} = [\text{TC} - \text{HDL} - (\text{TG}/5)]$$

where TG/5 is equivalent to the concentration of VLDL-cholesterol.

Atherogenic index (AI) was calculated according to the method described by Liu et al. (1999) and expressed as:

Atherogenic index (AI) = (TC–HDL–cholesterol)/HDL–cholesterol.

Coronary artery risk index (CRI) was also calculated using the following formula (Boers et al., 2003).

Coronary artery risk index (CRI)

: TC (mg/dl)/HDL–cholesterol (mg/dl)

Liver glycogen concentrations were measured by phenol–sulfuric acid method as described by Lo et al. (1970).

2.13. Histopathological examination of pancreatic tissue

A standard laboratory protocol for paraffin embedding was used to treat the formalin preserved pancreatic tissues. Tissue sections were cut into a size of 4 mm before fixing on the slides. Then, the slides were deparaffinized in *p*-xylene and rehydrated in ethanol gradient (100%, 80%, 70% and 50%) and rinsed with water. Slides were stained in hematoxylin for 5 min and rinsed with water, and were counter stained in eosin, mounted in DPX, cover-slipped and viewed with Leica slide scanner (SCN 4000, Leica Biosystems, Wetzlar, Germany).

2.14. Statistical analysis

Data are presented as the mean \pm SD ($n=5-7$). Data were analyzed by using a statistical software package (SPSS for Windows, version 18, IBM Corporation, NY, USA) using Tukey's-HSD multiple range *post-hoc* test. Values were considered significantly different at $p < 0.05$.

3. Results

The data of the α -amylase and α -glucosidase inhibitory activities of the fractions derived from ethanolic extract of *A. melegueta* fruit are shown in Fig. 1. It was observed that the *A. melegueta* ethyl acetate fraction (AMEF) exhibited a significantly ($p < 0.05$) higher α -amylase (Fig. 1A) and α -glucosidase (Fig. 1B) inhibitory activities compared to other fractions as well as acarbose. Furthermore, the inhibitory actions of dichloromethane and acetone fractions were higher compared to the hexane fraction.

The possible compounds detected from AMEF via GC–MS analysis are shown in Table 1 and the respective chromatograms are shown in Fig. 2. Several compounds were detected and were identified by their fragmentation pattern and in conjunction with the NIST library. According to the data, 10 bioactive principles were detected in the AMEF. These compounds include, 4-methylphenol (1), 2,6-dimethylphenol (2), isobornyl propionate (3), eugenol (4), 5-ethyl-2-methyl thiazole (5), 4-hydroxy-3-methoxyphenyl butan-2-one (6), benzyl benzoate (7), 1,2-benzenedicarboxylic acid, butyl 2-methylpropyl ester (8), 4-hydroxy-3-methoxyphenyl decan-3-one (9) and 1,2-benzenedicarboxylic acid, mono(2-ethylhexyl) ester (10). Moreover, with the exception of compounds 3 and 5, the remaining compounds are aromatic in nature when compounds 1, 4, 6 and 9 are phenolic derivatives. Additionally, compound 6 was observed to elute in more than one retention time.

The results of weekly mean body weight (bw) are shown in Fig. 3. Although fructose feeding for two weeks did not significantly affect the mean bw of the treated animals compared to untreated animals, after STZ injection, the bw of DBC group was decreased for the entire intervention period. On the other hand, AMEF oral treatment ameliorated this reduction when significant ($p < 0.05$) amelioration was observed after the 2nd, 3rd and 4th

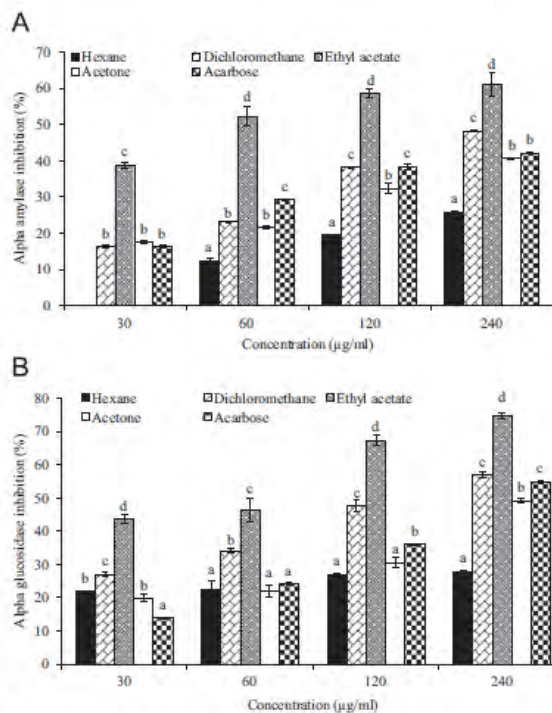

Fig. 1. α -amylase and α -glucosidase inhibitions (%) of various fractions from fruit ethanolic extract of *A. melegueta*. Data are presented as mean \pm SD of triplicate determinations. a–d Values with different letters presented for a given concentration for each extract are significantly different from each other (Tukey's-HSD multiple range *post-hoc* test, $p < 0.05$).

week of intervention. In addition, no significant difference of bw was observed between the AMEF treated groups (DAML and DAMH) and NC and DMF groups (Fig. 3).

The results of feed and fluid intake in different group of animals are shown in Fig. 4. The results of DBC group suggest that the induction of diabetes significantly ($p < 0.05$) increased feed and fluid intake compared to NC group (Fig. 4). Treatment with various dosages of AMEF for weeks to diabetic animals significantly ($p < 0.05$) ameliorated the alterations of feed and fluid intake which are comparable to the DMF group (Fig. 4).

The results of weekly NFBG and FBG (last week only) are shown in Fig. 5. The data showed that the induction of T2D significantly ($p < 0.05$) increased NFBG in diabetic animals compared to the normal animals (NC). On the other hand, the oral administration of AMEF significantly ($p < 0.05$) decreased NFBG in DAML and DAMH groups compared to the DBC group when no significant difference was observed between the AMEF (DAML and DAMH) and metformin (DMF) treated groups. This effect was more pronounced in the DAMH group compared to the DAML group. Additionally, no significant difference was observed between the last week FBG of DAMH and NC group (Fig. 5).

The data of oral glucose tolerance test (OGTT) along with calculated area under the curve (AUC) are shown in Fig. 6. According to the results, the glucose tolerance ability of the animals in AMEF treated groups was significantly better than the DBC group for the entire period of the test when the results were significantly better in the AMEF treated groups compared to the DMF group from 60 to 120 min of the test period. No significant difference was observed between the glucose tolerance ability of AMEF treated groups and NC group during this period as well (Fig. 6). The

Table 1
Compounds identified in the AMEF of fruit ethanolic extract of *A. melegueta* by GC-MS.

Solvent	Compounds	Retention time (min)	Mass/amu
Ethyl acetate			
1	4-Methylphenol	4.44	107 [M] ⁺
2	2,6-Dimethylphenol	5.07	122 [M] ⁺
3	Isobornyl propionate	6.22	210 [M] ⁺
4	Eugenol	6.67	164 [M] ⁺
5	5-Ethyl-2-methyl thiazole	7.65	127 [M] ⁺
6	4-Hydroxy-3-methoxyphenyl butan-2-one	8.58, 12.43	194 [M] ⁺
7	Benzyl benzoate	9.36	212 [M] ⁺
8	1,2-Benzenedicarboxylic acid, butyl 2-methylpropyl ester	10.26	278 [M] ⁺
9	4-Hydroxy-3-methoxyphenyl decan-3-one	11.63	278 [M] ⁺
10	1,2-Benzenedicarboxylic acid, mono(2-ethylhexyl) ester	13.17	279 [M] ⁺

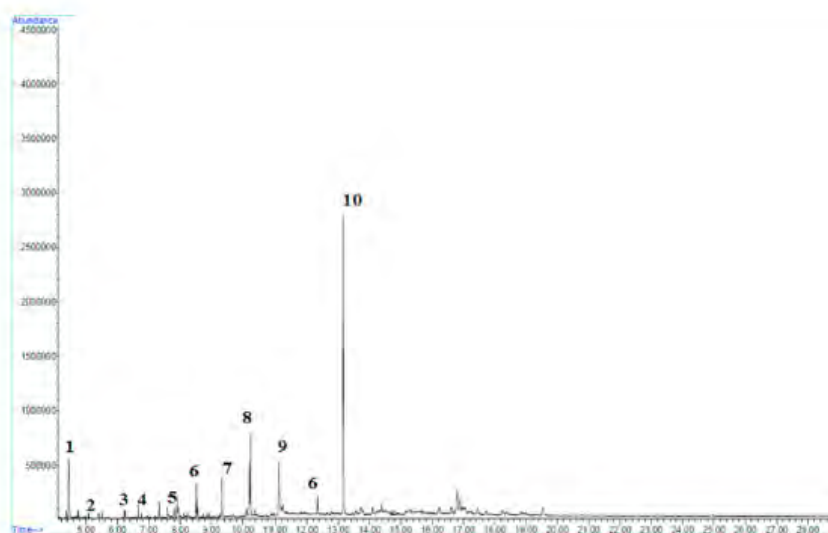

Fig. 2. GC-MS Chromatogram of ethyl acetate fraction from fruit ethanolic extract of *A. melegueta*.

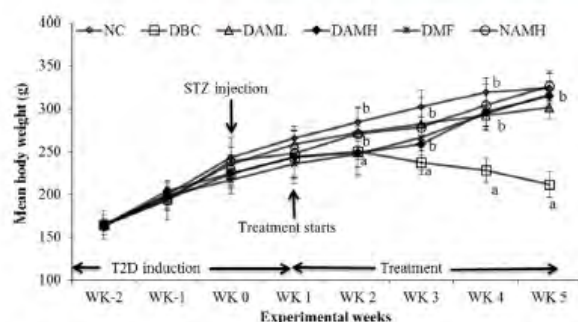

Fig. 3. Mean body weight change in all animal groups during the entire study period. Data are presented as the mean \pm SD of 5–7 animals. a–b Values with different letter near the lines for a given week are significantly different from each other group of animals (Tukey's-HSD multiple range *post hoc* test, $p < 0.05$). NC, Normal Control; DBC, Diabetic Control; DAML, Diabetic *A. melegueta* low dose; DAMH, Diabetic *A. melegueta* high dose; DMF, Diabetic Metformin; NAMH, Normal *A. melegueta* high dose.

calculated AUC of DBC group was significantly higher compared to the NC and NAMH groups when the AUC of DAML, DAMH and DMF groups were significantly lower than the DBC group (Fig. 6).

The data for serum insulin, fructosamine and calculated HOMA-IR and HOMA- β scores are shown in Table 2. Serum insulin level and the calculated HOMA- β scores were decreased significantly

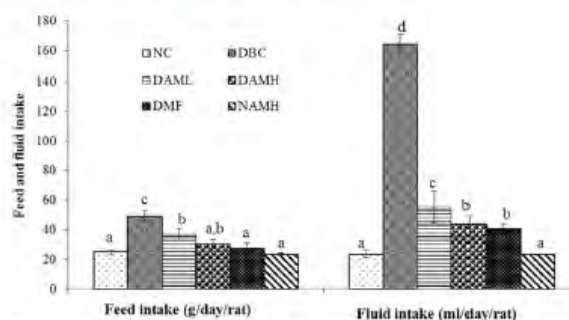

Fig. 4. Mean food and fluid intake of different animal groups during 4-week intervention period. Data are presented as the mean \pm SD of 5–7 animals. a–d Values with different letters over the bars for a given parameter are significantly different from each other group of animals (Tukey's-HSD multiple range *post hoc* test, $p < 0.05$). NC, Normal Control; DBC, Diabetic Control; DAML, Diabetic *A. melegueta* low dose; DAMH, Diabetic *A. melegueta* high dose; DMF, Diabetic Metformin; NAMH, Normal *A. melegueta* high dose.

($p < 0.05$) whereas serum fructosamine as well as HOMA-IR were increased significantly ($p < 0.05$) in the DBC group compared to the NC group (Table 2). Oral intervention of AMEF for four weeks to diabetic animals elevated serum insulin and HOMA- β scores with subsequent attenuation of serum fructosamine level and HOMA-IR scores in DAML and DAMH groups compared to the DBC

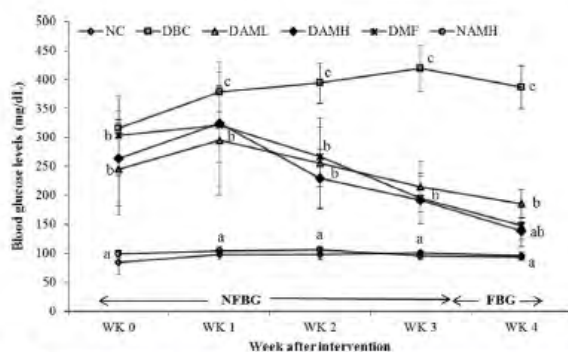

Fig. 5. Weekly NFBG of all animal groups during the entire experimental period. Data are presented as the mean \pm SD of 5–7 animals. a–c Values with different letters near the lines for a given week are significantly different from each other group of animals (Tukey's-HSD multiple range *post hoc* test, $p < 0.05$). NC, Normal Control; DBC, Diabetic Control; DAML, Diabetic *A. melegueta* low dose; DAMH, Diabetic *A. melegueta* high dose; DMF, Diabetic Metformin; NAMH, Normal *A. melegueta* high dose; NFBG, non-fasting blood glucose; FBG, Fasting blood glucose.

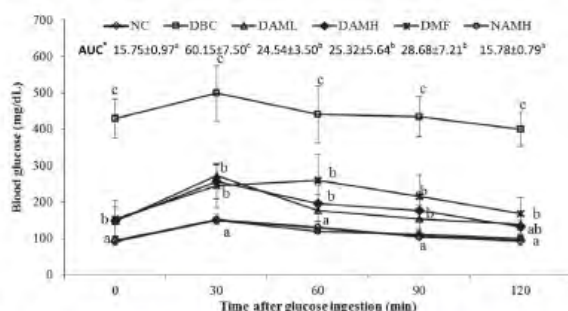

Fig. 6. Oral glucose tolerance test (OGTT) in all animal groups in the last week of the 4-week experimental period. Data are presented as the mean \pm SD of 5–7 animals. a–c Values with different letters near the lines for a given parameter are significantly different from each other group of animals (Tukey's-HSD multiple range *post hoc* test, $p < 0.05$). NC, Normal Control; DBC, Diabetic Control; DAML, Diabetic *A. melegueta* low dose; DAMH, Diabetic *A. melegueta* high dose; DMF, Diabetic Metformin; NAMH, Normal *A. melegueta* high dose. The area under the curve ($AUC \times 10^{-3}$) was calculated according to the following formula: $AUC_{0-t_c} = \sum_{i=1}^k \left(\frac{t_i - t_{i-1}}{2} \right) (C_i + C_{i-1})$ where C_i is the concentration of blood glucose at time t_i .

group. These effects were found to be more pronounced in the DAMH group compared to the DAML group which is comparable with DMF group (Table 2).

The slides of pancreatic histopathology are shown in Fig. 7. There was a significant degeneration of pancreatic islets with subsequent reduction on the number of β -cells in the DBC group compared to the NC group. However, treatment with the various

dosages of AMEF as well as standard drug attenuated the diabetes induced pancreatic damage and restored the pancreatic morphology to near normal when the number of β -cells were significantly higher in the DAMH group compared to the DAML group (Fig. 7).

The results of liver weight, relative liver weight and liver glycogen levels are shown in Table 3. The induction of T2D did not affect the absolute liver weight but significantly ($p < 0.05$) increase the relative liver weight and liver glycogen level in the DBC group compared to the NC group. A significant ($p < 0.05$) reduction of relative liver weight and liver glycogen levels was observed in the DAML and DAMH groups compared to the DBC group when the results were not significantly different compared to the NC and DMF groups (Table 3).

The data for serum lipid profile and calculated atherogenic index (AI) and coronary risk index (CRI) are shown in Table 4. Elevated serum concentrations of TC, TG and LDL-cholesterol levels as well as calculated AI and CRI with subsequent reduction on serum HDL-cholesterol were observed in the DBC group compared to the NC group (Table 5). Treatment with AMEF to diabetic animals significantly ($p < 0.05$) and dose-dependently reduced TC, TG and LDL-cholesterol, AI and CRI in DAML and DAMH groups compared to the DBC group. Although dose-dependent increase in serum HDL-cholesterol level was observed in the AMEF treated groups compared to the DBC and DMF groups, the data were not significantly different (Table 4).

The data for serum ALT, AST, ALP, urea, uric acid, creatinine, LDH and CK-MB are shown in Table 5. At the end of the experimental period, the concentrations of all of the above-mentioned serum parameters were increased in the DBC group compared to the NC group, when serum AST level was not affected by the induction of diabetes. On the other hand, oral administration of AMEF to diabetic animals significantly ($p < 0.05$) ameliorated these alterations in DAML and DAMH groups. The effects were more pronounced in the DAMH group compared to the DAML group which did not differ significantly ($p < 0.05$) compared to the DMF group regarding most of the parameters. Similarly, treatment of AMEF to non-diabetic animals demonstrated no significant ($p < 0.05$) effect on these serum parameters compared to the NC group (Table 5).

4. Discussion

In the present study, we have investigated the effect of oral administration of a low and a high dose of *A. melegueta* ethyl acetate fraction (AMEF) of fruit ethanolic extract in a T2D model of rats through four weeks post-treatment period. This is obviously the first study that comprehensively reported the anti-diabetic effect of *A. melegueta* despite the reported ethnobotanical potentials of *A. melegueta* in the management of diabetes. According to

Table 2

Serum insulin and fructosamine levels, HOMA-IR and HOMA- β scores of different animal groups at the end of the experimental period.

	NC	DBC	DAML	DAMH	DMF	NAMH
Insulin (pmol/l)	76.50 \pm 6.26 ^a	47.05 \pm 9.02 ^b	59.86 \pm 11.45 ^a	64.81 \pm 8.77 ^a	75.88 \pm 14.23 ^a	65.49 \pm 11.87 ^a
Fructosamine (μ mol/l)	239.20 \pm 47.49 ^b	365.43 \pm 44.94 ^a	298.00 \pm 23.39 ^b	247.86 \pm 28.96 ^b	283.14 \pm 32.46 ^b	274.00 \pm 19.95 ^b
HOMA-IR [*]	2.50 \pm 0.27 ^b	6.30 \pm 1.64 ^c	3.75 \pm 0.53 ^a	3.11 \pm 0.61 ^a	3.82 \pm 0.90 ^a	2.11 \pm 0.44 ^b
HOMA- β ^{**}	127.66 \pm 43.71 ^d	73.3 \pm 1.26 ^b	26.17 \pm 10.18 ^a	44.32 \pm 9.86 ^{a, c}	52.57 \pm 25.76 ^c	108.60 \pm 19.24 ^d

Data are presented as the mean \pm SD of 5–7 animals. a–d Values with different letters along the rows for a given parameter are significantly different from each other group of animals (Tukey's-HSD multiple range *post hoc* test, $p < 0.05$). NC, Normal Control; DBC, Diabetic Control; DAML, Diabetic *A. melegueta* low dose; DAMH, Diabetic *A. melegueta* high dose; DMF, Diabetic Metformin; NAMH, Normal *A. melegueta* high dose; HOMA-IR, Homeostasis model assessment-insulin resistance; HOMA- β , Homeostasis model assessment- β .

^{*} HOMA-IR = [(Fasting serum insulin in U/l \times Fasting blood glucose in mmol/l)/22.5].

^{**} HOMA- β = (Fasting serum insulin in U/l \times 20/Fasting blood glucose in mmol/l–3.5).

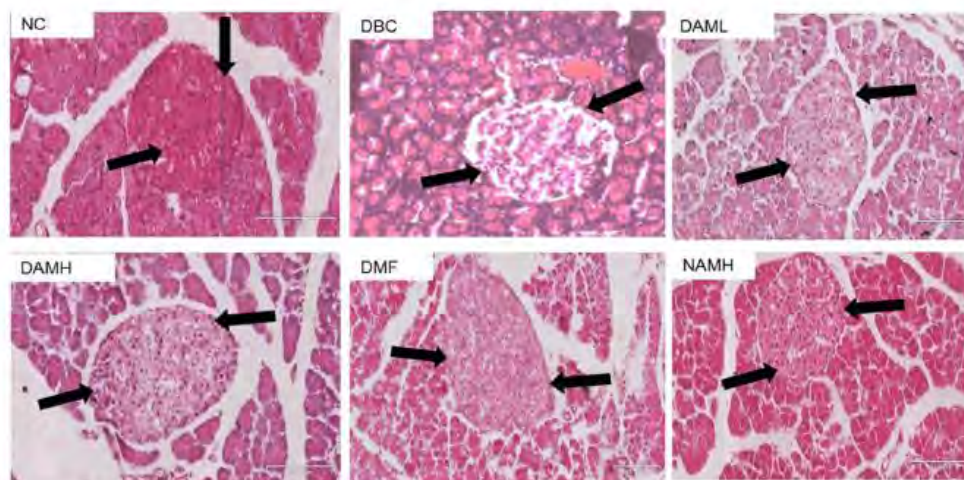

Fig. 7. Histopathological examination of the pancreatic islets of different animal groups at the end of the intervention period. The NC had a larger islet with high number of β -cells while the DBC had a smaller islet and morphologically deformed β -cells. The DAML, DAMH and DMF groups had relatively larger islets with higher number of β -cells compared to the DBC group. NC, Normal Control; DBC, Diabetic Control; DAML, Diabetic *A. melegueta* low dose; DAMH, Diabetic *A. melegueta* high dose; DMF, Diabetic Metformin; NAMH, Normal *A. melegueta* high dose.

the present data, the higher α -amylase and α -glucosidase inhibitory actions of AMEF than other fractions indicated the possible anti-diabetic potential of the fraction (Fig. 1). Therefore, AMEF fraction was selected for the *in vivo* studies. These inhibitory activities might be attributed to the possible chemical constituents present in the AMEF.

The possible bioactive compounds in AMEF were detected using GC-MS analysis. In some previous studies, it has been reported that *A. melegueta* fruit and seed ethanolic extract were rich in phenolic compounds such as gingerol, paradol, shagaol and eugenol (Mohammed et al., in press; Ilic et al., 2010). The compounds identified in the AMEF in our study (Table 1, Fig. 2) are in line with the results of the above-mentioned studies. Additionally, the potent anti-diabetic action of AMEF in our study could possibly be attributed to the presence of these compounds as well.

It is evident from the results of our study that induction of T2D decreased bw and caused polyphagia and polydipsia, the classical symptoms of DM (Figs. 3 and 4). The observed polydipsia could possibly be linked to polyuria due to the excessive fluid retention in uncontrolled diabetic condition (Kitabchi et al., 2009). Interestingly, post-treatment of AMEF for four weeks ameliorated these alterations even at a lower dose administered (150 mg/kg bw), indicating possible recovery from the diabetic state (Figs. 3 and 4). Our findings are also in line with the results of a number of previously published studies (Umar et al., 2014; Ibrahim and Islam, 2014; Okon et al., 2012) which has been further supported by the significant reduction in hyperglycemia in AMEF treated groups (Fig. 5).

It is well known that the successful treatment of T2D requires an effective control of hyperglycemia and hence search for active anti-hyperglycemic agents cannot be underscored (Bavarva and Narasimhacharya, 2008). In our study, the marked appearance of hyperglycemia in DBC group throughout the study period is an indication of successful induction of diabetes. On the other hand, the AMEF treated diabetic animals responded positively to the treatment and significantly reduced diabetes-induced hyperglycemia to near normal just after a four-week post-administration period (Fig. 5). Similar reduction on blood glucose level was also reported previously when alloxan-induced diabetic rats were treated with seed aqueous extract (Adesokan et al., 2010). Moreover, in our present study, the more pronounced anti-hyperglycemic effect in the DAMH group compared to the DAML group suggests the dose-dependent effects AMEF, which has been further supported by the significantly better glucose tolerance ability of the animals in treated groups compared to the DBC group (Fig. 6). Additionally, the AMEF treatment at higher dose (300 mg/kg bw) to normal animals did not affect the blood glucose levels and therefore confirmed the anti-hyperglycemic ability of AMEF but not hypoglycemic effect (Fig. 5), which has been again supported by the pancreatic β -cell ameliorating as well as insulin secreting effects of AMEF in this study (Fig. 7, Table 2).

T2D is a heterogeneous disorder characterized by insulin resistance and pancreatic β -cell dysfunction that cannot properly secrete insulin in response to hyperglycemia (Hui et al., 2007). In this study, decreased insulin levels and loss of β -cell integrity were observed in the DBC group compared to the NC group (Table 2). In

Table 3

Effect of AMEF on liver weights and liver glycogen concentrations in different animal groups as the end of the experimental period.

	NC	DBC	DAML	DAMH	DMF	NAMH
Liver weight (g)	9.25 ± 1.04	10.34 ± 0.31	9.79 ± 0.30	9.75 ± 0.40	9.10 ± 1.33	9.02 ± 0.70
Relative liver weight (%) ^a	2.89 ± 0.29 ^a	4.55 ± 0.34 ^b	3.36 ± 0.04 ^a	3.31 ± 0.40 ^a	3.10 ± 0.45 ^a	2.90 ± 0.25 ^a
Liver glycogen (mg/g tissue)	6.76 ± 0.81 ^a	8.25 ± 0.83 ^b	7.03 ± 0.53 ^a	6.98 ± 0.63 ^a	6.92 ± 0.56 ^a	6.80 ± 0.57 ^a

Data are presented as the mean ± SD of 5–7 animals. a and b Values with different letter along a row for a given parameter are significantly different from each other group of animals (Tukey's-HSD multiple range post-hoc test, $p < 0.05$). NC, Normal Control; DBC, Diabetic Control; DAML, Diabetic *A. melegueta* low dose; DAMH, Diabetic *A. melegueta* high dose; DMF, Diabetic Metformin; NAMH, Normal *A. melegueta* high dose.

^a Relative liver weight (%) = [weight of the liver (g)/body weight (g)] × 100%.

Table 4

Serum lipid profiles atherogenic and coronary risk indices of different animal groups at the end of the experimental period.

	NC	DBC	DAML	DAMH	DMF	NAMH
TC (mg/dl)	76.20 ± 7.40 ^a	116.00 ± 12.92 ^b	94.86 ± 10.17 ^c	83.29 ± 8.40 ^{a,c}	95.71 ± 7.74 ^f	78.00 ± 7.91 ^a
TG (mg/dl)	70.20 ± 18.10 ^a	150.86 ± 24.57 ^b	107.71 ± 38.13 ^a	81.14 ± 23.78 ^a	100.71 ± 32.47 ^a	68.80 ± 5.50 ^a
LDL-Cholesterol (mg/dl)*	12.96 ± 4.16 ^a	57.54 ± 14.45 ^b	40.03 ± 11.21 ^c	30.34 ± 7.28 ^{a,c}	42.86 ± 8.93 ^{b,b}	22.84 ± 10.72 ^a
HDL-Cholesterol (mg/dl)	49.20 ± 8.35 ^c	28.29 ± 6.25 ^a	33.29 ± 6.99 ^a	36.71 ± 8.52 ^{a,c}	32.71 ± 7.43 ^a	41.40 ± 6.62 ^{a,c}
Atherogenic index (AI)	0.57 ± 0.13 ^a	3.30 ± 1.08 ^b	2.00 ± 0.91 ^c	1.36 ± 0.54 ^{a,c}	2.06 ± 0.69 ^b	0.93 ± 0.38 ^{a,c}
Coronary risk index (CRI)	1.57 ± 0.13 ^a	4.30 ± 1.08 ^b	3.00 ± 0.91 ^c	2.36 ± 0.54 ^{a,c}	3.06 ± 0.69 ^b	1.93 ± 0.38 ^{a,c}

Data are presented as mean ± SD of 5–7 animals. a–d Values with different superscript letters along a row for a given parameter are significantly different from each other group of animals (Tukey's-HSD multiple range *post hoc* test, $p < 0.05$). NC, Normal Control; DBC, Diabetic Control; DAML, Diabetic *A. melegueta* low dose; DAMH, Diabetic *A. melegueta* high dose; DMF, Diabetic Metformin; NAMH, Normal *A. melegueta* high dose; TC, Total cholesterol; TG, Triglyceride; LDL-cholesterol, Low density lipoprotein-cholesterol; HDL-cholesterol; High density lipoprotein-cholesterol.

* LDL-Cholesterol (mg/dl) = [TC – HDL – (TG/5)].

the diabetic AMEF treated as well as DMF groups, these effects were significantly ameliorated and the morphology of pancreas was restored near to normal. The improved serum insulin levels in the AMEF treated diabetic animals (DAML and DAMH) (Table 2) could be due to the regeneration of pancreatic islets observed in the pancreatic histology (Fig. 7), which has been additionally supported by the significantly higher HOMA- β index (β -cell function) in the treated groups compared to the DBC group (Table 2). The significantly lower HOMA-IR index in the DAML and DAMH groups compared to the DBC group also confirmed the improvement of insulin sensitivity as well as the stimulation of peripheral glucose absorption in these groups (Table 2). Therefore, the anti-hyperglycemic effect of AMEF could partly be mediated via decreasing insulin resistance and not only by hyperinsulinemic mechanism. The anti-hyperglycemic effect of AMEF is further supported by the significantly lower serum fructosamine levels in the DAML and DAMH groups compared to the DBC group which did not differ significantly with the NC and DMF groups (Table 2). This could be attributed to some of the phenolic compounds such as gingerols, shogaols and paradols that were reported to possess anti-oxidative potentials (Ilic et al., 2014, 2010).

On the other hand, increase liver weight as well as accumulation of liver glycogen are some common pathological features of metabolic disorders including T2D which apparently lead to hepatomegaly (Paschos and Paletas, 2009). In our study, the relative liver weight was found to decrease in AMEF treated diabetic rats whereas no significant effect was observed in the normal treated animals (Table 3), which is contradictory with an earlier report (Ilic et al., 2010). Ilic et al. (2010) highlighted an increase on the absolute and relative liver weight in normal animals after the supplementation of seed ethanolic extract, which could be attributed to the higher dosages (450 and 1500 mg/kg bw) used in the reported study when the lower dose (120 mg/kg bw) did not cause any significant increase on absolute and relative liver weight

of normal treated animals (Ilic et al., 2010). Similarly, a reduction on glycogen content in the liver of treated diabetic animals was observed, which apparently indicates the attenuation of hepatic glycogenesis. This could possibly be another anti-hyperglycemic mechanism exhibited by AMEF and has been a possible mode of action by several anti-diabetic plant-derived formulations and compounds (Vats et al., 2004; Bnouham et al., 2006; Grover et al., 2002) which was further supported by the anti-hyperlipidemic effect of AMEF (Table 4).

There has been a significant elevation on serum lipid profiles and calculated AI and CRI indices with a reduction on serum HDL-cholesterol in DBC group compared to the NC group (Table 4). This might be due to the effect of fructose feeding on DBC group. Fructose metabolism has been shown to be independent of insulin action, which is an important factor for the regulation of fat production as well as energy utilization by the cells (Basciano et al., 2005). In addition, fructose induced more hyperlipidemic condition by increasing the levels of LDL, VLDL and total cholesterol in experimental animals compared to other carbohydrate molecules (Benado et al., 2004). Oral intervention of AMEF at lower and higher dosages as well as the standard drug prevents diabetes-induced dyslipidemia, reduced the risk of atherogenesis and coronary artery disease and augmented serum HDL-cholesterol level (Table 4). Our result is in line with the results of a number of recently published studies (Adeneye, 2012; Adeyi et al., 2012; Sharma et al., 2012).

In a previous study, co-administration of seed aqueous extract (100 and 150 mg/kg bw) and CCl₄ showed hepato-protective action in rats (Kokou et al., 2013). Nwozo and Oyinloye (2011) have also reported the protective effect of seed aqueous extract (100 and 200 mg/kg bw/day) to ethanol-induced liver toxicity in rats. In contrast, the treatment with higher dosages of seed ethanolic extract (450 and 1500 mg/kg bw) for 4 weeks induced liver damage in normal rats via elevation of the levels of liver-function

Table 5

Serum ALT, AST, ALP and other biochemical parameters different animal groups at the end of the experimental period.

	NC	DBC	DAML	DAMH	DMF	NAMH
ALT (U/l)	77.40 ± 20.38 ^{ab}	116.14 ± 37.37 ^c	70.14 ± 10.07 ^{ab}	74.14 ± 8.86 ^{ab}	93.57 ± 6.86 ^b	58.80 ± 21.67 ^a
AST (U/l)	88.40 ± 11.41	83.29 ± 15.57	80.29 ± 4.19	85.57 ± 10.97	94.71 ± 9.39	82.20 ± 7.46
ALP (U/l)	149.40 ± 11.33 ^a	451.14 ± 35.10 ^f	230.14 ± 31.76 ^b	200.86 ± 26.82 ^{ab}	208.86 ± 27.58 ^b	158.60 ± 22.55 ^a
Creatinine (mg/dl)	2.52 ± 0.78 ^b	3.12 ± 0.45 ^b	1.73 ± 0.52 ^a	1.53 ± 0.42 ^a	1.68 ± 0.27 ^a	2.42 ± 0.77 ^{ab}
Urea (mg/dl)	22.00 ± 4.69 ^a	60.71 ± 15.71 ^b	21.29 ± 7.80 ^a	29.29 ± 7.11 ^a	26.00 ± 5.00 ^a	27.80 ± 3.90 ^a
Uric acid (mg/dl)	2.06 ± 0.67	2.85 ± 1.18	2.28 ± 0.84	2.77 ± 0.84	2.56 ± 1.36	1.69 ± 1.05
LDH (U/l)	284.00 ± 62.56 ^a	458.86 ± 68.05 ^b	419.14 ± 95.60 ^b	395.14 ± 57.94 ^{ab}	361.57 ± 80.66 ^{ab}	321.20 ± 78.44 ^a
CK-MB (U/l)	374.54 ± 82.56 ^a	1064.36 ± 537.18 ^b	692.53 ± 128.69 ^{ab}	368.16 ± 83.06 ^a	743.97 ± 75.29 ^{ab}	508.68 ± 127.34 ^a

Data are presented as mean ± SD of 5–7 animals. a–d Values with different superscript letters along a row for a given parameter are significantly different from each other group of animals (Tukey's-HSD multiple range *post hoc* test, $p < 0.05$). NC, Normal Control; DBC, Diabetic Control; DAML, Diabetic *A. melegueta* low dose; DAMH, Diabetic *A. melegueta* high dose; DMF, Diabetic Metformin; NAMH, Normal *A. melegueta* high dose; ALT, Alanine transaminase; AST, Alanine transaminase; ALP, Alkaline phosphate; LDH, Lactate dehydrogenase; CK-MB, Creatine kinase.

enzymes in serum (Ilic et al., 2010). On the other hand, treatment with 150 or 300 mg/kg bw AMEF showed significant hepato-protective effects without any toxicity (Table 5), which is in line with the results of a number of previously published studies (Kokou et al., 2013; Nwozo and Oyinloye, 2011). Furthermore, in comparison with ALT, AST is less specific for the detection of hepatic injury (Center, 2007). This is partly due to the fact that, the half-life of ALT is much longer compared to AST in experimental animals (Ramaiah, 2007; Meyer and Harvey, 2004). Therefore, in a condition of acute liver injury, there will be an increase in both serum ALT and AST levels. However, the serum AST level may likely return to normal more rapidly compared to the level of serum ALT, which make ALT more sensitive in assessing hepatic damage in disease conditions (Ramaiah, 2007; Meyer and Harvey, 2004). Therefore, the unaffected serum AST level in our present result could be link to the above-stated factor. Hence, the hepato-protective ability of AMEF is supported by the reduced serum ALT, ALP and urea levels in the DAML and DAMH groups compared to the DBC group (Table 5). Moreover, in addition to the amelioration of hepatic injury as well as the risk of atherogenesis and coronary artery diseases, diabetic AMEF treated animals demonstrated lower serum LDH and CK-MB levels, suggesting the cardio-protective effects of AMEF (Table 5). The CK-MB occurs to a much greater extent in cardiac muscle than skeletal muscle and is thus a useful diagnostic marker in myocardial infarction (Baird et al., 2012). The significantly lower serum creatinine, urea and uric acid in the AMEF treated groups compared to the DBC group suggest its possible effects on the amelioration of diabetic nephropathy (Table 5).

In conclusion, various doses of *A. melegueta* ethyl acetate fraction from fruit possess strong anti-T2D activity via improving bw gain, reducing food and fluid intake and hyperglycemia, improving glucose tolerance ability, insulin sensitivity, amelioration of pancreatic β -cell and β -cell functions, improving dyslipidemia and number of organ specific diabetic-complications related parameters in type 2 diabetic rats when α -amylase and α -glucosidase inhibitory activity of this fraction may be partly responsible for some of these effects. Hence, ethyl acetate fraction of *A. melegueta* fruit from crude ethanolic extract may be a potential anti-diabetic natural product with no considerable side effects. The isolation and partial characterization of the active principle from AMEF is currently underway to find the compounds responsible for this activity in addition to its molecular mechanisms behind the anti-diabetic activity.

Declaration of interest

We declare that we have no conflict of interest.

Acknowledgments

This study was supported by a competitive research grant from the Research Office, University of KwaZulu-Natal (UKZN), Durban; an incentive grant for rated researchers and a grant support for women and young researchers (Grant no. 7429 / 2012) from the National Research Foundation (NRF), Pretoria, South Africa. The first author was awarded a Ph.D. study fellowship by the Ahmadu Bello University, Zaria, Nigeria. Authors would like to thank Dr. Linda Bester and Mrs Shoohana Singh for their technical assistance during the study.

References

Abo, K.A., Fred-jaiyesimi, A.A., Jaiyesimi, A.E.A., 2008. Ethnobotanical studies of

- medicinal plants used in the management of diabetes mellitus in South Western Nigeria. *J. Ethnopharmacol.* 115, 67–71.
- Adefegha, S.A., Oboh, G., 2012. Inhibition of key enzymes linked to type 2 diabetes and sodium nitroprusside-induced lipid peroxidation in rat pancreas by water extractable phytochemicals from some tropical species. *Pharm. Biol.* 50, 857–865.
- Adefegha, S.A., Oboh, G., 2011. Water extractable phytochemicals from some Nigerian spices inhibit Fe^{2+} -induced lipid peroxidation in rat's brain *in vitro*. *J. Food Process. Technol.* 2, 1–6.
- Adeneye, A.A., 2012. The leaf and seed aqueous extract of *Phyllanthus amarus* improves insulin resistance diabetes in experimental animal studies. *J. Ethnopharmacol.* 144, 705–711.
- Adesokan, A.A., Akanji, M.A., Adewara, G.S., 2010. Evaluation of hypoglycaemic efficacy of aqueous seed extract of *Aframomum melegueta* in alloxan-induced diabetic rats. *Sierra Leone J. Biomed. Res.* 2, 91–94.
- Adeyi, A.O., Idowu, A.B., Maifana, C.F., Oluwalana, S.A., Ajayi, O.L., 2012. Effects of aqueous leave extract of *Ficus exasperata* on pathophysiology and histopathology of alloxan-induced diabetic albino rats. *J. Med. Plants Res.* 6, 5730–5736.
- Baird, M.F., Graham, S.M., Baker, J.S., Bickerstaff, G.F., 2012. Creatine-kinase- and exercise-related muscle damage implications for muscle performance and recovery. *J. Nutr. Metabol.* 2012. <http://dx.doi.org/10.1155/2012/960363>.
- Basciano, H., Frederico, L., Adeli, K., 2005. Review: Fructose, insulin resistance, and metabolic dyslipidemia. *Nutr. Metabol.* 2, 5.
- Bavarya, J.H., Narasimhacharya, A.V.R.L., 2008. Antihyperglycemic and hypolipidemic effects of *Costus speciosus* in alloxan-induced diabetic rats. *Phytother. Res.* 22, 620–626.
- Benado, M., Alcantara, C., de La Rosa, R., Ambrose, M., Mosier, K., Kern, M., 2004. Effects of various levels of dietary fructose on blood lipids in rats. *Nutr. Res.* 24, 565–571.
- Bnouham, M., Ziyat, A., Mekhfi, H., Tahri, A., Legssyer, A., 2006. Medicinal plants with potential anti-diabetic activity-A review of ten years of herbal medicine research (1990–2000). *Int. J. Diabetes Metabol.* 14, 1–25.
- Boers, M., Nurmohamed, M.T., Doelman, C.J., Lard, L.R., Verhoeven, A.C., Voskuyl, A.E., Huizinga, T.W., van de Stadt, R.J., Dijkman, B.A., van der Linden, S., 2003. Influence of glucocorticoids and disease activity on total and high density lipoprotein cholesterol in patients with rheumatoid arthritis. *Ann. Rheum. Dis.* 62, 842–845.
- Center, S.A., 2007. Interpretation of liver enzymes. *Vet. Clin. N. Am. Small Anim. Pract.* 37, 297–333.
- Davidson, E.P., Coppey, L.J., Holmes, A., Dake, B., Yorek, M.A., 2011. Effect of treatment of high fat fed/low dose streptozotocin-diabetic rats with lepatril on vascular and neural complications. *Eur. J. Pharmacol.* 668, 497–506.
- Eroundi, C.B., Kuate, D., Ngondi, J.L., Oben, J., 2010. Anti-amylase, anti-lipase and antioxidant effects of aqueous extracts of some Cameroonian spices. *J. Nat. Prod.* 3, 165–171.
- Friedewald, W.T., Levy, R.I., Fredrickson, D.S., 1972. Estimation of the concentration of low density lipoprotein in plasma, without use of the preventive ultracentrifuge. *Clin. Chem.* 18, 499–502.
- Gbolade, A., 2009. Inventory of antidiabetic plants in selected districts of Lagos State, Nigeria. *J. Ethnopharmacol.* 121, 135–139.
- Grover, J.K., Vats, V., Yadav, S., 2002. Effect of feeding aqueous extract of *Pterocarpus marsipium* on glycogen content of tissues and the key enzymes of carbohydrate metabolism. *Mol. Cell. Biochem.* 241, 53–59.
- Hui, J.W., Yuan, X.J., Wan-Shen, J.N., Tao-Wu, Y.J., Zheng, W.F., 2007. Low dose streptozotocin (STZ) combined with high energy intake can effectively induce type 2 diabetes through altering the related gene expression. *Asia Pac. J. Clin. Nutr.* 16, 412–417.
- Hung, H.Y., Qian, K., Morris-Natschke, S.L., Hsu, C.S., Lee, K.H., 2012. Recent discovery of plant-derived anti-diabetic natural products. *Nat. Prod. Rep.* 29, 580–606.
- Ibrahim, M.A., Islam, M.S., 2014. Butanol fraction of *Khaya senegalensis* root modulates β -cell function and ameliorates diabetes-related biochemical parameters in a type 2 diabetes rat model. *J. Ethnopharmacol.* 154, 832–838.
- Ilic, N.M., Dey, M., Poulev, A.A., Logendra, S., Kuhn, P.E., Raskin, I., 2014. Anti-inflammatory activity of grains of paradise (*Aframomum melegueta* Schum.) extract. *J. Agric. Food Chem.* 62, 10452–10457.
- Ilic, N., Schmidt, B.M., Poulev, A., Raskin, I., 2010. Toxicological evaluation of Grains of Paradise (*Aframomum melegueta*) [Roscoe] K. Schum. *J. Ethnopharmacol.* 127, 352–356.
- International Diabetes Federation (IDF): IDF Diabetes Atlas 2013, sixth ed., Brussels, Belgium. (<http://www.idf.org/diabetesatlas>).
- Iwu, M.M., 2014. Handbook of African Medicinal Plants, 2nd ed. CRC Press, USA, p. 123.
- Kazeem, M.I., Akanji, M.A., HafizurRahman, M., Choudhary, M.J., 2012. Antiglycation, antioxidant and toxicological potential of polyphenol extracts of alligator pepper, ginger and nutmeg from Nigeria. *Asian Pac. J. Trop. Biomed.* 2, 727–732.
- Kim, Y.M., Jeong, Y.K., Wang, M.H., Lee, W.Y., Rhee, H.L., 2005. Inhibitory effects of pine bark extract on α -glucosidase activity and postprandial hyperglycemia. *Nutrition* 21, 756–761.
- Kitabchi, E.A., Miles, J.M., Umpierrez, G.E., Fisher, J.N., 2009. Hyperglycemic crises in adult patients with diabetes. *Diabetes Care* 32, 1335–1343.
- Kokou, I., Damintoni, K.S., Amegnona, A., Yao, A., Messanvi, G., 2013. Effect of *Aframomum melegueta* on carbon tetrachloride induced liver injury. *J. Appl. Pharm. Sci.* 3, 98–102.
- Liu, C.S., Lin, C.C., Li, T.C., 1999. The relation of white blood cell count and

- atherogenic index ratio of LDL-cholesterol to HDL-cholesterol in Taiwan school children. *Acta Paediatr. Taiwanica* 40, 319–324.
- Lo, S., Russel, J.C., Taylor, A.W., 1970. Determination of glycogen in small tissue samples. *J. Appl. Physiol.* 28, 234–236.
- McCue, P., Shetty, K., 2004. Inhibitory effects of rosmarinic acid extracts on porcine pancreatic amylase *in vitro*. *Asian Pac. J. Clin. Nutr.* 13, 101–106.
- Meyer, D., Harvey, J.W., 2004. Hepatobiliary and skeletal muscle enzymes and liver function tests. In: Meyer, D., Harvey, J.W. (Eds.), *Veterinary Laboratory Medicine: Interpretation and Diagnosis*. WB. Saunders Co, St. Louis, MO, pp. 169–192.
- Mohammed, A., Koorbanally, N.A., Islam, M.S., 2015. Antioxidative activity, phytochemistry, and inhibition of key enzymes linked to type 2 diabetes by various parts of *Aframomum melegueta* *in vitro*. *Acta Pol. Pharm. – Drug Res.*, in press.
- Mojekwu, T.O., Yama, O.E., Ojokuku, S.A., Oyebadejo, S.A., 2011. Hypoglycaemic effects of aqueous extract of *Aframomum melegueta* leaf on alloxan-induced diabetic male albino rats. *Pac. J. Med. Sci.* 8, 28–36.
- Nwazo, S.O., Oyinloye, B.E., 2011. Hepatoprotective effect of aqueous extract of *Aframomum melegueta* on ethanol-induced toxicity in rats. *Acta Biochim. Pol.* 58, 355–358.
- Okon, U.A., Owo, D.U., Udonkang, N.E., Udohang, J.A., Ekpenyoung, C.E., 2012. Oral administration of aqueous leaf extract of *Ocimum gratissimum* ameliorates polyphagia, polydipsia and weight loss in streptozotocin-induced diabetic rats. *Am. J. Med. Med. Sci.* 2, 45–49.
- Onoja, S.O., Omeh, Y.N., Ezeja, M.I., Chukwu, M.N., 2014. Evaluation of the *in vitro* and *in vivo* antioxidant potentials of *Aframomum melegueta* methanolic seed extract. *J. Trop. Med.* 2014, 1–7.
- Paschos, P., Paletas, K., 2009. Non-alcoholic fatty liver disease and metabolic syndrome. *Hippokratia* 13, 9–19.
- Panini, S.R., 2013. *Medical Biochemistry: An Illustrated Review*. Thieme, New York, USA, p. 169.
- Ramaiah, S.K., 2007. A toxicologist guide to the diagnostic interpretation of hepatic biochemical parameters. *Food Chem. Toxicol.* 45, 1551–1557.
- Robertson, R.P., Harmon, J., Tran, P.O.T., Poitout, V., 2004. β -cell glucose toxicity, lipotoxicity, and chronic oxidative stress in type 2 diabetes. *Diabetes* 53, S119–S124.
- Sharma, A.K., Bharti, S., Kumar, R., Krishnamurthy, B., Bhatia, J., Kumari, S., Arya, D. S., 2012. *Syzygium cumini* ameliorates insulin resistance and β -cell dysfunction via modulation of PPAR γ , dyslipidemia, oxidative stress, and TNF- α in type 2 diabetic rats. *J. Pharmacol. Sci.* 119, 205–213.
- Sugita, J., Yoneshiro, T., Hatano, T., Aita, S., Ikemoto, T., Uchiwa, H., Iwanaga, T., Kameya, T., Kawai, Y., Saito, M., 2013. Grains of paradise (*Aframomum melegueta*) extract activates brown adipose tissue and increases whole-body energy expenditure in men. *Br. J. Nutr.* 110, 733–738.
- Umar, I.A., Mohammed, A., Ndidi, U.S., Abdulazeez, A.B., Olisa, W.C., Adam, M., 2014. Anti-hyperglycemic and anti-hyperlipidemic effects of aqueous stem bark extract of *Acacia albida* Delile, in alloxan-induced diabetic rats. *Asian J. Biochem.* 9, 170–178.
- Vats, V., Yadav, S.P., Grover, J.K., 2004. Ethanolic extract of *Ocimum sanctum* leaves partially attenuates streptozotocin-induced alterations in glycogen content and carbohydrate metabolism in rats. *J. Ethnopharmacol.* 90, 155–160.
- Wilson, R., Islam, M.S., 2012. Fructose-fed streptozotocin-injected rat: an alternative model for type 2 diabetes. *Pharmacol. Rep.* 64, 129–139.

NATURAL DRUGS

PHYTOCHEMISTRY, ANTIOXIDATIVE AND ANTIDIABETIC EFFECTS OF VARIOUS PARTS OF *EUGENIA CARYOPHYLLATA* THUNB. *IN VITRO*AMINU MOHAMMED^{1,3}, NEIL ANTHONY KOORBANALLY² and MD. SHAHIDUL ISLAM^{1,*}¹Department of Biochemistry, School of Life Sciences, ²Department of Chemistry, School of Chemistry and Physics, University of KwaZulu-Natal, (Westville Campus), Durban, 4000, South Africa³Department of Biochemistry, Faculty of Science, Ahmadu Bello University, Zaria-Nigeria

Abstract: *Eugenia caryophyllata* Thunb. possesses a wide variety of therapeutic potential and has been recognized as a source of antioxidative and antidiabetic agents. This study was designed to investigate and compare the antioxidative and antidiabetic effects of different parts (bud, leaf, stem and root) of *E. caryophyllata*. Samples were sequentially extracted using solvents of increasing polarity and investigated for 1,1-diphenyl-2-picrylhydrazyl (DPPH) radical scavenging activity, total reducing power, inhibition of hemoglobin glycosylation, α -amylase and α -glucosidase activities as markers of *in vitro* antidiabetic effects. Phytochemicals were analyzed using gas chromatography-mass spectrometry (GC-MS) analysis. The ethanol (EtOH) extracts of the bud, leaf and stem exhibited a higher total polyphenol and flavonoid content compared to other extracts, with the EtOH extracts of the bud and leaf exhibiting lower IC₅₀ values than the extracts of the other plant parts for all the models used in this study (DPPH bud: 0.17 ± 0.20 mg/mL; leaf: 0.03 ± 0.01 mg/mL; hemoglobin glycosylation: bud: 0.17 ± 0.02 mg/mL; 0.83 ± 0.04 mg/mL; α -amylase: bud: 0.20 ± 0.02 mg/mL; 322.27 ± 73.29 mg/mL; α -glucosidase: bud: 0.03 ± 0.01 mg/mL; 0.74 ± 0.02 mg/mL). A similar result was observed for the reducing potentials of Fe³⁺ to Fe²⁺ by the extract. The GC-MS analysis of these parts indicated several aromatic phenols, acids, carophyllene and long chain aliphatic acids. Conclusively, various solvent extracts from the leaf, bud and stem of *E. caryophyllata* showed higher antioxidative and antidiabetic effects in comparison to common standards used in these assays.

Keywords: α -amylase, α -glucosidase, antidiabetic, antioxidative, *Eugenia caryophyllata*

With the increasing cost of drugs and the accessibility of these drugs to African countries, especially in rural and remote areas, the popularity of using medicinal plants for therapeutic purposes has increased significantly during the past decade. In Africa, about 80% of the population depend almost entirely on traditional medicine or herbal medicine, for their primary health care needs (1, 2). This is not surprising as several modern conventional drugs were originally obtained from plant sources and caused minimal or no side effects compared to synthetic drugs. For instance, metformin, an antidiabetic drug originated from *Galega officinalis* (3), quinine and quinidine, antiarrhythmic drugs were phytochemicals from *Cinchona spp* (4). In addition, the perceived effectiveness of the herbal therapies as well as the availability of these medicinal plants makes them a popular source of medicines. Moreover, the African continent accounts for about 25% of the total number of higher plants in the

world, where more than 5400 medicinal plants are reported to have over 16300 medicinal uses (5). Consequently, the World Health Organization (WHO) has encouraged researchers to investigate and validate the folklore uses of plants used in the treatment of various diseases such as diabetes mellitus, hypertension, malaria and microbial infections among others (6).

Eugenia caryophyllata Thunb. (Syn. *Syzygium aromaticum* (Linn.) Merr. & L.M. Perry) or clove is an aromatic plant that belongs to the *Myrtaceae* family (7) and is widely available in Africa, Asia and North America. The bud and leaf are locally used as spice in various food preparations and possess a wide variety of therapeutic potential (8). *E. caryophyllata* parts or extracted oils are traditionally used in the treatment of toothache (9) and also been reported to have a strong antimicrobial effect (10). It is locally utilized in the treatment of asthma in Asia (11), disorders associated with respiratory

* Corresponding author: e-mail: islamd@ukzn.ac.za or sislam1974@yahoo.com; phone: +27 31 260 8717, fax: +27 31 260 7942

and digestive systems (12) and in diarrheal and sexual disorders (13).

Previous studies reported that *E. caryophyllata* bud and its essential oils possessed strong antioxidative properties and thus terminate lipid peroxidation and other oxidative processes (14, 15). Adefegha and Oboh (16) reported the ability of the bud to inhibit α -amylase and α -glucosidase activities *in vitro*. The insulinotropic effect (17) and hepatoprotective effect against ethanol-induced liver cell injury (18) of the bud has also been reported. More recently, antihyperglycemic, hypolipidemic, hepatoprotective and antioxidative effects of clove powder have also been reported (19). Active principles identified in the bud or its essential oils include eugenol, β -caryophyllene, fatty acids, triterpenes, alcohols, flavonoids and other phenolics (20). It is hypothesized that since *E. caryophyllata* buds have been reported to have antioxidative and antidiabetic effects, other parts of the plant may also have similar activities and possess similar bioactive compounds. However, till now, the majority of scientific investigations had only focused on the buds and its essential oils. No data is available on the validity or potential of extracts of the other parts of the plant. Thus, this study was designed to investigate and compare the antioxidative and antidiabetic effects of various parts (including bud) of *E. caryophyllata* using several *in vitro* models. Additionally, phytochemical analysis of the possible bioactive compounds present in most active extracts was also carried out using GC-MS analysis.

MATERIALS AND METHODS

Chemicals and reagents

Ascorbic acid, quercetin, hemoglobin (human lyophilized powder), gallic acid, aluminum chloride, α -amylase from porcine pancreas, α -glucosidase from *Saccharomyces cerevisiae* and 1,1-diphenyl-2-picrylhydrazyl radical (DPPH) were purchased from Sigma-Aldrich through Capital Lab Supplies, New Germany, South Africa. Folin Ciocalteu reagent was purchased from Merck Chemical Company, South Africa. Gentamycin was purchased from EMD Chemicals, San Diego, CA, USA.

Plant material

The bud, leaf, stem and root samples of *E. caryophyllata* were identified and authenticated at the herbarium unit of the Biological Science Department, Ahmadu Bello University, Zaria, Nigeria by Mr. Umar Gallah and a voucher specimen number 13209 was deposited accordingly. The

plant samples were immediately washed and shade-dried to constant weights for two weeks. The dried samples were ground to a fine powder, and then stored individually in airtight containers to transport to the University of KwaZulu-Natal, Westville campus, Durban, South Africa for subsequent analysis.

Preparation of the plant extracts

Forty (40) grams of each of the fine powdered plant parts were separately defatted with 200 mL of n-hexane. The defatted material was sequentially extracted with ethyl acetate, ethanol and water by soaking for 48 h in 200 mL of the relevant solvent followed by a 2 h orbital shaking at 200 rpm. After filtration through Whatmann filter paper (No. 1), respective solvents were evaporated under vacuum, using a rotary evaporator (Buchi Rotavapor II, Buchi, Germany) at 40°C under reduced pressure to obtain the different solvent extracts with the exception of the aqueous extracts which were dried on a water bath at 45°C. The extracts in each case were weighed, transferred to micro tubes and stored in a refrigerator at 4°C until further analysis.

Estimation of total polyphenol content

The total polyphenol content of each extract was determined (as gallic acid equivalent) according to the method described by McDonald et al. (21) with slight modifications. Briefly, 200 μ L of the extract (240 μ g/mL) was incubated with 1 mL of 10 times diluted Folin Ciocalteu reagent and 800 μ L of 0.7 M Na_2CO_3 for 30 min at room temperature. The absorbance values were then determined at 765 nm in a Shimadzu UV mini 1240 spectrophotometer (Shimadzu Corporation, Kyoto, Japan). All measurements were done in triplicate.

Determination of total flavonoid content

The total flavonoid content of the plant extracts were determined using a method reported by Chang et al. (22) with slight modification. Briefly, 500 μ L (240 μ g/mL) of each sample was mixed with 500 μ L methanol, 50 μ L of 10% AlCl_3 , 50 μ L of 1 mol/L potassium acetate and 1.4 mL water, and allowed to incubate at room temperature for 30 min. The absorbance of the reaction mixture was subsequently measured at 415 nm using the spectrophotometer mentioned above. The total flavonoid content was calculated as quercetin equivalent (QE) in μ g per mg dry extract.

DPPH radical scavenging activity

The total free radical scavenging activity of the extracts was determined and compared to that of

ascorbic and gallic acids by using a slightly modified method described by Tuba & Gulcin (23). An aliquot of 500 μ L of a 0.3 mM solution of DPPH in methanol was added to 1 mL of the extracts at different concentrations (30, 60, 120 and 240 μ g/mL). These solutions were mixed and incubated in the dark for 30 min at room temperature. The absorbance was measured at 517 nm against blank samples lacking the free radical scavengers.

Ferric (Fe³⁺) reducing antioxidant power assay

The ferric reducing antioxidant power method of Oyaizu (24) was used with slight modifications to measure the reducing capacity of the extracts. To perform this assay, 1 mL of each extract (30, 60, 120 and 240 μ g/mL) was incubated with 1 mL of 0.2 M sodium phosphate buffer (pH 6.6) and 1% potassium ferricyanide at 50°C for 30 min. After 30 min incubation, the reaction mixtures were acidified with 1 mL of 10% trichloroacetic acid. Thereafter, 1 mL of the acidified sample of this solution was mixed with 1 mL of distilled water and 200 μ L of FeCl₃ (0.1%). The absorbance of the resulting solution was measured at 700 nm in a spectrophotometer. Increased absorbance of the reaction mixture indicated greater reductive capability of the extracts (15).

Inhibition of hemoglobin glycosylation

Inhibition of non-enzymatic glycosylation of hemoglobin by various extracts was investigated by the modified method of Pal & Dutta (25). Glucose (2%), hemoglobin (0.06%) and gentamycin (0.02%) solutions were prepared in phosphate buffer 0.01 M, pH 7.4. An aliquot of 1 mL of each of the solutions were mixed with 1 mL of different concentration of the extracts (30, 60, 120 and 240 μ g/mL) in dimethyl sulfoxide (DMSO). These mixtures were incubated in the dark at room temperature for 72 h. The percentage inhibition of glycosylation of hemoglobin was calculated from the absorbance measured at 520 nm. Gallic acid was used as a standard.

α -Amylase inhibitory effect

The α -amylase inhibitory effect of the extracts was carried out using a modified method of McCue and Shetty (26). Briefly, a 250 μ L aliquot of extract at different concentrations (30, 60, 120 and 240 μ g/mL) was placed in a tube and 250 μ L of 0.02 M sodium phosphate buffer (pH 6.9) containing α -amylase solution was added. This solution was preincubated at 25°C for 10 min, after which 250 μ L of 1% starch solution in 0.02 M sodium phosphate buffer (pH 6.9) was added at a time interval of 10 s and then further incubated at 25°C for 10 min. The

Table 1. Percentage yield, total polyphenol and flavonoid contents of various solvent extracts of *E. caryophyllata* parts.

Samples	Yield (%)	Total polyphenols content (mg/g GAE)	Total flavonoids content (mg/g QE)
Bud			
Ethyl acetate	2.75	9.68 \pm 0.26 ^e	1.08 \pm 0.29 ^a
Ethanol	5.00	27.23 \pm 1.45 ^b	10.64 \pm 0.59 ^e
Aqueous	1.25	11.17 \pm 0.11 ^f	3.19 \pm 0.41 ^c
Leaf			
Ethyl acetate	0.85	7.45 \pm 0.11 ^d	1.11 \pm 0.24 ^a
Ethanol	4.05	13.83 \pm 0.22 ^e	5.72 \pm 1.59 ^d
Aqueous	1.55	6.94 \pm 0.10 ^d	2.17 \pm 0.53 ^b
Root			
Ethyl acetate	0.17	2.07 \pm 0.08 ^e	0.72 \pm 0.18 ^a
Ethanol	0.75	2.09 \pm 0.05 ^e	1.64 \pm 0.35 ^b
Aqueous	0.55	2.65 \pm 0.05 ^e	0.58 \pm 0.12 ^a
Stem			
Ethyl acetate	0.62	0.66 \pm 0.05 ^a	0.17 \pm 0.12 ^a
Ethanol	2.77	6.12 \pm 0.11 ^d	2.47 \pm 0.12 ^b
Aqueous	1.45	1.40 \pm 0.12 ^b	0.33 \pm 0.12 ^a

Data are presented as the mean \pm SD values of triplicate determinations. ^{a-f} Different superscripted letters within a column are significantly different from each other (Tukey's-HSD multiple range *post hoc* test, $p < 0.05$).

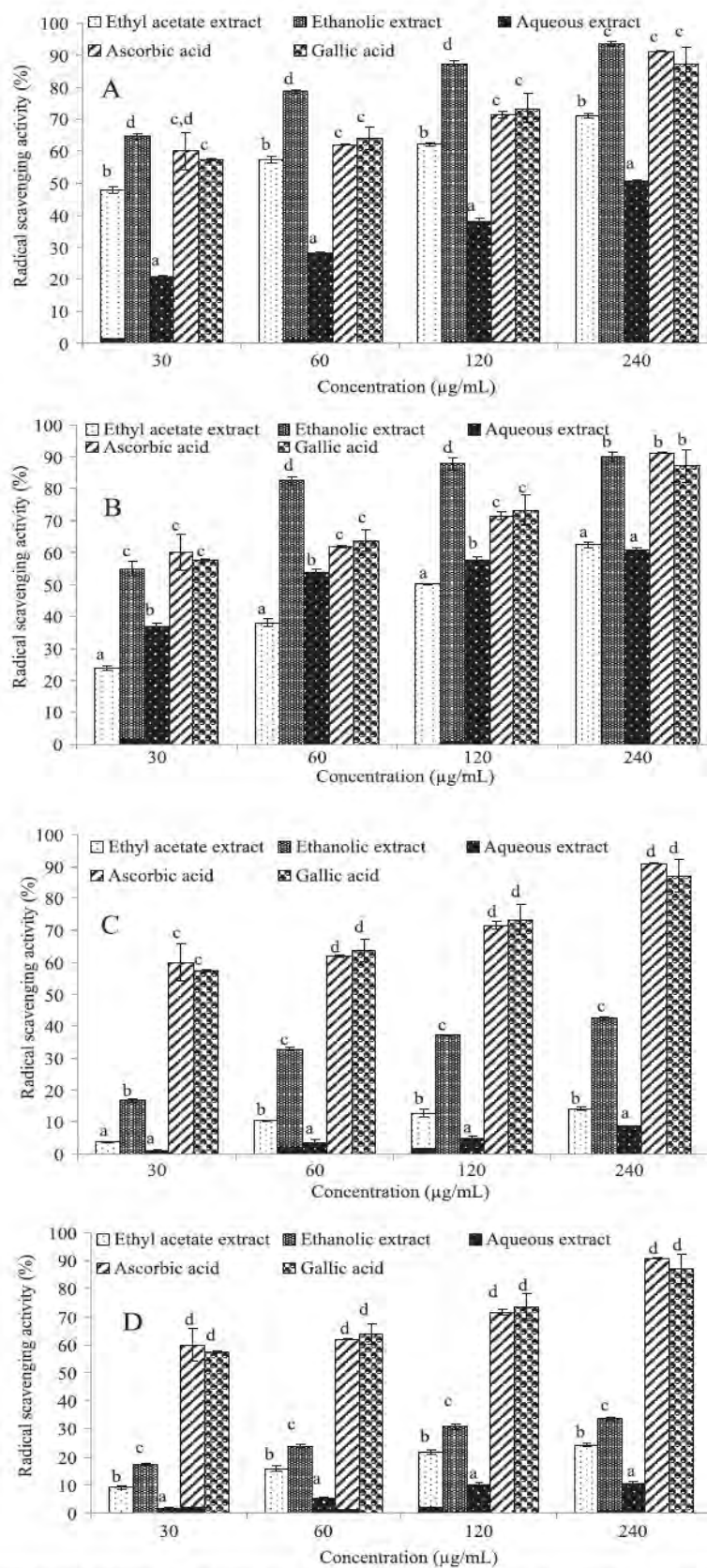

Figure 1. DPPH radical scavenging activity (%) of bud (A), leaf (B), root (C) and stem (D) extracts of *E. caryophyllata*. Data are presented as the mean \pm SD of triplicate determinations. ^{a-d}Different letters presented over the bars for a given concentration of each extract are significantly different from each other (Tukey's HSD multiple range *post hoc* test, $p < 0.05$).

reaction was terminated after incubation by adding 1 mL of dinitrosalicylic acid (DNS) reagent. The tube was then boiled for 10 min and cooled to room temperature. The reaction mixture was diluted with 5 mL of distilled water and the absorbance was measured at 540 nm using a Shimadzu UV mini 1240 spectrophotometer. A control was prepared using the same procedure, replacing the extract with distilled water.

α -Glucosidase inhibitory effect

The inhibitory effect of the plant extracts on α -glucosidase activity was determined according to the method described by Kim et al. (27) using α -glucosidase from *Saccharomyces cerevisiae*. The substrate solution p-nitrophenyl glucopyranoside (pNPG) was prepared in 20 mM phosphate buffer, pH 6.9. An aliquot of 500 μ L of α -glucosidase was then preincubated with 250 μ L of the different concentrations of the extracts (30, 60, 120 and 240 μ g/mL) for 10 min. Thereafter, 250 μ L of 5.0 mM pNPG was dissolved in 20 mM phosphate buffer

(pH 6.9) as a substrate to start the reaction. The reaction mixture was incubated at 37°C for 30 min. The α -glucosidase activity was determined by measuring the yellow colored p-nitrophenol released from pNPG at 405 nm. The results of the DPPH, inhibition of hemoglobin glycosylation, α -amylase and α -glucosidase assays were expressed as a percentage of the control (blank) according to the following formula:

$$\% \text{ Inhibition} = \left[\frac{\text{Abs. of control} - \text{Abs. of extract}}{\text{Abs. of control}} \right] \times 100$$

Concentrations of extracts resulting in 50% inhibition of enzyme activity (IC_{50}) were calculated from the data as well.

Gas chromatography-mass spectroscopic (GC-MS) analysis

Based on the results of antioxidative and antidiabetic studies, the most active extracts (EtOH bud, leaf and stem) were subjected to GC-MS analysis. The GC-MS analysis was conducted with an Agilent Technology 6890 gas chromatograph cou-

Table 2. IC_{50} values of various solvent extracts of *E. caryophyllata* parts in different antioxidative and antidiabetic models.

Samples	IC_{50} (mg/mL)			
	DPPH scavenging activity	Non-enzymatic glycosylation of hemoglobin	α -Amylase inhibitory effect	α -Glucosidase inhibitory effect
Bud				
Ethyl acetate	0.06 \pm 0.01 ^a	535.62 \pm 372.42 ^b	320.36 \pm 167.03 ^c	0.68 \pm 0.03 ^a
Ethanol	0.02 \pm 0.01 ^a	0.17 \pm 0.02 ^a	0.20 \pm 0.02 ^a	0.03 \pm 0.01 ^a
Aqueous	0.62 \pm 0.14 ^b	559.96 \pm 377.16 ^b	386.36 \pm 97.28 ^c	5260.41 \pm 54.99 ^f
Leaf				
Ethyl acetate	0.16 \pm 0.03 ^a	301.92 \pm 195.09 ^b	505.79 \pm 32.95 ^d	414.04 \pm 75.44 ^d
Ethanol	0.03 \pm 0.01 ^a	0.83 \pm 0.04 ^a	322.27 \pm 73.29 ^c	0.74 \pm 0.02 ^b
Aqueous	0.07 \pm 0.02 ^a	594.56 \pm 234.39 ^b	983.49 \pm 62.64 ^e	596.30 \pm 7.32 ^e
Root				
Ethyl acetate	296.73 \pm 117.28 ^d	ND	ND	ND
Ethanol	3.66 \pm 1.16 ^c	ND	ND	ND
Aqueous	222980.33 \pm 815.45 ^e	ND	ND	ND
Stem				
Ethyl acetate	230.68 \pm 99.66 ^d	1019.48 \pm 75.97 ^c	1110.51 \pm 108.53 ^c	89149.67 \pm 107.99 ^b
Ethanol	0.99 \pm 0.32 ^b	1.03 \pm 0.42 ^a	349.53 \pm 282.83 ^c	6.89 \pm 0.11 ^c
Aqueous	527647.61 \pm 684.74 ^f	650.06 \pm 276.14 ^b	2561.78 \pm 109.69 ^f	83528.18 \pm 1001.29 ^g
Ascorbic acid	0.03 \pm 0.02 ^a	ND	ND	ND
Gallic acid	0.05 \pm 0.01 ^a	0.20 \pm 0.01 ^a	ND	ND
Acarbose	ND	ND	4.91 \pm 0.80 ^b	0.34 \pm 0.02 ^b

Data are presented as the mean \pm SD values of triplicate determinations. ^{ab}Different superscript letters presented within a column for a given parameter are significantly different from each other (Tukey's-HSD multiple range *post hoc* test, $p < 0.05$). ND = Not determined.

pled with an Agilent 5973 Mass Selective Detector and driven by Agilent Chemstation software. Compounds were identified by direct comparison of the retention times and mass spectral data with those in the National Institute of Standards and Technology (NIST) library.

Statistical analysis

All data are presented as the mean \pm SD of triplicates determination. Data were analyzed by using a statistical software package (SPSS for Windows, version 18, IBM Corporation, NY, USA) using Tukey's HSD multiple range *post-hoc* test. Values were considered significantly different at $p < 0.05$.

RESULTS

The yield recovered from different solvent extracts of various parts of *E. caryophyllata* indicated that higher yields are obtained from the bud and leaf extracts compared to roots and stem (Table 1). Furthermore, different parts showed variable

amounts of polyphenols and flavonoid contents. EtOH extracts of various parts of the plant possessed a significantly ($p < 0.05$) higher total polyphenol and flavonoid content with the bud, leaf and stem containing the highest (Table 1). It was also observed that the aqueous extracts from the bud and stem showed a higher polyphenolic and flavonoid content compared to the ethyl acetate extracts. In the leaf, the aqueous extract had lower polyphenolic content than the ethyl acetate extract and in the root, the aqueous extract exhibited a lower flavonoid content compared to the ethyl acetate extract.

The ability of various solvent extracts to scavenge the DPPH radical were investigated and compared with ascorbic acid and gallic acid. The results are presented in Figure 1. It is evident from the results that the EtOH extracts from various parts of *E. caryophyllata* exhibited lower IC_{50} values compared to other solvent extracts. The bud (A) and leaf (B) EtOH extracts demonstrated significantly ($p < 0.05$) lower IC_{50} values of 0.02 ± 0.01 mg/mL and 0.03 ± 0.01 mg/mL, respectively, compared to other

Table 3. Phytochemicals identified in the EtOH extracts of the bud, leaf and stem by GC-MS

Extracts	Compounds	Retention time (min)	Mass [a.m.u.]
Bud			
1	Eugenol	6.67	164 [M] ⁺
3	Caryophyllene	7.21	204 [M] ⁺
4	2-Acetyl-4(2-propenyl)anisole	7.72	206 [M] ⁺
5	1,2-Benzenedicarboxylic acid, mono(2-ethylhexyl) ester	11.33, 13.16	279 [M + H] ⁺
6	n-Hexadecanoic acid	10.04-10.22	256 [M] ⁺
7	9,12-Octadecadienal	11.12, 14.40	264 [M] ⁺
8	n-Octadecanoic acid	11.21	284 [M] ⁺
9	9,12-Octadecadienoic acid	11.50	280 [M] ⁺
10	Heneicosanoic acid	11.96	326 [M] ⁺
Leaf			
1	Eugenol	6.67	164 [M] ⁺
3	Caryophyllene	7.22	204 [M] ⁺
4	2-Acetyl-4(2-propenyl)anisole	7.72	206 [M] ⁺
5	1,2-Benzenedicarboxylic acid, mono(2-ethylhexyl) ester	13.12	279 [M + H] ⁺
Stem			
1	Eugenol	6.66 ^a	164 [M] ⁺
2	2-Methoxy-3-(2-propenyl)phenol	6.66 ^a	164 [M] ⁺
3	Caryophyllene	7.72	204 [M] ⁺

^a isomers co-eluted at the same retention time

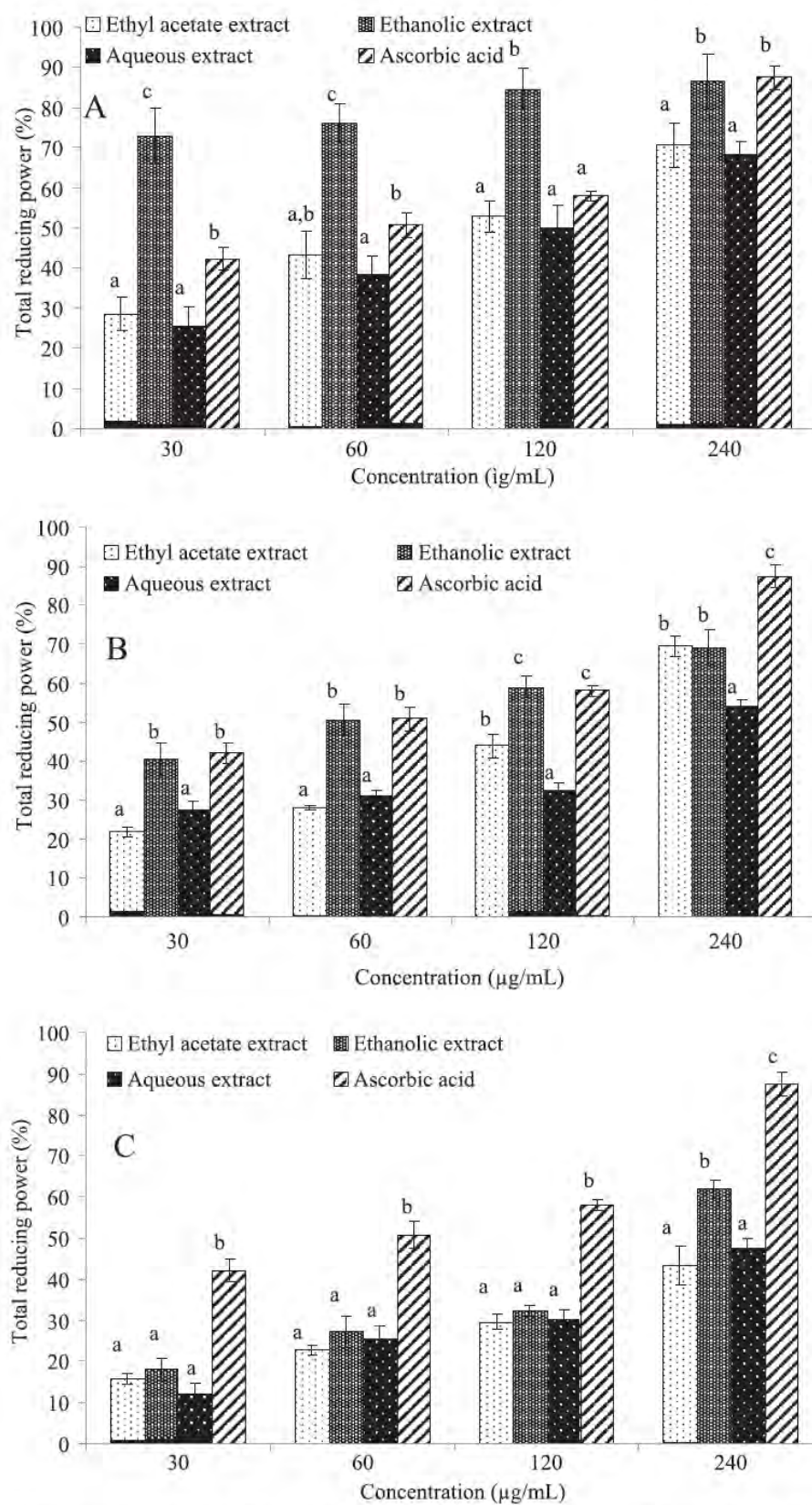

Figure 2. Total reducing power (relative to gallic acid) of bud (A), leaf (B) and stem (C) extracts of *E. caryophyllata*. Data are presented as the mean \pm SD of triplicate determinations. *Different letters presented over the bars for a given concentration of each extract are significantly different from each other (Tukey's-HSD multiple range *post hoc* test. $p < 0.05$)

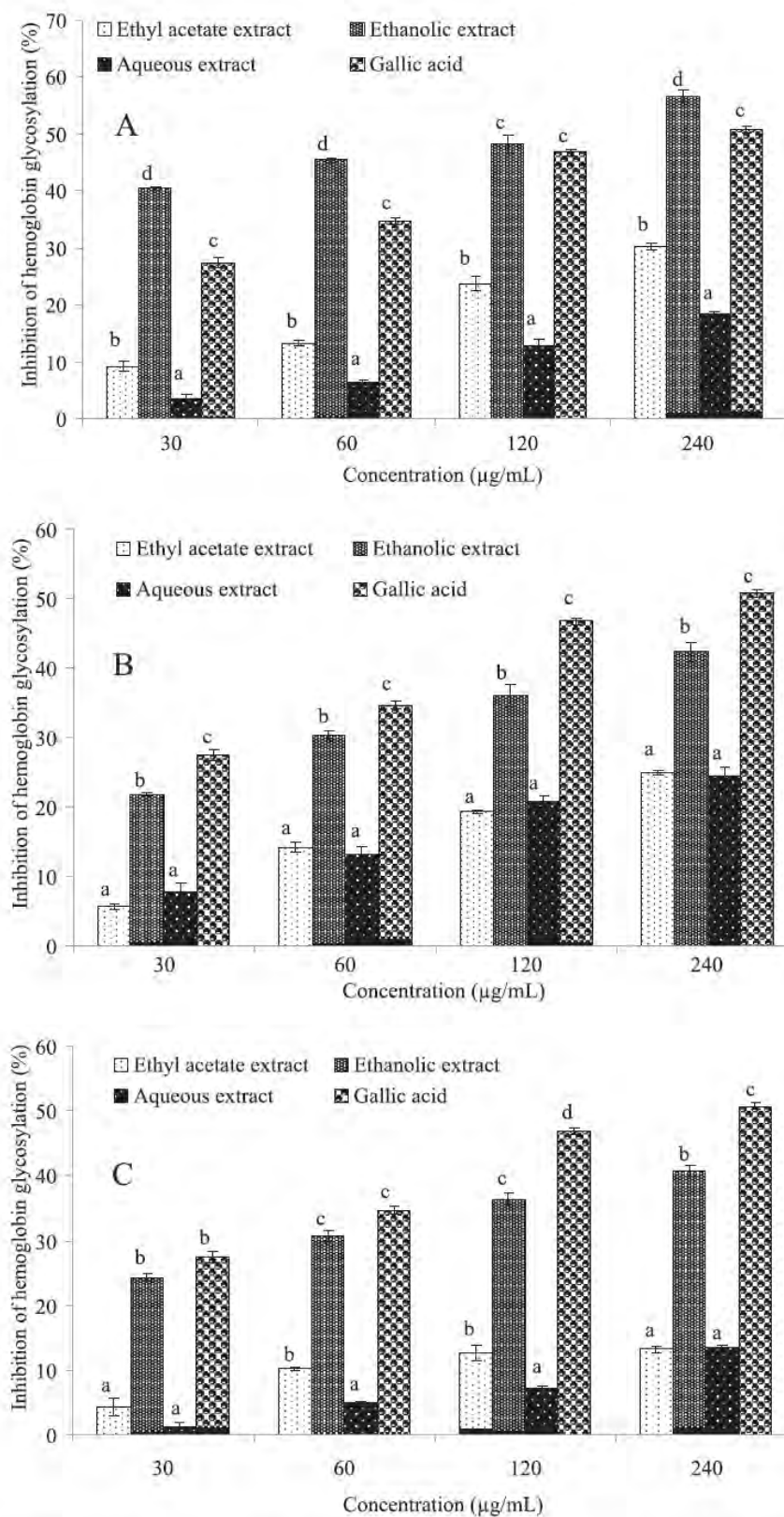

Figure 3. Inhibition of hemoglobin glycosylation (%) of bud (A), leaf (B) and stem (C) extracts of *E. caryophyllata*. Data are presented as the mean \pm SD of triplicate determinations. ^{a-d}Different letters presented over the bars for a given concentration of each extract are significantly different from each other (Tukey's HSD multiple range *post hoc* test, $p < 0.05$)

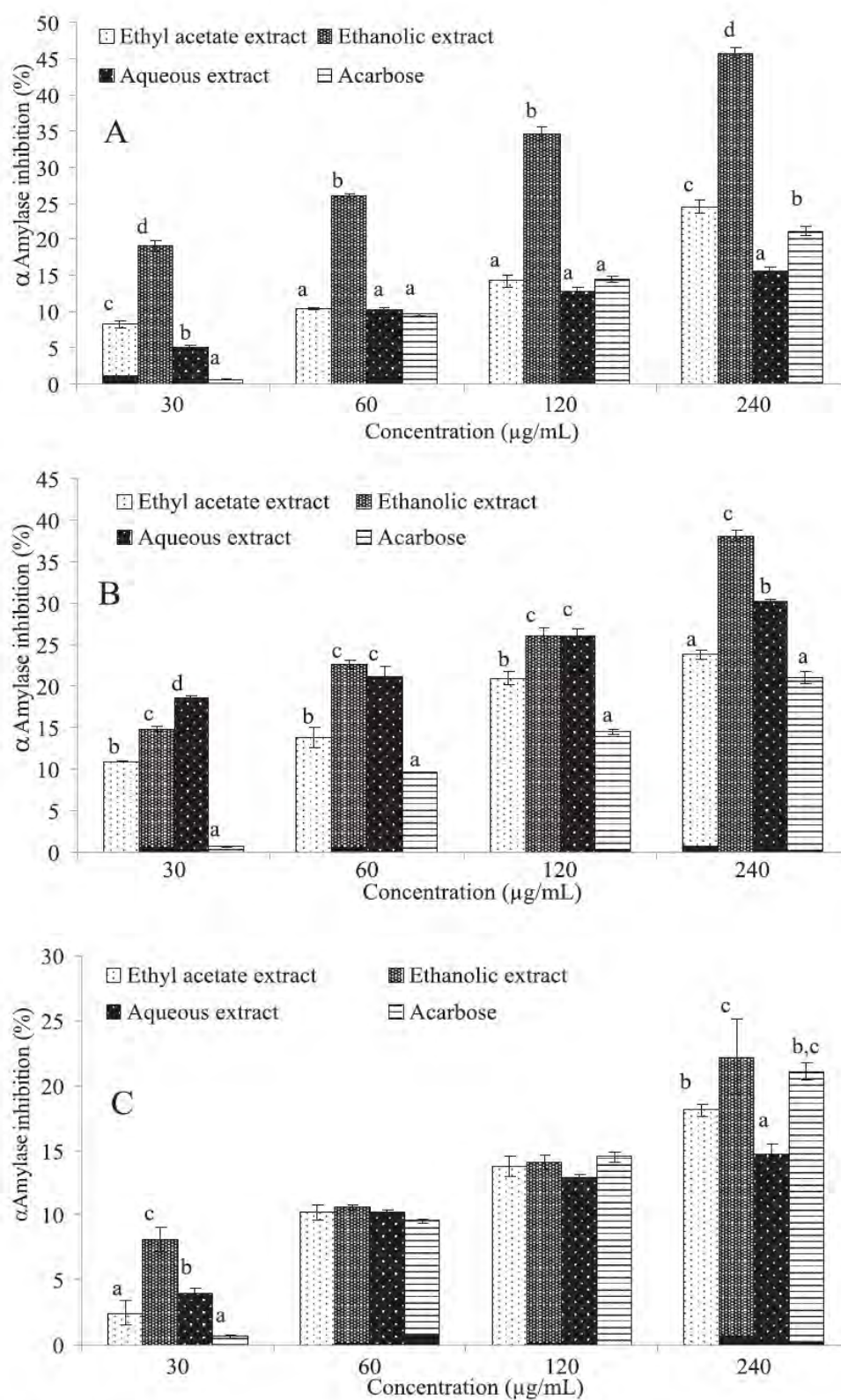

Figure 4. α -Amylase inhibition (%) of bud (A), leaf (B) and stem (C) extracts of *E. caryophyllata*. Data are presented as the mean \pm SD of triplicate determinations. ^{a-d} Different letters presented over the bars for a given concentration of each extract are significantly different from each other (Tukey's HSD multiple range post hoc test, $p < 0.05$)

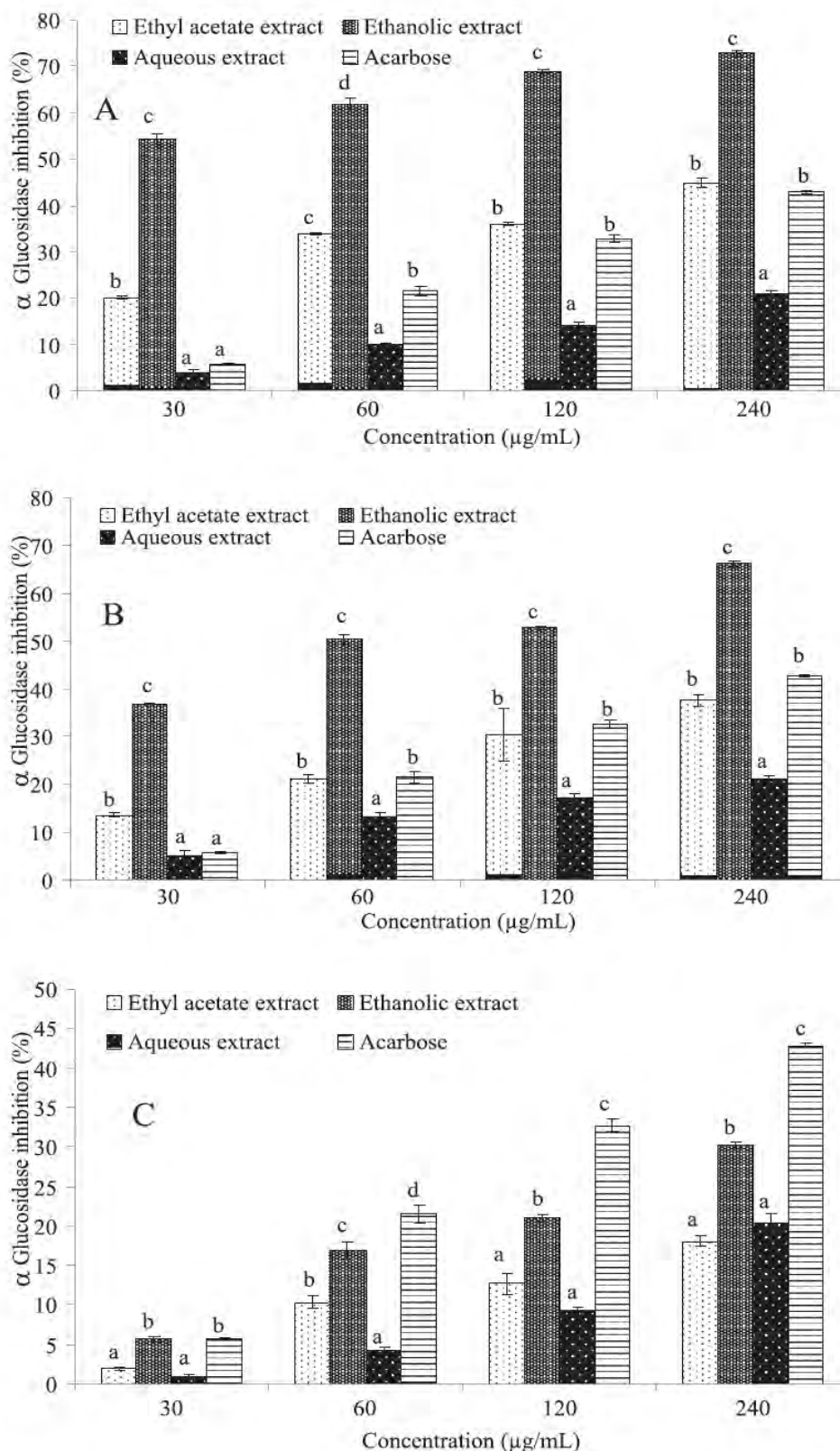

Figure 5. α -Glucosidase inhibition (%) of bud (A), leaf (B) and stem (C) extracts of *E. caryophyllata*. Data are presented as mean \pm SD of triplicate determinations. ^{a-d}Different letters presented over the bars for a given concentration of each extract are significantly different from each other (Tukey's HSD multiple range *post hoc* test, $p < 0.05$).

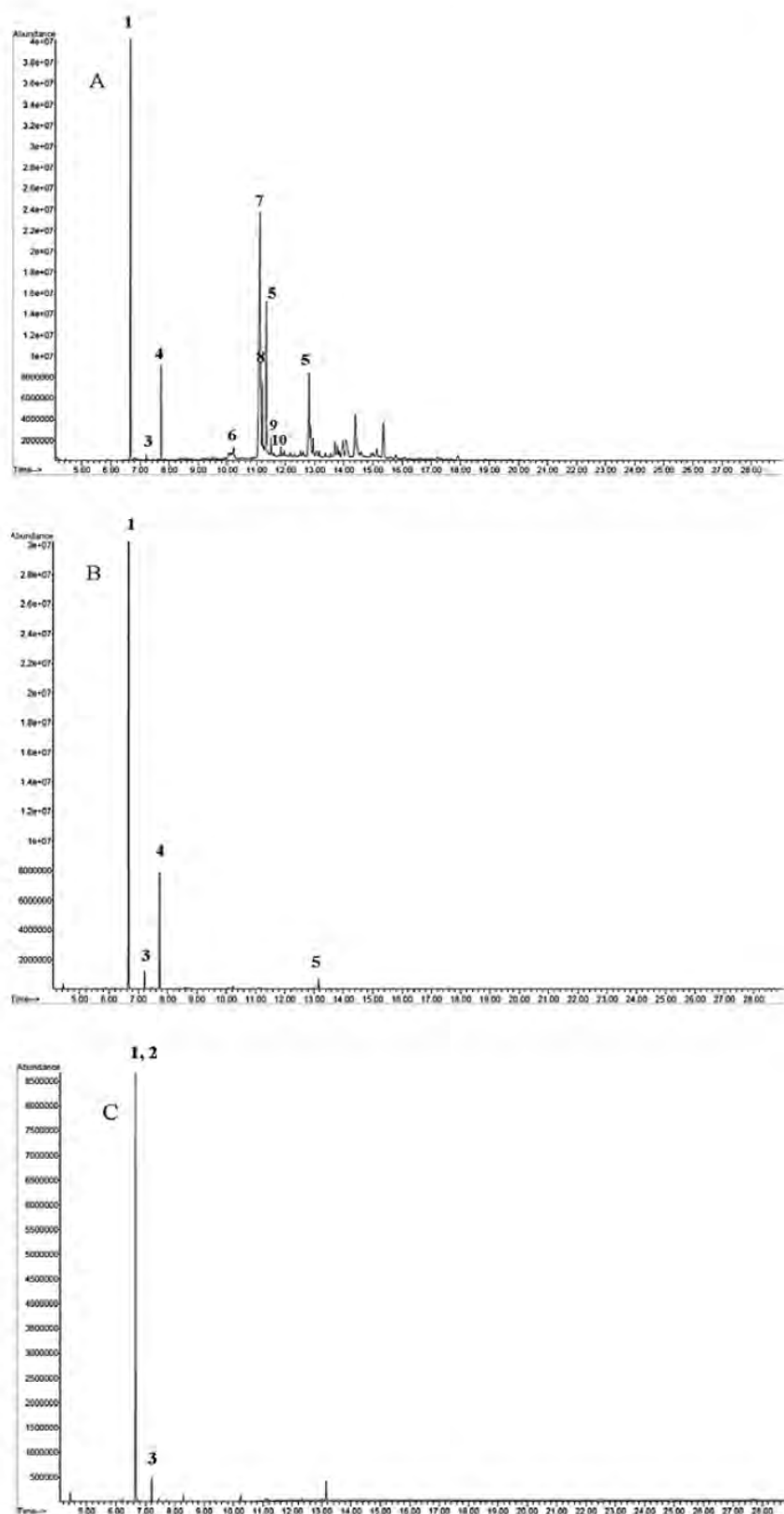

Figure 6. GC-MS chromatograms of ethanolic extracts of bud (A), leaf (B) and stem (C) extracts of *E. caryophyllata*

1212

AMINU MOHAMMED et al.

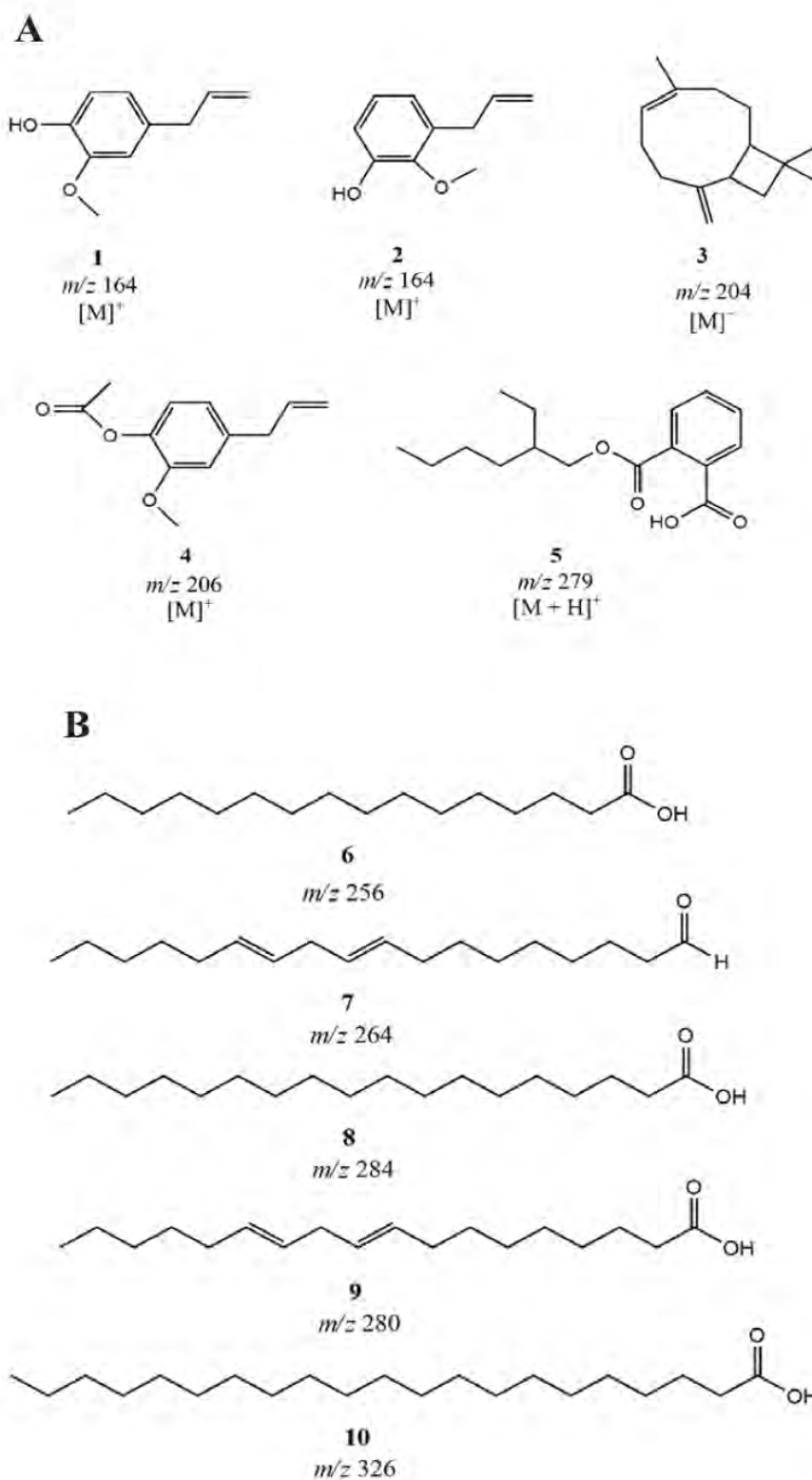

Figure 7. Structures of identified compounds from bud, leaf and stem of *E. caryophyllata* [Aromatic phenols, acids and caryophyllene (A), long chain aliphatic acids (B)]

solvent extracts (Table 2). The effect was comparable to that of ascorbic acid (0.03 ± 0.02 mg/mL) and gallic acid (0.05 ± 0.01 mg/mL).

Furthermore, our results indicated that the extracts of all the parts with the exception of the root, possessed the ability to reduce Fe^{3+} to Fe^{2+} (in terms of percentage gallic acid equivalent), which is comparable to that of ascorbic acid (Fig. 2). The EtOH extracts demonstrated a significantly ($p < 0.05$) higher activity compared to other solvent extracts in a dose-dependent manner. Bud (A), leaf (B) and stem (C) EtOH extracts showed higher reducing power compared to other solvent extracts. Similarly, the highest activity was exhibited by the EtOH extract of the bud, which is significantly higher compared to ascorbic acid. The extent of the reducing power (Fe^{3+} to Fe^{2+}) by different parts of *E. caryophyllata* is in the order: bud > leaf > stem > root.

In addition, the EtOH extracts of the bud (A), leaf (B) and stem (C) exhibited significantly ($p < 0.05$) higher inhibitory effects toward hemoglobin glycosylation (Fig. 3). The IC_{50} values recorded were 0.17 ± 0.020 , 0.83 ± 0.04 and 1.03 ± 0.42 mg/mL for the bud, leaf and stem, respectively (Table 2). Similarly, various extracts from the root showed no inhibitory effect towards hemoglobin glycosylation. The leaf and stem EtOH extracts recorded higher IC_{50} values than the bud EtOH extracts although not significantly different ($p < 0.05$) in comparison to gallic acid (IC_{50} values: 0.20 ± 0.01 mg/mL).

Figure 4 shows the α -amylase inhibitory effect of various extracts from *E. caryophyllata* parts. Only the bud EtOH extract exhibited a significantly ($p < 0.05$) lower IC_{50} value (0.20 ± 0.02 mg/mL) compared to acarbose (IC_{50} value: 4.91 ± 0.80 mg/mL). The inhibitory effects observed on the leaf and stem EtOH extracts as well as the bud ethyl acetate and aqueous extracts did not differ significantly. The IC_{50} values demonstrated by these extracts were significantly higher compared to acarbose (4.91 ± 0.80 mg/mL). In addition, ethyl acetate extracts from various parts showed lower IC_{50} values compared to the aqueous extracts (Table 2). No activity was recorded with various solvent extracts from the root.

Similarly, all the solvent extracts with the exception of the root extracts demonstrated dose-dependent inhibition of α -glucosidase (Fig. 5). Significantly ($p < 0.05$) lower IC_{50} values were exhibited by the EtOH extracts of the bud (0.03 ± 0.01 mg/mL), leaf (0.74 ± 0.02 mg/mL), and stem (6.89 ± 0.11 mg/mL) and by the ethyl acetate extract (0.68 ± 0.03 mg/mL) of the bud compared to other

solvent extracts (Table 2). The IC_{50} values demonstrated by different parts are in the order of bud > leaf > stem. The ethyl acetate extract of the stem showed the least α -glucosidase inhibitory effect, having the highest IC_{50} value.

Based on the results obtained, the EtOH extracts of the bud, leaf and stem showed consistently higher activity compared to other solvent extracts and was thus subjected to GC-MS analysis to determine the phytochemicals present in this extract. From the results obtained, several peaks were observed in the chromatograms (Fig. 6). Peaks detected were compared with the data available in the NIST library and the compounds detected correspond to aromatic phenols (**1**, **2**), caryophyllene (**3**), aromatics containing ether, ester and acid moieties (**4**, **5**) and long chain aliphatic acids (**6-10**) (Table 3; Fig. 7). Eugenol (**1**) and caryophyllene (**3**) were detected in all the extracts analyzed and 2-acetyl-4-(2-propenyl)anisole (**4**) and 1,2-benzenedicarboxylic acid mono (2-ethylhexyl) ester (**5**) were detected in the EtOH extracts of the bud and leaf. The long chain aliphatic acids (**6-10**) were present in the EtOH extract of the bud alone.

DISCUSSION

The present study investigated and compared, for the first time, the antioxidative and antidiabetic effects of various solvent extracts of *E. caryophyllata* parts *in vitro*. This is the first report of the potential of plant parts other than the buds (leaf, root and stem) as antidiabetic and antioxidative agents. From the results of this study, it is evident that EtOH extracts have higher yields and contain a higher total polyphenol and flavonoid content in comparison to other solvent extracts. This is consistent with previous findings that ethanol is the best solvent for the extraction of a maximum yield of polyphenols compared to other solvents (28). The amount of total polyphenols and flavonoid content was in the order of bud > leaf > stem > root (Table 1). A possible explanation could be linked to several factors including genetic and environmental factors (nature of the soil, high temperature and rainfall) in addition to growth or maturation stages (29, 30). Although no correlation analysis was carried out in this study, previous studies strongly correlate antioxidative effect to total polyphenol contents (31).

Methods adapted to assess the antioxidative effect of various parts of *E. caryophyllata* include among others, the DPPH radical scavenging assay, a widely used method for assessing the antioxidant status of compounds or plant products. In addition,

calculated IC_{50} values were used to demonstrate the extent of scavenging power for different parts of the plant. The lower the IC_{50} values the higher the scavenging activity. More importantly, the consistently lower IC_{50} value exhibited by the EtOH extracts, comparable to standard antioxidants (ascorbic acid and gallic acid) (Fig. 2) suggest that the extracts possess compounds with high radical-quenching ability that could terminate free radical activities. This is consistent with previous studies (32-34).

The ferric reducing power which reflects electron donating capacity of various extracts has been used to assess the antioxidative status of several natural products. In this study, the EtOH extracts from the bud, leaf and stem demonstrated higher activity and therefore possessed phytochemicals that cause the reduction of Fe^{3+} to Fe^{2+} , which is monitored by measuring the formation of Perl's prussian blue at 700 nm.

To further explore the antioxidative potential of various extracts, their ability to inhibit glycosylation of hemoglobin was determined. Glycosylation is a term used to describe the non-enzymatic reaction between reducing sugars and proteins (hemoglobin, albumin) and usually contributes enormously to the formation of advanced glycation end products (35). Consequently, it is evident from the results obtained that the EtOH extracts depicted lower IC_{50} values, comparable to that of standard antioxidants used, indicating higher radical scavenging and anti-glycosylation activity (Table 2). This could be linked to the active principles present and the differences observed could be due to variation and concentration of the phytochemicals present in each part.

Moreover, it is an established fact that α -amylase and α -glucosidase inhibitors from natural sources play a significant role in diabetic management and control. This is achieved *via* a decrease in postprandial hyperglycemia through inhibition of α -amylase and α -glucosidase actions (16). However, for effective control of postprandial hyperglycemia, moderate α -amylase inhibition and potent α -glucosidase inhibition provide better options for controlling the availability of dietary glucose for absorption in the intestinal tract (36). This is due to adverse effects associated with strong α -amylase inhibition such as abdominal distension, flatulence, bowel necrosis and diarrhoea (37). In this study, various solvent extracts demonstrated mild α -amylase inhibition and potent α -glucosidase inhibition, indicating a potential role as an anti-diabetic agent. The inhibitory effects of *E. caryophyllata* bud reported by Adefegha and Oboh (16) correspond with the results of this study. Furthermore, various solvent extracts from the leaf and stem could be good sub-

stitutes for the bud as potential antidiabetic agents, as the bud is being used locally in most parts of the world.

Phytochemical analysis of the most active parts resulted in the identification of compounds with potential medicinal usage (20). For example, eugenol (**1**) has already been implicated with a wide array of therapeutic application such as antioxidative, antidiabetic and antimicrobial effects. Interestingly, eugenol (**1**) and caryophyllene (**3**) were present in all parts while others like 2-acetyl-4(2-propenyl) anisole (**4**) appear in the bud and leaf but not the stem. The availability of eugenol (**1**) in most parts of *E. caryophyllata* has already been reported (38-40). Additionally, long chain aliphatic acids (**6-10**), also detected in the bud could synergistically or independently contribute to the observed higher activities of this part compared to others. Furthermore, the hydroxyl group present in compounds **1** and **2** could directly or indirectly be the key feature that contributed to the higher antioxidative and antidiabetic effects depicted by the bud, leaf and stem extracts (Fig. 7). The low reduction potentials of phenolics, hydroxyls and other related compounds inactivate and terminate the initiation and propagation of chain reactions associated with oxidative damage (41). In a similar way, phenolics and hydroxyls were reported to interfere with some surface amino acid side chains in both α -amylase and α -glucosidase structures (42). This causes some conformational changes on the enzyme structure, thereby decreasing their actions and causing reduction on blood glucose levels and subsequently reduced postprandial hyperglycemia.

CONCLUSIONS

In conclusion, various solvent extracts from the bud, leaf and stem of *E. caryophyllata* possessed antioxidative as well as antidiabetic effects *in vitro* while the root extracts showed very low or no significant effects in the same assays. The effects of the leaf extracts were comparable to that of the bud and could therefore serve as a good substitute for various culinary and medicinal potentials of the bud. Hence, it is recommended that bioassay-guided fractionation of the EtOH extracts could be done in order to fully investigate the *in vivo* antidiabetic and antioxidative effects of this extract.

Declaration of interest

There is no conflict of interest within this article.

Acknowledgments

This study was supported by a competitive research grant from the Research Office, University of KwaZulu-Natal (UKZN), Durban; an incentive grant for rated researchers and a grant support for women and young researchers from the National Research Foundation (NRF), Pretoria, South Africa. The first author was awarded a Ph.D. study fellowship by the Ahmadu Bello University, Zaria, Nigeria.

REFERENCES

- Zhang B.B., Moller D.E.: *Curr. Opin. Chem. Biol.* 4, 461 (2000).
- Calixto J.B.: *Braz. J. Med. Biol. Res.* 33, 179 (2000).
- Bailey C.J., Day C.: *Prac. Diabetes Int.* 21, 115 (2004).
- Rates S.M.K.: *Toxicon* 39, 603 (2001).
- Van Wyk B.E., deWet H., Van Heerden F.R.: *S. Afr. J. Bot.* 74, 696 (2008).
- Elujoba A.A., Odeleye O.M., Ogunyemi C.M.: *Afr. J. Tradit. Complement. Alter. Med.* 2, 46 (2005).
- Fischer D.C.H., Odeleye O.M., Ogunyemi C.M.: *J. Essent. Oil Res.* 17, 499 (2005).
- Kamatou G.P., Vermaak I., Viljoen A.M.: *Molecules* 17, 6953 (2012).
- Chaieb K., Hajlaoui H., Zamantar T., Kahla-Nakbi A.B., Rouabhia M., Mahdouani K.: *Phytother. Res.* 21, 501 (2007).
- Friedman M., Henika P.R., Mandrell R.E.: *J. Food Prot.* 65, 545 (2002).
- Kim E.H., Kim H.K., Ahn Y.J.: *J. Agric. Food Chem.* 51, 885 (2003).
- Lee S., Najiah M., Wendy W., Nadirah M.: *Frontiers Agric. China* 3, 332 (2009).
- Tajuddin A.S., Latif A., Qasmi I.A.: *BMC Complement. Altern. Med.* 3, 1 (2003).
- Dorman H.J.D., Suraj D., Dean S.G.: *J. Essential Oil Res.* 12, 241 (2000).
- Gulcin I., Sat I.G., Beydemir S., Elmastas M., Kufrevioglu O.I.: *Food Chem.* 87, 393 (2004).
- Adefegha S.A., Oboh G.: *Asian Pac. J. Trop. Biomed.* 2, 774 (2012).
- Prasad R.C., Herzog B., Boone B., Sims L., Waltner-Law M.: *J. Ethnopharmacol.* 96, 295 (2005).
- El-Segaey O., Abdallah A., Al-Nooman S.A.: *Tanta. Med. Sci. J.* 2, 27 (2007).
- Adefegha S.A., Oboh G., Adefegha O.M., Baligon A.A., Athayde M.L.: *J. Sci. Food Agric.* 94, 2726 (2014).
- Singh J., Baghotia A., Goel S.P.: *Int. J. Res. Pharm. Biomed. Sci.* 3, 1469 (2012).
- McDonald S., Prezier P.D., Autokiwich M., Robards K.: *Food Chem.* 73, 73 (2001).
- Chang C.C., Yang M.H., Wen H.M., Chern J.C.: *J. Food Drug Anal.* 10, 178 (2002).
- Tuba A.K., Gulcin I.: *Chem. Biol. Interact.* 174, 27 (2008).
- Oyaizu M.: *Japan J. Nutr.* 103, 413 (1986).
- Pal D.K., Dutta S.: *Indian J. Pharm. Sci.* 68, 256 (2006).
- McCue P., Shetty K.: *Asian Pac. J. Clin. Nutr.* 13, 101 (2004).
- Kim Y.M., Jeong Y.K., Wang M.H., Lee W.Y., Rhee H.I.: *Nutrition* 21, 756 (2005).
- Mohd-Esa N., Hern F.S., Ismail A., Yee C.L.: *Food Chem.* 122, 1055 (2010).
- Mamphiswana N.D., Mashela P.W., Mdee L.K.: *Afr. J. Agric. Res.* 5, 2570 (2010).
- Pandey K.B., Rizvi S.I.: *Oxidative Med. Cell Longev.* 2, 270 (2009).
- Hossain S.J., El-Sayed M.A., Mohamed A.H.H., Shehed M., Aoshima H.: *Bangladesh J. Bot.* 38, 139 (2009).
- Atawodi S.E., Atawodi J.C., Pfundstein B., Spiegelhalder B., Bartsch H., Owen R.: *EJEA Che.* 10, 1970 (2011).
- Mihai C.M., Mărghitaş L.A.I., Dezmirean D.S., Bărnuţiu L.: *Animal Sci. Biotechnol.* 44, 100 (2011).
- Kiselova Y., Ivanova D., Chervenkov T., Gerovalova D., Galunska B., Yankova T.: *Phytother. Res.* 20, 961 (2006).
- Yamagishi S., Ueda S., Matsui T., Nakamura K., Okuda S.: *Curr. Pharm. Des.* 14, 962 (2008).
- Kajaria D.R., Tripathi J., Tripathi Y.B., Tiwari S.: *J. Adv. Pharm. Technol. Res.* 4, 206 (2013).
- Al-Zuhair S., Dowaidar A., Kamal H.: *J. Biochem. Tech.* 2, 158 (2010).
- Gopalakrishnan N., Narayanan C.S., Mathew A.G.: *Indian Perfumers* 32, 229 (1988).
- Prashar A., Locke I.C., Evans C.S.: *Cell Prolif.* 39, 241 (2006).
- Pawar V.C., Thaker V.S.: *Mycoses* 49, 316 (2006).
- Nagababu E., Rifkind J.M., Sesikeran B., Lakshmaiah B.: *Methods Mol. Biol.* 610, 165 (2010).
- Ludwig D.S.: *J. Am. Med. Assoc.* 287, 2414 (2002).

Received: 17. 09. 2014

Appendix II

NMR SPECTRA

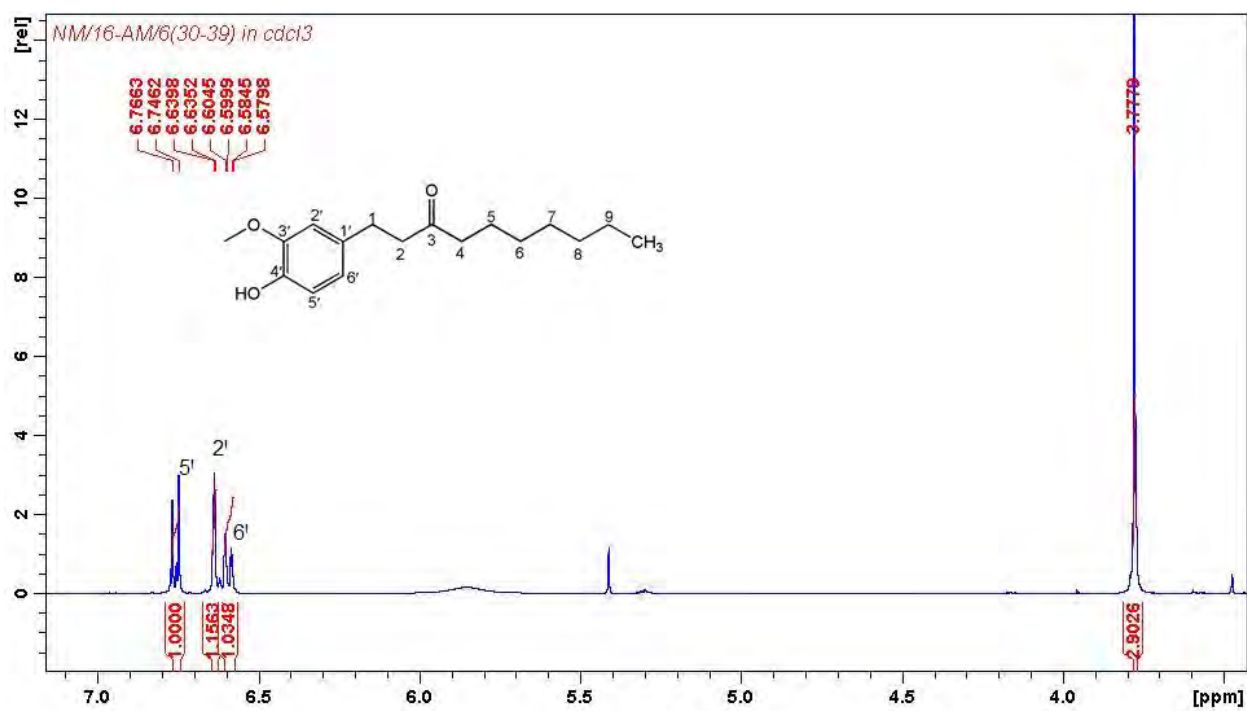
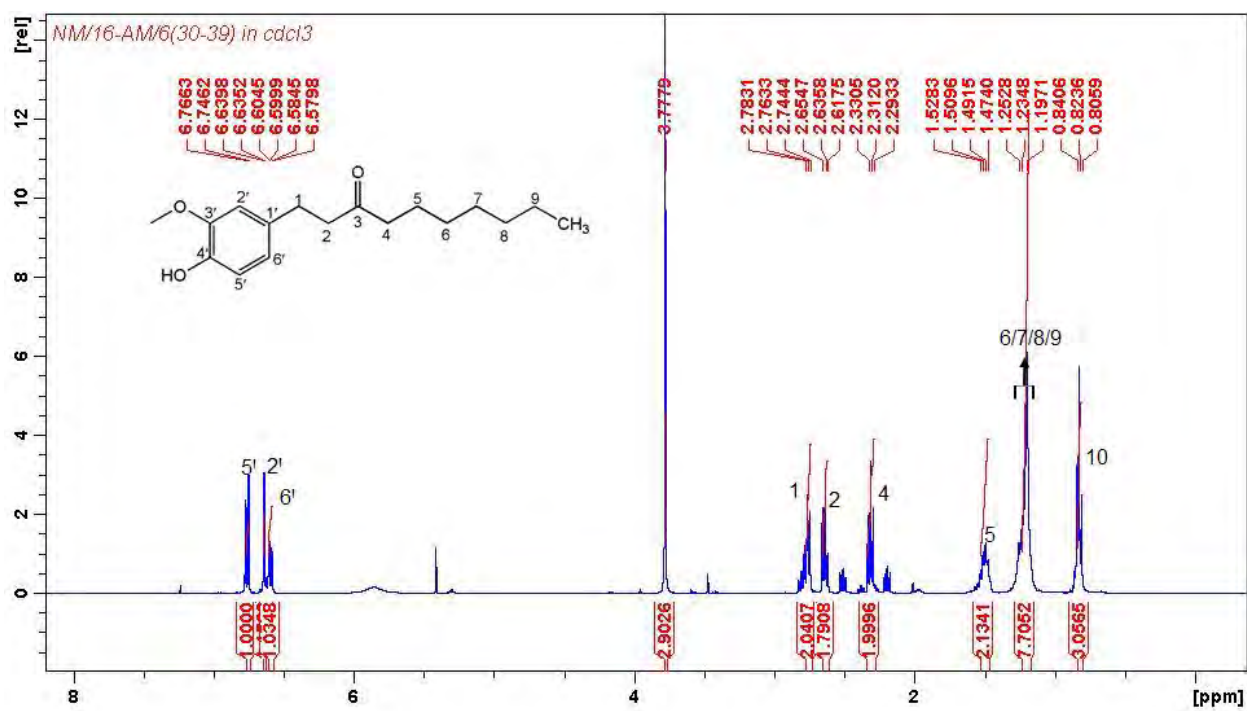

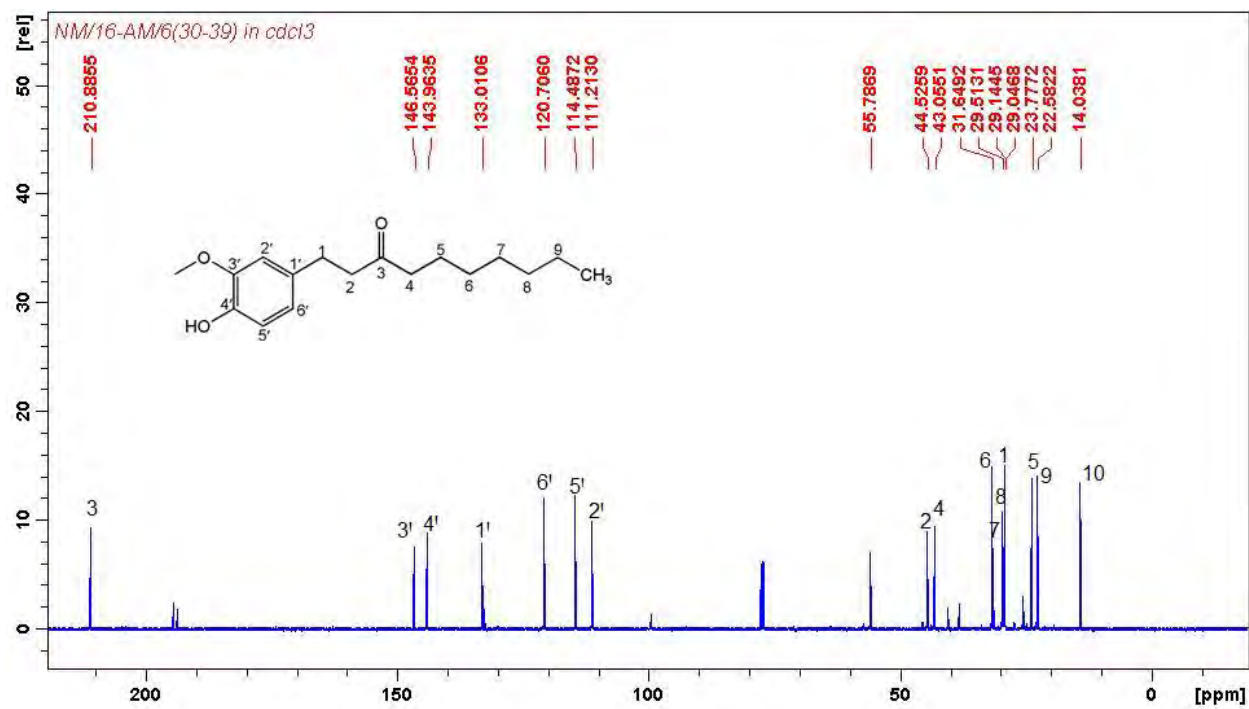

13C NMR spectrum of 6-paradol

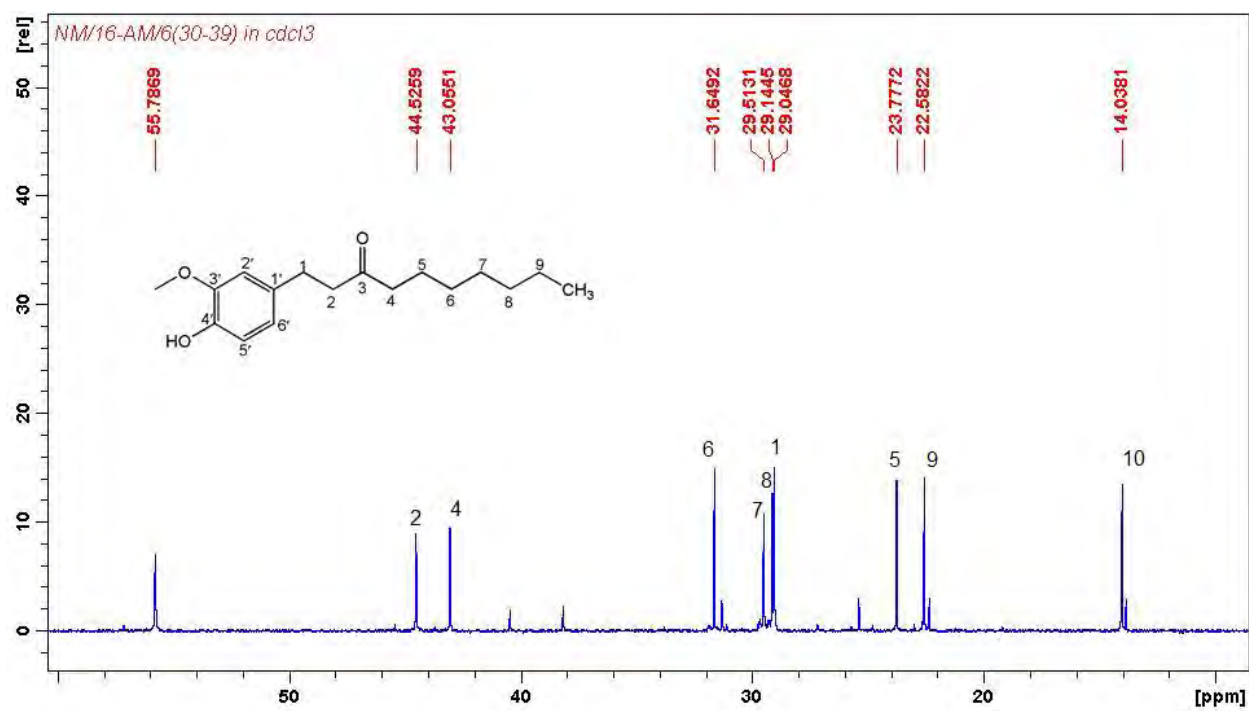

Expanded 13C NMR spectrum of 6-paradol

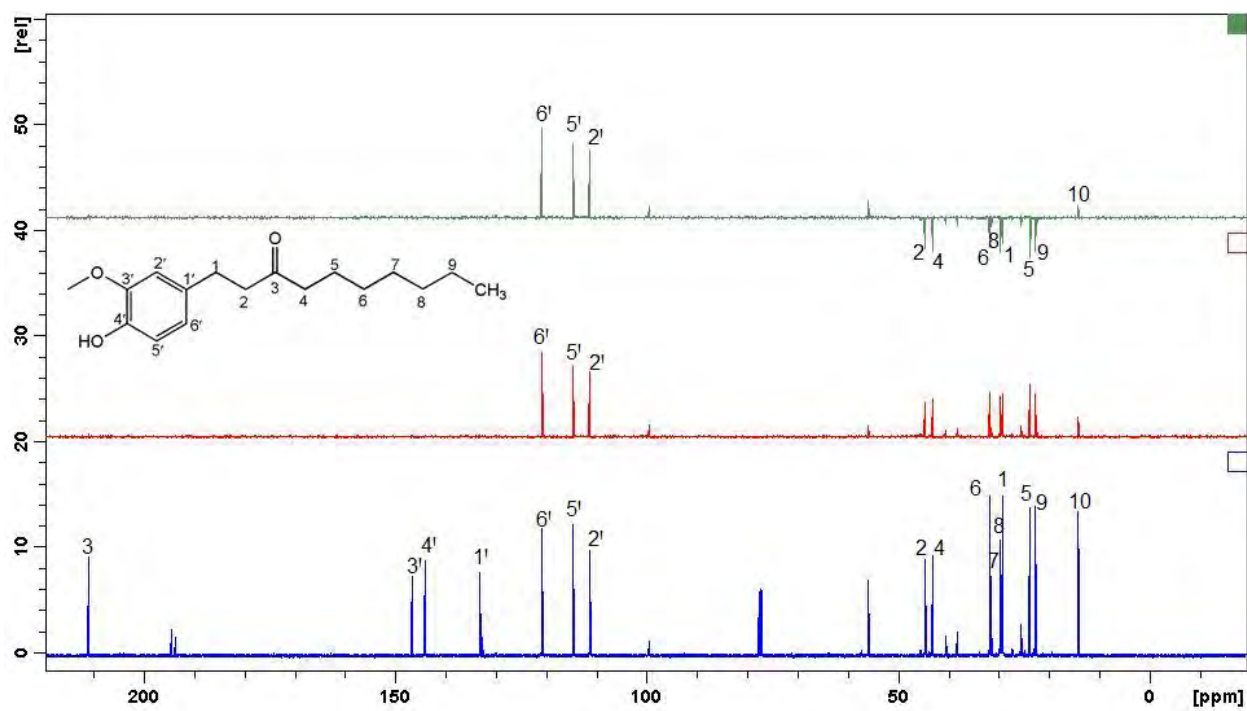

DEPT spectrum of 6-paradol

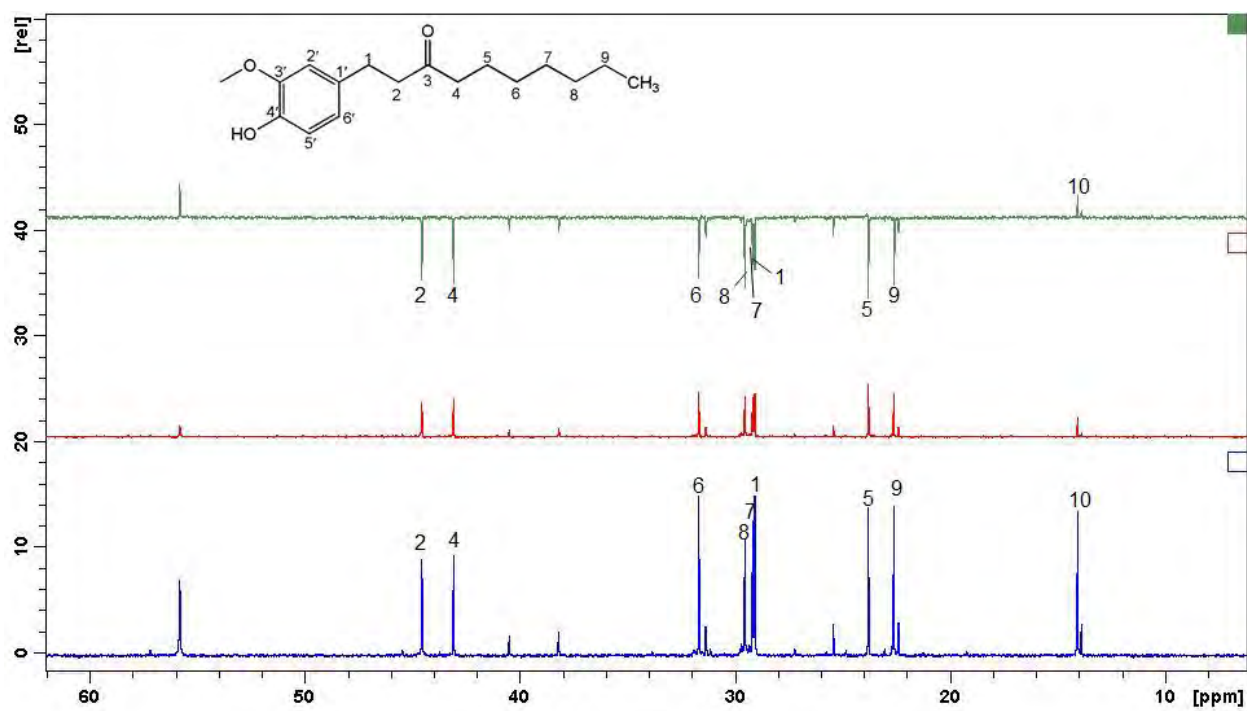

Expanded DEPT spectrum of 6-paradol

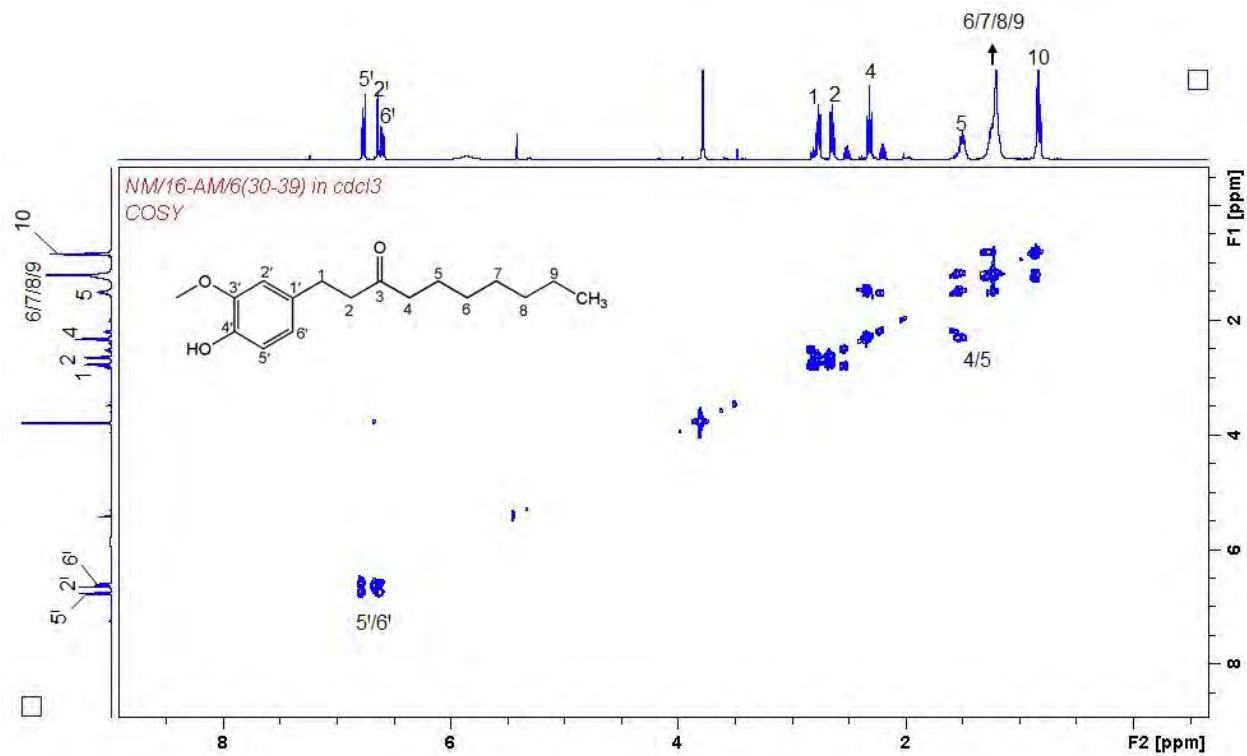

COSY spectrum of 6-paradol

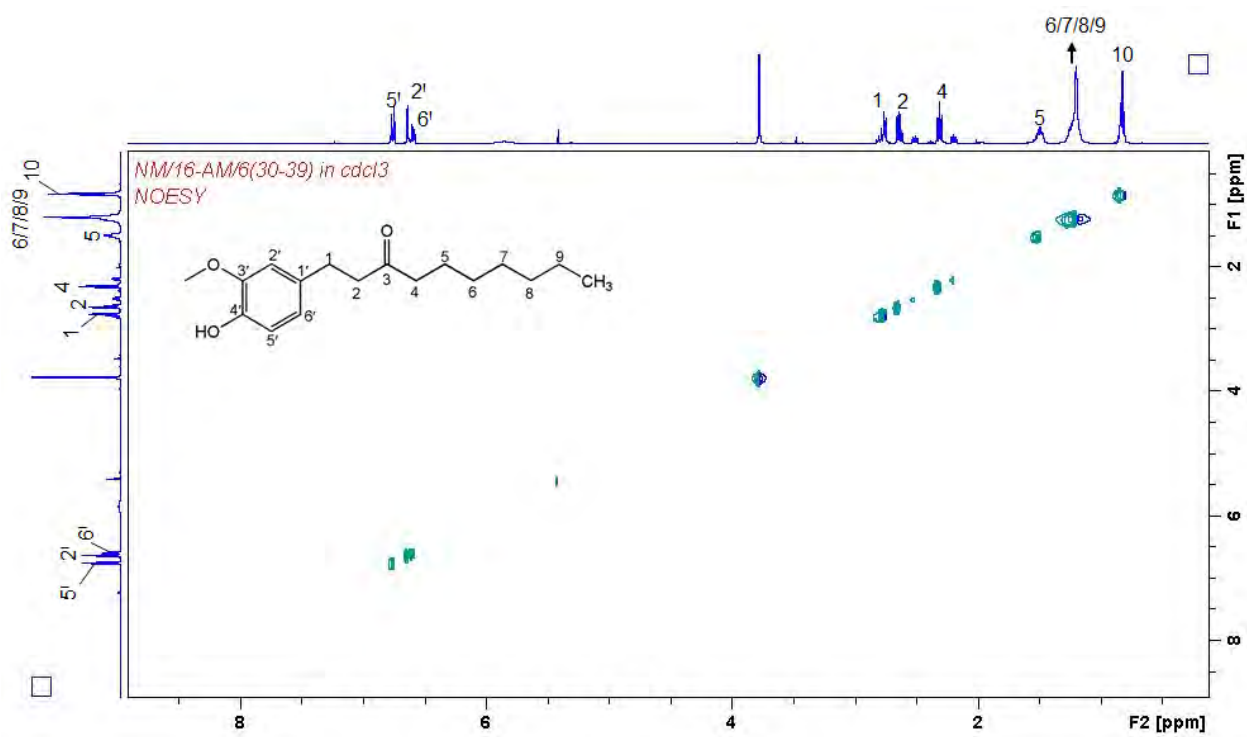

NOESY spectrum of 6-paradol

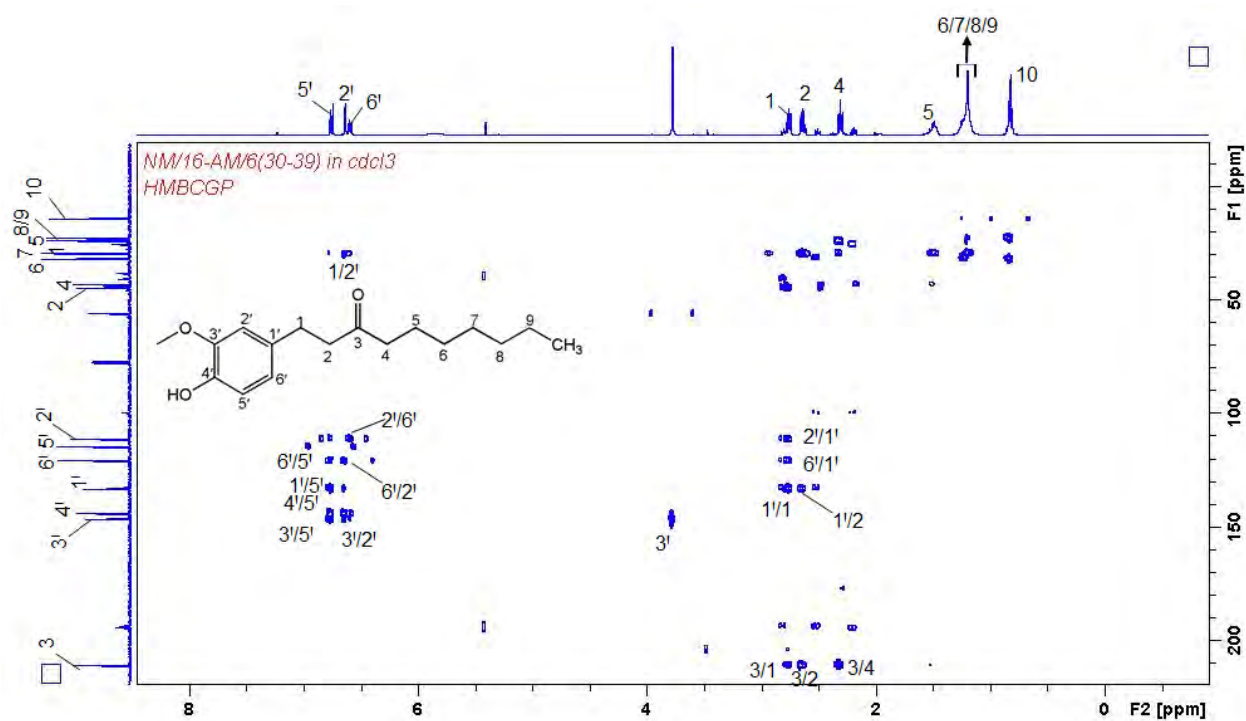
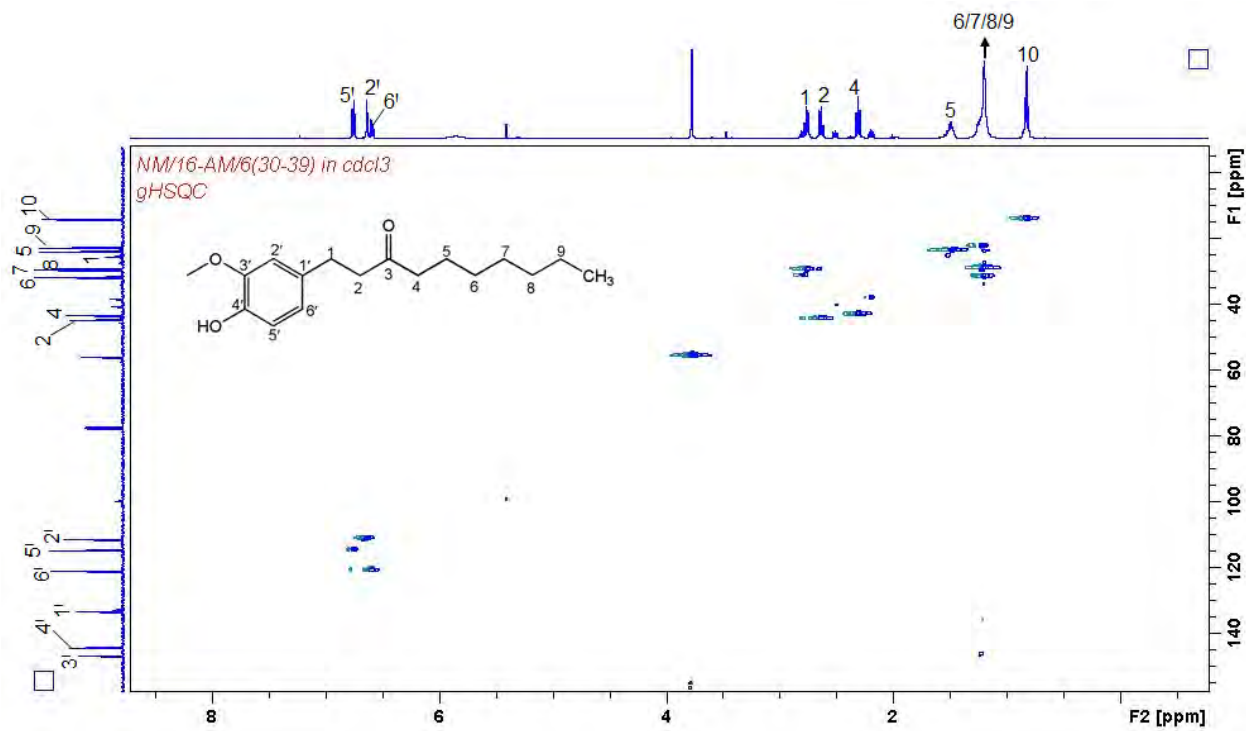

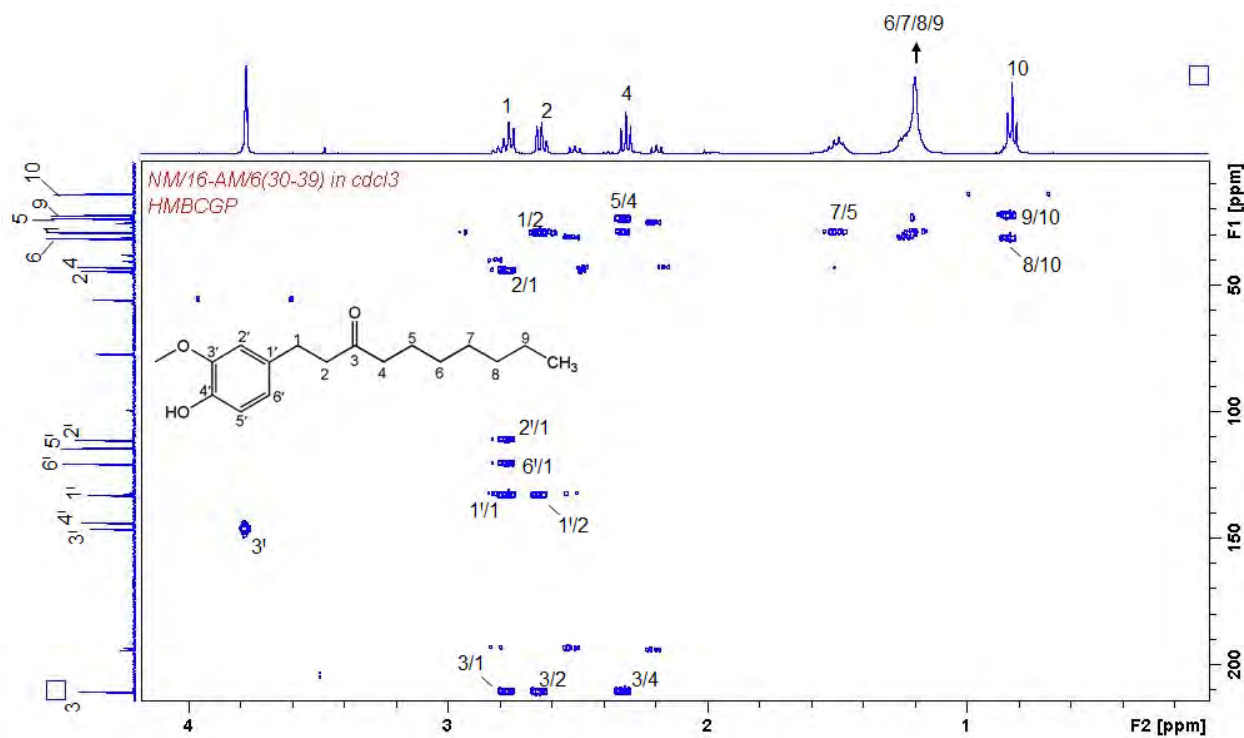

Expanded HMBC NMR spectrum of 6-paradol (1)

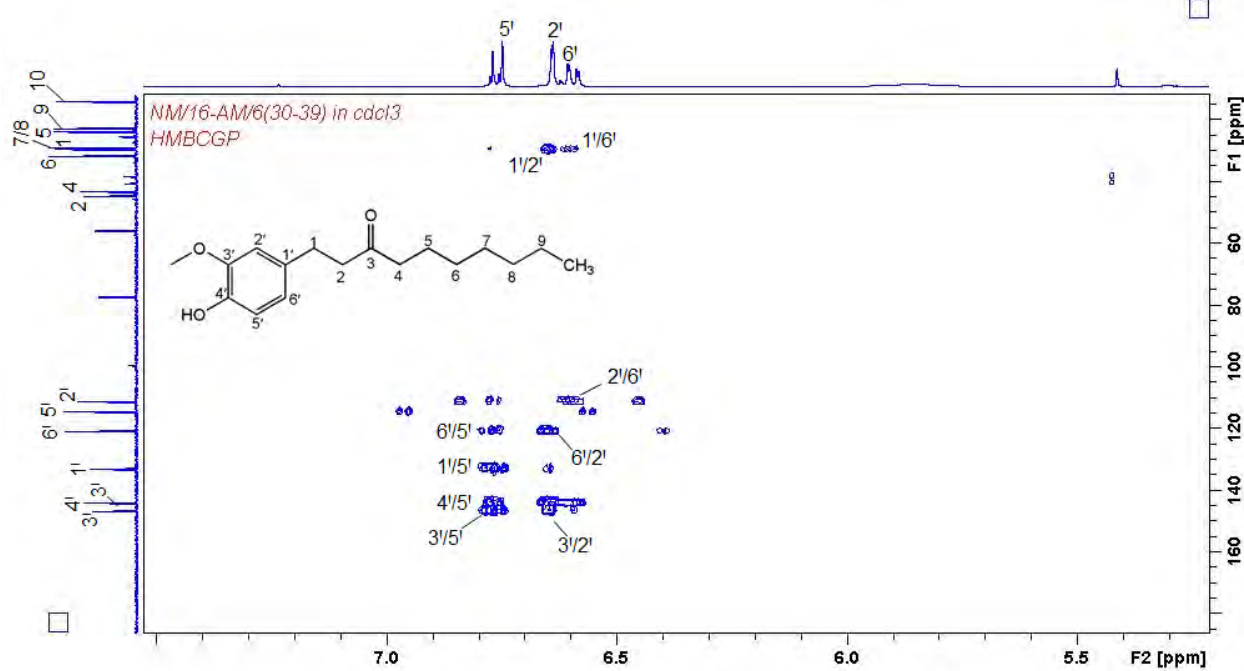

Expanded HMBC NMR spectrum of 6-paradol (2)

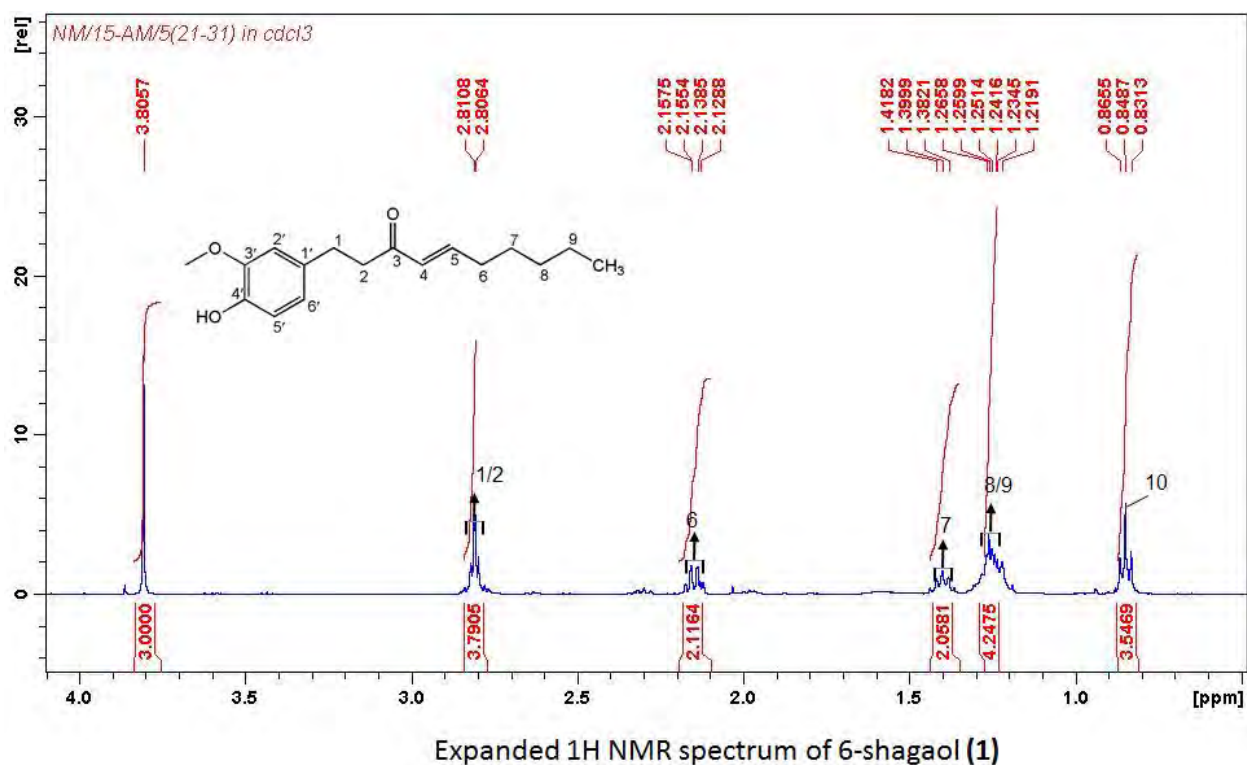
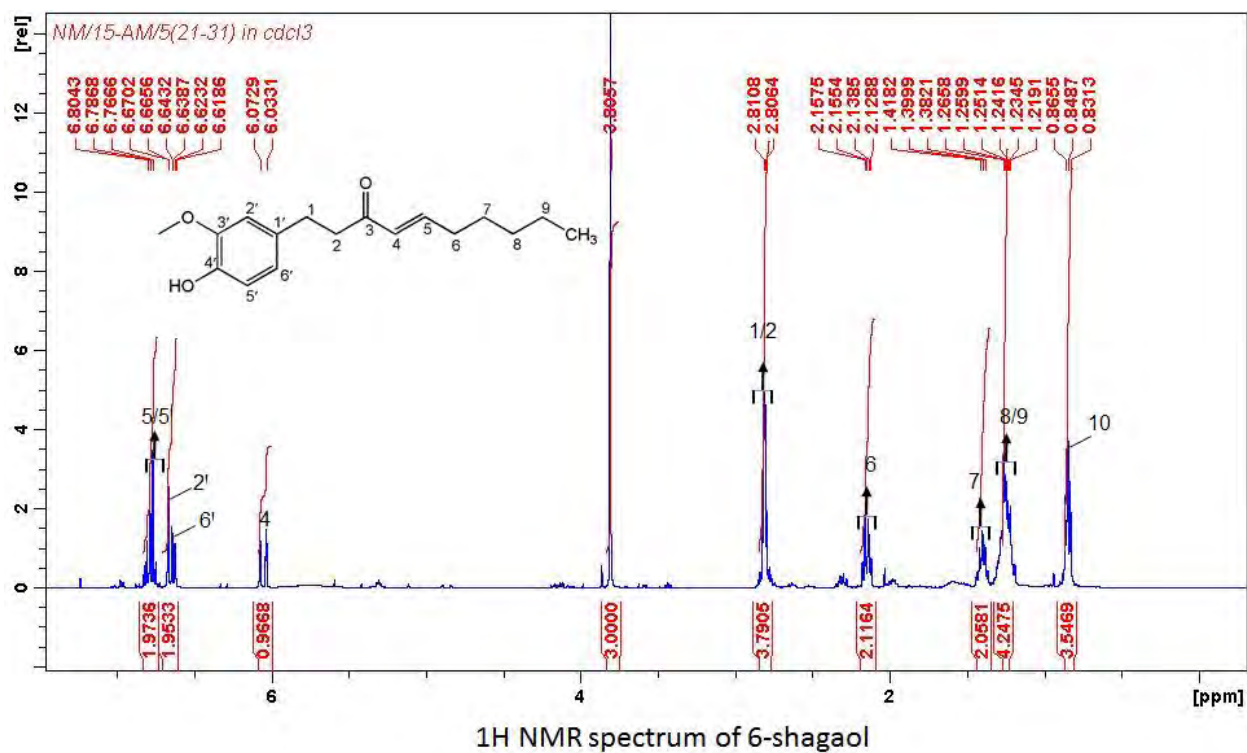

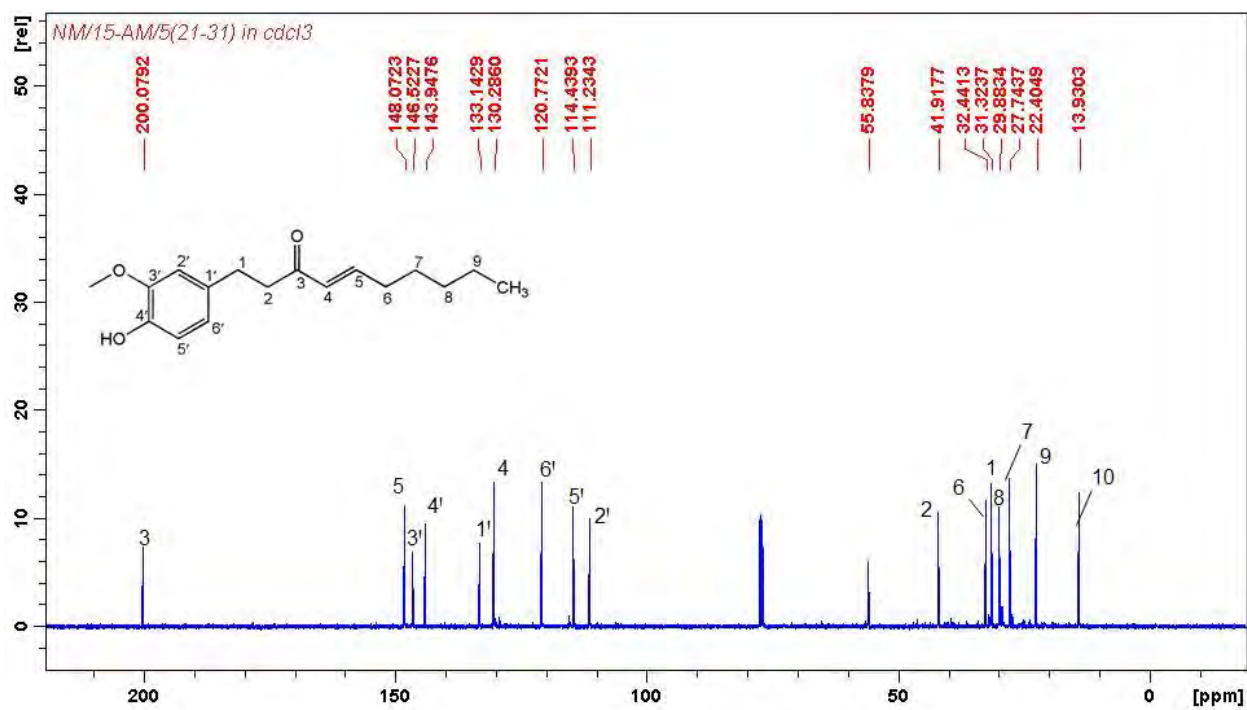
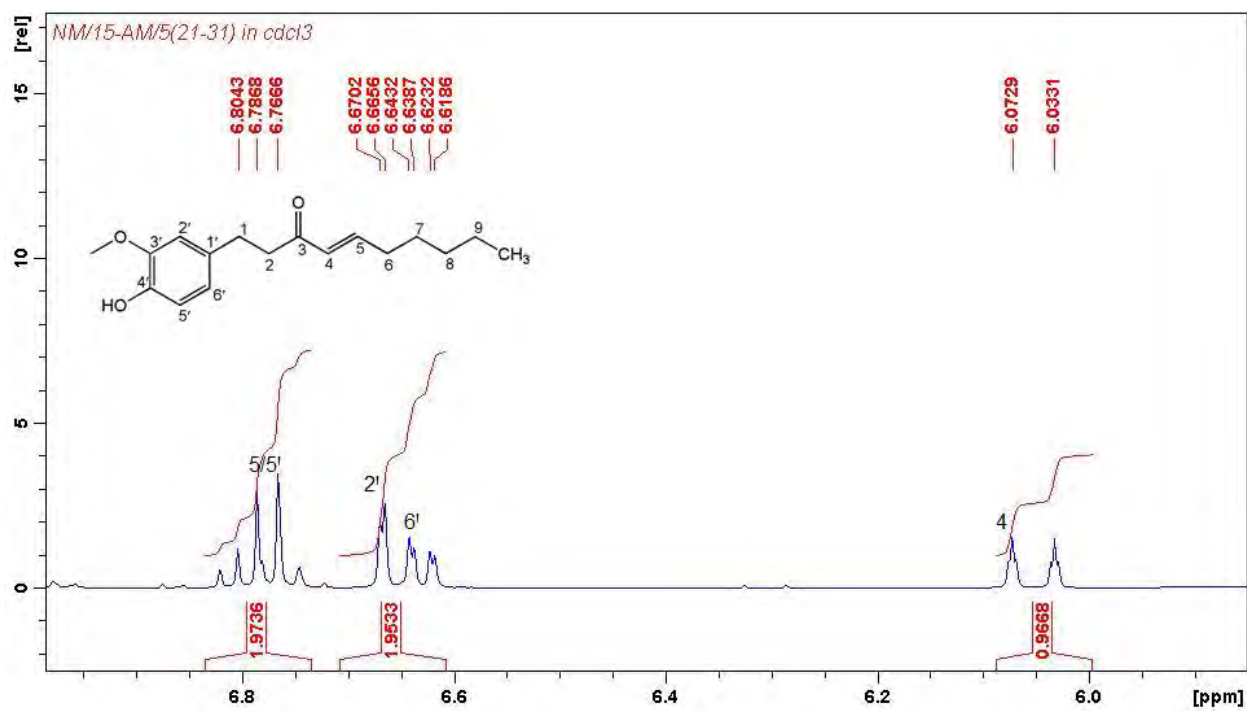

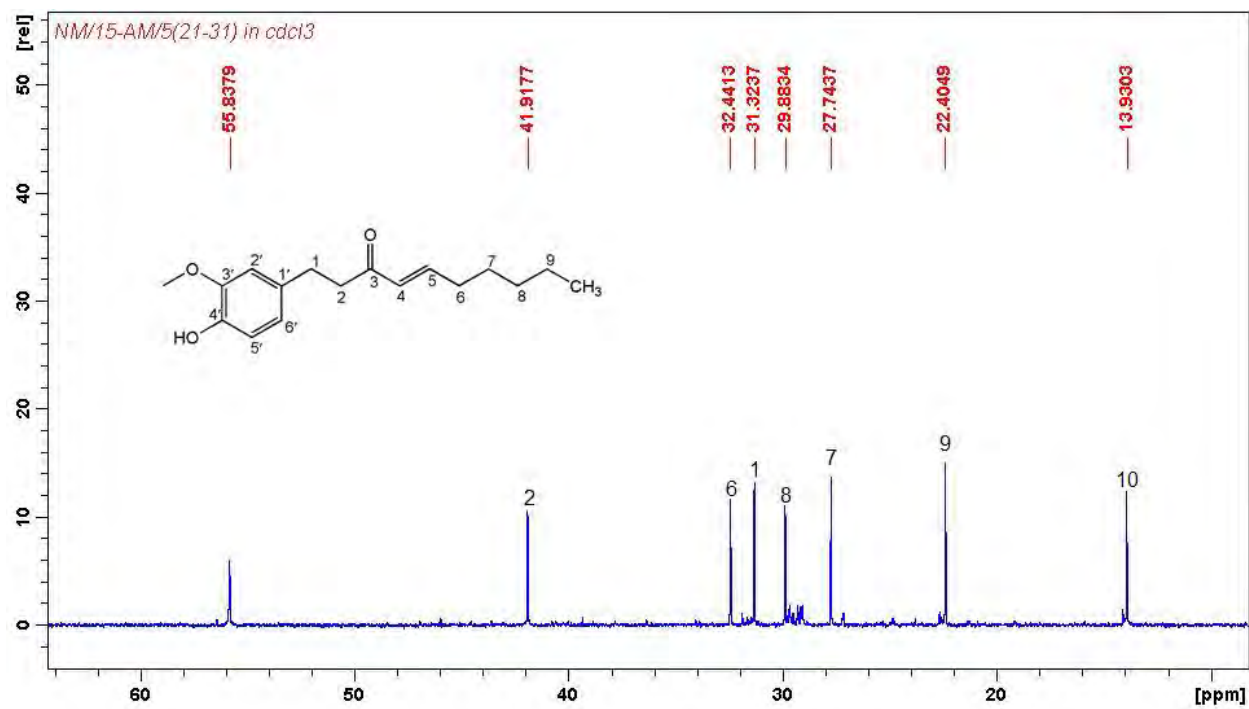
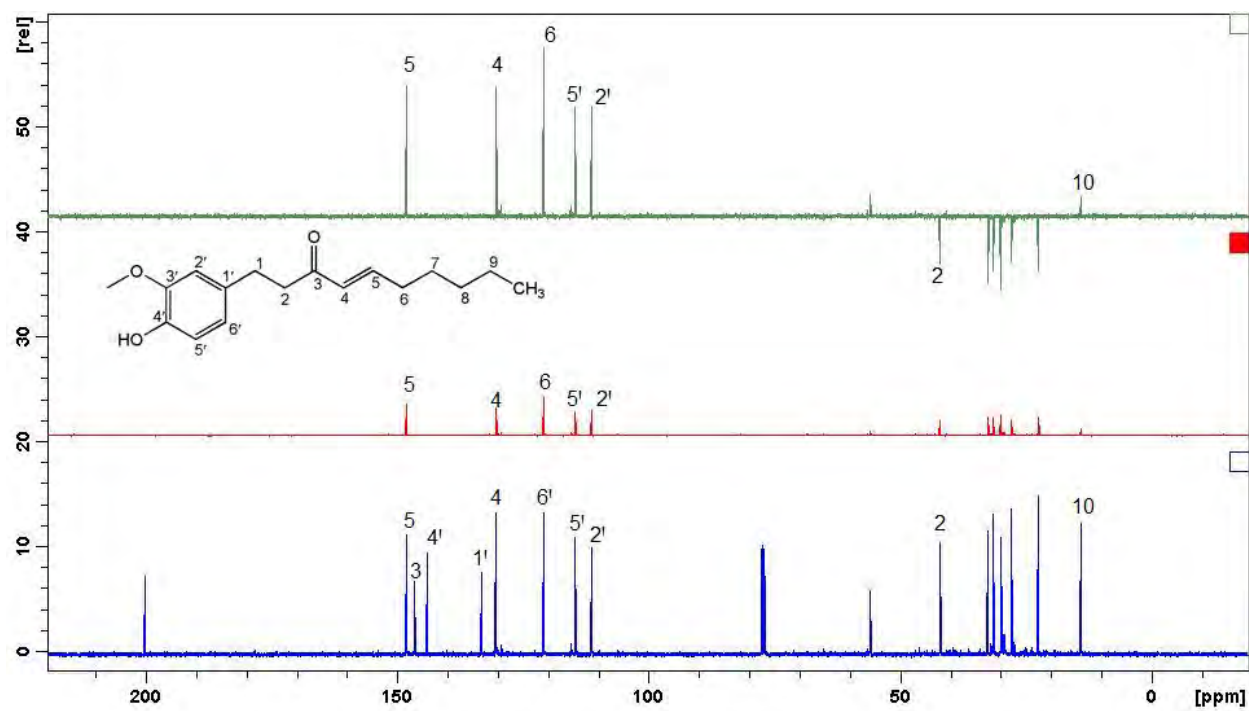
Expanded ^{13}C NMR spectrum of 6-shagaol

DEPT spectrum of 6-shagaol

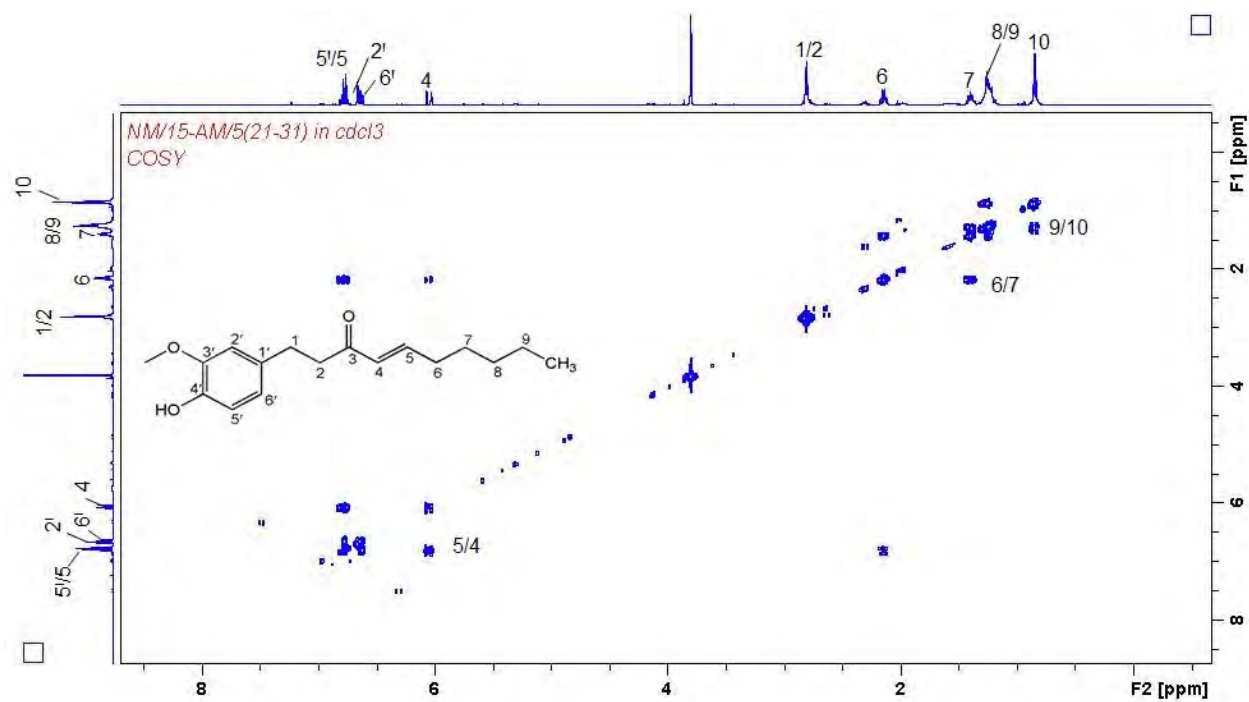
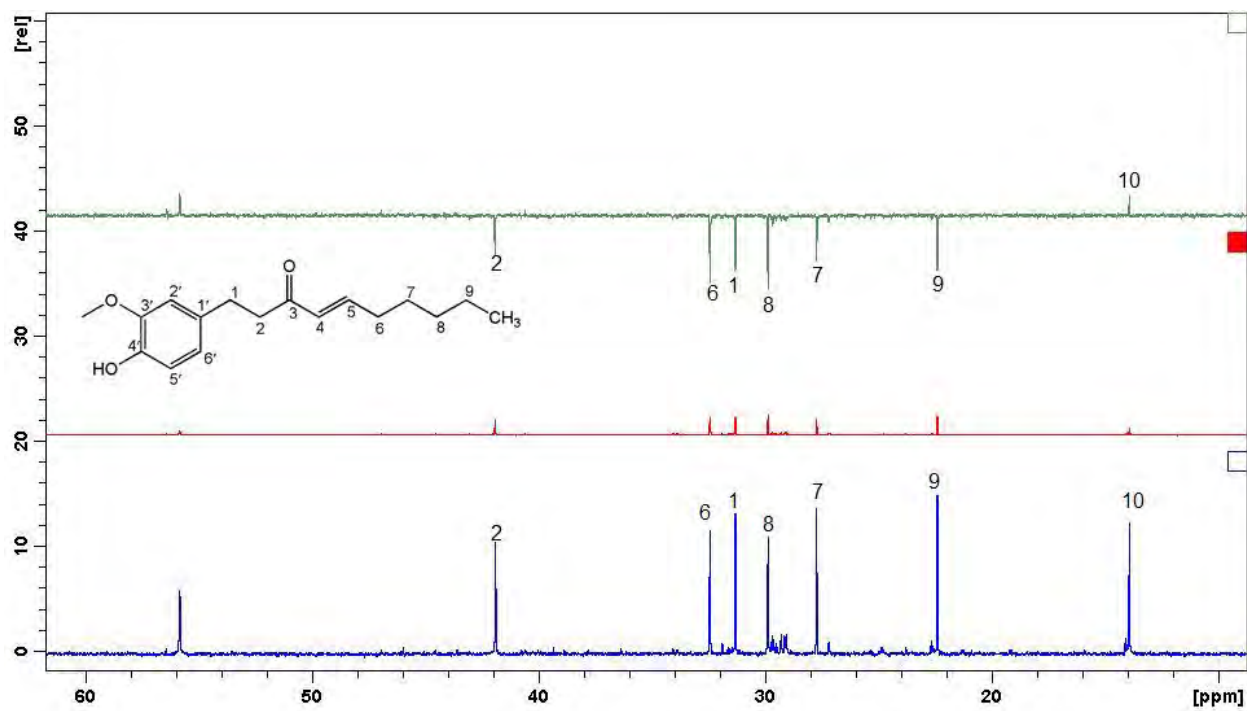

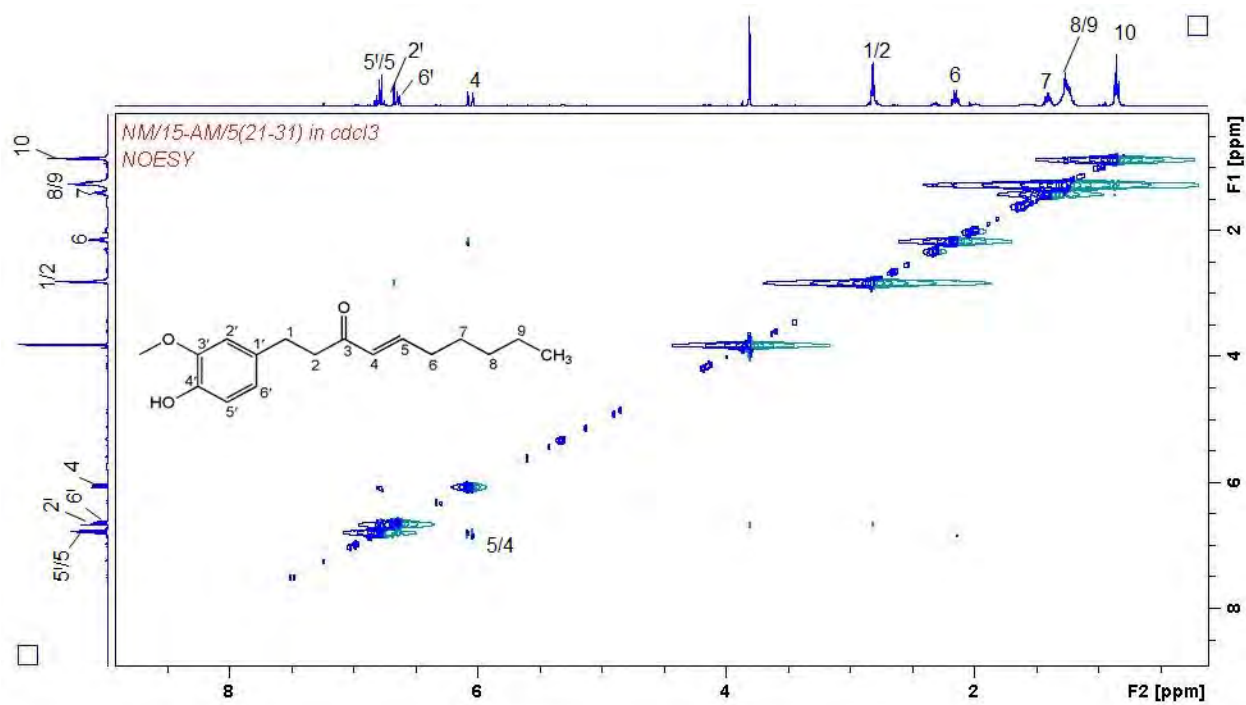

NOESY spectrum of 6-shagaol

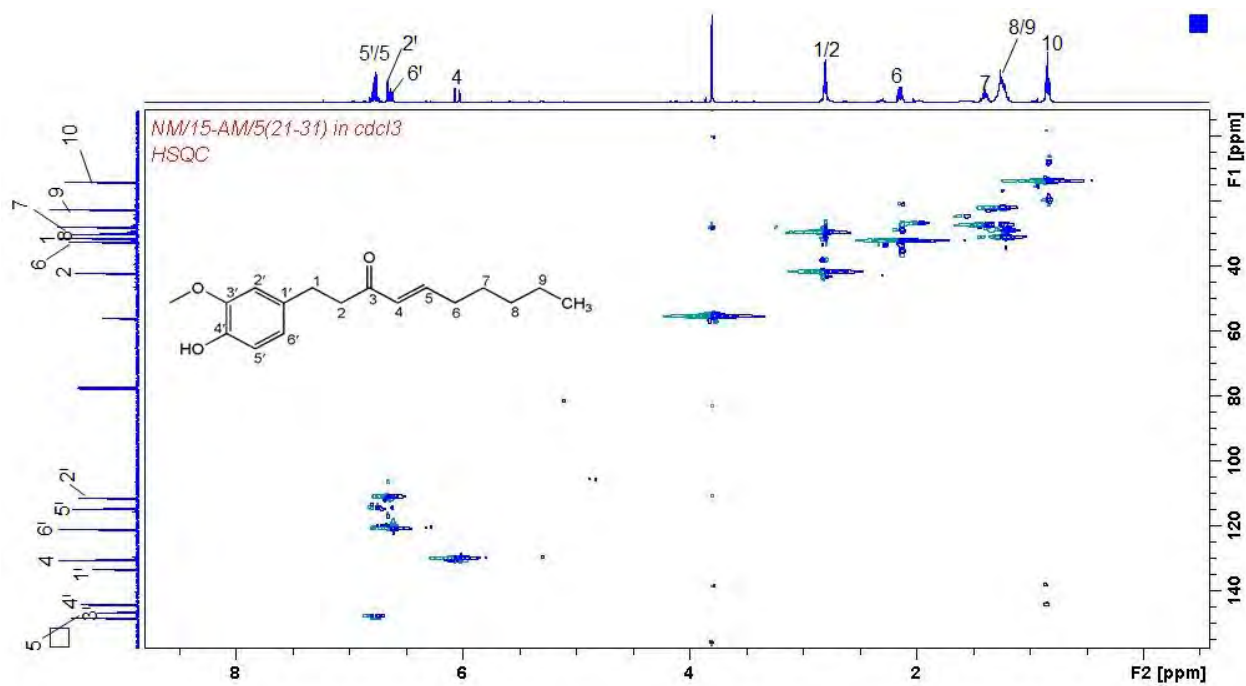

HSQC NMR spectrum of 6-shagaol

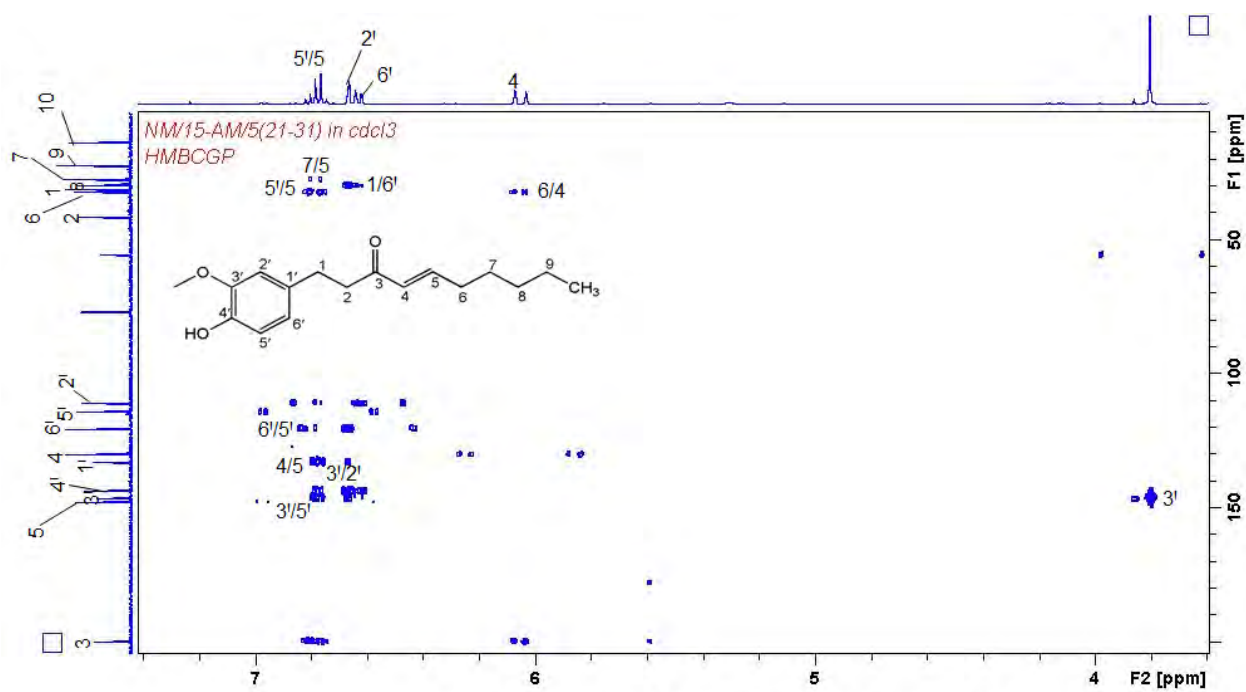
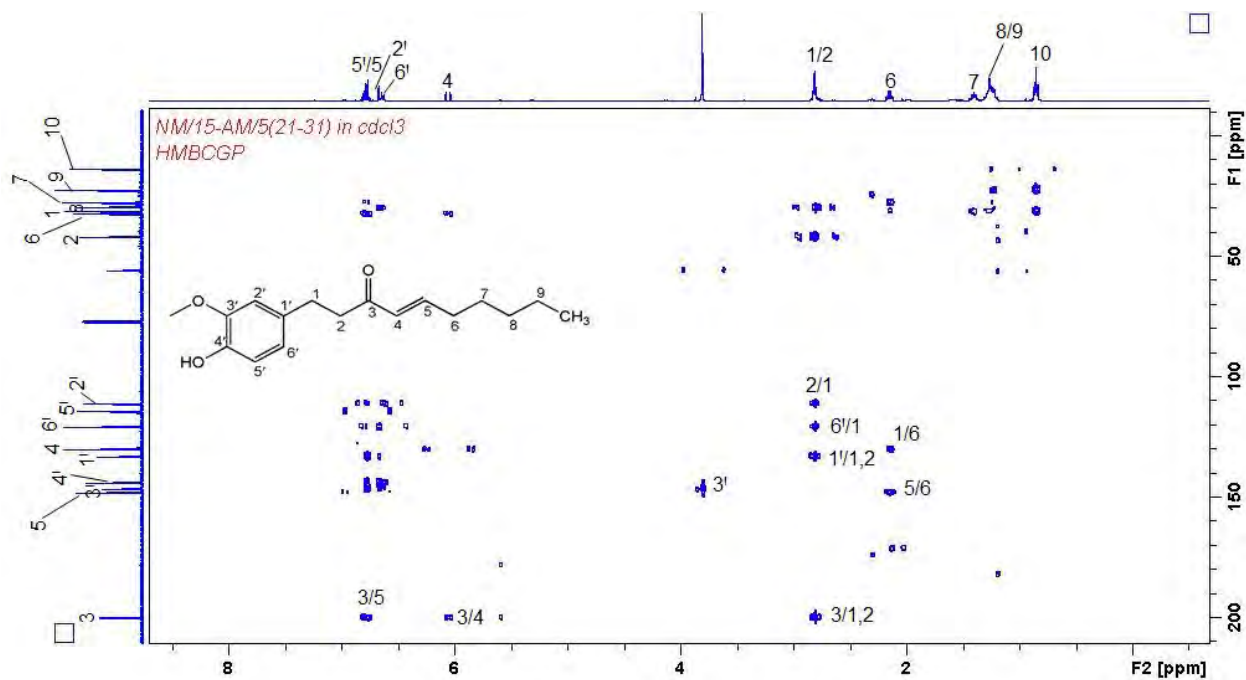

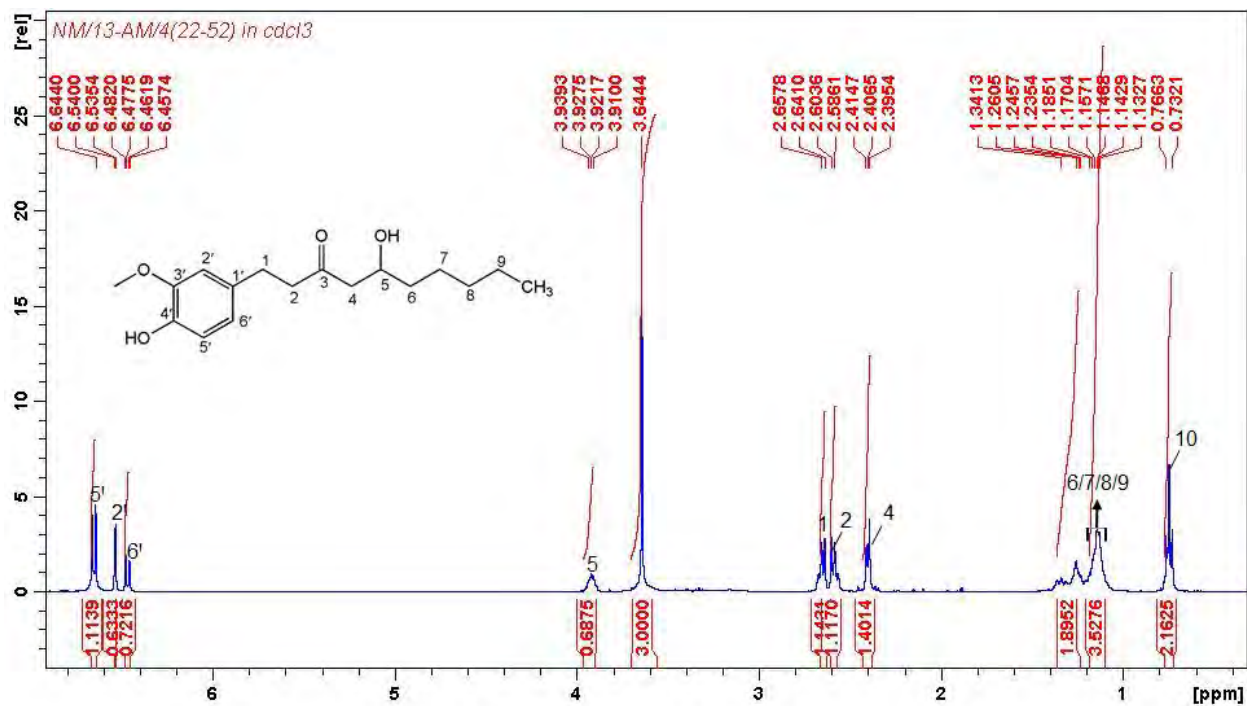
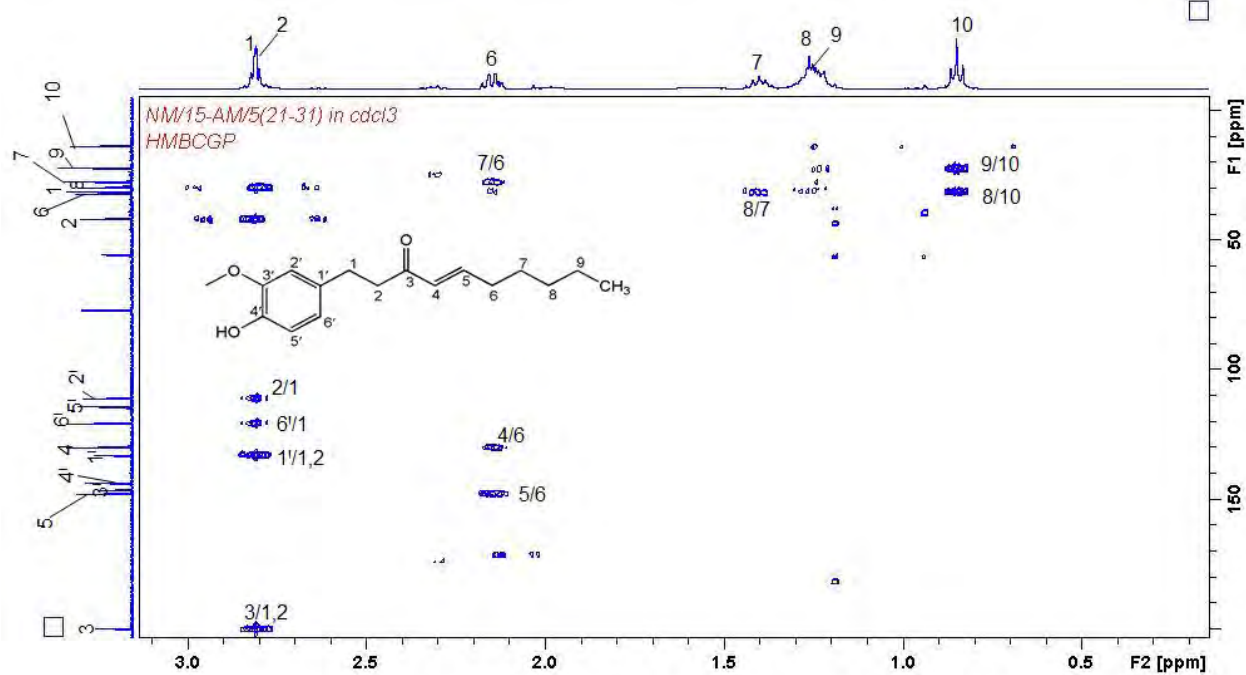

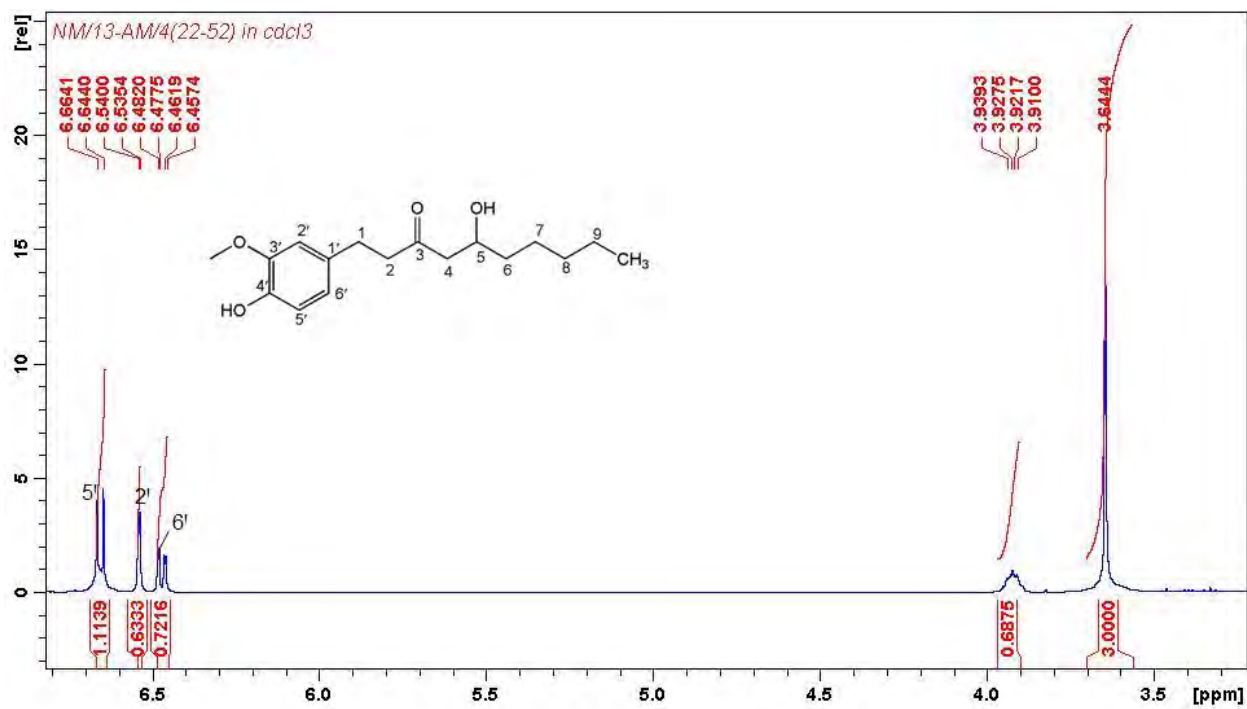
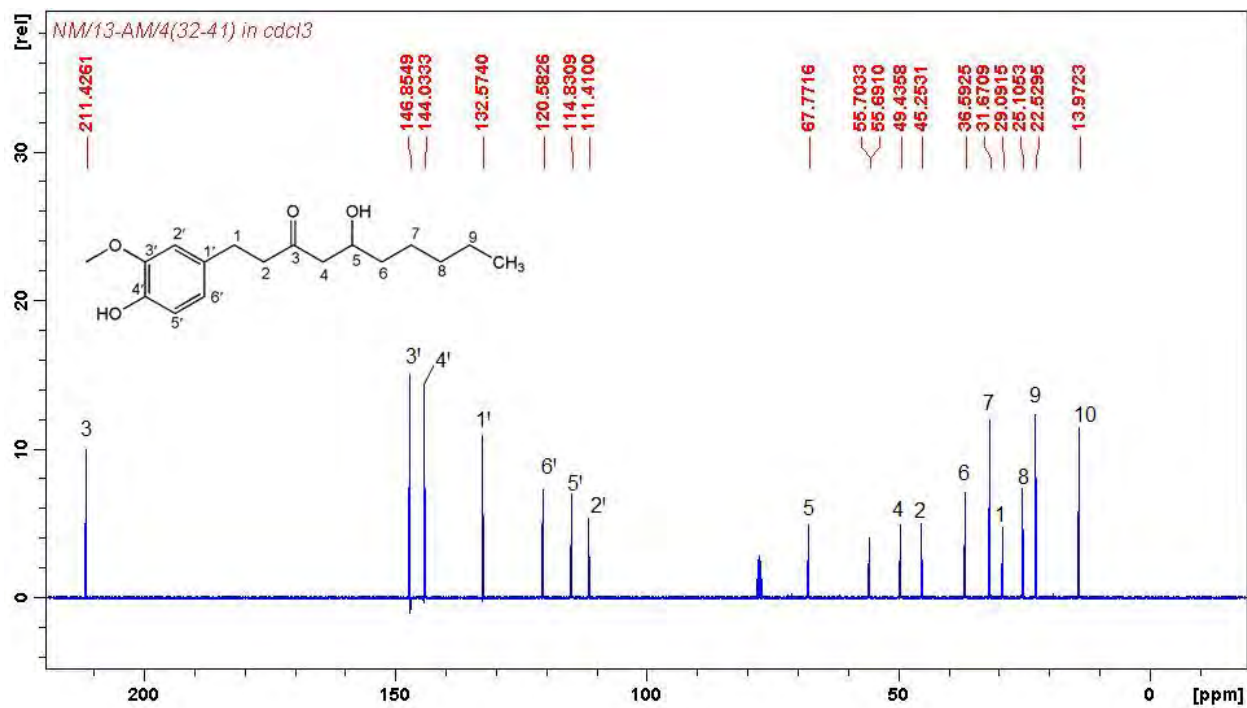
Expanded ^1H NMR spectrum of 6-gingerol ^{13}C NMR spectrum of 6-gingerol

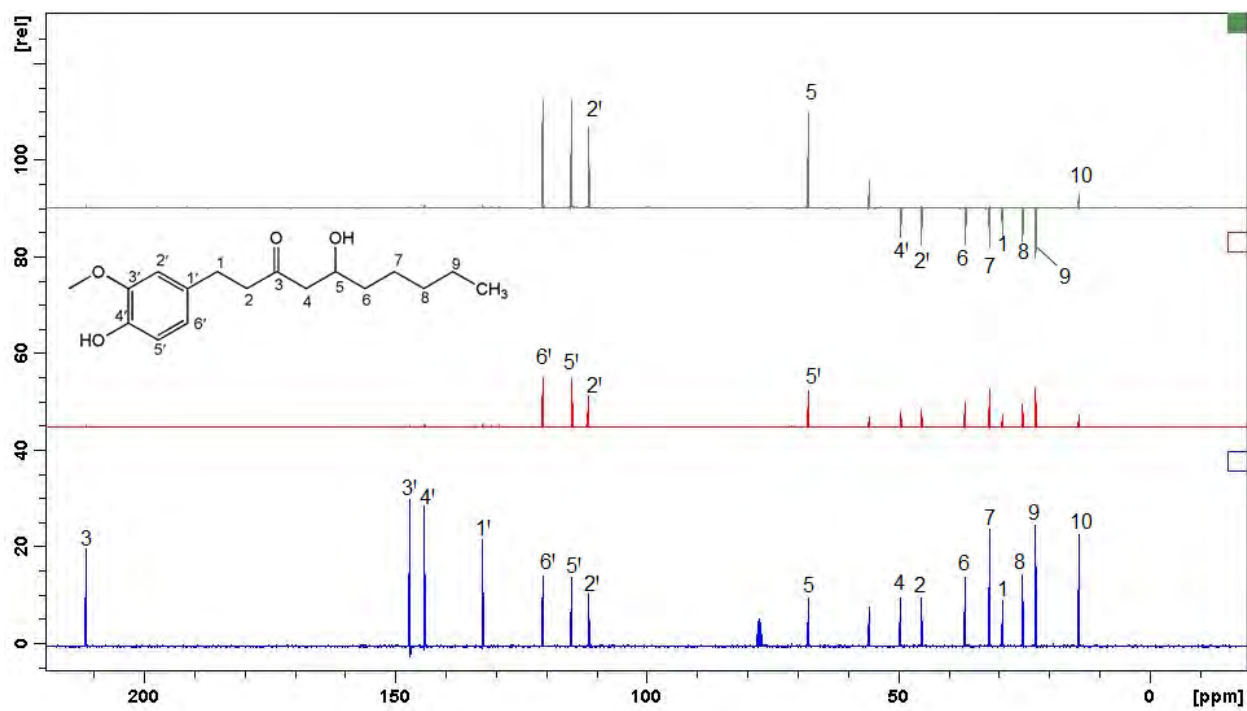

DEPT spectrum of 6-gingerol

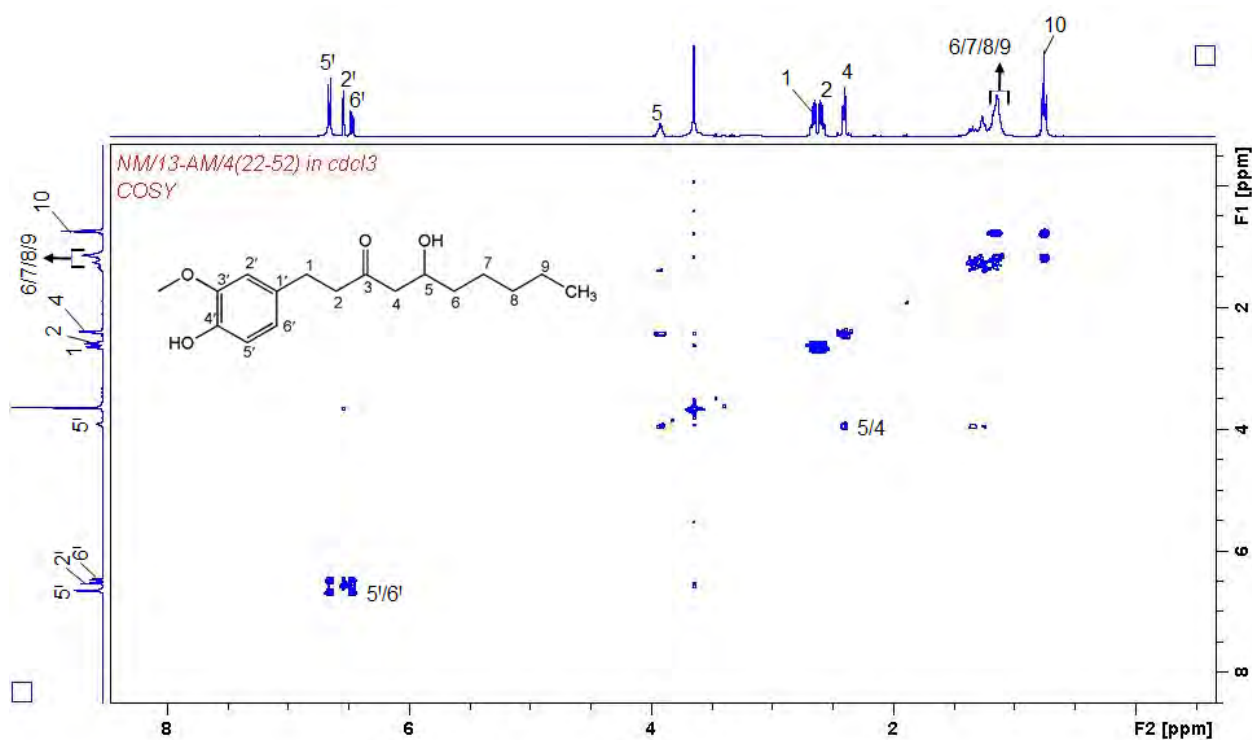

COSY spectrum of 6-gingerol

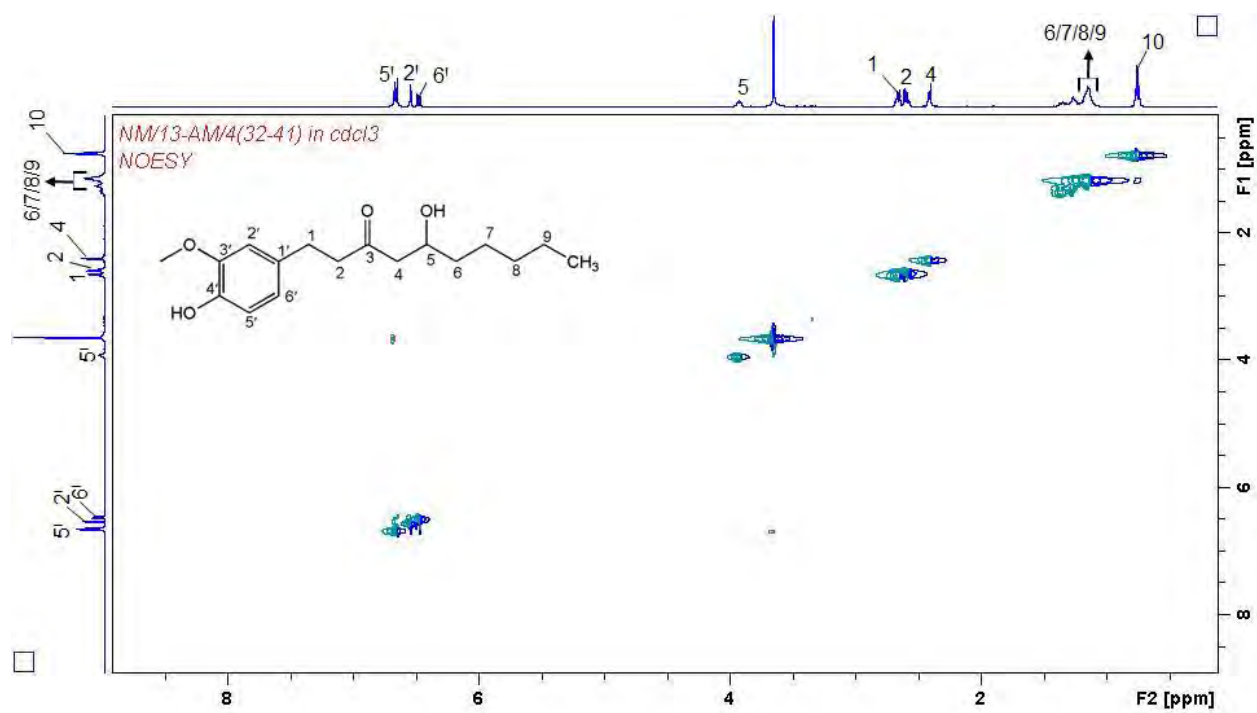

NOESY spectrum of 6-gingerol

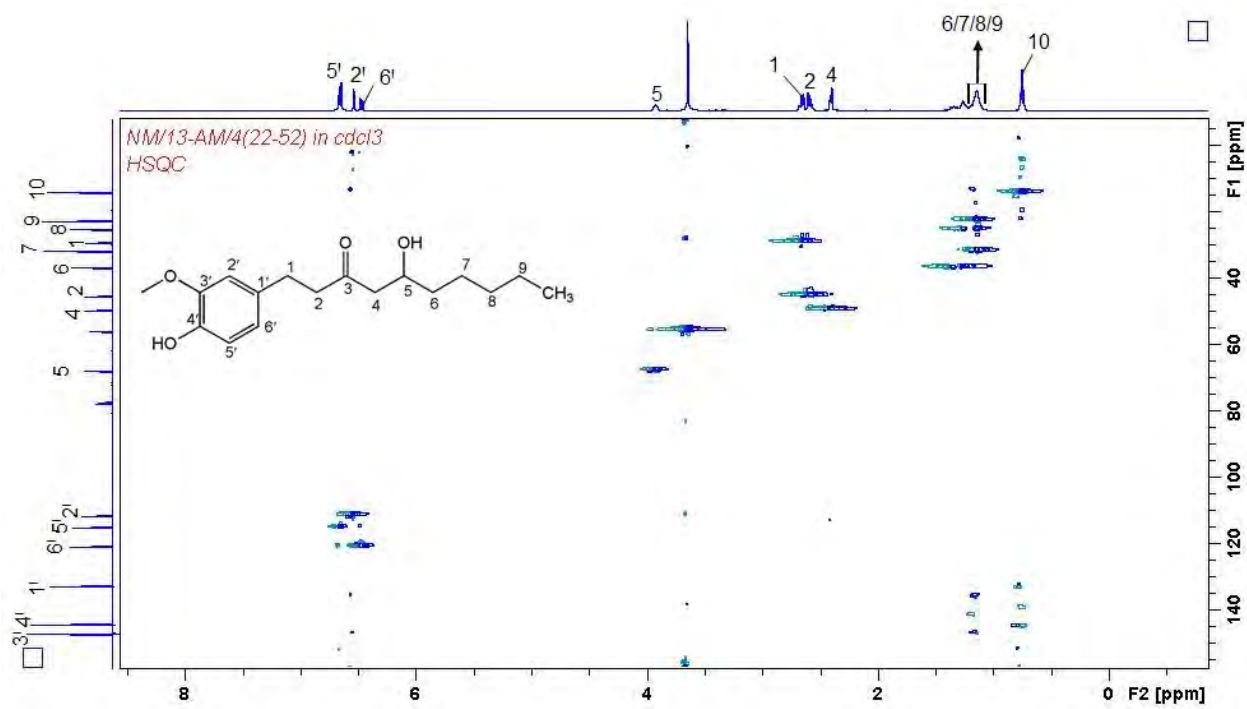

HSQC NMR spectrum of 6-gingerol

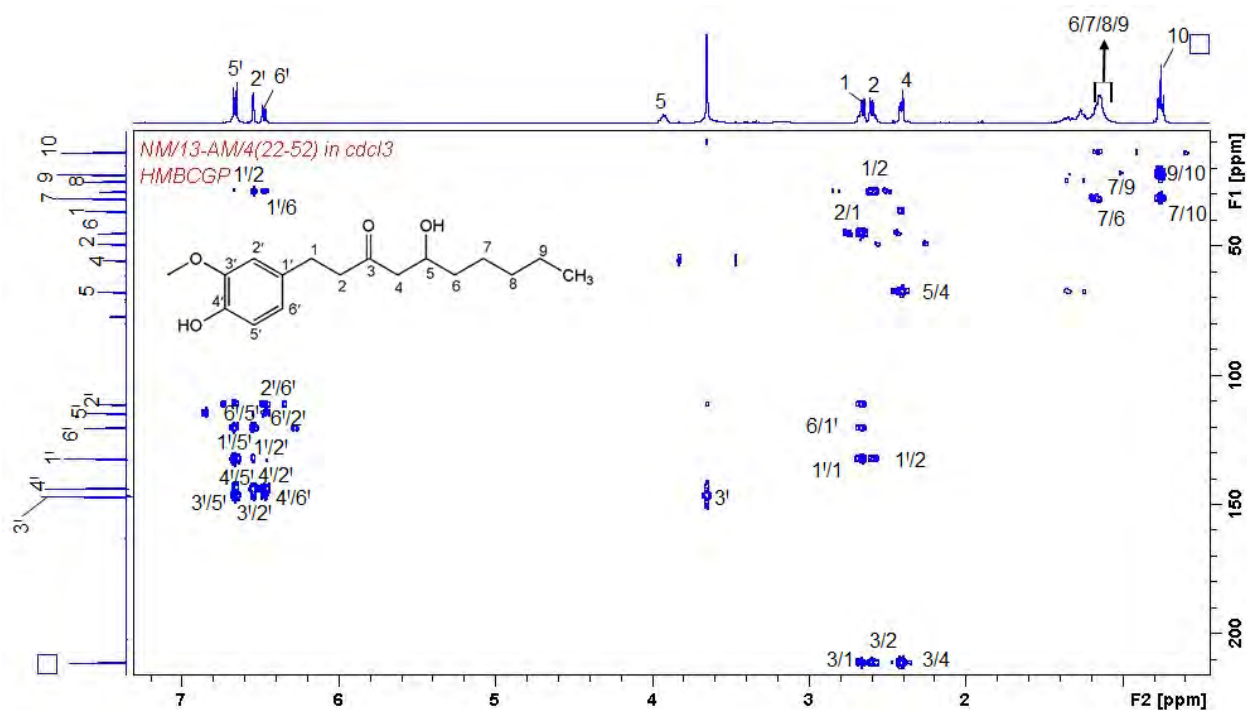
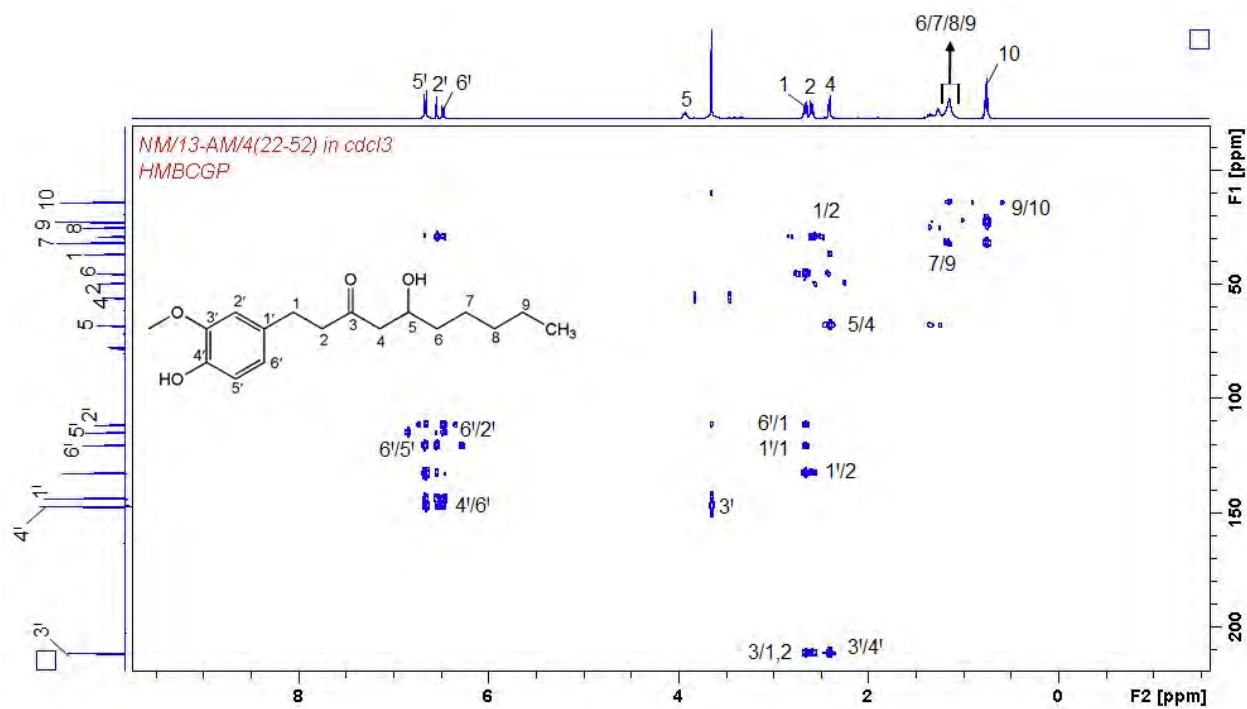

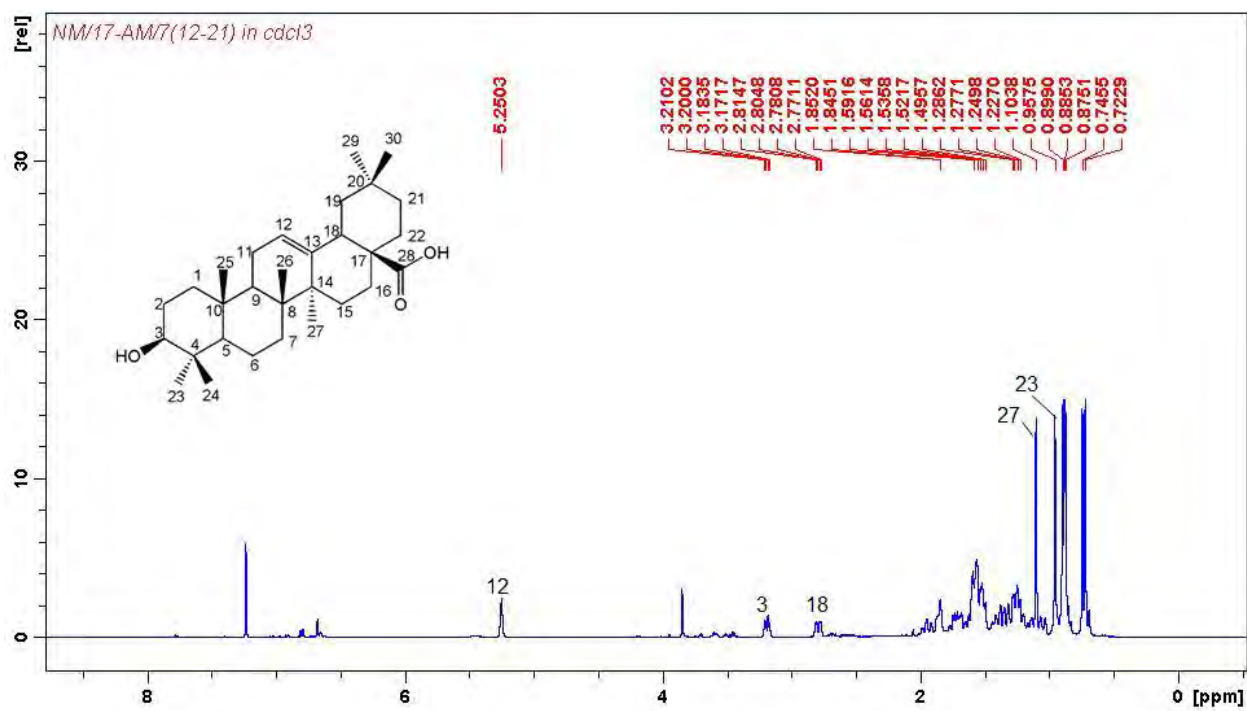

1H NMR spectrum of oleanolic acid

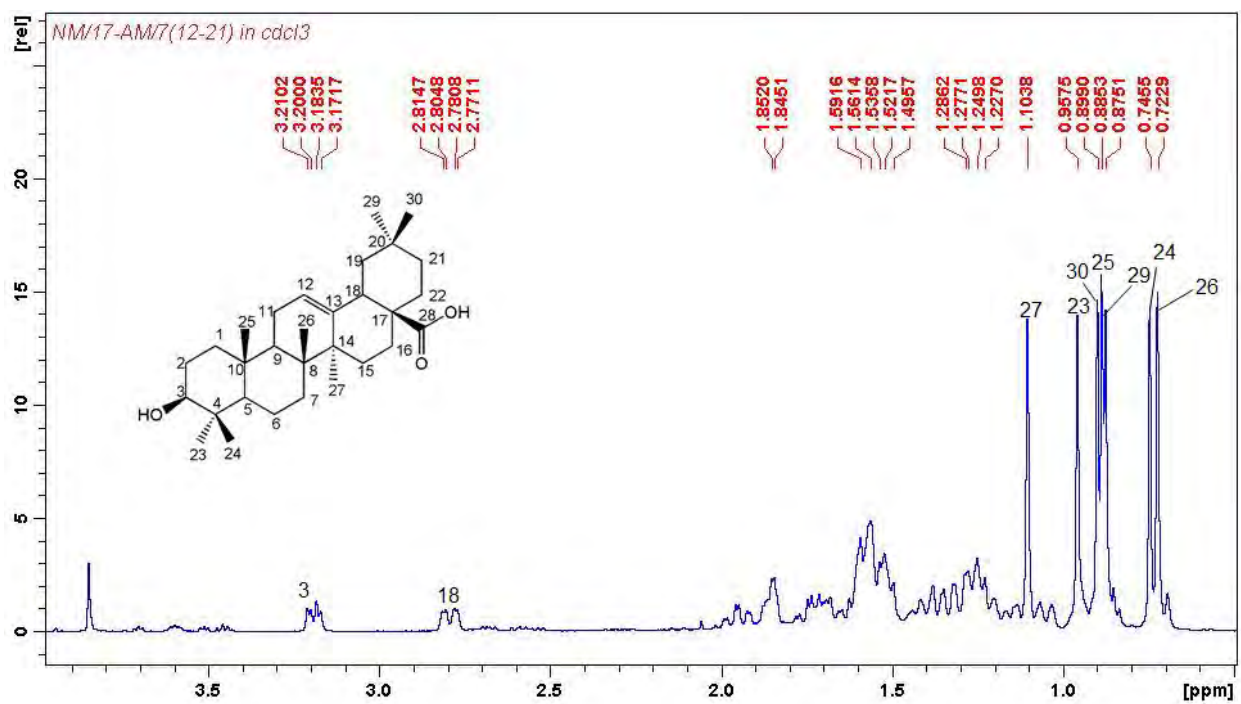

Expanded 1H NMR spectrum of oleanolic acid

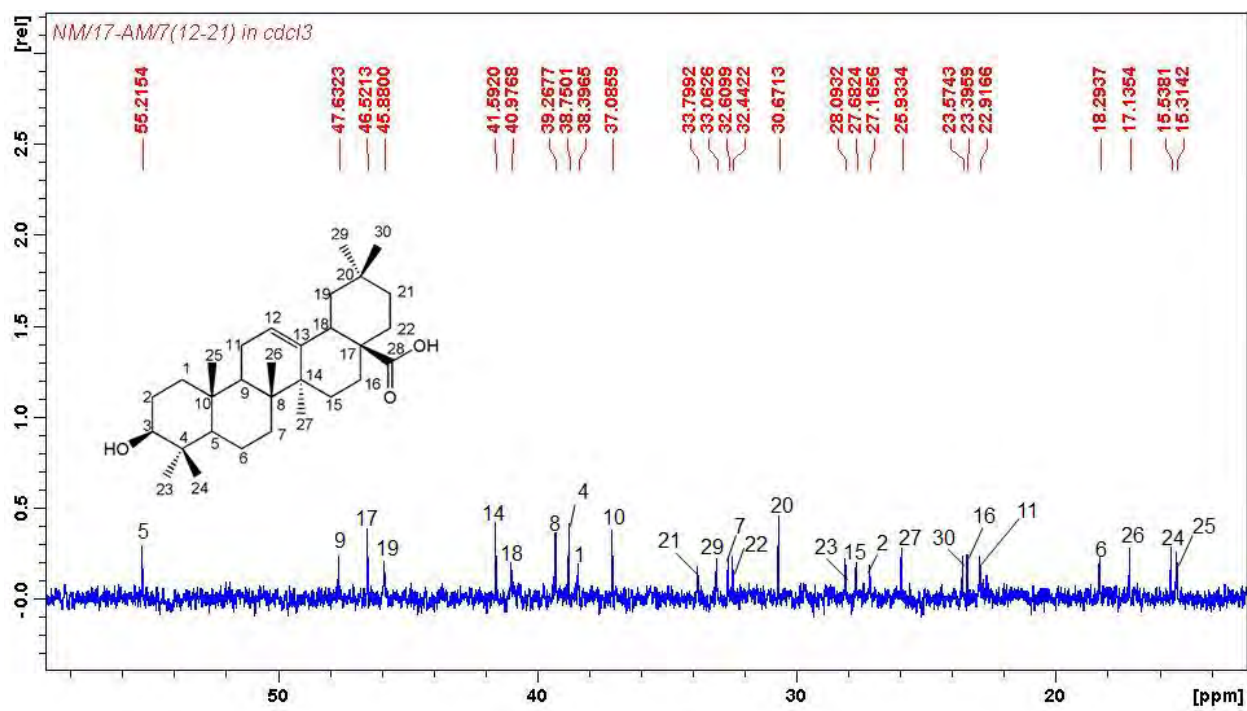
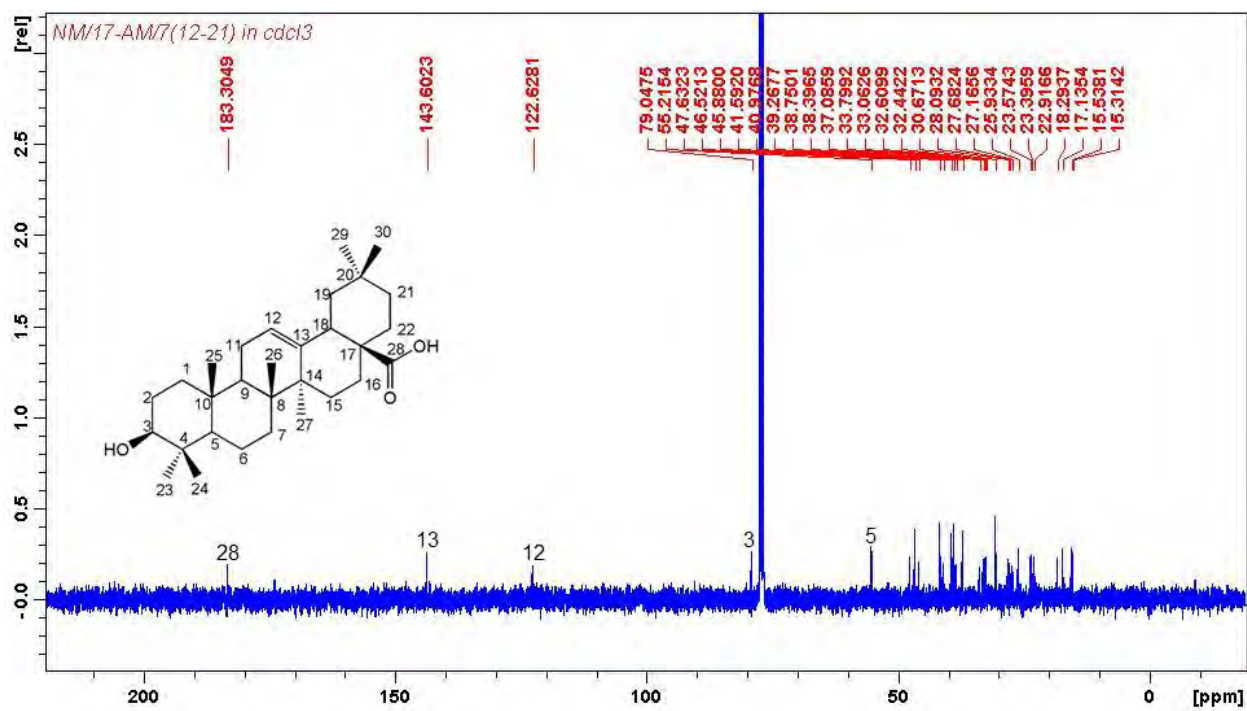

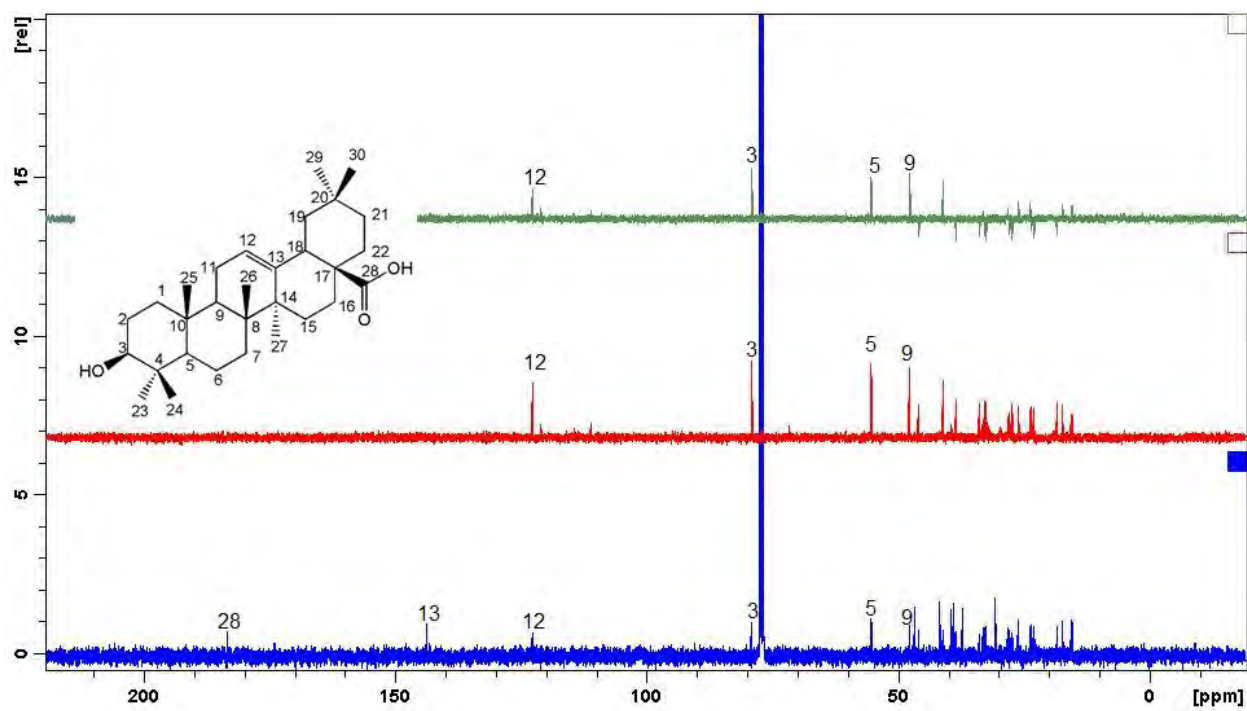

DEPT spectrum of oleanolic acid

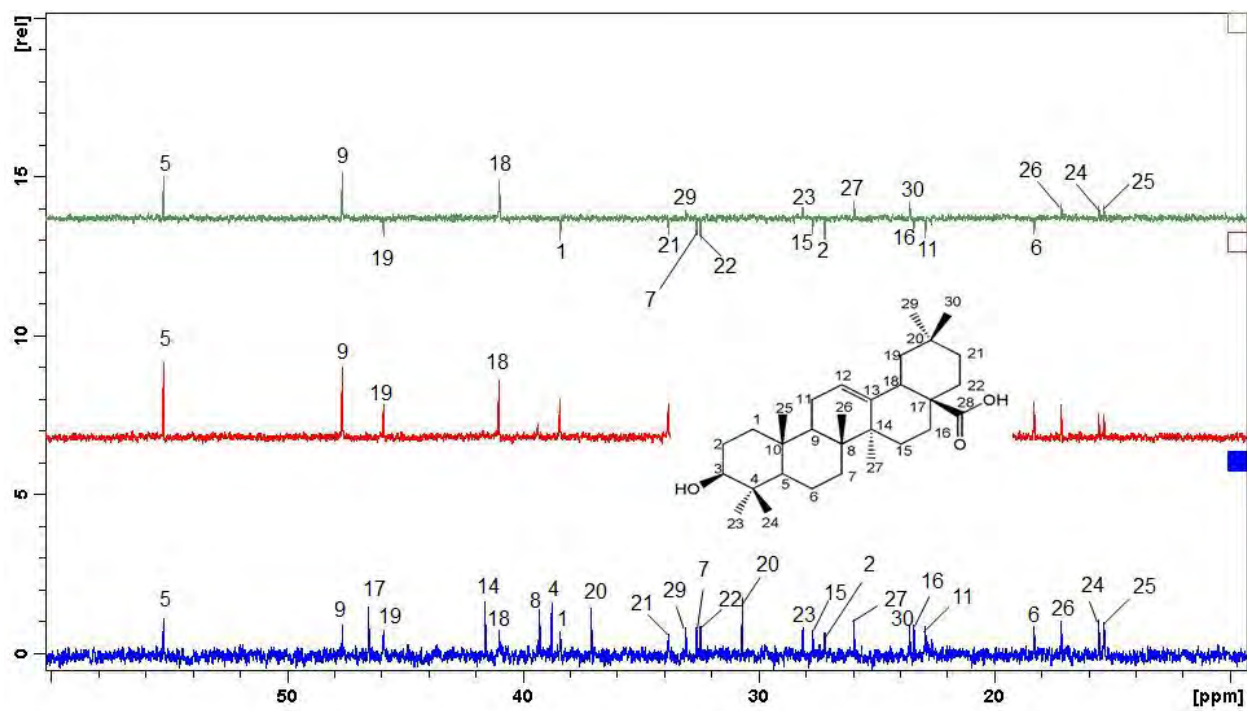

Expanded DEPT spectrum of oleanolic acid

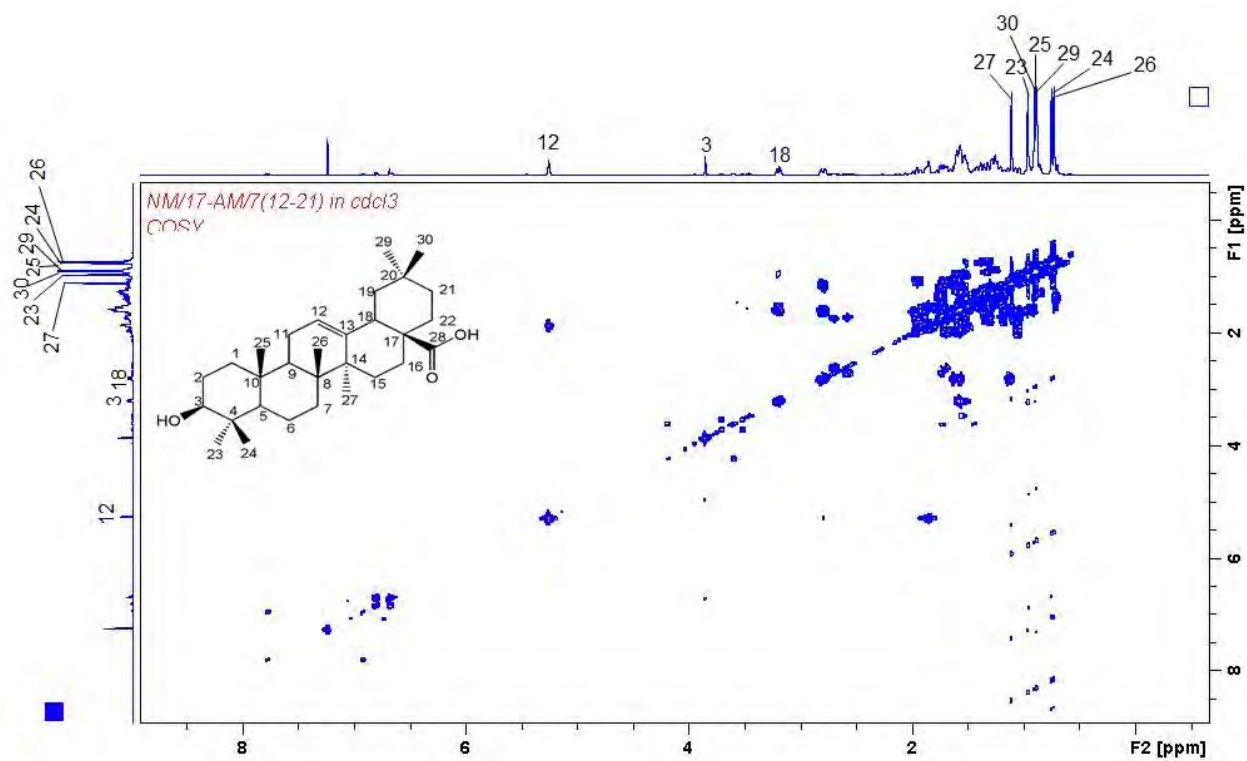

COSY spectrum of oleanolic acid

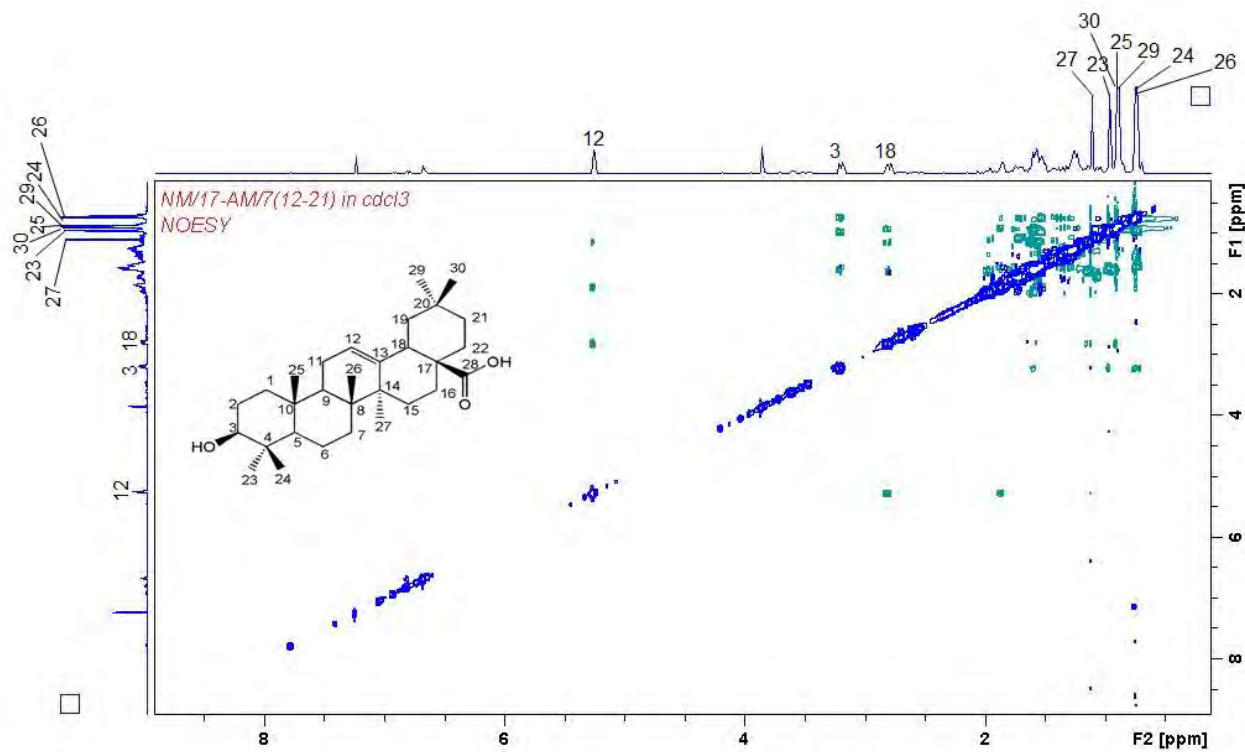

NOESY spectrum of oleanolic acid

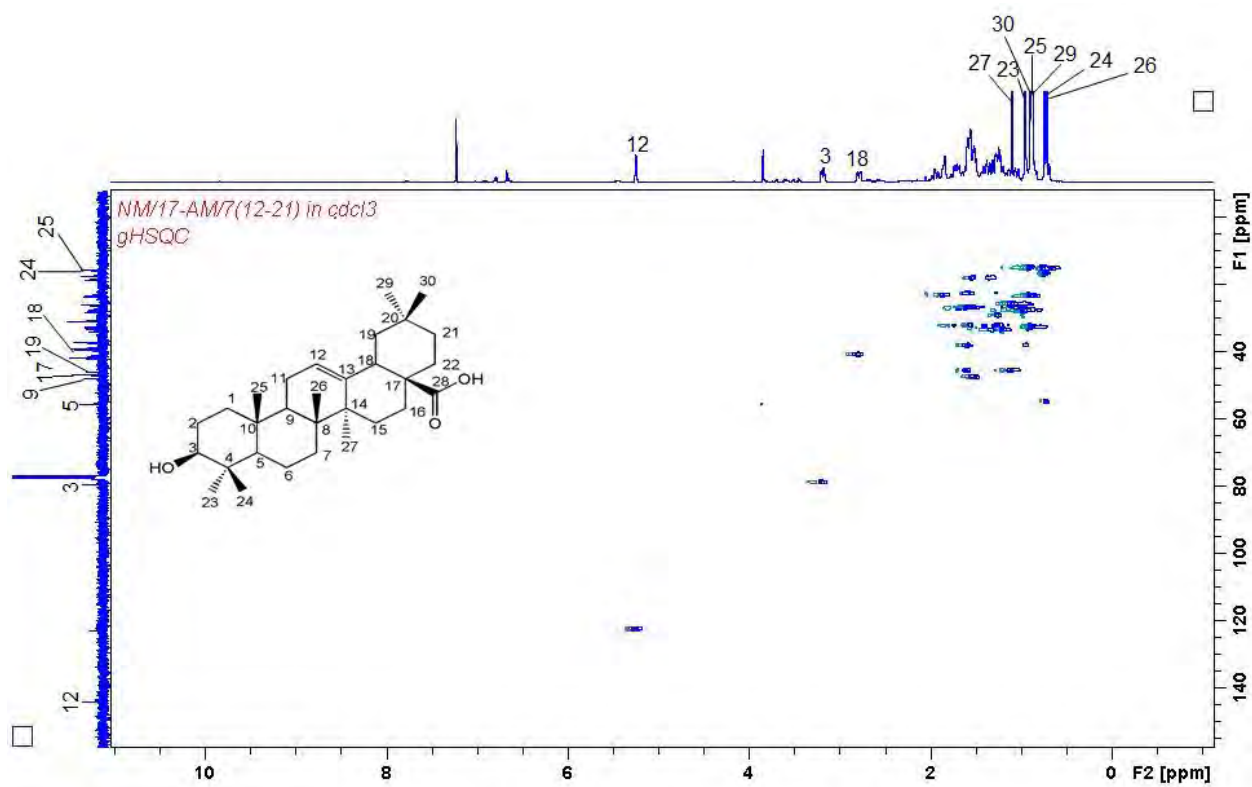

HSBQ NMR spectrum of oleanolic acid

